WEATHER

MONROE AREA: Overcast, warm, some showers today, tomorrow.
Yesterday's high, 83; low, 67

ARKANSAS: Cloudy, warm, some showers today, tomorrow

Monroe Morning World

SERVING NORTHEAST LOUISIANA EVERY MORNING OF THE YEAR

VOL. 29—NO. 199 | TELEPHONE FA 2-5161—3-0501 | MONROE, LOUISIANA, SUNDAY, MAY 4, 1958 | FULL AP, UP, AP WIREPHOTO | PRICE TEN CENTS

INDEX

Class	2 -7 D	Gar. Nws.	11C
Churches	8 A	Radio TV	4B
Edits	4 A	Sports	1-3 B
Financial	10 A	Theatres	10 C

5 Sections — 48 Pages

Red River Basin Bracing For Major Spring Floods

Agreement Is Made By West To Conference

Russia's Demand Wins; Meet Will Be Held In USSR

WASHINGTON (AP) — The United States, Britain, and France finally gave in Saturday to the Soviet demand that they negotiate separately in Moscow for a summit conference. But the concession failed to brighten the gloomy summit outlook.

The concession means that ambassadors of the United States, Britain, and France are ready to negotiate one by one with Soviet Foreign Minister Gromyko or his representative. The idea is to help arrange for a later meeting of the top leaders of the four powers to try to solve some world issues.

After a week of increasing Washington-Moscow tension, Secretary of State Dulles and other high officials appear to doubt seriousl, that the Soviets want a summit meeting now. Moscow is believed unprepared to make any important agreements with the West on acceptable compromise terms.

Due To Talk

Dulles is due to talk with Western European leaders in Copenhagen this week end about steps which this country could take by itself or with its allies. He will talk, primarily with British Foreign Secretary Selwyn Lloyd, about suspension of nuclear weapons tests toward the end of this year without waiting for the Soviet Union to accept international inspection.

President Eisenhower, Dulles, and British Prime Minister Macmillan have agreed the test suspension issue offered the greatest prospects of success at a summit conference. The Soviet Union announced a month ago that it was calling off tests, and this put new pressures on Britain and the United States to review their own test policies.

Diminishing Prospect

Now that there is diminishing prospect that a summit conference will be held, Dulles and other U.S. officials who favor halting the testing are thinking primarily, it was learned Saturday, in terms of independent action. Dulles still has to win his fight with AEC Chairman Lewis Strauss, who is waging a public campaign to continue testing on the ground that it is essential to U.S. security. At present, highly placed informants say that the weight of opinion in the administration is against Strauss.

EISENHOWER

Ike Calls For Neutral Zone In Antarctica

WASHINGTON (AP) — President Eisenhower called on the Soviet Union and 10 other countires Saturday to join in a pact to neutralize the vast frozen continent of Antarctica and dedicate it to peaceful scientific research.

A major aim of the proposed treaty would be to lock territorial claims in Antarctica where they now stand and thus prevent bitter international disputes from arising.

Politically the region, where Soviet and American scientists have cooperated in recent months, would be insulated from the Soviet-Western conflict raging in most other parts of the world.

Conference

Eisenhower's proposal announced at the White House, is expected to result in a 12-nation conference after an informal exchange of ideas among the nations concerned. In addition to the United States and the Soviet Union they are Argentina, Australia, Belgium, Chile, France, Japan, New Zealand, Norway, South Africa, and Britain.

The presentation of the proposal to the Soviet government was handled differently from the presentation to other governments. In the case of 10 countries the note was delivered by U.S. Ambassadors in their capitals.

Receives Message

The message to Moscow was handed to Soviet Ambassador Mikhail Menshikov in Washington by Deputy Undersecretary of State Robert Murphy Friday.

The note suggested continuance beyond this year of the International Scientific cooperation in connection with the International Geophysical Year, which ends Dec. 31.

It suggested conclusion of a treaty at the proposed 12-nation conference which would insure that Antarctica be devoted to peaceful purposes only, and that it be open to scientific investigation by citizens and organizations of all countries.

"We do not want Antarctica to become an object of political conflict," Eisenhower said in a statement.

State Department officials, while declining to predict the Russian reaction, said preliminary discussions which began in March were encouraging enough to prompt the formal proposal for an international conference.

Rain-Swollen Ouachita Is Still Climbing

As the area enters its 11th day of flooded conditions, the Ouachita River at and near Ouachita City continues to rise steadily, and about eight families in the section are expected to be isolated by water within the next days.

No evacuation will be necessary, according to authorities, as the houses are on stilts, and the families can travel by boat.

Bayou Bartholomew near Bastrop, which vented its fury on about 25 families and forced evacuation last week, is reported dropping and in some places the overflow waters are no deeper than five inches.

However, Barthlomew is spreading over a wider area, which accounts for part of the drop, officials said.

Monroe Area

In the Monroe area, some persons living between the Ouachita River and the levee have moved from their homes, as the river continues its upward surge. Last night's reading was 41.5 feet, an increase of nearly half a foot yesterday. Flood stage was reached at 40 feet.

Engineers foresee a 45 foot reading within another 48 hours, with a 47 foot reading expected by about May 21, as tributaries above Monroe continue to pour their swollen waters into the stream.

The Illinois Central railway bridge across the Ouachita River fouled at 6:45 p. m. Saturday, while Malcom Slater, bridge tender, was attempting to open it to allow a tugboat passage.

According to Monroe Police, the bridge had opened two feet

(Continued On Page 6-A)

FLOOD WATERS MENACE SMALL COMMUNITIES to the north of Shreveport as this aerial view shows. Photo was at the height of the rise after most areas north and east of the city had reported up to 20" increase in the depth of still rising waters over the past 24 hours. Car in foreground was safely situated as the water lapped at the hubcaps. Morning found it flooded with water almost to the top of fenders and access roads into the area closed. Homes suffered extensive damage. (AP Wirephoto)

Water Stage Predictions Soar Upward

By The Associated Press

The Red River basin Saturday began bracing for a major flood. Rain continued falling over the river and its tributaries and prediction of water stages soared upward.

A call went out for Civil Defense aid to the area.

Revised predictions by B.P. Hughes, meteorologist for the Shreveport office of the U.S. Weather Bureau, set crests of 34.5 to 35 feet at Shreveport by May 9; 38 feet at Coushatta by May 10-11; 41-42 feet at Grand Ecore by May 12, and 42 feet at Alexandria by May 15.

Alexandria appeared to be in for the worst of the flooding. The expected stage would be 10 feet above the 32 foot flood stage at Alexandria.

Build Up Levees

At this time last year, the Red crested at 40.7 feet as water crept from the banks and onto miles of lowlands. Civil defense and military aid were required to repair and build up levees north of the central Louisiana city of some 40,000.

The stage of 42 feet would be three feet under the highest on record for the Red at Alexandria. The present all-time high was recorded in the spring of 1945 when flooding caused some $100,000 damage in the basin.

The predicted stage would flood unprotected areas seriously and menace much of the levee system between Lake Long in Avoyelles Parish and Coushatta in Red River Parish southwest of Shreveport.

An emergency patrol crew of the U.S. Corps of Engineers planned to move into Alexandria Monday to set up a base of operations.

Crews Rush Into Area

Levee board repair crews rushed into the area between Moncla and Lake Long Friday, when a caving bank created a dangerous situation. The cave in was packed by Saturday.

The stage at Alexandria Saturday was 30.4 feet, a rise of 1.7 feet in 24 hours.

Upstream, the river was rising more rapidly. A night-and-day

(Continued On Page 6-A)

3 Bodies Found In Wreckage Of Plane In Texas

HICO, Tex. (UP)—Three bodies were found strewn around the wreckage of a four-place plane in a wooded area south of Hico Saturday.

The Department of Public Safety said the plane was from Hobbs, N. M. One of the men was tentatively identified as John William Knorr Jr., of Artesia, N. M., the pilot; and one of the passengers was tentatively identified as Lemuel L. Martin of Route 1 Odessa.

The third body was identified as that of P. J. Tisson of Artesia. All the bodies were badly mangled.

The plane left Hobbs Thursday and picked Martin up at Odessa enroute to Shreveport, La. It apparently crashed Thursday night.

Wreckage of the Cessna was strewn over a wide area but not burned. It was found by Ernest McCoy, who lives near the Boyd Ranch, eight miles south of Hico where the plane was found.

He said he thought he had heard a plane in trouble Thursday night and had been "looking around" since then. He saw a silver wing in the brush and called authorities.

Ex-President Is Out Of Hospital

NEW YORK (AP) — Looking healthy but a bit thinner, former President Herbert Hoover Saturday left the hospital where he had his gall bladder removed two weeks ago.

He indicated he was eager to get back to his many public activities. He left the hospital at the first moment possible after doctors gave him permission.

Elected Prexy

BILOXI, Miss. —The Louisiana Assn. of Insurance Agents, meeting at Biloxi Saturday, elected A. L. Schlesinger, Jr., of New Orleans president.

Schlesinger succeeds I. T. Hart of Lake Charles, retiring president.

Out Of Banks

GREENVILLE, Miss. (AP)—Rain-swollen Sunflower River left its banks in northeast Sharkey County Saturday and Sheriff Andy Crawford said his office was "taking steps to meet an emergency if necessary."

Nine families were being prepared for evacuation if more rain fell in the area Saturday night.

Jes' Ramblin'

Dedication

By accident, Jes' Ramblin' unearthed a copy of the Pow Wow for May 19,1942. At that time the college here was a junior college and Lady Stahl loomed so prominent that the issue of the college newspaper was dedicated to her. And well it might be for this souvenir issue reports that the Pow Wow under her sponsorship had received an "All American" rating. We believe that for 13 or 14 successive years this top rating was accorded this paper.

The issue of the paper accorded substantial praise for Lady's tireless efforts which received recognition by two staff writers, Prentiss Cox and Marion Dupont. Members of the paper's staff saw that a U.S. bond was given Lady Stahl as a mark of recognition for fine results achieved.

Contest

Northeast State College will enter charming co-eds in the "Mis Northeast Louisiana State College of 1958" contest which will be held as the top beauty event of the year in

(Continued On Page 6-A)

FOR MONROE

The Thrill Is Gone, Clean City Title, Too

By GEORGE FOX
Staff Writer

The City of Monroe is in mourning today, its once proud head held a notch lower than the day before. And if a city could ever be imagined to follow the customs of the people who inhabit its buildings and give it life it would no doubt hang wreaths of mourning from its wind blown trees and rain battered streets.

The city has good reason to be sad. It awoke this morning to discover it was no longer the "Cleanest City in the Fifth Congressional District."

The short lived honor, one day to be exact, had mistakenly been awarded to Monroe when actually Ferriday, the flower of Concordia Parish, had been named "fairest of the fair."

Our Civic pride, buoyant as the April clouds, had just been harpooned!

Point Of Error

The error seems to have occurred due to a faulty tabulation of points by the Louisiana Federation of Garden Clubs in Lake Charles.

Monroe was originally named "Cleanest City" on the basis of 85 points awarded it by the three member panel of judges who toured the Twin Cities last week.

Yesterday morning it was discovered that Ferriday, with a total of 87 points out of a possible 100, was the real winner.

Mrs. U. B. Evans, past state president of the Louisiana Garden Club and a Ferriday judge in the contest, and Mrs. W. N. Ward, president of the Ferriday Garden Club, first noticed the error in

(Continued On Page 6-A)

Shotgun Blast Injuries Fatal To Negro Boy

A 19 - year - old Negro youth, blasted in the stomach shortly after 1 a.m. yesterday by a shotgun - charge died almost 8 hours later.

The step - father, Willie Madison, 44, Negro of 1729 Short Wood St., last night was being held in the Ouachita Parish jail, on a charge of murder in connection with the shooting of Fred Green. He was arrested by officers of the Monroe Police Department.

Dr. John P. Burton, parish coroner, gave a verdict of "death by shotgun wounds - homicide." A 12-gauge shotgun charge penetrated vital organs, and caused shock and hemorrhage, he said.

This was the third shotgun slaying in less than a week. At 10 p.m. Monday, Amy Mitchell, 52 and her daughter, Susie Roberson, 33, Negroes, were fatally wounded.

Suspect Emmett Jackson fled, but later was apprehended by officers of the Monroe Police Department.

Surgeons at Conway Memorial Hospital, where the youth was taken by Douglas Ambulance, worked several hours in the operating room to save his life. He was given 10 pints of blood.

Youth's Report

According to Charles Gilliam, 15, half-brother of Fred Green, Mary Madison and "Mr. Bill," as he called his step-father, were arguing earlier.

"They were arguing when I came in, but I didn't pay any attention, and just went to bed. Around 1 o'clock, Freddie came to the back door, and found my mother locked outside. He asked her why she was outside at that hour, and she told him that "Mr. Bill" had locked her out," Charles told officials.

"Freddie knocked on the door

(Continued On Page 6-A)

Soviets Threaten Greece On Bases

ATHENS, Greece (AP) — Soviet Premier Nikita Khrushchev threatened Greece Saturday with atomic retaliation in time of war if it allows nuclear missile bases to be set up on its soil.

He told the Athens Newspaper Ta Nea in an interview that Greece's membership in the North Atlantic Treaty Organization may involve it in any "dangerous military adventures by another NATO member, such as America or Turkey."

"NATO commanders have elaborate plans for setting up American atomic and guided missile bases in Greece," Khrushchev was quoted as saying. "The existence of such bases on Greek territory may entail in case of conflict atomic blows of retaliation with all their tragic consequences."

HOUSE GROUP

Resolve To Honor Ike Service Plan

WASHINGTON (AP) — The House Armed Services Committee seemed resolved Saturday to honor a good portion of President Eisenhower's request for more centralized command arrangements over multiservice fighting teams.

But the committee, whose decisions the House rarely overturns, appeared as suspicious as ever of moves to centralize administration — as distinct from military command — of the Army, Navy, Air Force and Marines. Any change that could be interpreted, however remotely, as increasing the chance that in future the separate services might be merged appeared doomed.

This was the committee's mood after two weeks of hearings on Eisenhower's proposals for sweeping defense reorganization. The legislators' temper showed in their questioning of defense chiefs and week-end interviews.

Secretary of Defense McElroy has told the committee there is authority now to streamline command of combined forces so that the defense secretary and Joint Chiefs of Staff are the direct superiors of the field commanders. But he said such command, to be effective, needs a bigger Joint Staff with an operational section.

Believe Soviet Planes Operate At North Pole

WASHINGTON (AP) — United States weather planes see occasional indications that Soviet aircraft are operating in the North Pole area.

Crews of weather survey planes of the U.S. Air Force report that telltale vapor streamers are spotted from time to time, indicating the presence of aircraft.

These sightings of engine exhaust trails have been noted for several years, but the fact is given new significance by the Soviet veto in the United Nations Friday of the American proposal for an arctic inspection plan.

Miss. Man Killed, 3 Hurt In Wreck

LUCEDALE, Miss. (AP) — One man was killed and three were injured in the headon collision of two automobiles on a rural road seven miles northeast of Lucedale Saturday. One car burst into flames.

C. Z. Henderson, State Line, was dead on arrival at a Mobile, Ala., hospital.

Tex. Murderer Dies Fighting; Mate Surrenders

WACO, Tex. (AP) — A convicted murderer, who boasted he would force officers to shoot him rather than die in the electric chair, died in a gunfight today.

Franklin Perkins, 28, was shot to death, still fighting from beneath a small frame house, after he and a companion broke out of the county jail last night.

His companion, Howard King, another murderer sentenced to 99 years, surrendered earlier. He was unarmed and offered no resistance.

The two men used a knife to force Jailer O. S. Pittman to surrender his pistol and keys, Pittman said. The men took about $40 and shoved him into an unoccupied cell, the jailer said.

Perkins Condemned

Texas Ranger Capt. Clint Peoples said Perkins, condemned to die in the electric chair for the kidnap-slaying of Ray Spencer, 51, Waco service station attendant, told him:

"Rather than ride Old Sparky, I'll make some officer kill me."

"He kept his word," said Peoples, who said he fired three shots from a riot gun at Perkins.

Nationalist China Lashed By Indonesia

JAKARTA, Indonesia (AP)—Indonesia softened somewhat toward the United States Saturday but threatened to go to the United Nations with complaints that Nationalist China is taking a hand with the Indonesian rebels.

Foreign Minister Subandrio attacked the government of Chiang Kai-shek on Formosa after a meeting with U.S. Ambassador Howard P. Jones. He said he had given Jones proof that U.S. and Chinese Nationalists are helping the rebels in their war against the government. Both Jones and Subandrio said their talks were fruitful and valuable.

Take Case To U. N.

Subandrio concentrated on Nationalist China. He said that if the Formosa government "does not take immediate steps to prevent its nationals interfering in Indonesia's internal rebellion, we will have no other alternative but to take the case to the United Nations."

"Of course, taking the issue to the United Nations is not the only step we might take. That is only one of the steps we will be forced to take if this dirty business continues. If this intervention goes on unchecked, it means war in our territory."

To Lose Tonsils

LONDON (AP)—Princess Anne, 7, daughter of Queen Elizabeth, will enter a hospital Sunday to have her tonsils and adenoids removed.

The princess will go from Windsor Castle to the London Hospital for Sick Children, Buckingham Palace said Saturday.

AT MAY SESSION

Franklin's Solons May Be In Spotlight

(Editor's Note: This is the fifth in a series of articles by staff writer Sam Hanna dealing with bills which district lawmakers plan to introduce or support at the May session of the Louisiana Legislature.)

By SAM HANNA
Staff Writer

While most proposed legislation in this area has been rather mild, two Franklin parish solons will more than likely be in the spotlight when the Louisiana Legislature convenes May 12th.

One will introduce a bill of statewide importance and the second, in addition to having a bill on common law marriages, will stir up the deer hunters and property owners of the Delta.

Sen. Ralph E. King, a Winnsboro physician who represents Franklin, Richland and Catahoula parishes, proposes to remove the hydrocarbons from natural gas sold from Louisiana.

This bill should not be a controversial one, since it is designed to increase revenues for the state.

But when Rep. Walter Chachere makes his bid, which in effect would do away with the private hunting clubs, screams of protest no doubt will be heard all the way from Madison parish to Baton Rouge.

Would Prevent

If passed, Chachere's bill would prevent property owners from leasing their lands to persons or clubs for private hunting.

The private hunting club is common place in Madison and Tensas, to say the least.

But Chachere knows it. "Let it get hot," he said.

On the more reserve side of legislation, Dr. King proposes to remove hydrocarbons from gas in Louisiana. The hydrocarbons would then be sold, thus increasing re-

(Continued On Page 6-A)

Tornadoes Lash Tex. Again; More People Homeless

DALLAS (AP) — More tornadoes and severe winds lashed Texas Saturday for the ninth straight day, and floods and threats of floods drove more people from their homes.

The damaging weather stretched from deep southwest Texas below San Antonio into east Texas — a repeat performance of Friday's battering storms that caused tornadoes and flash floods.

Critical point was at Fort Worth where 200 families left their homes because of threats of floods.

Flash Floods

At San Marcos, in central Texas, the estimated 75 persons who fled their homes Friday because of a flash flood returned to their residences.

Rescue operations almost were on an around-the-clock basis at some point or another in Texas.

Tornadoes or tornado-like winds struck at Lufkin, Marshall, Longview, Hughes Springs, Cason and Leesburg in east Texas, and at Lasoya, near Devine, and near Kennedy in southwest Texas.

YES SIR ! !
YOU CAN
PLACE A WANT
AD TODAY
WANT AD
DEPARTMENT
OPEN
10 A.M. to 1 P.M.
DIAL FA 3-3660
OUR SUNDAY NUMBER
Ask about our low 7 day rates with cancellation privileges.

WEATHER

MONROE AREA: Overcast, warm, some showers today, tomorrow.
Yesterday's high, 83; low, 67

ARKANSAS: Cloudy, warm, some showers today, tomorrow

Monroe Morning World

SERVING NORTHEAST LOUISIANA EVERY MORNING OF THE YEAR

INDEX

Class 2-7 D | Gar. Nws. 11C
Churches 8 A | Radio TV 4B
Edits 4 A | Sports 1-3 B
Financial 10 A | Theatres 10 C
5 Sections | 48 Pages

VOL. 29—NO. 199 | TELEPHONE FA 2-5161—3-0501 | MONROE, LOUISIANA, SUNDAY, MAY 4, 1958 | FULL AP, UP, AP WIREPHOTO | PRICE TEN CENTS

Red River Basin Bracing For Major Spring Floods

Agreement Is Made By West To Conference

Russia's Demand Wins; Meet Will Be Held In USSR

WASHINGTON (AP) — The United States, Britain, and France finally gave in Saturday to the Soviet demand that they negotiate separately in Moscow for a summit conference. But the concession failed to brighten the gloomy summit outlook.

The concession means that ambassadors of the United States, Britain, and France are ready to negotiate one by one with Soviet Foreign Minister Gromyko or his representative. The idea is to help arrange for a later meeting of the top leaders of the four powers to try to solve some world issues.

After a week of increasing Washington-Moscow tension, Secretary of State Dulles and other high officials appear to doubt seriousl, that the Soviets want a summit meeting now. Moscow is believed unprepared to make any important agreements with the West on acceptable compromise terms.

Due To Talk

Dulles is due to talk with Western European leaders in Copenhagen this week end about steps which this country could take by itself or with its allies. He will talk, primarily with British Foreign Secretary Selwyn Lloyd, about suspension of nuclear weapons tests toward the end of this year without waiting for the Soviet Union to accept international inspection.

President Eisenhower, Dulles, and British Prime Minister Macmillan have agreed the test suspension issue offered the greatest prospects of success at a summit conference. The Soviet Union announced a month ago that it was calling off tests, and this put new pressures on Britain and the United States to review their own test policies.

Diminishing Prospect

Now that there is diminishing prospect that a summit conference will be held, Dulles and other U.S. officials who favor halting the testing are thinking primarily, it was learned Saturday, in terms of independent action. Dulles still has to win his fight with AEC Chairman Lewis Strauss, who is waging a public campaign to continue testing on the ground that it is essential to U.S. security. At present, highly placed informants say that the weight of opinion in the administration is against Strauss.

3 Bodies Found In Wreckage Of Plane In Texas

HICO, Tex. (UP)—Three bodies were found strewn around the wreckage of a four-place plane in a wooded area south of Hico Saturday.

The Department of Public Safety said the plane was from Hobbs, N. M. One of the men was tentatively identified as John William Knorr Jr., of Artesia, N. M., the pilot; and one of the passengers was tentatively identified as Lemuel L. Martin of Route 1 Odessa.

The third body was identified as that of P. J. Tisson of Artesia. All the bodies were badly mangled.

The plane left Hobbs Thursday and picked Martin up at Odessa enroute to Shreveport, La. It apparently crashed Thursday night.

Wreckage of the Cessna was strewn over a wide area but not burned. It was found by Ernest McCoy, who lives near the Boyd Ranch, eight miles south of Hico where the plane was found.

He said he thought he had heard a plane in trouble Thursday night and had been "looking around" since then. He saw a silver wing in the brush and called authorities.

Ex-President Is Out Of Hospital

NEW YORK (AP) — Looking healthy but a bit thinner, former President Herbert Hoover Saturday left the hospital where he had his gall bladder removed two weeks ago.

He indicated he was eager to get back to his many public activities. He left the hospital at the first moment possible after doctors gave him permission.

Elected Prexy

BILOXI, Miss. —The Louisiana Assn. of Insurance Agents, meeting at Biloxi Saturday, elected A. L. Schlesinger, Jr., of New Orleans president.

Schlesinger succeeds I. T. Hart of Lake Charles, retiring president.

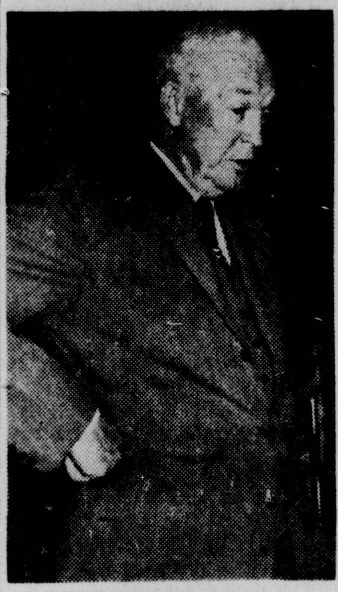

EISENHOWER

Ike Calls For Neutral Zone In Antarctica

WASHINGTON (AP) — President Eisenhower called on the Soviet Union and 10 other countires Saturday to join in a pact to neutralize the vast frozen continent of Antarctica and dedicate it to peaceful scientific research.

A major aim of the proposed treaty would be to lock territorial claims in Antarctica where they now stand and thus prevent bitter international disputes from arising.

Politically the region, where Soviet and American scientists have cooperated in recent months, would be insulated from the Soviet-Western conflict raging in most other parts of the world.

Conference

Eisenhower's proposal announced at the White House, is expected to result in a 12-nation conference after an informal exchange of ideas among the nations concerned. In addition to the United States and the Soviet Union they are Argentina, Australia, Belgium, Chile, France, Japan, New Zealand, Norway, South Africa, and Britain.

The presentation of the proposal to the Soviet government was handled differently from the presentation to other governments. In the case of 10 countries the note was delivered by U.S. Ambassadors in their capitals.

Receives Message

The message to Moscow was handed to Soviet Ambassador Mikhail Menshikov in Washington by Deputy Undersecretary of State Robert Murphy Friday.

The note suggested continuance beyond this year of the International Scientific cooperation in connection with the International Geophysical Year, which ends Dec. 31.

It suggested conclusion of a treaty at the proposed 12-nation conference which would insure that Antarctica be devoted to peaceful purposes only, and that it be open to scientific investigation by citizens and organizations of all countries.

"We do not want Antarctica to become an object of political conflict," Eisenhower said in a statement.

State Department officials, while declining to predict the Russian reaction, said preliminary discussions which began in March were encouraging enough to prompt the formal proposal for an international conference.

Out Of Banks

GREENVILLE, Miss. (AP)—Rain-swollen Sunflower River left its banks in northeast Sharkey County Saturday and Sheriff Andy Crawford said his office was "taking steps to meet an emergency if necessary."

Nine families were being prepared for evacuation if more rain fell in the area Saturday night.

Rain-Swollen Ouachita Is Still Climbing

As the area enters its 11th day of flooded conditions, the Ouachita River at and near Ouachita City continues to rise steadily, and about eight families in the section are expected to be isolated by water within the next days.

No evacuation will be necessary, according to authorities, as the houses are on stilts, and the families can travel by boat.

Bayou Bartholomew near Bastrop, which vented its fury on about 25 families and forced evacuation last week, is reported dropping and in some places the overflow waters are no deeper than five inches.

However, Barthlomew is spreading over a wider area, which accounts for part of the drop, officials said.

Monroe Area

In the Monroe area, some persons living between the Ouachita River and the levee have moved from their homes, as the river continues its upward surge. Last night's reading was 41.5 feet, an increase of nearly half a foot yesterday. Flood stage was reached at 40 feet.

Engineers foresee a 45 foot reading within another 48 hours, with a 47 foot reading expected by about May 21, as tributaries above Monroe continue to pour their swollen waters into the stream.

The Illinois Central railway bridge across the Ouachita River fouled at 6:45 p. m. Saturday, while Malcom Slater, bridge tender, was attempting to open it to allow a tugboat passage.

According to Monroe Police, the bridge had opened two feet

(Continued On Page 6-A)

Jes' Ramblin'

Dedication

By accident, Jes' Ramblin' unearthed a copy of the Pow Wow for May 19,1942. At that time the college here was a junior college and Lady Stahl loomed so prominent that the issue of the college newspaper was dedicated to her. And well it might be for this souvenir issue reports that the Pow Wow under her sponsorship had received an "All American" rating. We believe that for 13 or 14 successive years this top rating was accorded this paper.

The issue of the paper accorded substantial praise for Lady's tireless efforts which received recognition by two staff writers, Prentiss Cox and Marion Dupont. Members of the paper's staff saw that a U.S. bond was given Lady Stahl as a mark of recognition for fine results achieved.

Contest

Northeast State College will enter charming co-eds in the "Mis Northeast Louisiana State College of 1958" contest which will be held as the top beauty event of the year in

(Continued On Page 6-A)

FOR MONROE

The Thrill Is Gone, Clean City Title, Too

By GEORGE FOX
Staff Writer

The City of Monroe is in mourning today, its once proud head held a notch lower than the day before. And if a city could ever be imagined to follow the customs of the people who inhabit its buildings and give it life it would no doubt hang wreaths of mourning from its wind blown trees and rain battered streets.

The city has good reason to be sad. It awoke this morning to discover it was no longer the "Cleanest City in the Fifth Congressional District."

The short lived honor, one day to be exact, had mistakenly been awarded to Monroe when actually Ferriday, the flower of Concordia Parish, had been named "fairest of the fair."

Our Civic pride, buoyant as the April clouds, had just been harpooned!

Point Of Error

The error seems to have occurred due to a faulty tabulation of points by the Louisiana Federation of Garden Clubs in Lake Charles.

Monroe was originally named "Cleanest City" on the basis of 85 points awarded it by the three member panel of judges who toured the Twin Cities last week.

Yesterday morning it was discovered that Ferriday, with a total of 87 points out of a possible 100, was the real winner.

Mrs. U. B. Evans, past state president of the Louisiana Garden Club and a Ferriday judge in the contest, and Mrs. W. N. Ward, president of the Ferriday Garden Club, first noticed the error in

(Continued On Page 6-A)

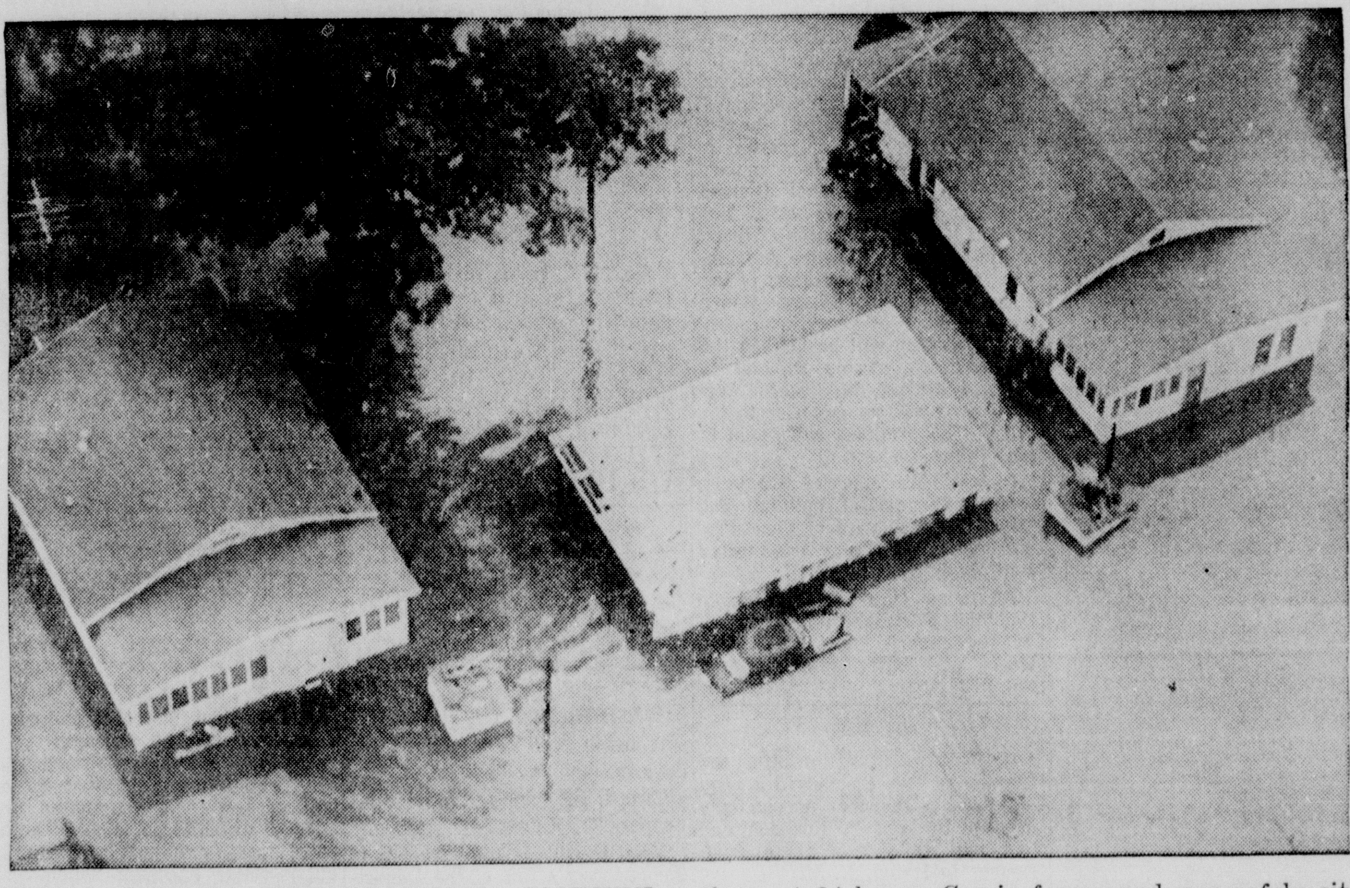

FLOOD WATERS MENACE SMALL COMMUNITIES to the north of Shreveport as this aerial view shows. Photo was at the height of the rise after most areas north and east of the city had reported up to 20" increase in the depth of still rising waters over the past 24 hours. Car in foreground was safely situated as the water lapped at the hubcaps. Morning found it flooded with water almost to the top of fenders and access roads into the area closed. Homes suffered extensive damage. (AP Wirephoto)

Shotgun Blast Injuries Fatal To Negro Boy

A 19 - year - old Negro youth, blasted in the stomach shortly after 1 a.m. yesterday by a shotgun - charge died almost 8 hours later.

The step - father, Willie Madison, 44, Negro of 1729 Short Wood St., last night was being held in the Ouachita Parish jail, on a charge of murder in connection with the shooting of Fred Green. He was arrested by officers of the Monroe Police Department.

Dr. John P. Burton, parish coroner, gave a verdict of "death by shotgun wounds - homicide." A 12-gauge shotgun charge penetrated vital organs, and caused shock and hemorrhage, he said.

This was the third shotgun slaying in less than a week. At 10 p.m. Monday, Amy Mitchell, 52 and her daughter, Susie Roberson, 33, Negroes, were fatally wounded.

Suspect Emmett Jackson fled, but later was apprehended by officers of the Monroe Police Department.

Surgeons at Conway Memorial Hospital, where the youth was taken by Douglas Ambulance, worked several hours in the operating room to save his life. He was given 10 pints of blood.

Youth's Report

According to Charles Gilliam, 15, half-brother of Fred Green, Mary Madison and "Mr. Bill," as he called his step-father, were arguing earlier.

"They were arguing when I came in, but I didn't pay any attention, and just went to bed. Around 1 o'clock, Freddie came to the back door, and found my mother locked outside. He asked her why she was outside at that hour, and she told him that "Mr. Bill" had locked her out," Charles told officials.

"Freddie knocked on the door

(Continued On Page 6-A)

Soviets Threaten Greece On Bases

ATHENS, Greece (AP) — Soviet Premier Nikita Khrushchev threatened Greece Saturday with atomic retaliation in time of war if it allows nuclear missile bases to be set up on its soil.

He told the Athens Newspaper Ta Nea in an interview that Greece's membership in the North Atlantic Treaty Organization may involve it in any "dangerous military adventures by another NATO member, such as America or Turkey."

"NATO commanders have elaborate plans for setting up American atomic and guided missile bases in Greece," Khrushchev was quoted as saying. "The existence of such bases on Greek territory may entail in case of conflict atomic blows of retaliation with all their tragic consequences."

HOUSE GROUP

Resolve To Honor Ike Service Plan

WASHINGTON (AP) — The House Armed Services Committee seemed resolved Saturday to honor a good portion of President Eisenhower's request for more centralized command arrangements over multiservice fighting teams.

But the committee, whose decisions the House rarely overturns, appeared as suspicious as ever of moves to centralize administration — as distinct from military command — of the Army, Navy, Air Force and Marines. Any change that could be interpreted, however remotely, as increasing the chance that in future the separate services might be merged appeared doomed.

This was the committee's mood after two weeks of hearings on Eisenhower's proposals for sweeping defense reorganization. The legislators' temper showed in their questioning of defense chiefs and week-end interviews.

Secretary of Defense McElroy has told the committee there is authority now to streamline command of combined forces so that the defense secretary and Joint Chiefs of Staff are the direct superiors of the field commanders. But he said such command, to be effective, needs a bigger Joint Staff with an operational section.

Believe Soviet Planes Operate At North Pole

WASHINGTON (AP) — United States weather planes see occasional indications that Soviet aircraft are operating in the North Pole area.

Crews of weather survey planes of the U.S. Air Force report that telltale vapor streamers are spotted from time to time, indicating the presence of aircraft.

These sightings of engine exhaust trails have been noted for several years, but the fact is given new significance by the Soviet veto in the United Nations Friday of the American proposal for an arctic inspection plan.

Miss. Man Killed, 3 Hurt In Wreck

LUCEDALE, Miss. (AP) — One man was killed and three were injured in the headon collision of two automobiles on a rural road seven miles northeast of Lucedale Saturday. One car burst into flames.

C. Z. Henderson, State Line, was dead on arrival at a Mobile, Ala., hospital.

Tex. Murderer Dies Fighting; Mate Surrenders

WACO, Tex. (AP) — A convicted murderer, who boasted he would force officers to shoot him rather than die in the electric chair, died in a gunfight today.

Franklin Perkins, 28, was shot to death, still fighting from beneath a small frame house, after he and a companion broke out of the county jail last night.

His companion, Howard King, another murderer sentenced to 99 years, surrendered earlier. He was unarmed and offered no resistance.

The two men used a knife to force Jailer O. S. Pittman to surrender his pistol and keys, Pittman said. The men took about $40 and shoved him into an unoccupied cell, the jailer said.

Perkins Condemned

Texas Ranger Capt. Clint Peoples said Perkins, condemned to die in the electric chair for the kidnap-slaying of Ray Spencer, 51, Waco service station attendant, told him:

"Rather than ride Old Sparky, I'll make some officer kill me."

"He kept his word," said Peoples, who said he fired three shots from a riot gun at Perkins.

AT MAY SESSION

Franklin's Solons May Be In Spotlight

(Editor's Note: This is the fifth in a series of articles by staff writer Sam Hanna dealing with bills which district lawmakers plan to introduce or support at the May session of the Louisiana Legislature.)

By SAM HANNA
Staff Writer

While most proposed legislation in this area has been rather mild, two Franklin parish solons will more than likely be in the spotlight when the Louisiana Legislature convenes May 12th.

One will introduce a bill of statewide importance and the second, in addition to having a bill on common law marriages, will stir up the deer hunters and property owners of the Delta.

Sen. Ralph E. King, a Winnsboro physician who represents Franklin, Richland and Catahoula parishes, proposes to remove the hydrocarbons from natural gas sold from Louisiana.

This bill should not be a controversial one, since it is designed to increase revenues for the state.

But when Rep. Walter Chachere makes his bid, which in effect would do away with the private hunting clubs, screams of protest no doubt will be heard all the way from Madison parish to Baton Rouge.

Would Prevent

If passed, Chachere's bill would prevent property owners from leasing their lands to persons or clubs for private hunting.

The private hunting club is common place in Madison and Tensas, to say the least.

But Chachere knows it. "Let it get hot," he said.

On the more reserve side of legislation, Dr. King proposes to remove hydrocarbons from gas in Louisiana. The hydrocarbons would then be sold, thus increasing re-

(Continued On Page 6-A)

Nationalist China Lashed By Indonesia

JAKARTA, Indonesia (AP)—Indonesia softened somewhat toward the United States Saturday but threatened to go to the United Nations with complaints that Nationalist China is taking a hand with the Indonesian rebels.

Foreign Minister Subandrio attacked the government of Chiang Kai-shek on Formosa after a meeting with U.S. Ambassador Howard P. Jones. He said he had given Jones proof that U.S. and Chinese Nationalists are helping the rebels in their war against the government. Both Jones and Subandrio said their talks were fruitful and valuable.

Take Case To U. N.

Subandrio concentrated on Nationalist China. He said that if the Formosa government "does not take immediate steps to prevent its nationals interfering in Indonesia's internal rebellion, we will have no other alternative but to take the case to the United Nations."

"Of course, taking the issue to the United Nations is not the only step we might take. That is only one of the steps we will be forced to take if this dirty business continues. If this intervention goes on unchecked, it means war in our territory."

To Lose Tonsils

LONDON (AP)—Princess Anne, 7, daughter of Queen Elizabeth, will enter a hospital Sunday to have her tonsils and adenoids removed.

The princess will go from Windsor Castle to the London Hospital for Sick Children, Buckingham Palace said Saturday.

Water Stage Predictions Soar Upward

By The Associated Press

The Red River basin Saturday began bracing for a major flood. Rain continued falling over the river and its tributaries and prediction of water stages soared upward.

A call went out for Civil Defense aid to the area.

Revised predictions by B.P. Hughes, meteorologist for the Shreveport office of the U.S. Weather Bureau, set crests of 34.5 to 35 feet at Shreveport by May 9; 38 feet at Coushatta by May 10-11; 41-42 feet at Grand Ecore by May 12, and 42 feet at Alexandria by May 15.

Alexandria appeared to be in for the worst of the flooding. The expected stage would be 10 feet above the 32 foot flood stage at Alexandria.

Build Up Levees

At this time last year, the Red crested at 40.7 feet as water crept from the banks and onto miles of lowlands. Civil defense and military aid were required to repair and build up levees north of the central Louisiana city of some 40,000.

The stage of 42 feet would be three feet under the highest on record for the Red at Alexandria. The present all-time high was recorded in the spring of 1945 when flooding caused some $100,000 damage in the basin.

The predicted stage would flood unprotected areas seriously and menace much of the levee system between Lake Long in Avoyelles Parish and Coushatta in Red River Parish southwest of Shreveport.

An emergency patrol crew of the U.S. Corps of Engineers planned to move into Alexandria Monday to set up a base of operations.

Crews Rush Into Area

Levee board repair crews rushed into the area between Moncla and Lake Long Friday, when a caving bank created a dangerous situation. The cave in was packed by Saturday.

The stage at Alexandria Saturday was 30.4 feet, a rise of 1.7 feet in 24 hours.

Upstream, the river was rising more rapidly. A night-and-day

(Continued On Page 6-A)

Tornadoes Lash Tex. Again; More People Homeless

DALLAS (AP) — More tornadoes and severe winds lashed Texas Saturday for the ninth straight day, and floods and threats of floods drove more people from their homes.

The damaging weather stretched from deep southwest Texas below San Antonio into east Texas — a repeat performance of Friday's battering storms that caused tornadoes and flash floods.

Critical point was at Fort Worth where 200 families left their homes because of threats of floods.

Flash Floods

At San Marcos, in central Texas, the estimated 75 persons who fled their homes Friday because of a flash flood returned to their residences.

Rescue operations almost were on an around-the-clock basis at some point or another in Texas.

Tornadoes or tornado-like winds struck at Lufkin, Marshall, Longview, Hughes Springs, Cason and Leesburg in east Texas, and at Lasoya, near Devine, and near Kennedy in southwest Texas.

YES SIR!!
YOU CAN
PLACE A WANT
AD TODAY
WANT AD
DEPARTMENT
OPEN
10 A.M. to 1 P.M.
DIAL FA 3-3660
OUR SUNDAY NUMBER
Ask about our low 7 day rates with cancellation privileges.

'HURRY UP AND WAIT'

Salesman Makes Good Use Of Time

NEW YORK (UP)—How do you spend your waste time—the time you are forced to waste while doing your regular job? Maybe we could all take a lesson from David Delman.

Delman is a salesman. He sells ladies' panties. He works for a pantie house in Philadelphia, and for eight years he's been on the road selling to lingerie buyers, big and little stores, in the East.

Something about the job made him think of the old saying among GI's (he was one) in World War II: "In the army, it's hurry up and wait." As he explains it:

"I thought of it many times—the pretty close parallel between the Army and the lingerie business. You hurry up, break your neck, to get someplace and then wait. I decided to do something with the wasted wait-time. I started writing, whenever I got a free minute.

Wrote Everywhere

"I wrote on the backs of order blanks, longhand — in trains, planes, hotel and motel rooms, and waiting outside buyers' offices. When I wasn't composing, I would copy from the order blanks into a notebook I carried with me.

The product of this waste-time energy has been three novels. The first two never go published. One was historical, the other about newspaper life (he once was a sports editor in Norristown, Pa.)

Then he decided to write about something he really knew about, from the hem up to the elastic. His novel, "The Hard Sell," about a pantie salesman, his wares, woes and wiles, has just been published (by Julian Messner, Inc. New York).

Delman figures about half of this book was set down while waiting in, or traveling between, Philadelphia, Baltimore, Washington, Pittsburgh, Harrisburg, Scranton, and southern New Jersey during 10 months.

L. Providence Slated To Host Library Board

Lake Providence will be host to the Library Board members of the Fifth Congressional District Thursday, W. B. Ragland, Jr, president of the group, announced yesterday. Libraries in the organization are Union, Morehouse, East Carroll, Ouachita, Richland, Madison, Caldwell, Franklin, Tensas, Catahoula and Concordia.

James Madison, of Bastrop, will be the featured speaker at the Thursday meeting. His subject will be, "Library and the Law." Madison is a prominent lawyer who has long been interested in promoting libraries. He organized the Fifth Congressional District Library Trustees in 1950, has worked with the Trustees Division of the Louisiana Library Association and has been president of the Morehouse Parish Library Board for a number of years.

The meeting will be held in the Methodist Fellowship Hall at 10 a. m. where the East Carroll Board will serve coffee to the group. The program will begin at ten - thirty.

Carey Ellis, Jr. of Rayville, Russell Sprague of Tallulah and Mrs. Eloise Howard of Lake Providence are on the nominating committee.

Attending the meeting from Ouachita Parish will be Mrs. B. W Biedenharn, Mrs. A. G. McHenry and Miss Frances Flanders, librarian.

PIONEER

DENVER (AP) — In 1928, the Greyhound Bus Co. issued a road map and a Pierce - Arrow touring car to Max P. Kosbeck and told him to plot a route from Denver to Raton, N. M.

Kosbeck did, then drove buses over this route for the next 30 years, until he retired this year. Kosbeck, a native of Serbia, doesn't know how many millions of miles he's driven, but he is proud of the fact he went 25 years at one stretch without so much as scraping a fender.

FAMILY HITCH-HIKERS — Joe Beltran, wife, and three children stand by the highway at Waco, Texas, as they attempted to hitch-hike a ride from San Antonio, Tex., to Detroit, Mich. The children are Lucy, 4, Joseph, 3, and Caroline, 2. Beltran, who had a job in Detroit returned to San Antonio to get his family. He had only $1.50 at time of their departure. Listeners to radio station KWTX in Waco heard the story, and contributed $188.56 for the family to make the trip. They boarded a bus for Detroit. (AP Wirephoto)

RELIEVES TAXPAYER

Passport Director Has Good News

WASHINGTON (UP) — There isn't much good news going these days, so how would it be to hear a word ,of cheer from Miss Frances G. Knight?

Miss Knight is the director of the passport office of the Department of State. She succeeded the fabulous Mrs. Ruth B. Shipley who was a civil servant of great charm and stature in the federal hierarchy.

The good word from Miss Knight is that she has revamped the methods and modernized the equipment of the passport office to the considerable relief and convenience of the U.S. taxpayer. The government's General Service Administration estimated that these savings last year amounted to $386,000 which is not a great sum when posed against the multi-billion-dollar spending which appears now to have been saddled on the taxpayer until the end of time.

Such Economies Are Scarce

Neither is it hay, however, and the conserved sum looks even more attractive by reason of Miss Knight's informal explanation that additional savings were obtained because the passport office averaged an increase of 5.5 per cent in work productivity per employe in 1957. Moreover, Miss Knight expects her employes to absorb a 5 per cent additional increase in their workload during the next two hears.

News of such administrative economies is scarce in Washington despite assurances from the top executive officials that waste shall be wrung from the operations of the government. The top brass either does not mean it or the top brass is unable to plug the comparatively small leaks as Miss Knight plugged that one in her office.

While she was about it, Miss Knight modernized and improved the conditions under which the citizens can obtain a passport. For example, the citizen applying for a passport no longer need be accompanied by a witness to testify to his identity. And, if he desired, the citizen may pay his passport fee by personal check.

Takes Less Time

The passport office now will accept for identification purposes about what a bank would accept in cashing a check, such as driver's license or a government security pass. Miss Knight explained that anyone who would fraudlently apply for a passport would not hesitate to produce a phony witness, so why clutter the counters and corridors of passport issuing agencies with two persons for each passport involved.

Miss Knight's methods have reduced from many weeks to 4½ days the time necessary to issue a passport.

Of personal checks, she contended that if the government accepts them for income tax payments it also should be willing to take them in payment for a passport fee.

To Improve Pictures

Miss Knight's reforms and modernization of the passport office make a lot of sense. A taxpayer might think it a good idea to expose other agencies of government to Miss Knight, especially any in which the productivity per employe has diminished instead of increased.

This bold and efficient woman is even trying to improve passport pictures, promoting the idea that they should be relaxed and happy, smiling portraits. To that end, she permits color photos and reports that her program to make passport pictures look like something other than Rogue's Gallery shots is coming along "fine."

AH, ROMANCE

NEW YORK (AP) — Romance is making the restaurant business rough for Harry Bloomfield.

The woe is the matrimonial allure for men guests of the Hawaiian wahinis (girls) who have been installed as the restaurant's hostesses.

Bloomfield's restaurant, the Luau 400, opened only recently, but three of the original seven girls have already departed for wedlock, two more are altar-bound, and another was kept on the job only after the harried host found her husband an assignment in the dining room.

"I never thought marriage would be one of my biggest operating problems," says Bloomfield.

YMCA Preparing Summer Program

The Twin Cities YMCA is now in the process of closing out its school programs for the summer months. The "Y" Indian Guides, made up of boys in the first through the third grades, and their fathers, have their semi-annual Pow-Wow planned for Saturday, May 17, at Forsythe Park. This is a family affair and in addition to the activities planned for the boys and their fathers, there will be games for the mothers and sisters of the Little Braves.

The Gra-Y boys, ages 9-12, had their camp-out at Camp Alabama a few weeks ago with aproximately one hundred boys present. Their Sports Festival held at Plum Street School formulated the Athletic Achievement Contests for the season, including the 100-yard dash, 220 yard relay, softball distance throw, high jump, running broad jump, and others.

The Junior Hi-Y Clubs of Ouachita Parish are also closing out their program for this school year. Activities will begin for the fall school term in September following the start of school.

The Hi-Y Clubs of the Twin Cities are in their second week of a sex-education course sponsored by the YMCA. This program will continue for two more weeks. Speakers for the course are Sonny Steed, religious education director of Trinity Baptist Church of West Monroe; Rev. Carnie Burcham, pastor of St. John's Christian Church of Monroe, and Dr. Doyle R. Hamilton, local physician. Films published by the Louisiana State Department of Health are also being used in these meetings.

Registrations are now being taken for the YMCA-YWCA Day Camp which begins in mid-June. Anyone interested in more information concerning this camp for boys and girls age six through thirteen, may call the YMCA, FA 5-2353, and pamphlets will be mailed to them. The YMCA urges that registrations be sent in right away in order that the desired dates may be arranged for each camper.

The Twin Cities YMCA is a participating member in the United Givers Fund of Ouachita Parish.

RENT A PIANO
$4.00 Per Month & Up
Rentals Applied To Purchase
ROARK BROS.
703 Jackson St. Monroe, La.

You're Atop The World in a Forever Young Fashion

Wonderful for Mother's Day Giving
MOTHER'S DAY, MAY 11

forever young

Dacron and cotton combine to make a stronger, more luxurious voile that outdoes any sheer chiffon you have ever owned. Siamese paisley print with subtle oriental colorings on a coat dress. Unpressed pleat flare skirt is the final right touch to a silhouette that is on the fashion scene.
Blue, Green, Rose. 14½-22½.

12.95

You can charge your Mother's Day Gift at . . .

SILVERSTEIN'S
342 DeSiard

A Lovely Mother's Day Gift
(Mother's Day, Sunday, May 11)

around the clock

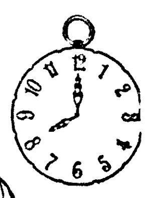

NO-IRON COTTON

miricale®

by Artemis

breakfast coat in gay doodle print

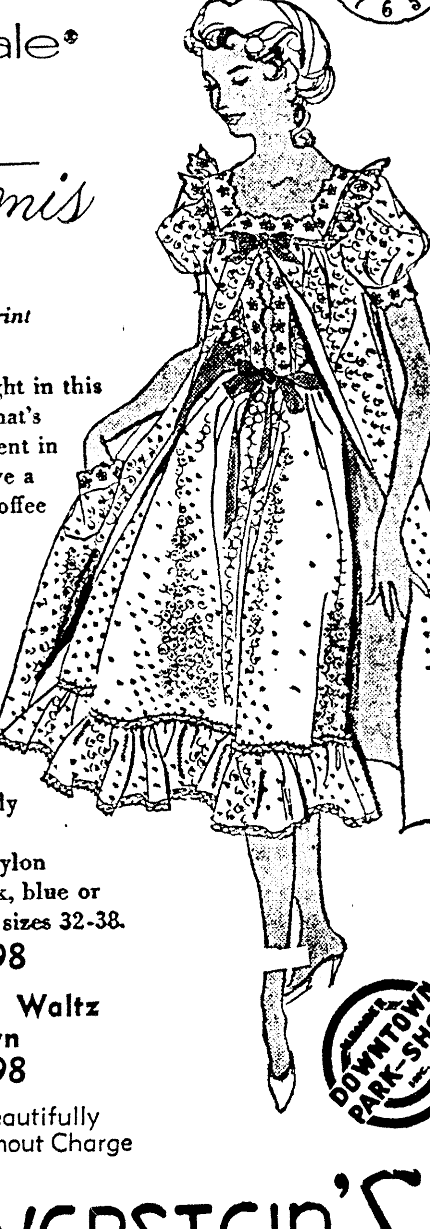

Start the day right in this breakfast coat that's a beauty treatment in itself! Then have a second cup of coffee with the time you'll save in caring for it-- it washes and dries without the touch of an iron, keeps its fresh beauty intact. Demurely ruffled and embroidered, nylon satin bow. Pink, blue or mint on white, sizes 32-38.

$7.98

Matching Waltz Gown
$5.98

All Gifts Beautifully Wrapped Without Charge

DOWNTOWN PARK-SHOP

SILVERSTEIN'S
342 DeSiard

A MOTHER'S DAY GIFT SUGGESTION

Electric Massage Pillow

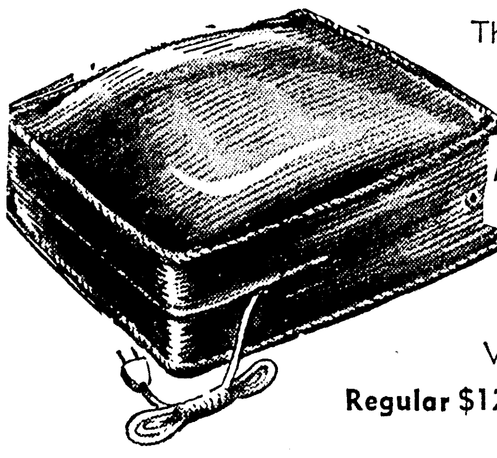

The original HEAVY DUTY MASSAGE PILLOW WITH HEAVY VIBRATOR

Regular $12.95 Value

Relieves Nervous Tension
- Lie on it
- Sit on it
- Put your feet on it.

NOW REDUCED TO JUST... $8.95

Helps your system get rid of accumulations of fatty tissues on legs, arms, hips, thighs, butocks, abdomen . . . wherever excess flesh appears.

Beneficial massage soothes away simple aches and pains in tired muscles, tendons, joints . . .makes one feel fresh and invigorated.

Calms nervous tension, massage while lying down. It's a wonderful foot massager too.

SILVERSTEIN'S
342 DeSiard

Nothing could be finer than a pretty

HAT

For Mother's Day
(Mother's Day May 11)

She will love a smart hat from Silverstein's. Medium to large brims in summer straws and fabrics, hair braid, linen, lacy straws, organdy or chiffon.

$5.98 TO $13.50

MILLINERY DEPT.

SILVERSTEIN'S
342 DeSIARD

You can "Charge" your Mothers Day Gift at Silversteins.

In Fact . . . you can make all your shopping a pleasure by using one of our CONVENIENT CHARGE PLANS

CHOOSE THE CHARGE PLAN THAT SUITS YOU BEST . . .

★ 30 day account
★ 3 month plan
★ 6 month revolving account

SILVERSTEIN'S
342 DeSiard

PUT THEM TO WORK AT
People's Homestead

where savings
- earn more
People's Homestead now pays—and has paid—4% dividend for more than 21 consecutive years.
- are insured safe
Besides being backed by sound business management and substantial reserves, your savings are insured up to $10,000 by an agency of the United States Government.
- are available
Your savings are always available for you to take them out on quick notice when needed.

SAVE NOW AND TAKE ADVANTAGE OF PEOPLE'S HOMESTEAD 15 "EXTRA VALUE DAYS"
Open or add to your People's Homestead account on or before the 15th of each month and earn dividends from the 1st.

Assets Over 17½ Million . . . Reserves Over 2½ Million
"First Choice for Savings in the Twin Cities"

MEMBER DOWNTOWN PARK-SHOP INC.

FEDERAL HOME LOAN BANK SYSTEM MEMBER — FEDERAL SAVINGS AND LOAN INSURANCE CORPORATION — SAFETY OF YOUR SAVINGS INSURED UP TO $10,000

The People's Homestead & SAVINGS ASSOCIATION

Catalpa at DeSiard

—The Savings and Loan Corner—
—Where Profit and Service Meet—
and Chimes Remind You To Save

Phone FA 5-4671

'HURRY UP AND WAIT'

Salesman Makes Good Use Of Time

NEW YORK (UP)—How do you spend your waste time—the time you are forced to waste while doing your regular job? Maybe we could all take a lesson from David Delman.

Delman is a salesman. He sells ladies' panties. He works for a pantie house in Philadelphia, and for eight years he's been on the road selling to lingerie buyers, big and little stores, in the East.

Something about the job made him think of the old saying among GI's (he was one) in World War II: "In the army, it's hurry up and wait." As he explains it:

"I thought of it many times—the pretty close parallel between the Army and the lingerie business. You hurry up, break your neck, to get someplace and then wait. I decided to do something with the wasted wait-time. I started writing, whenever I got a free minute.

Wrote Everywhere

"I wrote on the backs of order blanks, longhand — in trains, planes, hotel and motel rooms, and waiting outside buyers' offices. When I wasn't composing, I would copy from the order blanks into a notebook I carried with me.

The product of this waste-time energy has been three novels. The first two never go published. One was historical, the other about newspaper life (he once was a sports editor in Norristown, Pa.)

Then he decided to write about something he really knew about, from the hem up to the elastic. His novel, "The Hard Sell," about a pantie salesman, his wares, woes and wiles, has just been published (by Julian Messner, Inc. New York).

Delman figures about half of this book was set down while waiting in, or traveling between, Philadelphia, Baltimore, Washington, Pittsburgh, Harrisburg, Scranton, and southern New Jersey during 10 months.

L. Providence Slated To Host Library Board

Lake Providence will be host to the Library Board members of the Fifth Congressional District Thursday, W. B. Ragland, Jr, president of the group, announced yesterday. Libraries in the organization are Union, Morehouse, East Carroll, Ouachita, Richland, Madison, Caldwell, Franklin, Tensas, Catahoula and Concordia.

James Madison, of Bastrop, will be the featured speaker at the Thursday meeting. His subject will be, "Library and the Law." Madison is a prominent lawyer who has long been interested in promoting libraries. He organized the Fifth Congressional District Library Trustees in 1950, has worked with the Trustees Division of the Louisiana Library Association and has been president of the Morehouse Parish Library Board for a number of years.

The meeting will be held in the Methodist Fellowship Hall at 10 a. m. where the East Carroll Board will serve coffee to the group. The program will begin at ten - thirty.

Carey Ellis, Jr. of Rayville, Russell Sprague of Tallulah and Mrs. Eloise Howard of Lake Providence are on the nominating committee.

Attending the meeting from Ouachita Parish will be Mrs. B. W Biedenharn, Mrs. A. G. McHenry and Miss Frances Flanders, librarian.

PIONEER

DENVER (AP) — In 1928, the Greyhound Bus Co. issued a road map and a Pierce - Arrow touring car to Max P. Kosbeck and told him to plot a route from Denver to Raton, N. M.

Kosbeck did, then drove buses over this route for the next 30 years, until he retired this year. Kosbeck, a native of Serbia, doesn't know how many millions of miles he's driven, but he is proud of the fact he went 25 years at one stretch without so much as scraping a fender.

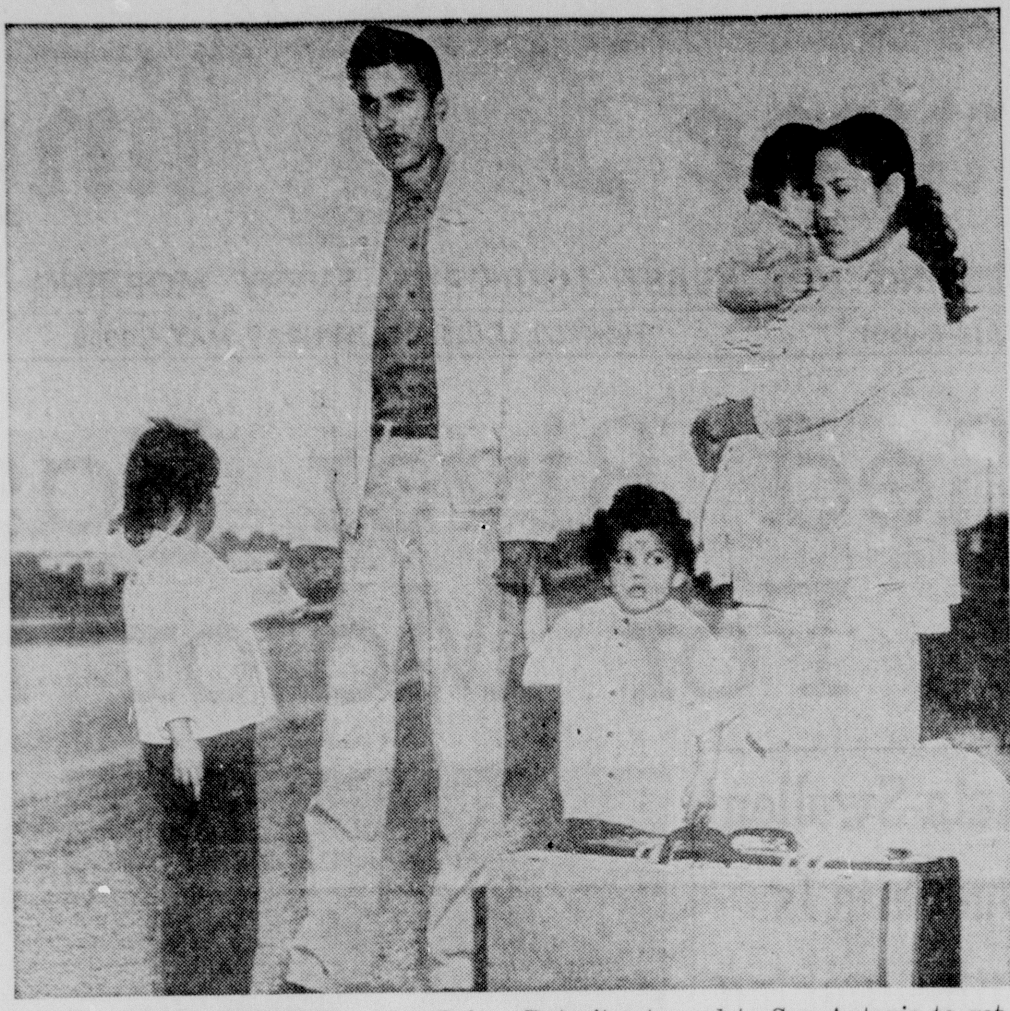

FAMILY HITCH-HIKERS — Joe Beltran, wife, and three children stand by the highway at Waco, Texas, as they attempted to hitch-hike a ride from San Antonio, Tex., to Detroit, Mich. The children are Lucy, 4, Joseph, 3, and Caroline, 2. Beltran, who had a job in Detroit returned to San Antonio to get his family. He had only $1.50 at time of their departure. Listeners to radio station KWTX in Waco heard the story, and contributed $188.56 for the family to make the trip. They boarded a bus for Detroit. (AP Wirephoto)

RELIEVES TAXPAYER

Passport Director Has Good News

WASHINGTON (UP) — There isn't much good news going these days, so how would it be to hear a word ,of cheer from Miss Frances G. Knight?

Miss Knight is the director of the passport office of the Department of State. She succeeded the fabulous Mrs. Ruth B. Shipley who was a civil servant of great charm and stature in the federal hierarchy.

The good word from Miss Knight is that she has revamped the methods and modernized the equipment of the passport office to the considerable relief and convenience of the U.S. taxpayer. The government's General Service Administration estimated that these savings last year amounted to $386,000 which is not a great sum when posed against the multi-billion-dollar spending which appears now to have been saddled on the taxpayer until the end of time.

Such Economies Are Scarce

Neither is it hay, however, and the conserved sum looks even more attractive by reason of Miss Knight's informal explanation that additional savings were obtained because the passport office averaged an increase of 5.5 per cent in work productivity per employe in 1957. Moreover, Miss Knight expects her employes to absorb a 5 per cent additional increase in their workload during the next two hears.

News of such administrative economies is scarce in Washington despite assurances from the top executive officials that waste shall be wrung from the operations of the government. The top brass either does not mean it or the top brass is unable to plug the comparatively small leaks as Miss Knight plugged that one in her office.

While she was about it, Miss Knight modernized and improved the conditions under which the citizens can obtain a passport. For example, the citizen applying for a passport no longer need be accompanied by a witness to testify to his identity. And, if he desired, the citizen may pay his passport fee by personal check.

Takes Less Time

The passport office now will accept for identification purposes about what a bank would accept in cashing a check, such as driver's license or a government security pass. Miss Knight explained that anyone who would fraudlently apply for a passport would not hesitate to produce a phony witness, so why clutter the counters and corridors of passport issuing agencies with two persons for each passport involved.

Miss Knight's methods have reduced from many weeks to 4½ days the time necessary to issue a passport.

Of personal checks, she contended that if the government accepts them for income tax payments it also should be willing to take them in payment for a passport fee.

To Improve Pictures

Miss Knight's reforms and modernization of the passport office make a lot of sense. A taxpayer might think it a good idea to expose other agencies of government to Miss Knight, especially any in which the productivity per employe has diminished instead of increased.

This bold and efficient woman is even trying to improve passport pictures, promoting the idea that they should be relaxed and happy, smiling portraits. To that end, she permits color photos and reports that her program to make passport pictures look like something other than Rogue's Gallery shots is coming along "fine."

AH, ROMANCE

NEW YORK (AP) — Romance is making the restaurant business rough for Harry Bloomfield.

The woe is the matrimonial allure for men guests of the Hawaiian wahinis (girls) who have been installed as the restaurant's hostesses.

Bloomfield's restaurant, the Luau 400, opened only recently, but three of the original seven girls have already departed for wedlock, two more are altar-bound, and another was kept on the job only after the harried host found her husband an assignment in the dining room.

"I never thought marriage would be one of my biggest operating problems," says Bloomfield.

YMCA Preparing Summer Program

The Twin Cities YMCA is now in the process of closing out its school programs for the summer months. The "Y" Indian Guides, made up of boys in the first through the third grades, and their fathers, have their semi-annual Pow-Wow planned for Saturday, May 17, at Forsythe Park. This is a family affair and in addition to the activities planned for the boys and their fathers, there will be games for the mothers and sisters of the Little Braves.

The Gra-Y boys, ages 9-12, had their camp-out at Camp Alabama a few weeks ago with aproximately one hundred boys present. Their Sports Festival held at Plum Street School formulated the Athletic Achievement Contests for the season, including the 100-yard dash, 220 yard relay, softball distance throw, high jump, running broad jump, and others.

The Junior Hi-Y Clubs of Ouachita Parish are also closing out their program for this school year. Activities will begin for the fall school term in September following the start of school.

The Hi-Y Clubs of the Twin Cities are in their second week of a sex-education course sponsored by the YMCA. This program will continue for two more weeks. Speakers for the course are Sonny Steed, religious education director of Trinity Baptist Church of West Monroe; Rev. Carnie Burcham, pastor of St. John's Christian Church of Monroe, and Dr. Doyle R. Hamilton, local physician. Films published by the Louisiana State Department of Health are also being used in these meetings.

Registrations are now being taken for the YMCA-YWCA Day Camp which begins in mid-June. Anyone interested in more information concerning this camp for boys and girls age six through thirteen, may call the YMCA, FA 5-2353, and pamphlets will be mailed to them. The YMCA urges that registrations be sent in right away in order that the desired dates may be arranged for each camper.

The Twin Cities YMCA is a participating member in the United Givers Fund of Ouachita Parish.

RENT A PIANO
$4.00 Per Month & Up
Rentals Applied To Purchase
ROARK BROS.
703 Jackson St. Monroe, La.

You're Atop The World in a Forever Young Fashion

Wonderful for Mother's Day Giving
MOTHER'S DAY, MAY 11

forever young

Dacron and cotton combine to make a stronger, more luxurious voile that outdoes any sheer chiffon you have ever owned. Siamese paisley print with subtle oriental colorings on a coat dress. Unpressed pleat flare skirt is the final right touch to a silhouette that is on the fashion scene.
Blue, Green, Rose. 14½-22½.
12.95

You can charge your Mother's Day Gift at . . .

SILVERSTEIN'S
342 DeSiard

A Lovely Mother's Day Gift
(Mother's Day, Sunday, May 11)

around the clock

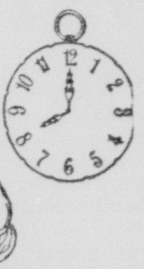

NO-IRON COTTON
miricale®
by
Artemis

breakfast coat in gay doodle print

Start the day right in this breakfast coat that's a beauty treatment in itself! Then have a second cup of coffee with the time you'll save in caring for it-- it washes and dries without the touch of an iron, keeps its fresh beauty intact. Demurely ruffled and embroidered, nylon satin bow. Pink, blue or mint on white, sizes 32-38.
$7.98

Matching Waltz Gown
$5.98

DOWNTOWN PARK-SHOP

All Gifts Beautifully Wrapped Without Charge

SILVERSTEIN'S
342 DeSiard

A MOTHER'S DAY GIFT SUGGESTION

Electric Massage Pillow

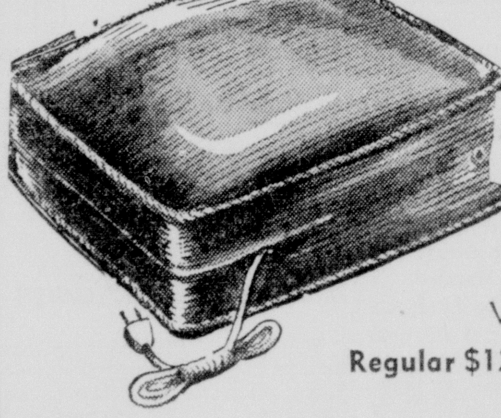

The original HEAVY DUTY MASSAGE PILLOW WITH HEAVY VIBRATOR

Regular $12.95 Value

Relieves Nervous Tension
- Lie on it
- Sit on it
- Put your feet on it.

NOW REDUCED TO JUST . . . $8.95

Helps your system get rid of accumulations of fatty tissues on legs, arms, hips, thighs, butocks, abdomen . . . wherever excess flesh appears.

Beneficial massage soothes away simple aches and pains in tired muscles, tendons, joints . . .makes one feel fresh and invigorated.

Calms nervous tension, massage while lying down. It's a wonderful foot massager too.

SILVERSTEIN'S
342 DeSiard

Nothing could be finer than a pretty

HAT

For Mother's Day
(Mother's Day May 11)

She will love a smart hat from Silverstein's. Medium to large brims in summer straws and fabrics, hair braid, linen, lacy straws, organdy or chiffon.

$5.98 TO $13.50

MILLINERY DEPT.

SILVERSTEIN'S
342 DeSIARD

You can "Charge" your Mothers Day Gift at Silversteins.

In Fact . . . you can make all your shopping a pleasure by using one of our CONVENIENT CHARGE PLANS

CHOOSE THE CHARGE PLAN THAT SUITS YOU BEST . . .

★ 30 day account
★ 3 month plan
★ 6 month revolving account

SILVERSTEIN'S
342 DeSiard

Take care of your savings and they'll take care of you . . .

PUT THEM TO WORK AT
People's Homestead

where savings
- **earn more**
People's Homestead now pays—and has paid—4% dividend for more than 21 consecutive years.
- **are insured safe**
Besides being backed by sound business management and substantial reserves, your savings are insured up to $10,000 by an agency of the United States Government.
- **are available**
Your savings are always available for you to take them out on quick notice when needed.

SAVE NOW AND TAKE ADVANTAGE OF PEOPLE'S HOMESTEAD 15 "EXTRA VALUE DAYS"
Open or add to your People's Homestead account on or before the 15th of each month and earn dividends from the 1st.

Assets Over 17½ Million . . . Reserves Over 2½ Million
"First Choice for Savings in the Twin Cities"

MEMBER DOWNTOWN PARK-SHOP INC.

FEDERAL HOME LOAN BANK SYSTEM MEMBER
FEDERAL SAVINGS AND LOAN INSURANCE CORPORATION — SAFETY OF YOUR SAVINGS INSURED UP TO $10,000

The People's Homestead & SAVINGS ASSOCIATION

Catalpa at DeSiard

—The Savings and Loan Corner—
—Where Profit and Service Meet—
and Chimes Remind You To Save

Phone FA 5-4671

Italy Is Unique In Lawmaking

By JAMES LONG

ROME (AP) — Italy's pugnacious Parliament finally has knocked itself out after five years of free-swinging fisticuffs perhaps unique in modern lawmaking.

Nationwide elections May 25 will pick new challengers for the Chamber of Deputies and Senate.

But candidate lists indicate most of the old champions will come back belligerently for further matches in Italy's legislative Madison Square Garden.

Unfortunately for history, statisticians have never kept count of the yards of bandage used in the parliamentary dispensary this last five years for black eyes, or bloody noses.

But it has been a dull month indeed when shouts of "swine" or "dog" or "traitor" have not touched off violence in the legislative halls.

In this hot tempered Latin land there's little of the English system of referring to "my honorable opponent."

Four years ago inkwells were removed from the desks of deputies and senators. They were too easy to throw. Desks and microphones were bolted down. They had been torn apart and used as cudgels.

Critics of the unparliamentary conduct point out the 300-year-old Montecitorio, seat of the Chamber of Deputies, formerly had been an open courtyard filled only with quarreling dogs and horsedrawn carts. The only change, these critics say, has been that the horsedrawn carts are no longer there.

The supposedly sedate Senate is an equal competitor for fist fighting honors.

Most of the battlers are bellicose bantamweights, or balding and paunchy elders who charge with fire in their eyes but not much punch in their blows. But although technique is lacking, there is plenty of determination.

Communist Giacomo Caladrone was suspended from several sessions of the Chamber of Deputies in 1954 for kicking Christian Democrat Claudio Merenda in the face.

Even the women legislators get into the act.

Socialist Giuliana Nenni, daughter of Stalin Peace Prize winner Pietro Nenni, slapped Fascist Filippo Anfuso in the face in a Chamber brawl in 1955.

In these five years, a dozen senators and deputies have required treatment by doctors or in a hospital after the legislative brawls. Many more than that have been treated in the parliamentary dispensary.

The black uniformed ushers with their silver chains of office have suffered probably even heavier casualties. It is their job to break up the fights.

When shouted insults bring legislators charging out of their chairs, the Chamber or Senate president first bangs his gavel, then rings his little silver bell. If order is not restored, he sets off sirens that bring the husky ushers on the run.

They attempt to form holding lines to keep the fighting factions apart. They're in the middle and often are the hardest beset.

Modern Jazz To Be Piped To 50 Cities

HOLLYWOOD —UP— —West Coast or "modern" jazz will be piped into 50 major cities Wednesday night with pianist Bobby Troup explaining to televiewers exactly what they are hearing.

Most music is self-explanatory. Listeners either like it or tune in Lawrence Welk. But modern jazz is different. Like "method," actors, it has to be understood.

Troup, in the van of the avant garde, plays host on ABC-TV's new "Stars of Jazz," which has met with lukewarm success locally for almost two years.

"Each week we will present a different instrumental group and a girl vocalist," Troup promises.

"In addition to the music we will explain what the musicians are trying to do, and give a resume of their lives and musical backgrounds."

To hear Bobby talk the program might be titled "This Is Your Eighth-Note."

Many of the show's guests will be unknown to most music lovers, names like Shelly Manne, Chet Baker, Dave Brubeck and Chico Hamilton. But the growing cult of so-called intellectual jazz aficionados are guaranteed to get their kicks.

"We will simplify our jazz as much as possible to help popularize our methods," says Troup.

"Modern jazz musicians are attempting to remove jazz from its narrow confines. Before this field was pioneered jazz consisted only of Dixieland and swing.

"The three elements of the new jazz are improvisation, rhythm and harmony structure. We start with well known tunes and then kick them around a little. It has become a liberal art form."

WHATS IN A NAME

BOURBON, Ind. (AP)—Residents of this northern Indiana town apparently care nothing about living up to their name.

The county Alcoholic Beverage Commission turned down an application to open a liquor store after it received a petition from 842 citizens opposing the license.

Bourbon's citizens protested that they are against alcoholic beverages in principle.

SOUNDS OF THE JUNGLE

Missionaries Are Adventure Finders

When city noises keep him awake, Leo Halliwell plays an extraordinary lullaby on the tape recorder beside his bed.

The background music is the soft lapping of water against the side of a boat. There is a steady obligato of alligator grunts, punctuated occasionally by the scream of a prowling jaguar or the raucous cry of a tropical bird.

These are the sounds of the Amazon jungle at night - sounds that lulled Leo Halliwell to sleep for 27 - years.

Halliwell and his wife, Jessie, are Seventh Day Adventist missionaries. From 1931 until they retired a few weeks ago, they plied the Amazon River aboard a 30-foot boat, bringing medical care and the Christian gospel to people who had never heard of either before they came. Mrs. Halliwell is a trained nurse. But her husband had had no medical training when they were sent to northern Brazil to establish an Adventist mission at Belem, near the mouth of the Amazon.

Had Big Parish

They learned that their "parish" included the whole Amazon basin, a roadless tangle of tropical rain forest almost as big as the continent of Europe, inhabited by alligators, poisonous snakes, mosquitoes, and 2 million of the most primitive on earth.

They also learned that those people were desperately in need of medical care - and there was not a single licensed doctor to serve them.

Halliwell returned to America and took a six - month course in tropical medicine at an Adventist hospital. It was all the time he felt he could spare. Then he hurried back to Belem, and built a shallow - bottomed motor launch, which he named the Luzeiro - Portuguese for "light bearer."

For nearly three decades, the Halliwells operated the Luzeiro as a floating clinic, travelling an average of 10,000 miles a year up and down the vast Amazon and its hundreds of tributaries.

The Halliwells are natives of Kearney, Neb. They were in Washington, D. C., this week reporting to Seventh Day Adventist world headquarters. Soon they will go to visit a married daughter, Mrs. Marian Ermshar, who lives in Tyler, Tex. Then they will head for California to "hunt a place to retire."

Rules Published For Rattler Hunt

LONG BEACH, Calif. (AP)—The Fifth annual rattlesnake hunt of the Grace Wiley Reptile Club of Long Beach will be held May 10.

Ground rules announced by the club:

"Minors must be accompanied by their parents.

"Bring your own lunch.

"Please wear boots."

Antivenom serum and suction cups also were recommended.

The hunt will be in Silverado Canyon in Orange County. There will be prizes for: heaviest rattler; largest number of rattlesnakes caught; the one with the most rattles; and the best homemade snake stick.

At the bottom of the announcement sheet was this credit:

"Printed through the courtesy of Sheeler - McFayden Mortuary, Long Beach."

Surprise Mother with

Russell Stover Candies

Assorted Chocolates . . . delicious covered creams, nuts, fruits, chewies, and crunches. Always fresh and wonderful.

1 lb. 1.35 2 lb. 2.60

The Gift Box . . . the finest, freshest chocolates and butter bons you can buy.

1½ lb. box 2.00

2¼ lb. box 3.00

CANDIES ● STREET FLOOR

Hallmark Cards

Show Mother you cared enough to choose the very best . . . a Hallmark Mother's Day Card. In hundreds of different designs and sentiments to choose from.

CARDS ● STREET FLOOR

the Palace MONROE

Men's 100% Wool white Sport Coats 29.95

Ideal for graduation . . . the luxury of 100% wool interpreted in this elegant pure white sport coat. Done the popular textured "Waffle-weave." Sizes 39-44 regular, 39-42 long.

MEN'S SHOP ● STREET FLOOR

Glamour permanents for summer

- cut and shaped smartly
- soft cold wave
- shampoo and
- salon styled set

Mon., Tues., Wed.

10.00

17.50 Stylist Wave 12.50 with hair cut

the Palace MONROE

BEAUTY SALON SECOND FLOOR

Dial FA 3-7122

WHITE SALE SPECIAL!

Dayton Koolfoam

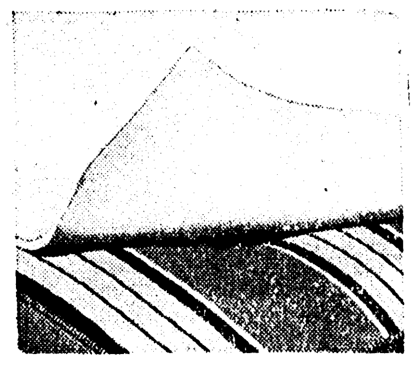

Delux Slumber Pads

Double, Reg. 9.98 .. 8.97

Twin, Reg. 7.98 .... 6.97

Made of resilient special density 100% pure latex foam. Fabric backed for long wear. Fully tear proof. Gives you extra sleeping luxury and protection. Wonderful way to enjoy the rest of your life.

DOMESTICS ● THIRD FLOOR

FOR MOTHERS DAY AND GRADUATION

the Palace MONROE

Save 35%

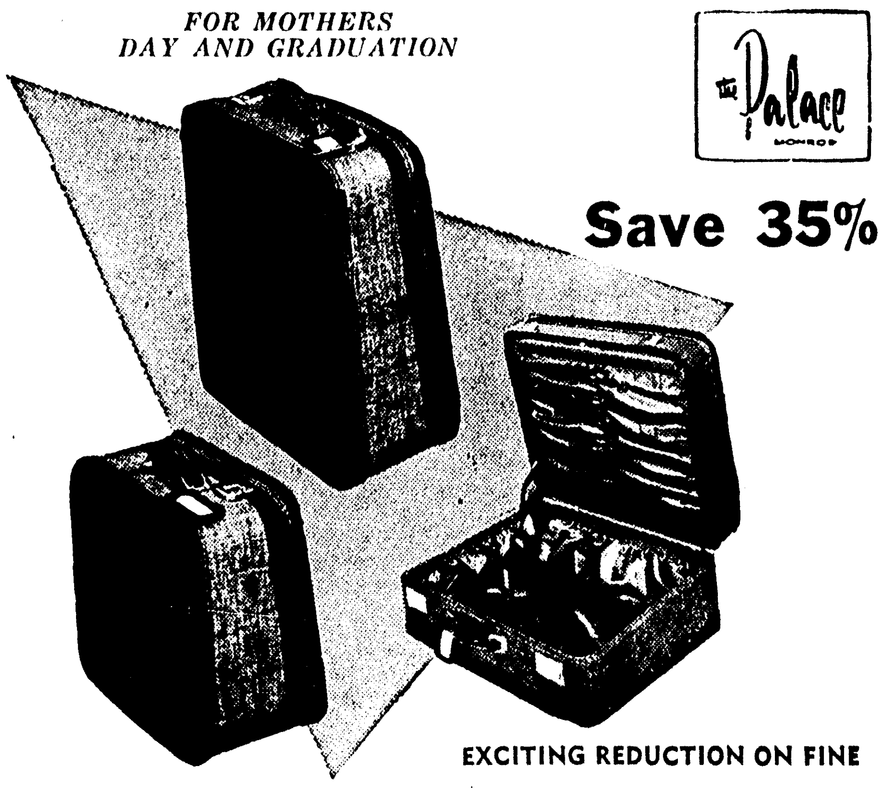

EXCITING REDUCTION ON FINE

American Tourister Hi-Taper Luggage

Discontinued Patterns! . . . travel to fashion with enduring Hi-Taper Luggage . . . which ignores scuffs, scratches, stains, weather. Strong, light, one-piece construction. In blue and gray only. Limited time only to save 35%.

THE PALACE ANNEX

All Prices Plus Federal Excise Tax

	REG.	SALE
13" Train Case	19.95	13.95
15" Rd. Hat Box	14.95	10.95
21" Weekend Case	19.95	13.95
24" Pullman	24.95	17.95
26" Pullman	29.59	19.95
29" Pullman	32.50	24.95

EXCEPTIONAL SAVINGS

FOR LIMITED TIME ONLY

Joanne

. . . a stunning pattern inspired by French Provincial design for graceful dignity on any table.

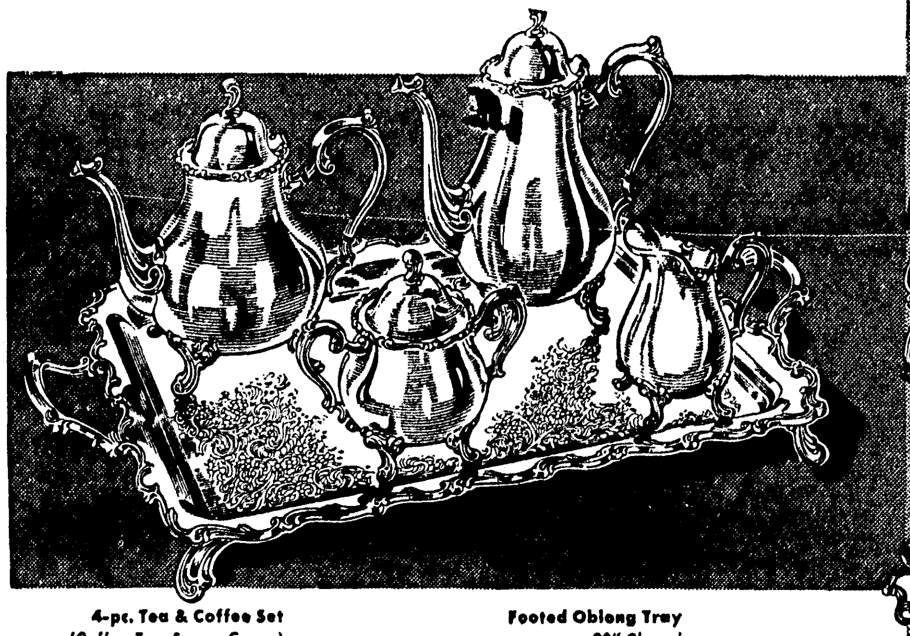

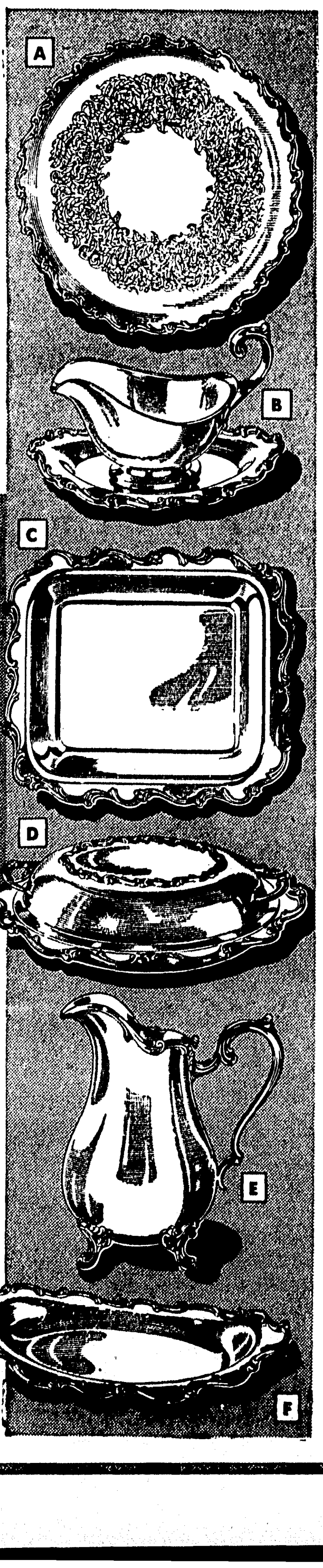

4-pc. Tea & Coffee Set (Coffee, Tea, Sugar, Cream) After Sale $142.50 You SAVE $42.55 Now $99.95

Footed Oblong Tray 20" Chased After Sale $72.50 You SAVE $14.55 Now $57.95

If you have ever wanted exquisitely beautiful silverware for your home, now is the time to buy it. We are introducing this lovely new pattern in fine quality Webster-Wilcox Silverplate of The International Silver Company at very special prices that show you amazing savings. Come in today. Prices include Federal Tax.

A. Asplc or Supper Dish, 18 in. Now $43.95 After Sale $54.50 You Save $10.55

B. Gravy Set, ¾ pt. cap. Now $22.95 After Sale $30.00 You Save $7.05

C. Snack Dish, 12¼ in. x 9½ in. Now $20.95 After Sale $27.50 You Save $6.55

D. Double Vegetable Dish, 12 in. Now $26.95 After Sale $35.00 You Save $8.05

E. Pitcher, 2 qt. cap. Now $27.50 After Sale $37.50 You Save $10.00

F. Bread Tray, 13½ in. x 6½ in. Now $12.95 After Sale $17.80 You Save $4.55

GIFTS ● STREET FLOOR

Orchids to Mother . . . yes, we have selected a most beautiful paper, designed in orchids, to gift wrap Mother's gifts in. Free of charge on any gift of $1.00 or more.

Marquise as seen in Vogue

"Summer Fireworks"

16.95

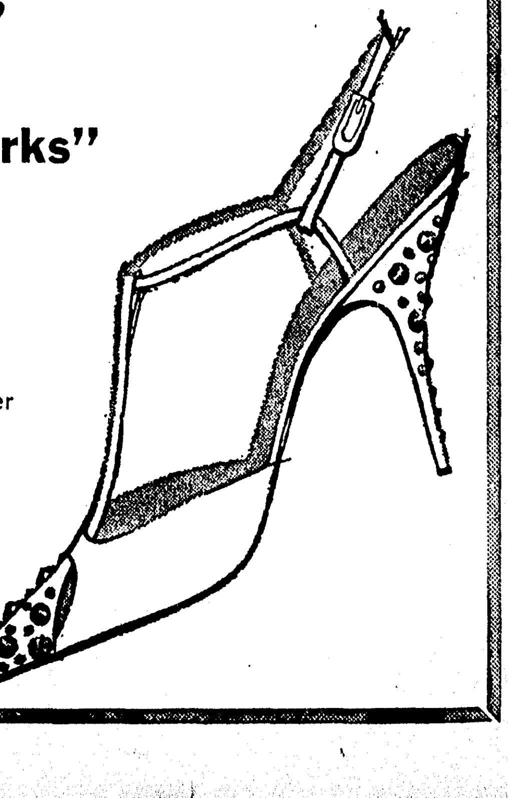

Gold and jet set off the point a T-strap rises from . . . ascend a slender heel of textured White calf. You'll put your best foot forward to reap untold flattery.

SHOE SALON ● STREET FLOOR

Italy Is Unique In Lawmaking

By JAMES LONG

ROME (AP) — Italy's pugnacious Parliament finally has knocked itself out after five years of free-swinging fisticuffs perhaps unique in modern lawmaking.

Nationwide elections May 25 will pick new challengers for the Chamber of Deputies and Senate.

But candidate lists indicate most of the old champions will come back belligerently for further matches in Italy's legislative Madison Square Garden.

Unfortunately for history, statisticians have never kept count of the yards of bandage used in the parliamentary dispensary this last five years for black eyes, or bloody noses.

But it has been a dull month indeed when shouts of "swine" or "dog" or "traitor" have not touched off violence in the legislative halls.

In this hot tempered Latin land there's little of the English system of referring to "my honorable opponent."

Four years ago inkwells were removed from the desks of deputies and senators. They were too easy to throw. Desks and microphones were bolted down. They had been torn apart and used as cudgels.

Critics of the unparliamentary conduct point out the 300-year-old Montecitorio, seat of the Chamber of Deputies, formerly had been an open courtyard filled only with quarreling dogs and horsedrawn carts. The only change, these critics say, has been that the horsedrawn carts are no longer there.

The supposedly sedate Senate is an equal competitor for fist fighting honors.

Most of the battlers are bellicose bantamweights, or balding and paunchy elders who charge with fire in their eyes but not much punch in their blows. But although technique is lacking, there is plenty of determination.

Communist Giacomo Caladrone was suspended from several sessions of the Chamber of Deputies in 1954 for kicking Christian Democrat Claudio Merenda in the face.

Even the women legislators get into the act.

Socialist Giuliana Nenni, daughter of Stalin Peace Prize winner Pietro Nenni, slapped Fascist Filippo Anfuso in the face in a Chamber brawl in 1955.

In these five years, a dozen senators and deputies have required treatment by doctors or in a hospital after the legislative brawls. Many more than that have been treated in the parliamentary dispensary.

The black uniformed ushers with their silver chains of office have suffered probably even heavier casualties. It is their job to break up the fights.

When shouted insults bring legislators charging out of their chairs, the Chamber or Senate president first bangs his gavel, then rings his little silver bell. If order is not restored, he sets off sirens that bring the husky ushers on the run.

They attempt to form holding lines to keep the fighting factions apart. They're in the middle and often are the hardest beset.

Modern Jazz To Be Piped To 50 Cities

HOLLYWOOD —UP— —West Coast or "modern" jazz will be piped into 50 major cities Wednesday night with pianist Bobby Troup explaining to televiewers exactly what they are hearing.

Most music is self-explanatory. Listeners either like it or tune in Lawrence Welk. But modern jazz is different. Like "method," actors, it has to be understood.

Troup, in the van of the avant garde, plays host on ABC-TV's new "Stars of Jazz," which has met with lukewarm success locally for almost two years.

"Each week we will present a different instrumental group and a girl vocalist," Troup promises.

"In addition to the music we will explain what the musicians are trying to do, and give a resume of their lives and musical backgrounds."

To hear Bobby talk the program might be titled "This is Your Eighth-Note."

Many of the show's guests will be unknown to most music lovers, names like Shelly Manne, Chet Baker, Dave Brubeck and Chico Hamilton. But the growing cult of so-called intellectual jazz aficionados are guaranteed to get their kicks.

"We will simplify our jazz as much as possible to help popularize our methods," says Troup.

"Modern jazz musicians are attempting to remove jazz from its narrow confines. Before this field was pioneered jazz consisted only of Dixieland and swing.

"The three elements of the new jazz are improvisation, rhythm and harmony structure. We start with well known tunes and then kick them around a little. It has become a liberal art form."

WHATS IN A NAME

BOURBON, Ind. (AP)—Residents of this northern Indiana town apparently care nothing about living up to their name.

The county Alcoholic Beverage Commission turned down an application to open a liquor store after it received a petition from 842 citizens opposing the license.

Bourbon's citizens protested that they are against alcoholic beverages in principle.

SOUNDS OF THE JUNGLE

Missionaries Are Adventure Finders

When city noises keep him awake, Leo Halliwell plays an extraordinary lullaby on the tape recorder beside his bed.

The background music is the soft lapping of water against the side of a boat. There is a steady obligato of alligator grunts, punctuated occasionally by the scream of a prowling jaguar or the raucous cry of a tropical bird.

These are the sounds of the Amazon jungle at night - sounds that lulled Leo Halliwell to sleep for 27 - years.

Halliwell and his wife, Jessie, are Seventh Day Adventist missionaries. From 1931 until they retired a few weeks ago, they plied the Amazon River aboard a 30-foot boat, bringing medical care and the Christian gospel to people who had never heard of either before they came. Mrs. Halliwell is a trained nurse. But her husband had had no medical training when they were sent to northern Brazil to establish an Adventist mission at Belem, near the mouth of the Amazon.

Had Big Parish

They learned that their "parish" included the whole Amazon basin, a roadless tangle of tropical rain forest almost as big as the continent of Europe, inhabited by alligators, poisonous snakes, mosquitoes, and 2 million of the most primitive on earth.

They also learned that those people were desperately in need of medical care - and there was not a single licensed doctor to serve them.

Halliwell returned to America and took a six - month course in tropical medicine at an Adventist hospital. It was all the time he felt he could spare. Then he hurried back to Belem, and built a shallow - bottomed motor launch, which he named the Luzeiro - Portuguese for "light bearer."

For nearly three decades, the Halliwells operated the Luzeiro as a floating clinic, travelling an average of 10,000 miles a year up and down the vast Amazon and its hundreds of tributaries.

The Halliwells are natives of Kearney, Neb. They were in Washington, D. C., this week reporting to Seventh Day Adventist world headquarters. Soon they will go to visit a married daughter, Mrs. Marian Ermshar, who lives in Tyler, Tex. Then they will head for California to "hunt a place to retire."

Rules Published For Rattler Hunt

LONG BEACH, Calif. (AP)—The Fifth annual rattlesnake hunt of the Grace Wiley Reptile Club of Long Beach will be held May 10.

Ground rules announced by the club:

"Minors must be accompanied by their parents.

"Bring your own lunch.

"Please wear boots."

Antivenom serum and suction cups also were recommended.

The hunt will be in Silverado Canyon in Orange County. There will be prizes for: heaviest rattler; largest number of rattlesnakes caught; the one with the most rattles; and the best home-made snake stick.

At the bottom of the announcement sheet was this credit:

"Printed through the courtesy of Sheeler - McFayden Mortuary, Long Beach."

the Palace MONROE

Men's 100% Wool white Sport Coats 29.95

Ideal for graduation . . . the luxury of 100% wool interpreted in this elegant pure white sport coat. Done the popular textured "Waffle-weave." Sizes 39-44 regular, 39-42 long.

MEN'S SHOP • STREET FLOOR

Glamour permanents for summer

- cut and shaped smartly
- soft cold wave
- shampoo and salon styled set

Mon., Tues., Wed.

10.00

17.50 Stylist Wave 12.50 with hair cut

the Palace MONROE

BEAUTY SALON SECOND FLOOR
Dial FA 3-7122

EXCEPTIONAL SAVINGS

FOR LIMITED TIME ONLY

Joanne

. . . a stunning pattern inspired by French Provincial design for graceful dignity on any table.

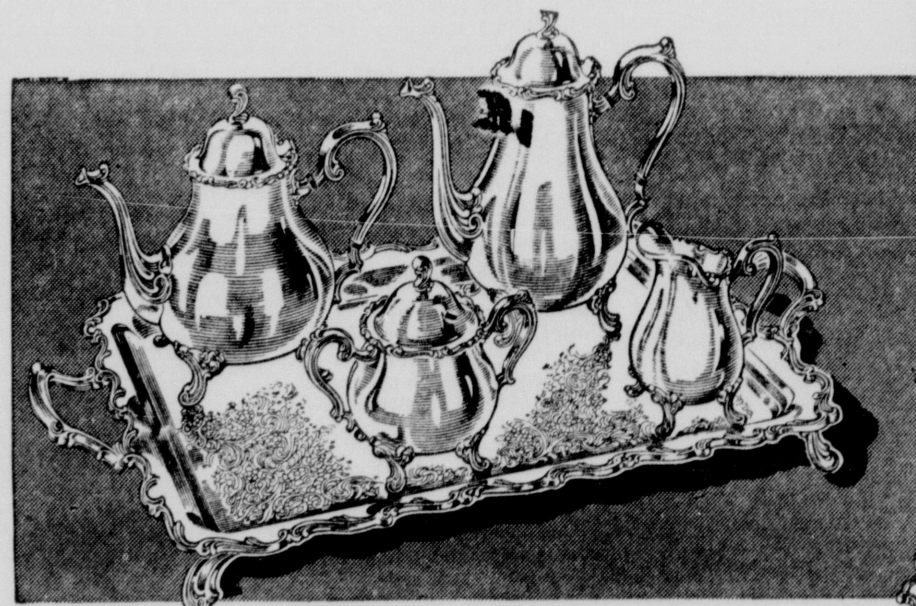

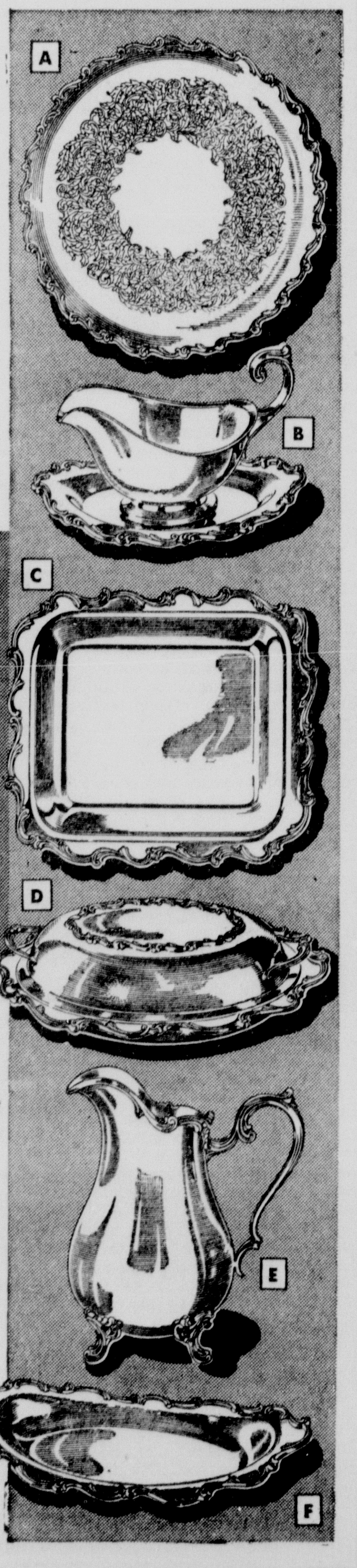

4-pc. Tea & Coffee Set (Coffee, Tea, Sugar, Cream) After Sale $142.50 You SAVE $42.55 Now $99.95

Footed Oblong Tray 20" Chased After Sale $72.50 You SAVE $14.55 Now $57.95

If you have ever wanted exquisitely beautiful silverware for your home, now is the time to buy it. We are introducing this lovely new pattern in fine quality Webster-Wilcox Silverplate of The International Silver Company at very special prices that show you amazing savings. Come in today. Prices include Federal Tax.

A. Aspic or Supper Dish, 18 in. Now $43.95 After Sale $54.50 You Save $10.55

B. Gravy Set, 3/4 pt. cap. Now $22.95 After Sale $30.00 You Save $7.05

C. Snack Dish, 12 1/4 in. x 9 1/2 in. Now $20.95 After Sale $27.50 You Save $6.55

D. Double Vegetable Dish, 12 in. Now $26.95 After Sale $35.00 You Save $8.05

E. Pitcher, 2 qt. cap. Now $27.50 After Sale $37.50 You Save $10.00

F. Bread Tray, 13 1/2 in. x 6 1/2 in. Now $12.95 After Sale $17.50 You Save $4.55

GIFTS • STREET FLOOR

Orchids to Mother . . . yes, we have selected a most beautiful paper, designed in orchids, to gift wrap Mother's gifts in. Free of charge on any gift of $1.00 or more.

Surprise Mother with

Russell Stover Candies

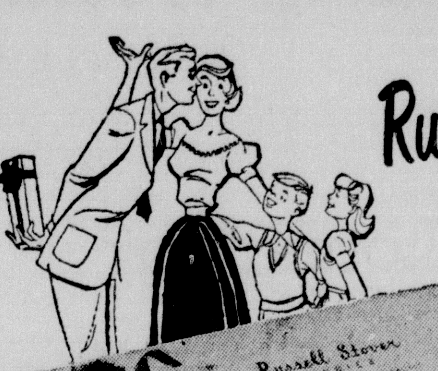

Assorted Chocolates . . . delicious covered creams, nuts, fruits, chewies, and crunches. Always fresh and wonderful.

1 lb. 1.35 2 lb. 2.60

The Gift Box . . . the finest, freshest chocolates and butter bons you can buy.

1 1/2 lb. box 2.00

2 1/4 lb. box 3.00

CANDIES • STREET FLOOR

Hallmark Cards

Show Mother you cared enough to choose the very best . . . a Hallmark Mother's Day Card. In hundreds of different designs and sentiments to choose from.

CARDS • STREET FLOOR

WHITE SALE SPECIAL!

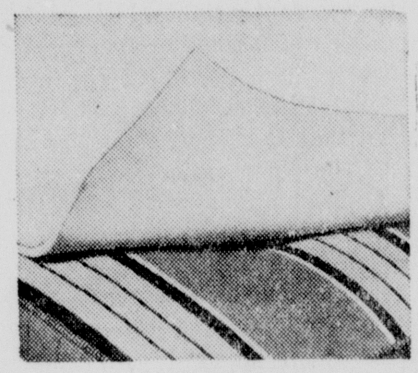

Dayton Koolfoam®

Delux Slumber Pads

Double, Reg. 9.98 .. 8.97

Twin, Reg. 7.98 .... 6.97

Made of resilient special density 100% pure latex foam. Fabric backed for long wear. Fully tear proof. Gives you extra sleeping luxury and protection. Wonderful way to enjoy the rest of your life.

DOMESTICS • THIRD FLOOR

FOR MOTHERS DAY AND GRADUATION

the Palace MONROE

Save 35%

EXCITING REDUCTION ON FINE

American Tourister Hi-Taper Luggage

Discontinued Patterns! . . . travel to fashion with enduring Hi-Taper Luggage . . . which ignores scuffs, scratches, stains, weather. Strong, light, one-piece construction. In blue and gray only. Limited time only to save 35%.

THE PALACE ANNEX

All Prices Plus Federal Excise Tax

	REG.	SALE
13" Train Case	19.95	13.95
15" Rd. Hat Box	14.95	10.95
21" Weekend Case	19.95	13.95
24" Pullman	24.95	17.95
26" Pullman	29.59	19.95
29" Pullman	32.50	24.95

Marquise as seen in Vogue

"Summer Fireworks"

16.95

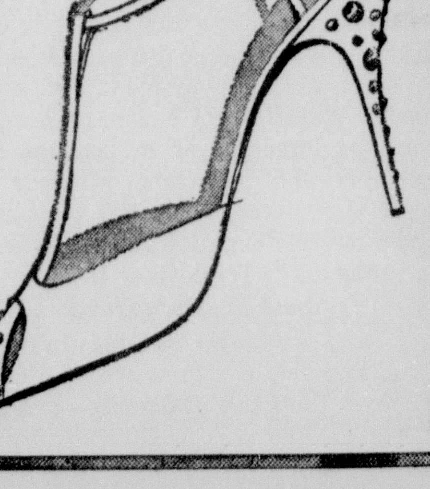

Gold and jet set off the point a T-strap rises from . . . ascend a slender heel of textured White calf. You'll put your best foot forward to reap untold flattery.

SHOE SALON • STREET FLOOR

Monroe Morning World

Page 4-A Sunday, May 4, 1958

EDITORIALS

Legislators Lounging?

Because some of the legislators in northeast Louisiana are not raring and snorting and tearing their pants over legislation they propose to introduce at the coming session there seems to be some inclination to regard these solons as dilatory. Nothing could be farther from the truth and such senators and representatives generally should be commended.

There has always been too much disposition to assume that lawmakers are elected for the purpose of crowding the statutes and codes with new legislation.

In the final analysis, a law must be regarded as imposing some sort of restriction upon the individual. It is difficult to imagine any law that does not impose a restriction or collect some sort of revenue from the individual.

Webster's New International Unabridged dictionary, the most complete and most generally accepted dictionary in the United States, devotes nearly two columns of its valuable space to defining law and expressions connected with law. Despite this, the first meaning and the first sentence in those definitions sets up clearly that a law is restriction. That first sentence says of law:

"The binding custom or practice of a community; rules or modes of conduct made obligatory by some sanction which is imposed and enforced for their violation by a controlling authority; also any single rule of conduct so imposed and enforced."

This definition sets up clearly that every law imposes a restriction of some kind upon an individual. It may limit his personal actions or it may order him deprived of a certain part of his income. In any event, a law is a restriction or entanglement from which the individual cannot escape.

This does not mean that we are opposed to laws. Some laws, with teeth in them, are an absolute necessity for the defense of society. Objection is made to the apparent belief that a senator or representative, whether state or national, is doing the individual a favor by imposing new restrictions on him.

There are three ways in which lawmakers can legislate. They can enact new laws (further limiting the activities and rights of the individual); they can repeal existing laws (removing some of the restrictions formerly imposed), or they can amend existing laws (further restricting the individual's activities, removing some of those restrictions, or removing some and adding others).

Thus enactment of any legislation or repeal or amendment of any legislation becomes a matter of how much the people are to be restricted. Viewed in this light, there is certainly no reason to urge legislators to enact new laws merely for the sake of having a law that bears their names.

The founding fathers of America fled England mainly to escape the restrictive laws of that country, particularly those pertaining to religion. One of the calamities of civilization is that the more "civilized" we become the more we are restricted by laws. These laws seem to be a constantly tightening and thickening mesh which finally robs every person of nearly all opportunity for initiative and individuality. There is reason to believe that this is what causes the decay of the older nations.

Louisiana is a state of restrictive laws, in many ways more restrictive than those of other states. This is particularly true regarding the laws governing professions. Louisiana is one of the few states which apparently, in many instances, takes the position that anything not specifically authorized by law is illegal, whereas anything not specifically declared illegal should be legal.

When we consider the fact that every new law is a further restriction on our activities or a further demand on our monies we would do well to look with more than ordinary favor on any candidate who would base his platform on a campaign to rid the state or the nation of any harmful or unnecessary laws. This would be a step toward the freedom the settlers of this country sought when they left their homelands.

Weight On Railroads

No remedy more contrary to the private enterprise philosophy could be offered the railroads of the country than that submitted by the administration to aid them in their present financial plight.

When the administration offers the railroads simply more government interference and controls rather than permitting them an opportunity to help themselves, it is acting in a strange way to support the private enterprise system which it so vocally advocates.

But that is all the administration plan proposes—to guarantee loans to the railroads for $700 million and thus, through financing, further strengthen and broaden control by government. If the railroads are worthy of loans, they can get them from private financial sources on their own account and not through the taxpayers furnishing the money. It is the duty of the government to release them from the sea of restrictions, regulations and red tape that prevents them from proving they can operate "on their own" and without any government underwriting.

This is not an effort on our part to advocate anything more for the railroads than we would advocate for any other phase of our economy that is ham-strung by government regulatory bodies and stifling labor union practices. All we are saying is that all phases of our business and industrial economy should at all times be allowed to prove their own worth. If they cannot do it, then they should not survive, and will not survive except by means of government ownership and operation in a free economy.

Perhaps government ownership and operation of the railroads is what some people want—but it is surely not what the administration wants and it is certainly not what the people of a free nation want. We had a sample of such operation in World War I when the government lost hundreds of millions of dollars operating railroads, whereas in World War II they were left in private hands, served the nation more efficiently than they did in World War II, and were not a burden on the taxpayers.

We have done many things in recent years, and are continuing to do many things, in the name of defense—and certainly no segment of our transportation economy is more essential to adequate defense than a sound railroad system. We cannot have such a system when it is bound round and about with unnecessary costs and regulations. Is it not much more sensible to cut away the dead weights that bind the legs of a drowning man rather than throw him an anchor that will pull him under still further?

And this again is just what the administration plan does—pull the railroads still further under the sea of financial difficulties. When the $700 million loan fund is used up, the railroads will be worse off than they are now; they will simply be further under government control and will be needing further government money. To such a system there is no end.

What the railroads should be allowed to do is to meet other forms of transportation competition on even terms. There should be no government favoritism in any direction. As it is now, regulation by federal and state agencies is so restrictive that railroads are not permitted to do the things they deem necessary to put their affairs in some kind of fiscal order and meet the intense competition from other forms of transportation. They cannot change rates to meet rising costs without permission; they cannot end service on a spur line without somebody else's say-so, no matter how few people the line serves or how much money the railroad loses. For many years, it has been quite clear that the railroads are simply not their own bosses; they are not free to follow sound business principles.

There is no excuse under present conditions for continuation of the transportation excise taxes, which in the case of railroads run three per cent for freight and ten per cent for passenger fares. Why not end these right now? And at the very least, the railroads should have equal treatment with other forms of transportation. No one should object to that.

The railroads can survive and prosper—and it is very essential to our general welfare that they do so—in a free economy if given a fair and equal chance.

Invisible Shield All Hell Cannot Break

HOLMES ALEXANDER

Politicians Who Digress Conscientiously Lauded

WASHINGTON, D. C. — The party line is the straight and narrow path of political discipline — it is trod by many Democrats, Republicans, liberals and conservatives. But politicians who stray from the path of their ideology or partisanship for conscience sake always get their reward, for what it's worth, in this column. Moreover, these trail - breakers often show the way to truth.

For example, there is Senator Francis Case (R., S. D.) who can never be counted upon to stick to the party line of Right Wing Republicanism, which is his natural bent. Case has the sturdy, strong - shouldered build of a middleweight wrestler, and he may have acquired it by grappling with his conscience. Back in the days of the McCarthy hearings, Case took a number of positions which baffled and chagrined those who thought he could be counted upon, one way or the other.

Then, as nobody will ever forget, Case arose during the Natural Gas bill struggle of 1956 and told the world that he had been tendered a $2500 contribution by lobbyists for the bill. The disclosure caused President Eisenhower to veto a bill which he preferred to sign, and great was the consternation among Regular Republicans and southern Democrats who wanted the legislation.

But this capacity for deviation makes Francis Case's opinion worth a little more than its face value. When he speaks, on or off the party line, the chances are that he has thought the matter through. Case's opinion on the labor law amendments by Senator Knowland seems to me the most cogent thing that has been said to date. Senator Case pointed out in debate that back in 1946 he and other house members insisted that labor legislation was needed to curb labor bosses. President Truman vetoed the Case bill in the spring of 1946, but that was not the end of the matter. Senator Case continued:

"The issue then went to the country. What happened? In the fall of 1946 the country said: 'We respect what the congress sought to do in passing some effective labor legislation.' The result was that the house of representatives went Republican for the first time in many, many years, and the senate of the United States also went Republican for the first time in many years . . .

"In the elections in the fall of 1946 — with the Truman veto on the labor bill of 1946 the great issue — 21 Republicans were elected to the senate of the United States and only 11 Democrats were elected."

Well, the opinion of a right wing senator on a labor matter is usually predictable. But Case is different. His feet are on the path of party regularity not merely from habit, but from what Alexander Hamilton recommended in statecraft — "reflection and choice." Should Senator Case turn out to be making an accurate forecast of the 1958 elections, he would rate as a major prophet.

Let's see what he is predicting. Case is saying that the American people will commend those 35 to 37 senators who voted in a losing cause with Senator Knowland, the minority leader, on these five propositions:

1. That union members should have the democratic privilege of secret ballots and periodic election of their officers. Fifty-three senators, including nine Republicans, voted against this Knowland proposition. They were voting against the union members and for the union bosses.

2. That, recalling the record of labor leaders Beck, Hoffa and others, any trusteeship by a labor group over a local chapter be limited to one year.

3. That, recalling the so-called "sweetheart contracts" of the past, a union representative must not accept gifts from the management. Fifty - two senators voted against this proposal.

4. That the secretary of labor must (instead of "may") give the public all information which labor unions, as prescribed by law, file with the labor department. Actually, the senate previously has passed this proposition in the form of a resolution. But 53 senators voted against it on the recent roll - call.

5. That no labor union can discriminate (except against Communists) among applicants for membership. Again, 53 senators voted against this democratic proposal.

Senator Case is saying that the American people will agree with the senate supporters of these Knowland propositions, and will disagree with the opponents. Well, we'll see in November.

HAL BOYLE

Man Important On Day Of Death

NEW YORK (AP)—There usually are only two days in a modern office.

One is pay day, when life is wonderful. The other is any day on which we aren't paid, and life seems ordinarily hopeless or hopelessly ordinary, depending on your mood.

But then there comes a third kind of day—the day someone in the office dies. As one grows older, it seems to come more often.

You come to work one morning, and instead of the usual greeting —"What's new?"—there is, for a change, something really new:

"Did you hear so-and-so died last night?"

Who was so-and-so? It makes no difference what his rank was in life, whether he was an executive or a secretive human zero. In death he suddenly stands out larger. For one day he is the most important man in the office.

You may have worked 30 feet from him for 20 years and never even noticed the color of his eyes. All of a sudden, through the pooling of office memories, you learn a lot about him.

Everyone has a memory:

"Only last week I heard him say in the washroom he never felt better in his life."

"He's got three kids, but two of them are raised."

"He only had four more payments to go on his house."

"Remember during the last economy drive, when they would not buy a new pencil sharpener, he got so mad he went out and bought one himself?"

"He always worried about ulcers, and then just to think—it was his heart all the time."

As his associates exchange their memories, you get an insight into what is worrying them—the diseases they fear, the dreams unachieved, the problems at home, the panic thought that life, dull as it often seems, should be taken from them without their permission.

The office, no longer a forlorn cell, is a warm shelter. The daily rut all at once becomes a prized thing no one wants taken from him, certainly not by death. All wish again for the solace of the commonplace.

They take up a collection for flowers for the one who has gone, and someone is appointed to write a letter of sympathy from "his friends at the office."

Everyone looks at his desk — somehow it now stands out from the others—and wonders who tomorrow . . . or the next day . . . or the day after . . . will be sitting at that desk doing his job.

"Why don't they ever hang crepe on a guy's desk when he dies?" someone asks. But they never do.

He is gone, but the work hasn't. The human herd, lowing, turns its horns toward the future and plods on.

There has just been another death in the office.

Famous Fables

By E. E. EDGAR

INSPIRATION: Early in his career, humorist Robert Benchly worked for a time on the New York Tribune under the supervision of Franklin P. Adams. The feature pieces he wrote showed promise, but he was yet to develop the unique style which later was to bring him fame.

Then one day he took off to attend the funeral of a family friend in nearby Nyack some thirty miles from the city. The round trip took about four hours. He kept himself occupied on the train by writing a humorous essay.

It was a gem. Adams, never one to be demonstrative, was impressed. He looked up after he had finished it and said:

"How many funerals can you attend a week?"

HABIT: John Barrymore once accepted an invitation to a dinner party at the home of a Hollywood hostess who, unknown to him, did not serve alcoholic drinks. He arrived early at 7 p.m., glared at the canapes and waited expectantly for cocktails or even a glass of sherry. But nothing stronger than ginger ale was forthcoming.

At 8 o'clock dinner was announced. Instead of going to the dining room, Barrymore headed for the front door.

"Where are you going, Mr. Barrymore?" cried the hostess. "We're about to serve dinner."

"I'm sorry, madam," was his reply, "but I never eat on an empty stomach."

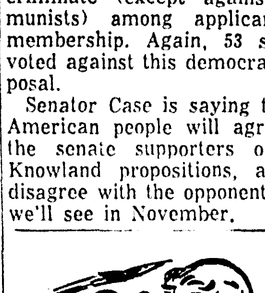

PORTRAITS

By James J. Metcalfe

Be Mine On Earth

YOU are my only one on earth . . . In every loving way . . . No matter what the fortune of . . . The world may be today . . . I am not interested, my love . . . In missiles that go far . . . Not even those that may come down . . . Upon a certain star . . . I do not care about a trip . . . That reaches to the moon . . . I only want you to be mine . . . And, oh, so very soon! . . . Let others go their searching way . . . And soar out into space . . . I only want to see your smile . . . And touch your loving face . . . No matter what tomorrow holds . . . By way of flying ships . . . I shall not yearn for anything . . . Except to kiss your lips.

Copyright, 1958, Field Enterprises, Inc. All rights reserved.

VIEWS OF OUR READERS

LIKES 'MOVIE FARE'

Monroe, La.

I find your Sunday column "Movie Fare" very helpful but I would like for you to include the movie schedule for drive - in movies also. Many of my friends feel as I do and would appreciate your giving this suggestion some thought.

Fred Culpepper

RAPS JUVENILE BANDITS

Monroe, La.

Editor, Morning World:

Again the New York juvenile bandits have killed — and again the progressive educators, sociologists and psychologists interfere with the work of the civic officials. I too have had to face juvenile bandit bands, especially in Denton, Texas. The little cities the size of Denton have their juvenile wolf packs too, but the big cities receive their unfair share of the bad publicity. While I was a graduate student of Denton's North Texas State I would often try to humor the young wolf packs as they would even physically push me around. This was a constant occurrence the first semester. But there was a time when four boys attacked me—and before I theorized—I had actually struck, bit and thrown the nearest giant until he had to have hospital care. After that freshman took his terrible medicine very few Denton delinquents dared even to stare their threats, and the people had as little trouble too. And I became kind to the once bad boys—and they returned the kindnesses with new and surprising kindnesses of their own. Therefore, I think that the New York police should be tougher than their juvenile wolf packs when the latter do violence, and I think that the police should be equally kind to the delinquents after the latter have been violently humbled. As a sociology major I love theory, but there was no time to bother with theory during the Denton wolf pack attack—such an emergency must be met with lawful corporal punishment.

See Churchill's written opinion about stopping such outbreaks as general strikes, revolutions and mutinies. Juveniles must learn that they will be treated as adults on this subject.

Raymond F. Smith.

COMMENTS ON EDITORIALS

Monroe, La.

Editor, News-Star—World:

After reading some of the recent editorials in your paper, I feel that it would, at least, be proper for me to make some comments on same.

In one of these editorials, you say that Governor Coleman of Mississippi was probably right in vetoing the bill for funds to be used for educational or propaganda purposes concerning segregation, that in as much as all of us in this part of the country are already segregationists, that it would be useless to spend money trying to sell us on the idea of segregation. Now I would like to say that it is my understanding from reliable authority that this money would not be spent in this part of the country for the purpose that you state. On the contrary, it would be spent in other parts of the country where it would do the most good in trying to inform and acquaint those people with the problems confronting us here in the south. I think that this article was entirely off-color, especially at this particular time when things are almost as adverse to us as during the reconstruction period immediately following the Civil War.

I also take exception to your editorial writer's comment that the Ku Klux Klan had always been associated with violence when he wrote the article concerning the recent bombings in Florida. I personally know that the Ku Klux Klan, here in Ouachita parish during the early twenties picked their membership from the cream of the citizenry of this parish. They picked men of the very highest moral standards. They did not want any riff - raff among their members and they did not condone violence. They picked religious leaders, political leaders and the leaders of the oldest fraternal organizations in existence.

I think that we all should use a great deal of caution at this time before we should write any editorials. We should stop and think out the ultimate results that could arise out of any editorial that is written and above all we should be well informed on the subject that is being written.

GEO. H. STRONG

DR. T. R. VAN DELLEN

Motion Sickness Common Ailment

The victim of seasickness is not alone in his misery. Many famous persons have been bothered. Lord Nelson, the British naval hero, was susceptible, as were Julius Caesar, Magellan, and Ulysses. Cicero said he preferred to face assassins rather than expose himself to the rigors of the sea.

Animals are bothered also; fish being transported on a ship from the Galapagos islands to the New York aquarium became seasick. Lawrence of Arbia suffered from motion sickness while riding a camel on the sands of the desert.

Children are more susceptible to motion sickness than are adults, which is why so many youngsters get carsick after traveling 10 or more miles. The majority outgrow it. Experience helps, as many travelers are troubled less with each succeeding trip. But everyone has his breaking point and will get pale around the gills if the weather is bad enough.

There are more than 13 motion sickness remedies, including Dramamine, Bonamine, Marezine, and Trimeton. Atropine and scopolamine are oldtimers but still valuable. Prevention is worth a pound of cure in this ailment. These drugs are approximately 60 per cent effective when taken after the individual develops nausea; they are 90 per cent successful when taken before boarding plane or ship.

There are many tricks to minimize this type of trouble. Mariners of old recommended looking at the horizon instead of the churning sea. The midship cabins are smoother riding than rooms fore and aft. When the ship is pitching, lie with the head and feet facing the sides, and when it is rolling, lie with the head and feet facing front and back.

Sit on the right side of the plane. The pilot is located on the left and usually banks on that side to see better. The larger planes are better able to ride the air waves than are DC-3s and smaller craft.

NO APPETITE

J. M. writes: How can an older person's appetite be stimulated?

Reply

There are many facets to this problem and what is applicable to one may not apply to another. A tranquilizer, for example, will help people who do not feel like eating because they are emotionally upset. In others, appetite is stimulated with a tonic such as vitamin B, brandy, wine, or the oldie, elixir IQS. A little exercise does the trick in others. Those who are ill mentally or physically may not feel like eating until they get well.

HOW ABOUT WATER?

D. W. writes: I found myself getting fat drinking 4 to 6 glasses of beer every evening, so switched to 2 or 3 glasses of wine with dinner. But I haven't lost any weight. What should I do now?

Reply

Go on a reducing ~~diet~~ and somewhere in the fine print you will read: "No alcoholic beverages."

LIVER IN ANEMIA

D. F. Will eating liver help an anemic person?

Reply

Yes, because, it contains blood forming elements. But best results are obtained when the cause of anemia is found and eliminated. Those who are deficient in iron will improve within a week or 10 days after taking iron but victims of pernicious anemia need vitamin B12.

GALL BLADDER AND ALCOHOL

R. P. writes: Can a person who has had his gall bladder removed ever drink liquor again?

Reply

Yes, unless the liver is involved or an idiosyncrasy to alcohol exists.

Todays Health Hint—

Life is what you make it—so get busy.

TRAVELIN' MAN

EAST ORANGE, N. J. (AP) —Better late than never for Harry Townsend.

By the time Townsend was 68 some 10 years ago, he had traveled only through the Mid-Atlantic States. Then he decided it was time "I got a look at this grand land."

He's recently returned from his sixth trip and in each one he visited all 48 states.

Monroe Morning World

(Founded October 20, 1929)

BY ROBERT EWING

John D. Ewing, Publisher 1929-1938
Wilson Ewing Publisher 1938-1952

Entered as second class matter at the Monroe post office December 10, 1929, under the act of March 8, 1879. Published every morning by the News-Star—World Publishing Corporation, North 4th and Olive street. Telephone No. FA 2-5161

Robert Ewing Jr. Chairman of the Board
William H. Bronson President
Richard Hale General Manager
Edmund G. Brown Ass't. Gen. Mgr.
Jack Gates Executive Editor
Frank Noonan Managing Editor

Member Of The Associated Press

The Associated Press is exclusively entitled to the use for reproduction of all news dispatches credited to it or not otherwise credited and also the local news herein.

The Branham Company national advertising representatives. Offices in New York Chicago, Atlanta, Detroit, St Louis, Memphis, Dallas, San Francisco, Los Angeles, Charlotte

The Monroe Morning World is an independent newspaper. It prints the news impartially. It supports what it believes to be right. It opposes what it believes to be wrong without regard to party politics.

EDITORIALS

Legislators Lounging?

Because some of the legislators in northeast Louisiana are not raring and snorting and tearing their pants over legislation they propose to introduce at the coming session there seems to be some inclination to regard these solons as dilatory. Nothing could be farther from the truth and such senators and representatives generally should be commended.

There has always been too much disposition to assume that lawmakers are elected for the purpose of crowding the statutes and codes with new legislation.

In the final analysis, a law must be regarded as imposing some sort of restriction upon the individual. It is difficult to imagine any law that does not impose a restriction or collect some sort of revenue from the individual.

Webster's New International Unabridged dictionary, the most complete and most generally accepted dictionary in the United States, devotes nearly two columns of its valuable space to defining law and expressions connected with law. Despite this, the first meaning and the first sentence in those definitions sets up clearly that a law is restriction. That first sentence says of law:

"The binding custom or practice of a community; rules or modes of conduct made obligatory by some sanction which is imposed and enforced for their violation by a controlling authority; also any single rule of conduct so imposed and enforced."

This definition sets up clearly that every law imposes a restriction of some kind upon an individual. It may limit his personal actions or it may order him deprived of a certain part of his income. In any event, a law is a restriction or entanglement from which the individual cannot escape.

This does not mean that we are opposed to laws. Some laws, with teeth in them, are an absolute necessity for the defense of society. Objection is made to the apparent belief that a senator or representative, whether state or national, is doing the individual a favor by imposing new restrictions on him.

There are three ways in which lawmakers can legislate. They can enact new laws (further limiting the activities and rights of the individual); they can repeal existing laws (removing some of the restrictions formerly imposed), or they can amend existing laws (further restricting the individual's activities, removing some of those restrictions, or removing some and adding others).

Thus enactment of any legislation or repeal or amendment of any legislation becomes a matter of how much the people are to be restricted. Viewed in this light, there is certainly no reason to urge legislators to enact new laws merely for the sake of having a law that bears their names.

The founding fathers of America fled England mainly to escape the restrictive laws of that country, particularly those pertaining to religion. One of the calamities of civilization is that the more "civilized" we become the more we are restricted by laws. These laws seem to be a constantly tightening and thickening mesh which finally robs every person of nearly all opportunity for initiative and individuality. There is reason to believe that this is what causes the decay of the older nations.

Louisiana is a state of restrictive laws, in many ways more restrictive than those of other states. This is particularly true regarding the laws governing professions. Louisiana is one of the few states which apparently, in many instances, takes the position that anything not specifically authorized by law is illegal, whereas anything not specifically declared illegal should be legal.

When we consider the fact that every new law is a further restriction on our activities or a further demand on our monies we would do well to look with more than ordinary favor on any candidate who would base his platform on a campaign to rid the state or the nation of any harmful or unnecessary laws. This would be a step toward the freedom the settlers of this country sought when they left their homelands.

Weight On Railroads

No remedy more contrary to the private enterprise philosophy could be offered the railroads of the country than that submitted by the administration to aid them in their present financial plight.

When the administration offers the railroads simply more government interference and controls rather than permitting them an opportunity to help themselves, it is acting in a strange way to support the private enterprise system which it so vocally advocates.

But that is all the administration plan proposes—to guarantee loans to the railroads for $700 million and thus, through financing, further strengthen and broaden control by government. If the railroads are worthy of loans, they can get them from private financial sources on their own account and not through the taxpayers furnishing the money. It is the duty of the government to release them from the sea of restrictions, regulations and red tape that prevents them from proving they can operate "on their own" and without any government underwriting.

This is not an effort on our part to advocate anything more for the railroads than we would advocate for any other phase of our economy that is ham-strung by government regulatory bodies and stifling labor union practices. All we are saying is that all phases of our business and industrial economy should at all times be allowed to prove their own worth. If they cannot do it, then they should not survive, and will not survive except by means of government ownership and operation in a free economy.

Perhaps government ownership and operation of the railroads is what some people want—but it is surely not what the administration wants and it is certainly not what the people of a free nation want. We had a sample of such operation in World War I when the government lost hundreds of millions of dollars operating railroads, whereas in World War II they were left in private hands, served the nation more efficiently than they did in World War II, and were not a burden on the taxpayers.

We have done many things in recent years, and are continuing to do many things, in the name of defense—and certainly no segment of our transportation economy is more essential to adequate defense than a sound railroad system. We cannot have such a system when it is bound round and about with unnecessary costs and regulations. Is it not much more sensible to cut away the dead weights that bind the legs of a drowning man rather than throw him an anchor that will pull him under still further?

And this again is just what the administration plan does—pull the railroads still further under the sea of financial difficulties. When the $700 million loan fund is used up, the railroads will be worse off than they are now; they will simply be further under government control and will be needing further government money. To such a system there is no end.

What the railroads should be allowed to do is to meet other forms of transportation competition on even terms. There should be no government favoritism in any direction. As it is now, regulation by federal and state agencies is so restrictive that railroads are not permitted to do the things they deem necessary to put their affairs in some kind of fiscal order and meet the intense competition from other forms of transportation. They cannot change rates to meet rising costs without permission; they cannot end service on a spur line without somebody else's say-so, no matter how few people the line serves or how much money the railroad loses. For many years, it has been quite clear that the railroads are simply not their own bosses; they are not free to follow sound business principles.

There is no excuse under present conditions for continuation of the transportation excise taxes, which in the case of railroads run three per cent for freight and ten per cent for passenger fares. Why not end these right now? And at the very least, the railroads should have equal treatment with other forms of transportation. No one should object to that.

The railroads can survive and prosper—and it is very essential to our general welfare that they do so—in a free economy if given a fair and equal chance.

Invisible Shield All Hell Cannot Break

HOLMES ALEXANDER

Politicians Who Digress Conscientiously Lauded

WASHINGTON, D. C. — The party line is the straight and narrow path of political discipline — it is trod by many Democrats, Republicans, liberals and conservatives. But politicians who stray from the path of their ideology or partisanship for conscience sake always get their reward, for what it's worth, in this column. Moreover, these trail - breakers often show the way to truth.

For example, there is Senator Francis Case (R., S. D.) who can never be counted upon to stick to the party line of Right Wing Republicanism, which is his natural bent. Case has the sturdy, strong - shouldered build of a middleweight wrestler, and he may have acquired it by grappling with his conscience. Back in the days of the McCarthy hearings, Case took a number of positions which baffled and chagrined those who thought he could be counted upon, one way or the other.

Then, as nobody will ever forget, Case arose during the Natural Gas bill struggle of 1956 and told the world that he had been tendered a $2500 contribution by lobbyists for the bill. The disclosure caused President Eisenhower to veto a bill which he preferred to sign, and great was the consternation among Regular Republicans and southern Democrats who wanted the legislation.

But this capacity for deviation makes Francis Case's opinion worth a little more than its face value. When he speaks, on or off the party line, the chances are that he has thought the matter through. Case's opinion on the labor law amendments by Senator Knowland seems to me the most cogent thing that has been said to date. Senator Case pointed out in debate that back in 1946 he and other house members insisted that labor legislation was needed to curb labor bosses. President Truman vetoed the Case bill in the spring of 1946, but that was not the end of the matter. Senator Case continued:

"The issue then went to the country. What happened? In the fall of 1946 the country said: 'We respect what the congress sought to do in passing some effective labor legislation.' The result was that the house of representatives went Republican for the first time in many, many years, and the senate of the United States also went Republican for the first time in many years . . .

"In the elections in the fall of 1946 — with the Truman veto on the labor bill of 1946 the great issue — 21 Republicans were elected to the senate of the United States and only 11 Democrats were elected."

Well, the opinion of a right wing senator on a labor matter is usually predictable. But Case is different. His feet are on the path of party regularity not merely from habit, but from what Alexander Hamilton recommended in statecraft — "reflection and choice." Should Senator Case turn out to be making an accurate forecast of the 1958 elections, he would rate as a major prophet.

Let's see what he is predicting. Case is saying that the American people will commend those 35 to 37 senators who voted in a losing cause with Senator Knowland, the minority leader, on these five propositions:

1. That union members should have the democratic privilege of secret ballots and periodic election of their officers. Fifty-three senators, including nine Republicans, voted against this Knowland proposition. They were voting against the union members and for the union bosses.

2. That, recalling the record of labor leaders Beck, Hoffa and others, any trusteeship by a labor group over a local chapter be limited to one year.

3. That, recalling the so-called "sweetheart contracts" of the past, a union representative must not accept gifts from the management. Fifty - two senators voted against this proposal.

4. That the secretary of labor must (instead of "may") give the public all information which labor unions, as prescribed by law, file with the labor department. Actually, the senate previously has passed this proposition in the form of a resolution. But 53 senators voted against it on the recent roll - call.

5. That no labor union can discriminate (except against Communists) among applicants for membership. Again, 53 senators voted against this democratic proposal.

Senator Case is saying that the American people will agree with the senate supporters of these Knowland propositions, and will disagree with the opponents. Well, we'll see in November.

HAL BOYLE

Man Important On Day Of Death

NEW YORK (AP)—There usually are only two days in a modern office.

One is pay day, when life is wonderful. The other is any day on which we aren't paid, and life seems ordinarily hopeless or hopelessly ordinary, depending on your mood.

But then there comes a third kind of day—the day someone in the office dies. As one grows older, it seems to come more often.

You come to work one morning, and instead of the usual greeting —"What's new?"—there is, for a change, something really new:

"Did you hear so-and-so died last night?"

Who was so-and-so? It makes no difference what his rank was in life, whether he was an executive or a secretive human zero. In death he suddenly stands out larger. For one day he is the most important man in the office.

You may have worked 30 feet from him for 20 years and never even noticed the color of his eyes. All of a sudden, through the pooling of office memories, you learn a lot about him.

Everyone has a memory:

"Only last week I heard him say in the washroom he never felt better in his life."

"He's got three kids, but two of them are raised."

"He only had four more payments to go on his house."

"Remember during the last economy drive, when they would not buy a new pencil sharpener, he got so mad he went out and bought one himself?"

"He always worried about ulcers, and then just to think—it was his heart all the time."

As his associates exchange their memories, you get an insight into what is worrying them—the diseases they fear, the dreams unachieved, the problems at home, the panic thought that life, dull as it often seems, should be taken from them without their permission.

The office, no longer a forlorn cell, is a warm shelter. The daily rut all at once becomes a prized thing no one wants taken from him, certainly not by death. All wish again for the solace of the commonplace.

They take up a collection for flowers for the one who has gone, and someone is appointed to write a letter of sympathy from "his friends at the office."

Everyone looks at his desk — somehow it now stands out from the others—and wonders who tomorrow . . . or the next day . . . or the day after . . . will be sitting at that desk doing his job.

"Why don't they ever hang crepe on a guy's desk when he dies?" someone asks. But they never do.

He is gone, but the work hasn't. The human herd, lowing, turns its horns toward the future and plods on.

There has just been another death in the office.

Famous Fables

By E. E. EDGAR

INSPIRATION: Early in his career, humorist Robert Benchly worked for a time on the New York Tribune under the supervision of Franklin P. Adams. The feature pieces he wrote showed promise, but he was yet to develop the unique style which later was to bring him fame.

Then one day he took off to attend the funeral of a family friend in nearby Nyack some thirty miles from the city. The round trip took about four hours. He kept himself occupied on the train by writing a humorous essay.

It was a gem. Adams, never one to be demonstrative, was impressed. He looked up after he had finished it and said:

"How many funerals can you attend a week?"

HABIT: John Barrymore once accepted an invitation to a dinner party at the home of a Hollywood hostess who, unknown to him, did not serve alcoholic drinks. He arrived early at 7 p.m., glared at the canapes and waited expectantly for cocktails or even a glass of sherry. But nothing stronger than ginger ale was forthcoming.

At 8 o'clock dinner was announced. Instead of going to the dining room, Barrymore headed for the front door.

"Where are you going, Mr. Barrymore?" cried the hostess. "We're about to serve dinner."

"I'm sorry, madam," was his reply, "but I never eat on an empty stomach."

VIEWS OF OUR READERS

LIKES 'MOVIE FARE'

Monroe, La.

I find your Sunday column "Movie Fare" very helpful but I would like for you to include the movie schedule for drive - in movies also. Many of my friends feel as I do and would appreciate your giving this suggestion some thought.

Fred Culpepper

RAPS JUVENILE BANDITS

Monroe, La.

Editor, Morning World:

Again the New York juvenile bandits have killed — and again the progressive educators, sociologists and psychologists interfere with the work of the civic officials. I too have had to face juvenile bandit bands, especially in Denton, Texas. The little cities the size of Denton have their juvenile wolf packs too, but the big cities receive their unfair share of the bad publicity. While I was a graduate student of Denton's North Texas State I would often try to humor the young wolf packs as they would even physically push me around. This was a constant occurrence the first semester. But there was a time when four boys attacked me—and before I theorized—I had actually struck, bit and thrown the nearest giant until he had to have hospital care. After that freshman took his terrible medicine very few Denton delinquents dared even to stare their threats, and the people had as little trouble too. And I became kind to the once bad boys—and they returned the kindnesses with new and surprising kindnesses of their own. Therefore, I think that the New York police should be tougher than their juvenile wolf packs when the latter do violence, and I think that the police should be equally kind to the delinquents after the latter have been violently humbled. As a sociology major I love theory, but there was no time to bother with theory during the Denton wolf pack attack—such an emergency must be met with lawful corporal punishment.

See Churchill's written opinion about stopping such outbreaks as general strikes, revolutions and mutinies. Juveniles must learn that they will be treated as adults on this subject.

Raymond F. Smith.

COMMENTS ON EDITORIALS

Monroe, La.

Editor, News-Star—World:

After reading some of the recent editorials in your paper, I feel that it would, at least, be proper for me to make some comments on same.

In one of these editorials, you say that Governor Coleman of Mississippi was probably right in vetoing the bill for funds to be used for educational or propaganda purposes concerning segregation, that in as much as all of us in this part of the country are already segregationists, that it would be useless to spend money trying to sell us on the idea of segregation. Now I would like to say that it is my understanding from reliable authority that this money would not be spent in this part of the country for the purpose that you state. On the contrary, it would be spent in other parts of the country where it would do the most good in trying to inform and acquaint those people with the problems confronting us here in the south. I think that this article was entirely off-color, especially at this particular time when things are almost as adverse to us as during the reconstruction period immediately following the Civil War.

I also take exception to your editorial writer's comment that the Ku Klux Klan had always been associated with violence when he wrote the article concerning the recent bombings in Florida. I personally know that the Ku Klux Klan, here in Ouachita parish during the early twenties picked their membership from the cream of the citizenry of this parish. They picked men of the very highest moral standards. They did not want any riff - raff among their members and they did not condone violence. They picked religious leaders, political leaders and the leaders of the oldest fraternal organizations in existence.

I think that we all should use a great deal of caution at this time before we should write any editorials. We should stop and think out the ultimate results that could arise out of any editorial that is written and above all we should be well informed on the subject that is being written.

GEO. H. STRONG

DR. T. R. VAN DELLEN

Motion Sickness Common Ailment

The victim of seasickness is not alone in his misery. Many famous persons have been bothered. Lord Nelson, the British naval hero, was susceptible, as were Julius Caesar, Magellan, and Ulysses. Cicero said he preferred to face assassins rather than expose himself to the rigors of the sea.

Animals are bothered also; fish being transported on a ship from the Galapagos islands to the New York aquarium became seasick. Lawrence of Arbia suffered from motion sickness while riding a camel on the sands of the desert.

Children are more susceptible to motion sickness than are adults, which is why so many youngsters get carsick after traveling 10 or more miles. The majority outgrow it. Experience helps, as many travelers are troubled less with each succeeding trip. But everyone has his breaking point and will get pale around the gills if the weather is bad enough.

There are more than 13 motion sickness remedies, including Dramamine, Bonamine, Marezine, and Trimeton. Atropine and scopolamine are oldtimers but still valuable. Prevention is worth a pound of cure in this ailment. These drugs are approximately 60 per cent effective when taken after the individual develops nausea; they are 90 per cent successful when taken before boarding plane or ship.

There are many tricks to minimize this type of trouble. Mariners of old recommended looking at the horizon instead of the churning sea. The midship cabins are smoother riding than rooms fore and aft. When the ship is pitching, lie with the head and feet facing the sides, and when it is rolling, lie with the head and feet facing front and back.

Sit on the right side of the plane. The pilot is located on the left and usually banks on that side to see better. The larger planes are better able to ride the air waves than are DC-3s and smaller craft.

NO APPETITE

J. M. writes: How can an older person's appetite be stimulated?

Reply

There are many facets to this problem and what is applicable to one may not apply to another. A tranquilizer, for example, will help people who do not feel like eating because they are emotionally upset. In others, appetite is stimulated with a tonic such as vitamin B, brandy, wine, or the oldie, elixir IQS. A little exercise does the trick in others. Those who are ill mentally or physically may not feel like eating until they get well.

HOW ABOUT WATER?

D. W. writes: I found myself getting fat drinking 4 to 6 glasses of beer every evening, so switched to 2 or 3 glasses of wine with dinner. But I haven't lost any weight. What should I do now?

Reply

Go on a reducing diet and somewhere in the fine print you will read: "No alcoholic beverages."

LIVER IN ANEMIA

D. F. Will eating liver help an anemic person?

Reply

Yes, because, it contains blood forming elements. But best results are obtained when the cause of anemia is found and eliminated. Those who are deficient in iron will improve within a week or 10 days after taking iron but victims of pernicious anemia need vitamin B12.

GALL BLADDER AND ALCOHOL

R. P. writes: Can a person who has had his gall bladder removed ever drink liquor again?

Reply

Yes, unless the liver is involved or an idiosyncrasy to alcohol exists.

Todays Health Hint—

Life is what you make it—so get busy.

TRAVELIN' MAN

EAST ORANGE, N. J. (AP) —Better late than never for Harry Townsend.

By the time Townsend was 68 some 10 years ago, he had traveled only through the Mid-Atlantic States. Then he decided it was time "I got a look at this grand land."

He's recently returned from his sixth trip and in each one he visited all 48 states.

PORTRAITS

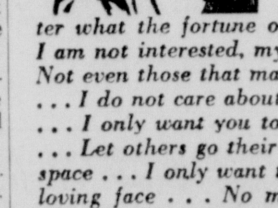

By James J. Metcalfe

Be Mine On Earth

YOU are my only one on earth . . . In every loving way . . . No matter what the fortune of . . . The world may be today . . . I am not interested, my love . . . In missiles that go far . . . Not even those that may come down . . . Upon a certain star . . . I do not care about a trip . . . That reaches to the moon . . . I only want you to be mine . . . And, oh, so very soon! . . . Let others go their searching way . . . And soar out into space . . . I only want to see your smile . . . And touch your loving face . . . No matter what tomorrow holds . . . By way of flying ships . . . I shall not yearn for anything . . . Except to kiss your lips.

Copyright, 1958, Field Enterprises, Inc. All rights reserved.

Monroe Morning World

(Founded October 20, 1929

BY ROBERT EWING

John D. Ewing, Publisher 1929-1938
Wilson Ewing Publisher 1938-1952

Entered as second class matter at the Monroe post office December 10, 1929, under the act of March 8, 1879. Published every morning by the News-Star—World Publishing Corporation, North 4th and Olive street. Telephone No. FA 2-5161

Robert Ewing Jr. Chairman of the Board
William H. Bronson President
Richard Hale General Manager
Edmund G. Brown Ass't. Gen. Mgr.
Jack Gates Executive Editor
Frank Noonan Managing Editor

Member Of The Associated Press
The Associated Press is exclusively entitled to the use for reproduction of all news dispatches credited to it or not otherwise credited and also the local news herein.

The Branham Company national advertising representatives. Offices in New York Chicago, Atlanta, Detroit, St Louis, Memphis, Dallas, San Francisco, Los Angeles, Charlotte

The Monroe Morning World is an independent newspaper. It prints the news impartially. It supports what it believes to be right. It opposes what it believes to be wrong without regard to party politics.

MISSISSIPPI MAN

Duel Challenge Brings $300 Fine

PHILADELPHIA, Miss. (AP) — Justice of the Peace Preston Collins fined a 32-year-old Neshoba County man $300 Friday for violating an old constitutional provision outlawing dueling.

The JP court found Buford Posey guilty of challenging Jack Tannehill, editor of the Neshoba Democrat, to a duel.

Posey, who had been free under $500 bond pending the hearing, was released again under $500 bond pending his appeal to the September term of circuit court.

Posey was charged with delivering a written challenge to a duel to the editor because he didn't like something the newspaper had published about him.

Maximum penalty for violating the anti-dueling provision is six months in jail and $1,000 fine. In addition, conviction carries an automatic disenfranchisement as a voter.

During the 1½-hour trial, Tannehill testified Posey delivered the challenge in an envelope. He said the envelope contained a letter similar to one he had refused to print earlier because he believed it libelous.

Tannehill said the envelope also contained a list of Posey's grievances and three alternatives to printing the letter. One alternative was a duels with pistols or shotguns.

Posey testified he did not intend his note as an actual challenge to a duel.

He said the letter Tannehill had published questioned whether he was a white man and "I just wanted to defend my dead mother."

Posey claimed Tannehill endorsed the letter to which he objected and claimed Posey was "engaged in unAmerican activities."

"If I'd wanted to shoot him (Tannehill)," Posey testified, "I would have done it the day that the letter was published — on March 13. I asked him to live and live. That's all I wanted to do."

Methods Of Harnessing Bomb Told

WASHINGTON (AP) — Three hitherto secret methods used in the quest to harness hydrogen bomb reaction for peaceful industrial power were described publicly Friday by Atomic Energy Commission scientists.

The scientists indicated progress was being made. The chief of the American effort to tame the H-bomb, Dr. Arthur E. Ruark, said 'There is general optimism. . . about further advances for the period just ahead."

But Ruark stressed: "So far, there is no real proof that a thermonuclear reactor producing net power can be built. . . .

"Experience leads to the belief that several successive generations of machines, of increasing complexity and power, will have to be built before we approach a net power producer.

"The chairman of the commission (Adm. Lewis L. Strauss has emphasized that a net power producer is probably many years in the future."

The reports were made at the spring meeting of the American Physical Society by scientists of the Livermore, Calif., Princeton University and Oak Ridge, Tenn. laboratories participating, along with another at Los Alamos, N.M. in the over - all American effort called Project Sherwood.

The three methods—all following different routes to the general problem of heating hydrogen gas to a sufficiently high temperature and confining it by magnetic means within a chamber—are as follows:

1. Use of a device, called a stellerator in which cold gas is heated by an electrical discharge and confined by a so-called magnetic pumping technique.

In one form of the steelerator, a chamber shaped like a doughnut is used; in another, the chamber is shaped like a pretzel.

2. Use of a mirror machine in which hot gas in a straight tube is subjected to magnetic fields of different strengths.

The field in the central part of the tube is weaker than the two at either end—so that the latter act as magnetic mirrors. In effect, they help keep the gas confined by a kind of strong reflection technique.

3. A technique in which molecules of superhot gas are injected into a magnetic bottle. Means are provided so that the molecules break up into two kinds of particles, one kind of which is subject to being confined by the magnetic field.

6-Year-Old's Fate Mystery To Authorities

ST. LOUIS (AP)—Anxiety mounted over the fate of Kathy Hampton Friday. There was no letup in an intensive police investigation of the 6-year-olds disappearance two nights ago.

Police officials decided, after the child's slum neighborhood had been combed repeatedly, the pretty little blonde "didn't vanish of her own accord."

Mr. and Mrs. James Hampton, the parents, had insisted all along there was no chance Kathy had run away. She is too much of a mommy's girl, they said. The Hamptons have five other children.

The Hamptons' third-floor flat is eight blocks from the home of a two-year-old girl raped two weeks ago in an unsolved crime. Police were questioning known and suspected molesters. Rooming houses were checked.

The best lead police had came from a 15-year-old neighborhood boy who gave Kathryn a ride on his bicycle shortly before she was missed. The boy, an acquaintance of the Hampton family, said he saw Kathryn talking with a tall slim man.

VACCINE NEEDED QUICKLY

LONDON (UP) — Britain intends to use American or Canadian-made polio vaccine in the future without testing it here to save vital time as the polio season approaches. Health Minister Derek Walker-Smith told Parliament Thursday that the Medical Research Council had recommended the move as an answer to the need for great quantities of vaccine during the polio season.

MEMORIAL MASS—Entering St. Mary church in Appleton, Wis. to attend a memorial mass for Sen. Joseph McCarthy on the first anniversary of his death, from left, are Mrs. Jean McCarthy, Mrs. William Kerr, Washington, and Mrs. Roman Kornely, Appleton. In the background, from left, are Mr. and Mrs. Rolland Sorge, Manitowoc, and Mrs. James Joyce, Appleton. (AP Wirephoto)

Murderer, Facing Electric Chair, And Mate Escape

WACO, Tex. (UP)— Franklin Perkins, a murderer facing the electric chair, and his killer cellmate sawed their way out of their cell in the McLennan county jail Friday night, overpowered a jailer and escaped.

The pair was being held pending outcome of their appeals.

Night Dispatcher Bill Surratt said Perkins and his cellmate, Howard King, 26, who faced a 99-year prison sentence for murder recently smuggled saws into their cell.

He said they sawed out two bars and hid when Jailer O. S. Pittman came along the second-floor catwalk.

They leaped out on him, grabbed his pistol and locked him in a cell. Then they ran down the stairs and out the back door.

Perkins, 27, was convicted of kidnaping Ray Spencer, a filling station attendant and father of four, last Feb. 3. He and Allen Edward Runo robbed Spencer of $30 and drove him into a field.

They forced him to kneel and then shot him in the back of the head.

Surratt said all exits from Waco were blocked. He said there had been no reports of stolen cars and no trace of the fugitives, who he said were "extremely dangerous."

Runo now is serving a 99-year sentence for the kidnap-murder. Authorities said the same pair were believed to have kidnaped and robbed Chris McClellan, a San Antonio insurance executive the night before Spencer was murdered.

McClellan was left bound and gagged in a field after his kidnapers debated whether to slay him.

King, the other escaper Friday night, was convicted of beating a soldier to death in a Waco night club.

Perkins and Runo were arrested Feb. 6 by New Orleans police, after Joseph Tonglet, 42, a photo-engraver for the New Orleans Times-Picayune, had been kidnaped and left tied to a tree in a swamp near town.

Perkins admitted kidnaping the San Antonio insurance executive and ballistics proved that the gun found on the pair was the same one which killed Spencer.

Unemployment Said Dropped Among Insured

WASHINGTON (AP) — The Labor Department reported Friday that unemployment among workers insured for jobless benefits declined by 30,700 during the week ended April 19 to 3,332,600.

The department's Bureau of Employment Security attributed the decline to a seasonal pickup in construction and other outdoor activities.

Thirty states reported declines in insured unemployment, headed by California where the drop was 22,400. Other declines were recorded as Arkansas 3,000, Indiana 3,100, New York 6,300 and Washington 5,300.

Sizeable increases were reported for other states, including Tennessee 10,100, Michigan 5,100 and Ohio 4,000. The increase in Michigan and Ohio partly reflected new auto industry layoffs.

The rate of insured unemployment for the week ended April 19 edged down from 8.1 per cent to 8 per cent, compared with 3.7 per cent a year ago.

BUTHANE TRUCK EXPLODES

LAFITTE, La. (UP)— A butane truck exploded as it was being loaded on a barge here Thursday, setting fire to a nearby grocery and service station. Police said the driver of the truck was injured and the two businesses burned to the ground.

Pleven Says Government Try Failure

PARIS (UP) — Rene Pleven told President Coty Saturday he could not form a government for France but Coty insisted he make a new effort.

Pleven went to Elysee Palace at midnight to confer with Coty. The efforts of the middle-of-the-road politician to put together France's 25th postwar government suffered a severe setback earlier when the Socialists refused to join his Cabinet.

"I asked the President to relieve me of the mission he had given me," Pleven told reporters. "Before taking any decision, the President told me he wanted to consult some political leaders."

That was taken by some to mean Coty might ask the Socialists to change their attitude and make it possible for Pleven to form a government.

The Socialists said earlier they would support Pleven as premier but would not allow any member of their party to sit in a Cabinet with Conservatives who, with the help of Communist votes, had overthrown three governments in less than a year.

Ike Expected To Ask Today For Pole Talks

WASHINGTON (AP) — President Eisenhower is expected to call on Russia and 10 other nations Saturday to get together and agree on the future status of Antarctica.

The White House announcement reportedly would urge that the South Pole area be devoted entirely to peaceful uses and scientific cooperation.

The announcement will be an outgrowth of consultations which have been going on among the 12 nations interested in Antarctica. These consultations started in Washington after they were proposed March 24 by the United States.

The United States makes no claim to any territory in Antarctica. Nor does it recognize any claims by other countries which have explored the bottom of the world.

Await First Word On 1958 Nuclear Tests

WASHINGTON (AP)—First word of the start of the United States' 1958 nuclear weapons test series at the central Pacific proving grounds may come from foreign monitoring stations within the next few days.

The season in which the Atomic Energy Commission customarily opens tests at the Eniwetok-Bikini area is here. Presumably those in charge are waiting for favorable winds to fire the first shot.

As is usual, the AEC declined to say Friday whether test firings had started. However, the commission Thursday night issued a detailed explanation of radiation safety precautions for this year's series under a tracking and monitoring system of the United States.

Fire Warheads

The Defense Department announced that as part of this season's test series certain short-range defensive missiles with nuclear warheads will be fired from Johnston Island.

This island was selected as a launching spot, the Pentagon said, because it is 540 miles southwest of the nearest inhabited island of the Hawaiian chain and about 900 miles from the nearest other populated island.

The Defense Department declined to identify the missile or missiles to be launched. However, the defensive description could fit the Army's Nike-Hercules, the Navy's Talos or a test vehicle leading to the Nike-Zeus, selected as the first American antimissile missile.

Travel 2 Or 3 Miles

A Pentagon spokesman said the missiles scheduled for launching will travel less than 200 miles.

In recent years, some of the first indications of nuclear test explosions by either the United States of the Soviet Union have come from monitoring stations overseas, especially those in Japan. These stations, like those of the United States, use surface and high altitude air samplings to detect increases in normal radiation which denote bomb blasts.

TWO MILLION ISRAELIS

JERUSALEM, Israeli Sector (UP)— Israel's population has passed the two million mark. A government announcement said that nearly 1,200,000 persons had immigrated to Israel since it gained independence in 1948. The population 10 years ago was about 810,000.

BLEW SAFE

INDIANAPOLIS (UP) — Burglars watched their get-rich-quick plans go up in smoke Thursday when the Armour Packing Co. safe they had stuffed with nitroglycerin blew the safe across the room and shredded the money inside.

another Mitchum formula

fades *age spots

ESOTÉRICA

plus 5-day supply

NATURE'S SECRET

3 months' supply $2*

7 oz. economy size $4.9

*plus tax

FREE: New $5 per ounce treatment for dry, parched skin. Contains fabulous new Mink Oil! Brings new smoothness, youthful freshness to face, throat, hands at once! Nothing on the market like it. Yours FREE!

* Weathered brown spots on the surface of your hands and face tell the world you're getting old — perhaps before you really are. Fade them away with new ESOTERICA, that medicated cream that breaks up masses of pigment on the skin, makes hands look white and young again. Equally effective on the face, neck and arms. Not a cover-up. Acts *in* the skin — not on it. Fragrant, greaseless base for softening, lubricating skin as it clears up those blemishes. Use daily as a hand cream — as a facial night cream, or make-up foundation. For lovelier skin, try new ESOTERICA today!

COSMETICS STREET FLOOR

the Palace MONROE

Peacock's Does The Impossible!

NEVER BEFORE HAS SUCH AN OPPORTUNITY TO OWN BEAUTIFUL STERLING EVER BEEN OFFERED... AND NO MONEY DOWN!

99¢* AND YOU NEVER PAY AN INTEREST OR CARRYING CHARGE

a month buys a "BASIC FOUR" setting

Yoy may purchase any Gorham Pattern on this plan!

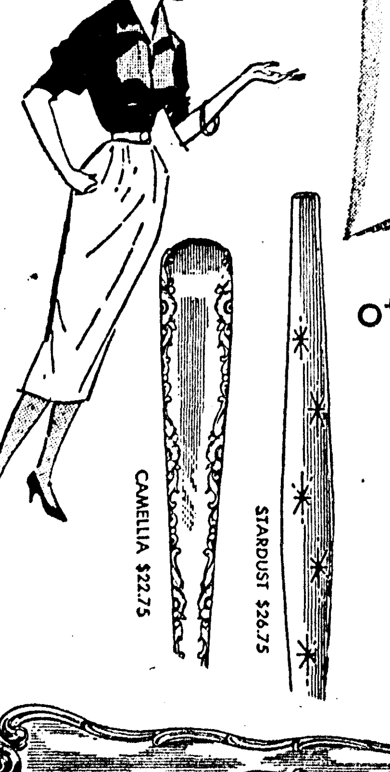

CAMELLIA $22.75

STARDUST $26.75

of Gorham STERLING

*DURING OUR STERLING SILVER JUBILEE... 10 DAYS ONLY

Never has it been so easy for you to own that "dreamed of" Gorham Sterling Silver. Here is simple proof that fine living need not be extravagant!

During our Sterling Silver Jubilee you may purchase: one 4-piece place-seing for 99c a month, or four Gorham Sterling 4-piece place-settings for only 99c a week.

Indeed a rare opportunity to bring into your home the grace, charm, and indefinable luxury of solid silver . . . Gorham Sterling—and right now is the time to do it.

Prices shown are for a "basic-four" place-setting; place knife and fork; teaspoon; and salad fork. Federal Tax Included.

Beautiful chest Free with service for 6 or more

RONDO $24.00

CELESTE $26.75

STRASBOURG $26.75

CHANTILLY $24.00

peacock's Leading Jewelers

129 DeSIARD ST., MONROE, LA.

Mail Orders Filled

Mother's Day Gifts... Graduation Gifts

Reduced to New Low Price at Peacock's... So You Can SAVE as You GIVE!

AT NO MONEY DOWN—A YEAR TO PAY NO INTEREST—NO CARRYING CHARGE

SPECIAL REDUCTIONS

Remember—Peacock's is the only Jewelers in N. E. La. carrying the guarantee of the Diamond Council of America —your positive assurance of the highest quality stones at the lowest possible price.

Mother's Day Special! 10-DIAMOND DUO

Beautiful Matched Stones

Priced Elsewhere For 250.00 Peacock's Low 179.50

EMERALD CUT DIAMOND

Priced Elsewhere For 199.50 Peacock's Low 125.00

21-DIAMOND WEDDING BAND

A Lovely Matched Group

Priced Elsewhere For 150.00 Peacock's Low 99.50

15-DIAMOND PRINCESS RING

Priced Elsewhere For 89.50 Peacock's Low 59.50

Just in Time for Mother's Day

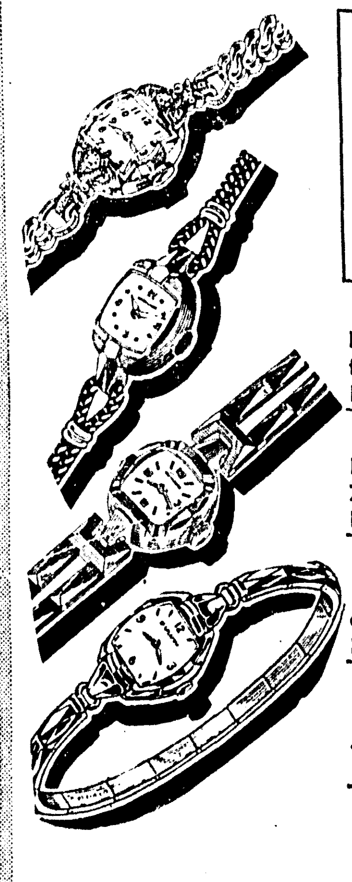

SPECIAL LOW PRICES

So You Can Give a Natl. Adv. Watch LOW PRICE

17 Jewel Bulova — Priced Elsewhere for 59.50 — Peacock's Low 39.87

17 Jewel Longines — Priced Elsewhere 71.50 — Peacock's Low 47.87

19 Jewel Elgin — Priced Elsewhere 69.50 — Peacock's Low 46.34

17 Jewel Hamilton — Priced Elsewhere 49.50 — Peacock's Low 33.00

17 Jewel Peacocks — Reg. 29.75 — New Low Price 14.95

SPECIAL REDUCTIONS ON SUNBEAM APPLIANCES

Man's Sunbeam Shaver 1958 Model — Sells Reg. 31.50 — Peacock's Low With Trade In 19.95

Ladies' Sunbeam — Sells Reg. 14.95 — Peacock's Low 11.95

Steam Iron — Sells Reg. $17.95 — Peacock's Special 13.95

Fry Pan — Sells Reg. 19.95 — Peacock Special 15.95

Toaster — Sells Reg. 29.95 — Peacock Special 24.95

Waffle-Grill — Sells Reg. 35.95 — Peacock Special 27.95

Mother's Day Special On General Electric

G. E. Percolator — Regular 19.95 — 14.95

G. E. Steam Iron — Regular 16.95 — 12.95

Hurry! for This Sunbeam Mother's Day Special! Only 12 To Sell!

Sunbeam Mixmaster Regularly 46.95

Sunbeam Appliance Table Regularly 15.95

Nat. Adv. 62.95

Peacock's Low Mother's Day SPECIAL $37.95

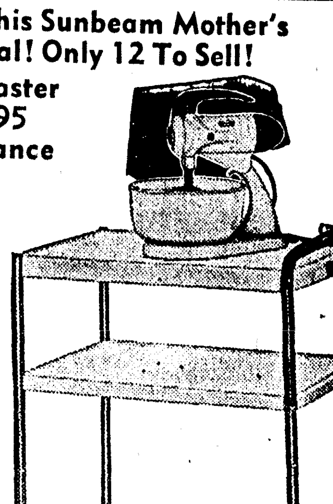

Do not confuse this table with cheap, flimsy models. It is made of heavy gauge, all steel with chrome legs, baked on enamel, and 2 convenient outlets.

NO MONEY DOWN—$1.25 WEEKLY

No Interest—No Carying Charge

peacock's Inc. Leading Jewelers

129 DeSIARD ST., MONROE, LA.

MISSISSIPPI MAN

Duel Challenge Brings $300 Fine

PHILADELPHIA, Miss. (AP) — Justice of the Peace Preston Collins fined a 32-year-old Neshoba County man $300 Friday for violating an old constitutional provision outlawing dueling.

The JP court found Buford Posey guilty of challenging Jack Tannehill, editor of the Neshoba Democrat, to a duel.

Posey, who had been free under $500 bond pending the hearing, was released again under $500 bond pending his appeal to the September term of circuit court.

Posey was charged with delivering a written challenge to a duel to the editor because he didn't like something the newspaper had published about him.

Maximum penalty for violating the anti-dueling provision is six months in jail and $1,000 fine. In addition, conviction carries an automatic disenfranchisement as a voter.

During the 1½-hour trial, Tannehill testified Posey delivered the challenge in an envelope. He said the envelope contained a letter similar to one he had refused to print earlier because he believed it libelous.

Tannehill said the envelope also contained a list of Posey's grievances and three alternatives to printing the letter. One alternative was a duels with pistols or shotguns.

Posey testified he did not intend his note as an actual challenge to a duel.

He said the letter Tannehill had published questioned whether he was a white man and "I just wanted to defend my dead mother."

Posey claimed Tannehill endorsed the letter to which he objected and claimed Posey was "engaged in unAmerican activities."

"If I'd wanted to shoot him (Tannehill)," Posey testified, "I would have done it the day that the letter was published — on March 13. I asked him to live and live. That's all I wanted to do."

Methods Of Harnessing Bomb Told

WASHINGTON (AP) — Three hitherto secret methods used in the quest to harness hydrogen bomb reaction for peaceful industrial power were described publicly Friday by Atomic Energy Commission scientists.

The scientists indicated progress was being made. The chief of the American effort to tame the H-bomb, Dr. Arthur E. Ruark, said "There is general optimism. . . about further advances for the period just ahead."

But Ruark stressed: "So far, there is no real proof that a thermonuclear reactor producing net power can be built. . . .

"Experience leads to the belief that several successive generations of machines, of increasing complexity and power, will have to be built before we approach a net power producer.

"The chairman of the commission (Adm. Lewis L. Strauss has emphasized that a net power producer is probably many years in the future."

The reports were made at the spring meeting of the American Physical Society by scientists of the Livermore, Calif., Princeton University and Oak Ridge, Tenn. laboratories participating, along with another at Los Alamos, N.M. in the over - all American effort called Project Sherwood.

The three methods—all following different routes to the general problem of heating hydrogen gas to a sufficiently high temperature and confining it by magnetic means within a chamber—are as follows:

1. Use of a device, called a stellerator in which cold gas is heated by an electrical discharge and confined by a so-called magnetic pumping technique.

In one form of the steelerator, a chamber shaped like a doughnut is used; in another, the chamber is shaped like a pretzel.

2. Use of a mirror machine in which hot gas in a straight tube is subjected to magnetic fields of different strengths.

The field in the central part of the tube is weaker than the two at either end—so that the latter act as magnetic mirrors. In effect, they help keep the gas confined by a kind of strong reflection technique.

3. A technique in which molecules of superhot gas are injected into a magnetic bottle. Means are provided so that the molecules break up into two kinds of particles, one kind of which is subject to being confined by the magnetic field.

6-Year-Old's Fate Mystery To Authorities

ST. LOUIS (AP)—Anxiety mounted over the fate of Kathy Hampton Friday. There was no letup in an intensive police investigation of the 6-year-olds disappearance two nights ago.

Police officials decided, after the child's slum neighborhood had been combed repeatedly, the pretty little blonde "didn't vanish of her own accord."

Mr. and Mrs. James Hampton, the parents, had insisted all along there was no chance Kathy had run away. She is too much of a mommy's girl, they said. The Hamptons have five other children.

The Hamptons' third-floor flat is eight blocks from the home of a two-year-old girl raped two weeks ago in an unsolved crime. Police were questioning known and suspected molesters. Rooming houses were checked.

The best lead police had came from a 15-year-old neighborhood boy who gave Kathryn a ride on his bicycle shortly before she was missed. The boy, an acquaintance of the Hampton family, said he saw Kathryn talking with a tall slim man.

VACCINE NEEDED QUICKLY

LONDON (UP) — Britain intends to use American or Canadian-made polio vaccine in the future without testing it here to save vital time as the polio season approaches. Health Minister Derek Walker-Smith told Parliament Thursday that the Medical Research Council had recommended the move as an answer to the need for great quantities of vaccine during the polio season.

another Mitchum formula

fades* age spots

ESOTÉRICA

plus
5-day supply
NATURE'S SECRET

FREE: New $5 per ounce treatment for dry, parched skin. Contains fabulous new Mink Oil! Brings new smoothness, youthful freshness to face, throat, hands at once! Nothing on the market like it. Yours FREE!

3 months' supply
$2*
7 oz. economy size $4*
*plus tax

* Weathered brown spots on the surface of your hands and face tell the world you're getting old — perhaps before you really are. Fade them away with new ESOTERICA, that medicated cream that breaks up masses of pigment on the skin, makes hands look white and young again. Equally effective on the face, neck and arms. Not a cover-up. Acts *in* the skin — not on it. Fragrant, greaseless base for softening, lubricating skin as it clears up those blemishes. Use daily as a hand cream — as a facial night cream, or make-up foundation. For lovelier skin, try new ESOTERICA today!

COSMETICS
STREET FLOOR

The Palace
MONROE

MEMORIAL MASS—Entering St. Mary church in Appleton, Wis. to attend a memorial mass for Sen. Joseph McCarthy on the first anniversary of his death, from left, are Mrs. Jean McCarthy, Mrs. William Kerr, Washington, and Mrs. Roman Kornely, Appleton. In the background, from left, are Mr. and Mrs. Rolland Sorge, Manitowoc, and Mrs. James Joyce, Appleton. (AP Wirephoto)

Murderer, Facing Electric Chair, And Mate Escape

WACO, Tex. (UP)— Franklin Perkins, a murderer facing the electric chair, and his killer cellmate sawed their way out of their cell in the McLennan county jail Friday night, overpowered a jailer and escaped.

The pair was being held pending outcome of their appeals.

Night Dispatcher Bill Surratt said Perkins and his cellmate, Howard King, 26, who faced a 99-year prison sentence for murder recently smuggled saws into their cell.

He said they sawed out two bars and hid when Jailer O. S. Pittman came along the second-floor catwalk.

They leaped out on him, grabbed his pistol and locked him in a cell. Then they ran down the stairs and out the back door.

Perkins, 27, was convicted of kidnaping Ray Spencer, a filling station attendant and father of four, last Feb. 3. He and Allen Edward Runo robbed Spencer of $30 and drove him into a field.

They forced him to kneel and then shot him in the back of the head.

Surratt said all exits from Waco were blocked. He said there had been no reports of stolen cars and no trace of the fugitives, who he said were "extremely dangerous."

Runo now is serving a 99-year sentence for the kidnap-murder. Authorities said the same pair were believed to have kidnaped and robbed Chris McClellan, a San Antonio insurance executive the night before Spencer was murdered.

McClellan was left bound and gagged in a field after his kidnapers debated whether to slay him.

King, the other escaper Friday night, was convicted of beating a soldier to death in a Waco night club.

Perkins and Runo were arrested Feb. 6 by New Orleans police, after Joseph Tonglet, 42, a photo-engraver for the New Orleans Times-Picayune, had been kidnaped and left tied to a tree in a swamp near town.

Perkins admitted kidnaping the San Antonio insurance executive and ballistics proved that the gun found on the pair was the same one which killed Spencer.

Unemployment Said Dropped Among Insured

WASHINGTON (AP) — The Labor Department reported Friday that unemployment among workers insured for jobless benefits declined by 30,700 during the week ended April 19 to 3,332,600.

The department's Bureau of Employment Security attributed the decline to a seasonal pickup in construction and other outdoor activities.

Thirty states reported declines in insured unemployment, headed by California where the drop was 22,400. Other declines were recorded as Arkansas 3,000, Indiana 3,100, New York 6,300 and Washington 5,300.

Sizeable increases were reported for other states, including Tennessee 10,100, Michigan 5,100 and Ohio 4,000. The increase in Michigan and Ohio partly reflected new auto industry layoffs.

The rate of insured unemployment for the week ended April 19 edged down from 8.1 per cent to 8 per cent, compared with 3.7 per cent a year ago.

BUTHANE TRUCK EXPLODES

LAFITTE, La. (UP)— A butane truck exploded as it was being loaded on a barge here Thursday, setting fire to a nearby grocery and service station. Police said the driver of the truck was injured and the two businesses burned to the ground.

Pleven Says Government Try Failure

PARIS (AP) — Rene Pleven told President Coty Saturday he could not form a government for France but Coty insisted he make a new effort.

Pleven went to Elysee Palace at midnight to confer with Coty. The efforts of the middle-of-the-road politician to put together France's 25th postwar government suffered a severe setback earlier when the Socialists refused to join his Cabinet.

"I asked the President to relieve me of the mission he had given me," Pleven told reporters. "Before taking any decision, the President told me he wanted to consult some political leaders."

That was taken by some to mean Coty might ask the Socialists to change their attitude and make it possible for Pleven to form a government.

The Socialists said earlier they would support Pleven as premier but would not allow any member of their party to sit in a Cabinet with Conservatives who, with the help of Communist votes, had overthrown three governments in less than a year.

Ike Expected To Ask Today For Pole Talks

WASHINGTON (AP) — President Eisenhower is expected to call on Russia and 10 other nations Saturday to get together and agree on the future status of Antarctica.

The White House announcement reportedly would urge that the South Pole area be devoted entirely to peaceful uses and scientific cooperation.

The announcement will be an outgrowth of consultations which have been going on among the 12 nations interested in Antarctica. These consultations started in Washington after they were proposed March 24 by the United States.

The United States makes no claim to any territory in Antarctica. Nor does it recognize any claims by other countries which have explored the bottom of the world.

Await First Word On 1958 Nuclear Tests

WASHINGTON (AP)— First word of the start of the United States' 1958 nuclear weapons test series at the central Pacific proving grounds may come from foreign monitoring stations within the next few days.

The season in which the Atomic Energy Commission customarily opens tests at the Eniwetok-Bikini area is here. Presumably those in charge are waiting for favorable winds to fire the first shot.

As is usual, the AEC declined to say Friday whether test firings had started. However, the commission Thursday night issued a detailed explanation of radiation safety precautions for this year's series under a tracking and monitoring system of the United States.

Fire Warheads

The Defense Department announced that as part of this season's test series certain short-range defensive missiles with nuclear warheads will be fired from Johnston Island.

This island was selected as a launching spot, the Pentagon said, because it is 540 miles southwest of the nearest inhabited island of the Hawaiian chain and about 900 miles from the nearest other populated island.

The Defense Department declined to identify the missile or missiles to be launched. However, the defensive description could fit the Army's Nike-Hercules, the Navy's Talos or a test vehicle leading to the Nike-Zeus, selected as the first American antimissile missile.

Travel 2 Or 3 Miles

A Pentagon spokesman said the missiles scheduled for launching will travel less than 200 miles.

In recent years, some of the first indications of nuclear test explosions by either the United States of the Soviet Union have come from monitoring stations overseas, especially those in Japan. These stations, like those of the United States, use surface and high altitude air samplings to detect increases in normal radiation which denote bomb blasts.

TWO MILLION ISRAELIS

JERUSALEM, Israeli Sector (UP)— Israel's population has passed the two million mark. A government announcement said that nearly 1,200,000 persons had immigrated to Israel since it gained independence in 1948. The population 10 years ago was about 810,000.

BLEW SAFE

INDIANAPOLIS (UP) — Burglars watched their get-rich-quick plans go up in smoke Thursday when the Armour Packing Co. safe they had stuffed with nitroglycerin blew the safe across the room and shredded the money inside.

Peacock's Does The Impossible!

NEVER BEFORE HAS SUCH AN OPPORTUNITY TO OWN BEAUTIFUL STERLING EVER BEEN OFFERED . . . AND NO MONEY DOWN!

99¢* AND YOU NEVER PAY AN INTEREST OR CARRYING CHARGE

a month buys a "BASIC FOUR" setting

of Gorham STERLING

*DURING OUR STERLING SILVER JUBILEE . . . 10 DAYS ONLY

Never has it been so easy for you to own that "dreamed of" Gorham Sterling Silver. Here is simple proof that fine living need not be extravagant!

During our Sterling Silver Jubilee you may purchose: one 4-piece place-seing for 99c a month, or four Gorham Sterling 4-piece place-settings for only 99c a week.

Indeed a rare opportunity to bring into your home the grace, charm, and indefinable luxury of solid silver . . . Gorham Sterling—and right now is the time to do it.

Prices shown are for a "basic-four" place-setting: place knife and fork; teaspoon; and salad fork. Federal Tax included.

Beautiful chest Free with service for 6 or more

STRASBOURG $26.75

CHANTILLY $24.00

peacock's Leading Jewelers
129 DeSiard St., Monroe, La.
Mail Orders Filled

Mother's Day Gifts . . . Graduation Gifts

Reduced to New Low Price at Peacock's . . . So You Can SAVE as You GIVE!

AT NO MONEY DOWN—A YEAR TO PAY
NO INTEREST—NO CARRYING CHARGE

SPECIAL REDUCTIONS

Remember—Peacock's is the only Jewelers in N. E. La. carrying the guarantee of the Diamond Council of America—your positive assurance of the highest quality stones at the lowest possible price.

Diamond Council of America — Authorized Members

Mother's Day Special! 10-DIAMOND DUO
Beautiful Matched Stones
Priced Elsewhere For 250.00 Peacock's Low 179.50

EMERALD CUT DIAMOND
Priced Elsewhere For 199.50 Peacock's Low 125.00

21-DIAMOND WEDDING BAND
A Lovely Matched Group
Priced Elsewhere For 150.00 Peacock's Low 99.50

15-DIAMOND PRINCESS RING
Priced Elsewhere For 89.50 Peacock's Low 59.50

Just in Time for Mother's Day

SPECIAL LOW PRICES
So You Can Give a Natl. Adv. Watch
LOW PRICE

17 Jewel Bulova — Priced Elsewhere for 59.50 — Peacock's Low 39.87
17 Jewel Longines — Priced Elsewhere 71.50 — Peacock's Low 47.87
19 Jewel Elgin — Priced Elsewhere 69.50 — Peacock's Low 46.34
17 Jewel Hamilton — Priced Elsewhere 49.50 — Peacock's Low 33.00
17 Jewel Peacocks — Reg. 29.75 — New Low Price 14.95

SPECIAL REDUCTIONS ON SUNBEAM APPLIANCES

Man's Sunbeam Shaver 1958 Model — Sells Reg. 31.50 — Peacock's Low With Trade In 19.95
Fry Pan — Sells Reg. 19.95 — Peacock Special 15.95
Ladies' Sunbeam — Sells Reg. 14.95 — Peacock's Low 11.95
Toaster — Sells Reg. 29.95 — Peacock Special 24.95
Steam Iron — Sells Reg. $17.95 — Peacock's Special 13.95
Waffle-Grill — Sells Reg. 35.95 — Peacock Special 27.95

Mother's Day Special On General Electric
G. E. Percolator — Regular 19.95 — 14.95
G. E. Steam Iron — Regular 16.95 — 12.95

Hurry! for This Sunbeam Mother's Day Special! Only 12 To Sell!

Sunbeam Mixmaster Regularly 46.95
Sunbeam Appliance Table Regularly 15.95
Nat. Adv. 62.95
Peacock's Low
Mother's Day SPECIAL
$37.95

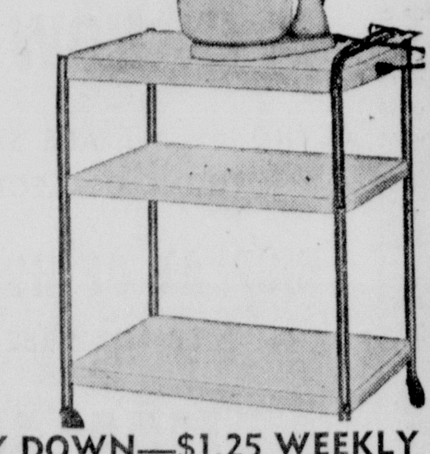

Do not confuse this table with cheap, flimsy models. It is made of heavy gauge, all steel with chrome legs, baked on enamel, and 2 convenient outlets.

NO MONEY DOWN—$1.25 WEEKLY
No Interest—No Carying Charge

peacock's INC. Leading Jewelers
129 DeSiard St., Monroe, La.

DIRTY OR CLEAN?

Controversy On U.S. Bombs Boils

WASHINGTON (UP)—Chairman Lewis L. Strauss of the Atomic Energy Commission Saturday denied—and Sen. Clinton P. Anderson reasserted—that the United States is talking about "clean" nuclear weapons while making "dirtier" ones.

Strauss said Anderson (D-N.M.) had access to the facts when he originally made the charges in a television broadcast last Sunday. He said that on four points Anderson's statements were false or misleading.

Anderson, former chairman and now senior senator on the Joint Congressional Atomic Energy Committee, replied that he could prove his case if Strauss would permit publication of some AEC documents now marked secret.

Will Comment Later

"The letter of Adm. Strauss may be of genuine benefit," Anderson said. "It could be the device by which we could pry open some secret doors that should be opened. Surely the chairman of the Atomic Energy Commission would not be so lacking in honor as to issue such a blast at me and then keep classified the documents by which I can disprove it."

Anderson said he had not yet read the Strauss statement "but I shall see it in time and comment fully."

The AEC chairman replied to Anderson's charges in a letter to Rep. Carl T. Durham (D-N.C.), chairman of the joint committee.

Strauss said he was making the public reply because "these charges bear heavily upon me personally" and "more importantly, upon the sincerity of United States policy."

Los Alamos Reveals Plans

Anderson said in the broadcast that the congressional committee does not "get any real announcements of the purpose of most of these tests." This, he said, was not explained until after a test.

Strauss said the facts are that Anderson was listed as present when the committee in secret session heard AEC officials "discuss plans for the forthcoming test series" in the Pacific. And on March 5, he added, the Los Alamos AEC laboratory furnished the committee in writing a "complete and detailed explanation of each of the Los Alamos devices to be tested in the current series, especially their purposes." On April 9, a complete list of the shots planned in the Pacific test series was sent to the committee, Strauss said.

Shotgun Blast Injuries Fatal To Negro Boy

(Continued From First Page)

and I let him in," continued Charles. "He asked Mr. Bill why he'd locked his mother out, and Mr. Bill told him that it was an argument 'between your mother and me' and said he should keep out of it," the boy added.

"Freddie told him that he shouldn't treat her that way, and then he said he was going to take off his shirt. He went in the back room and then came back and stood there in the middle room at the kitchen door, talking to Mr. Bill. Mr. Bill was in the front room and then he took a shotgun and shot Freddie," the brother stated.

Fell On Porch

According to Charles, Fred then crawled through the back bedroom, where Charles and another brother, John, were and then stood up on the back porch and walked around the house, across the street and fell onto the front porch of a neighbor.

Fred asked the neighbors to "Call an ambulance, I've been shot," according to one man.

He arrived at Conway at 1:50 a.m., just four minutes after the Monroe Police department was called at 1:46 a.m.

Madison was charged with attempted murder at 3:45 a.m. and transferred to the parish jail. At 9 a.m., after the youth died, the charge was changed to murder.

Thrill Gone For Monroe

(Continued From First Page)

yesterday's paper. Mrs. Evans called the chairman of the contest in Lake Charles, and there it was discovered that an error had been made in the tabulation of points.

Mrs. Faye Granberry, chairman of the Garden Club contest notified Monroe yesterday of the mistake.

Ferriday will compete with other District winners in north Louisiana the first week of June. The northern and southern winners will then be judged the second week in June to determine the state winner.

Pay Bill Is Vetoed By Coleman

JACKSON, Miss. (AP) — Gov. J. P. Coleman vetoed Saturday a legislative bill designed to pay accumulated vacation time to the estate of dead employes.

Coleman, who has vetoed more bills than any other governor in recent administrations, vetoed three other bills and signed five.

He has until midnight, May 10 to sign or veto bills or they become law without his action.

In opposing the annual leave bill, Coleman said there is no provision in the law for accumulating leave from year to year.

Under the regulations, he said, department heads fix the vacation time and no record is kept.

"Enactment of this bill would create untol chaos and confusion," Coleman wrote. "Representatives of the deceased employe would often claim that he had not taken his vacation time. There would be no safe standard by which the Legislature could make appropriations to pay these claims."

In addition, the governor said, payment of such claims after an employe's death is unconstitutional.

Coleman also vetoed a bill authorizing soil conservation districts to re-organize.

Under the bill, the governor wrote, the "wishes of a majority of the landowners could be overridden. It seems to me that a really desirable change would have the support of a majority of the landowners.

"In any case, I do not wish to take away their rights in this regard."

Youth Admits Theft Series At Winnsboro

WINNSBORO, (Special) — Winnsboro night marshal Louis Boyle and assistant marshal, Claude Ferrington picked up three white juveniles at 4 a.m. yesterday after observing the boys prowling about the town at late hours for the past several nights.

The boys, all residents of Winnsboro, were ages 13, 14, and 16. The boys admitted the theft of a rubber tire and wheel from W. O. Gwin of Winnsboro, a box of plummer's tools from the back of a pick-up truck, and the illegal entry of the Winnsboro High School, from which they admitted stealing cokes from a machine in the school.

Each of the youths had told his parents he was spending the night at the other's home. The boys were being questioned about previous burglaries of the same type.

The stolen articles were recovered, officers said and the boys were placed in the Franklin parish jail. They will be turned over to juvenile authorities at a later date.

This makes a total of 13 youths the Winnsboro marshal has turned over to juvenile authorities in the past four months, he said.

HALE AND HEARTY HOOVER — Former President Herbert Hoover, 83, enjoys his pipe at his apartment in the Waldorf-Astoria in New York on return home from hospital after having his gall bladder removed. Hoover said he was almost ready to go back to work now. (AP Wirephoto)

Franklin's Solons May Be In Spotlight

(Continued From First Page)

venues from the state's wealth of gas.

"As it is now, the hydrocarbons are being removed out - of state and sold there," Dr. King explained. "I feel that Louisiana could be doing the same."

Dr. King has at least two bills of importance to his parishes. He will ask for $7500 for the Winnsboro fair and between $115,000 and $125,000 for a Turkey Creek dam.

Have Doubts

But both the senator and the representative have their doubts that any fair bill will get past the governor's desk.

"He'll veto it," they agreed.

Dr. King got $86,000 last year for a Turkey Creek dam, but he explained that officials now are making an attempt to raise it by four feet.

He was none too optimistic about the outcome of the Turkey Creek bill, however.

Meanwhile, Chachere is working with the state committee on illegitimacy. He is the committee chairman.

The Franklin representative proposes to set a fine and jail sentence for persons living as common law husband and wife.

"They'll either have to pay, go to jail or quit living together," he exclaimed. "With 113,800 illegitimate kids in Louisiana, we have to take action.

Chachere's committee, he said, is currently preparing a report from which several bills will be formed. The common law bill, however, is his own.

In Addition

In addition to advocating a 90-day legislative session instead of the normal 60, Chachere will introduce the Automobile Responsibility Act.

Under the auto law, the driver would either have to submit bond or insurance at the time of his application for licenses.

Safety inspections, at least three or four a year, would be given by special trained members of the State Police. Each inspection would cost the motorist $1.

Both Dr. King and Chachere said they're for the teachers getting a raise. Dr. King said he would vote for the gas gathering tax, but Chachere explained he wouldn't know until he read the bill.

Otherwise, both were in favor of the legislature giving its authority of setting the hunting season to the Louisiana Wild Life and Fisheries Commission.

And Dr. King said he will vote for the whisky tax, which would be devoted to municipalities, and the sulphur tax.

Rain-Swollen Ouachita Is Still Climbing

(Continued From First Page)

when a cog in a wheel broke. Attendants finally jacked the bridge back together, to allow trains to cross.

However, it would not open to allow boats to pass along the river. The O. G. Preston, a tugboat pushing a barge up-river, was forced to turn back.

Road Report

Roads closed last night included:

Farmerville to Ruston.
Farmerville to Bernice.
Lisbon to Bernice.
Log Cabin Road, State 140.
Farmerville to Monroe.
Chemin - a - haut Road, State 950.
Vester Ferry Road, State 591.
Wardville Road, State 593.
Humphrey Road, State 829.

Open Roads

Open roads included:

Haynesville to Springhill.
Farmerville to the Arkansas line.
Spearsville to Lillie.
Sterlington to Farmerville.
Farmerville to Truxno.
Oak Ridge Road, east on 134.
Bonita Loop Road, State 832.
Sarepta-Shongaloo Road, State 2.

The weather outlook for the Twin Cities area today and tomorrow calls for overcast skies, with humid temperatures and some showers.

Yesterday's high temperature was 83, with a low of 67. Friday's readings were 86 and 65. Rainfall recorded yesterday was 1.23 inches.

Arkansas may also look for cloudy skies, warm weather and some showers today and tomorrow.

Pocket mice that live in the pure-white gypsum crystal dunes near Alamogordo, New Mexico are pure white in color. Mice of the same species, who live outside the dunes are still brown.

Water Stage Predictions Soar Upward

(Continued From First Page)

fight continued at Black Bayou Dam near Oil City and at McKinney Dam near Garland, Ark., to keep leevees higher than the rising waters.

A dozen bulldozers mounded higher the levees along Loggy Bayou at Ninook and East Point, in Red River Parish, the most critical area in last year's flooding.

The Red River Parish Police Jury declared an emergency, and Civil Defense Director Wise of Coushatta sent word to the state Civil Defense headquarters at New Orleans for help.

Wise said the information would be relayed to Fourth Army headquarters, which would decide whether to order men and equipment from Fort Polk, La., where soldiers are conducting war games in Exercise Strong Arm.

"We don't need men right now," Wise said. "What we need is equipment. We have a dozen bulldozers working, but need more." Loggy Bayou at that point, where acres of lowland and cattle lands near East Point, Wise said. There is no federal levee system along Loggy Baoy at that point, where the bayou empties into the Red.

Several families were evacuated from the East Point area and lowlands along Loggy Bayou.

A new downpour over the Red River basin and its tributaries in Texas, Oklahoma, Arkansas and northwestern Louisiana last night piled more water into the river, already near capacity.

A rainstorm in the Shreveport area was accompanied by winds up to 70 miles an hour, clocked at Greater Municipal Airport One small airplane was damaged when winds flipped it over.

L. R. Matthias, executive vice president of the Red River Valley Assn., estimated the flooding predicted could cause upwards of 25 million dollars in damage. This, he said, would be to crops, pastures, homes, roads, and utility lines.

"If it is as bad as the 1945 flood," he said, "the total cost could run as high as 100 million dollars."

The Red at Shreveport Saturday was at 25 feet, with flood stage 30 feet. Caddo Parish deputy sheriffs reported Friday night rising water had reached 10 inches from the top of Black Bayou Dam. Hundreds of volunteers were reported building up levees.

Any overflow would result in flooding in a large area between U. S. Highway 71 and state Highway 1 from Black Lake to Oil City and hundreds of families would have to be evacuated.

Little River, with no flood control dams, perhaps was the most dangerous of the Red's tributaries which received more heavy rainfall during Friday night and early Saturday.

The Cypress river system, including Caddo Lake west of Shreveport, had a 6-inch rise in the water level Friday night near Jefferson, Tex., and the Dorcheat-Bodcau Bayou watersheds also were considerably higher.

But the Sulphur River, although nine feet above flood stage at Naples, Tex., and five above at Hagansport, Tex., was being held back largely by the Texarkana Dam.

Hughes described the situation at Coushatta and Grand Ecore as very serious. He predicted "the water will exceed last year's flood levels there" and urged families to take every precaution for heavy flooding.

Jes'

Ramblin'

(Continued From First Page)

college circles May 23.

The entrants are Sandra Seale, Gonzales; Bobbie June Moore, West Monroe; Ann Nichols, Alice Loper and Charlene Correro, all of Monroe, and Elizabeth Baulus, Mobile, Ala. Twelve co-eds can participate in the event. The winner will enter the "Miss Louisiana" contest at Lake Providence in July.

Poster Girl

Miss Theda Rose Pettigrew, daughter of the Trios Pettigrews, has been honored by selection as Poster Girl for Estelle Sanders Spring Serenade, to be held May 12 in Neville High School auditorium.

Each year this is one of the outstanding musical events, with the best talent in music entered by this popular and well-known music teacher. This year as always, the money netted will go to a public source where it can do the most good. This time it will be donated to the cause of furthering needs for retarded children.

Garden Party

Invitations are in the mail for the Garden Party of the Twin City Symphony on the lawn of Mr. and Mrs. L. Slade Brown, 320 Lakeside Drive, Sunday, May 11. There will be a water ballet, 4 to 6 p.m.

Membership for the coming season are now available.

Meeting

Members of El Miro Temple No. 187, Knights of Korossan, will meet tomorrow at Castle Hall for their regular season.

Officials urge all Dokeys to attend and wear their Fez. Applications should be brought at this time, officers said.

New Arrival

Little Arabella Bancroft Cann, named after her mother, the former Miss Arabella Bancroft, is a newcomer in the home of Mr. and Mrs. Durwood Cann Jr. She was born on May first, and the proud grandparents are Mr. and Mrs. William Durwood Cann Sr., of Baton Rouge and Mr. and Mrs. Toby Bancroft, Sr. of Monroe. The great grandmother is Mrs. H. R. Speed of this city.

ALTON HOWARD—Gemologist
COMPLETE GEM LABORATORY
Certified Diamond Appraiser
FOR
● Estates ● Insurance ● Collateral
DIAL FA 2-2061
116 DeSiard
Howard Bros.

LOOK
"The JACKSONIAN"

3 BEDROOM with 12x20 Carport . . . 2695. Cash Price
or
ONLY $10.00 DOWN
OPEN NOW FOR BUSINESS
ALTHOUGH WE ARE STILL UNDER CONSTRUCTION
PHONE COLLECT MONROE FA 5-4664
DISPLAY OF HOMES OPENING SOON
WRITE FOR FREE ILLUSTRATED FOLDER
JIM WALTER
CORPORATION
"WORLD'S LARGEST SHELL HOME BUILDERS"
2004 LOUISVILLE AVE. MONROE, LA.

GET A LOAN
Entirely by Mail
▶ No need to leave home or work! A BENEFICIAL loan is no further than your nearest mailbox with this convenient loans-by-mail service. Fill in and mail the coupon below—or phone—to apply for loan. Upon approval get check in your mailbox!
MAIL TODAY TO ADDRESS BELOW
Name
Address
Amount $ Needed by
Loans $25 to $900 or more on Signature, Furniture or Car
Room 213, 2nd Floor
BERNHARDT BLDG., OVER WALGREENS DRUG STORE
Cor. DeSiard & Second Streets, Monroe
Phone: 2-0565 • Ask for the YES MANager
OPEN EVENINGS BY APPOINTMENT—PHONE FOR HOURS
Loans made to residents of all surrounding towns
BENEFICIAL FINANCE CO.

PUT BOTH EARS TO WORK!
Twice as much good hearing can bring you a new world of sound never possible before. Enjoy the Binaural Method of Balanced Hearing—medically endorsed — with Sonotone's tiny transistor ear-level hearing aids. You hear everything clearly, without confusion. DOUBLE YOUR HEARING WITH SONOTONE.
3 NEW HEARING AIDS
no cord down neck — nothing worn on body
Simply slip on Sonotone's eyeglass hearing aid and you're ready for work or play.
World's smallest hearing aid. Worn entirely in the ear.
No "button" in ear. Hairdo completely hides half - ounce Sonotone.
COME IN, PHONE OR WRITE—FREE
DEMONSTRATION OF BALANCED HEARING
SONOTONE
OF
MONROE
416 HENINGER BLDG.
PHONE FA 2-5312
OFFICE HOURS:
8:30 to 5 P.M.
(Closed on Thursday)
L. A. ELBERT
District Manager

Montgomery Insurance Agency, Inc.
132 SOUTH GRAND STREET
MONROE, LOUISIANA
GENERAL INSURANCE
A. E. Montgomery, Sr. Home Phone FA 3-2550
A. E. Montgomery, Jr. Home Phone FA 3-9793
Office Phone
FA 2-3185 FA 2-3186

LET CENTRAL BANK FINANCE YOUR FIXIN'
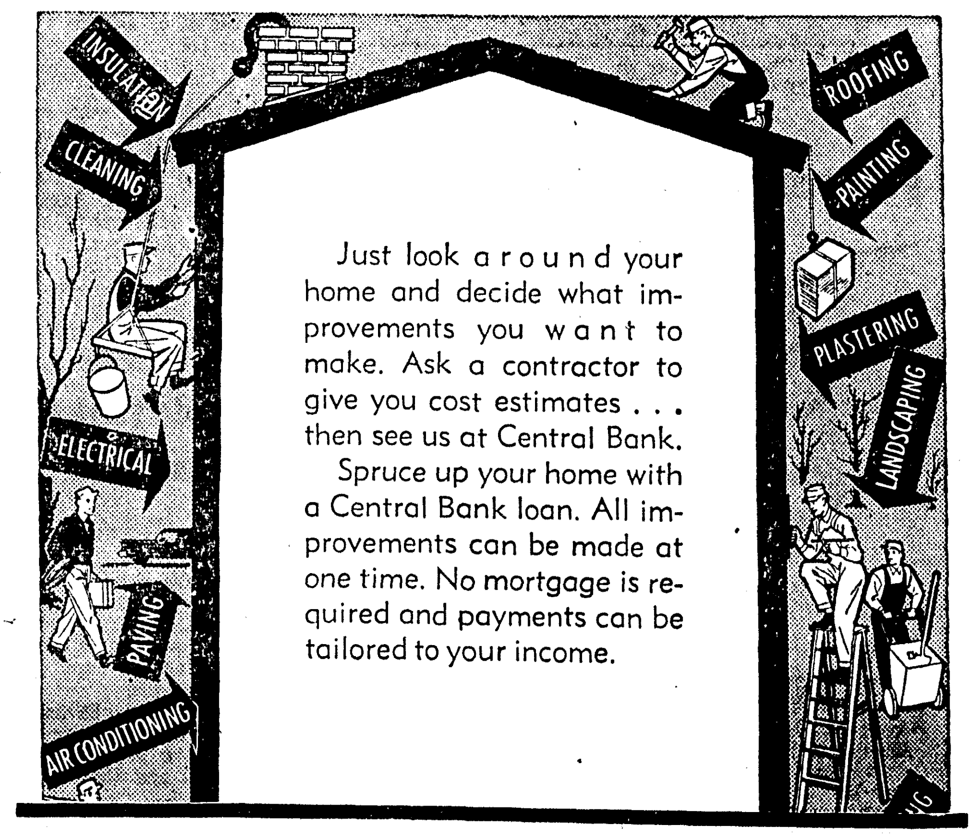

NOTHING DOWN
36 MONTHS TO REPAY
NOW 5 CENTRAL BANKS TO SERVE YOU!
THERE'S ONE NEAR YOU!
CENTRAL BANK Savings AND TRUST COMPANY
Member Federal Deposit Insurance Corporation

DIRTY OR CLEAN?

Controversy On U.S. Bombs Boils

WASHINGTON (UP)—Chairman Lewis L. Strauss of the Atomic Energy Commission Saturday denied—and Sen. Clinton P. Anderson reasserted—that the United States is talking about "clean" nuclear weapons while making "dirtier" ones.

Strauss said Anderson (D-N.M.) had access to the facts when he originally made the charges in a television broadcast last Sunday. He said that on four points Anderson's statements were false or misleading.

Anderson, former chairman and now senior senator on the Joint Congressional Atomic Energy Committee, replied that he could prove his case if Strauss would permit publication of some AEC documents now marked secret.

Will Comment Later

"The letter of Adm. Strauss may be of genuine benefit," Anderson said. "It could be the device by which we could pry open some secret doors that should be opened. Surely the chairman of the Atomic Energy Commission would not be so lacking in honor as to issue such a blast at me and then keep classified the documents by which I can disprove it."

Anderson said he had not yet read the Strauss statement "but I shall see it in time and comment fully."

The AEC chairman replied to Anderson's charges in a letter to Rep. Carl T. Durham (D-N.C.), chairman of the joint committee.

Strauss said he was making the public reply because "these charges bear heavily upon me personally" and "more importantly, upon the sincerity of United States policy."

Los Alamos Reveals Plans

Anderson said in the broadcast that the congressional committee does not "get any real announcements of the purpose of most of these tests." This, he said, was not explained until after a test.

Strauss said the facts are that Anderson was listed as present when the committee in secret session heard AEC officials "discuss plans for the forthcoming test series" in the Pacific. And on March 5, he added, the Los Alamos AEC laboratory furnished the committee in writing a "complete and detailed explanation of each of the Los Alamos devices to be tested in the current series, especially their purposes." On April 9, a complete list of the shots planned in the Pacific test series was sent to the committee, Strauss said.

Shotgun Blast Injuries Fatal To Negro Boy

(Continued From First Page)

and I let him in," continued Charles. "He asked Mr. Bill why he'd locked his mother out, and Mr. Bill told him that it was an argument 'between your mother and me' and said he should keep out of it," the boy added.

"Freddie told him that he shouldn't treat her that way, and then he said he was going to take off his shirt. He went in the back room and then came back and stood there in the middle room at the kitchen door, talking to Mr. Bill. Mr. Bill was in the front room and then he took a shotgun and shot Freddie," the brother stated.

Fell On Porch

According to Charles, Fred then crawled through the back bedroom, where Charles and another brother, John, were and then stood up on the back porch and walked around the house, across the street and fell onto the front porch of a neighbor.

Fred asked the neighbors to "Call an ambulance, I've been shot," according to one man.

He arrived at Conway at 1:50 a.m., just four minutes after the Monroe Police department was called at 1:46 a.m.

Madison was charged with attempted murder at 3:45 a.m. and transferred to the parish jail. At 9 a.m., after the youth died, the charge was changed to murder.

Thrill Gone For Monroe

(Continued From First Page)

yesterday's paper. Mrs. Evans called the chairman of the contest in Lake Charles, and there it was discovered that an error had been made in the tabulation of points.

Mrs. Faye Granberry, chairman of the Garden Club contest notified Monroe yesterday of the mistake.

Ferriday will compete with other District winners in north Louisiana the first week of June. The northern and southern winners will then be judged the second week in June to determine the state winner.

Pay Bill Is Vetoed By Coleman

JACKSON, Miss. (AP) — Gov. J. P. Coleman vetoed Saturday a legislative bill designed to pay accumulated vacation time to the estate of dead employes.

Coleman, who has vetoed more bills than any other governor in recent administrations, vetoed three other bills and signed five.

He has until midnight, May 10 to sign or veto bills or they become law without his action.

In opposing the annual leave bill, Coleman said there is no provision in the law for accumulating leave from year to year.

Under the regulations, he said, department heads fix the vacation time and no record is kept.

"Enactment of this bill would create untol chaos and confusion," Coleman wrote. "Representatives of the deceased employe would often claim that he had not taken his vacation time. . There would be no safe standard by which the Legislature could make appropriations to pay these claims."

In addition, the governor said, payment of such claims after an employe's death is unconstitutional.

Coleman also vetoed a bill authorizing soil conservation districts to re-organize.

Under the bill, the governor wrote, the "wishes of a majority of the landowners could be overridden. It seems to me that a really desirable change would have the support of a majority of the landowners.

"In any case, I do not wish to take away their rights in this regard."

Youth Admits Theft Series At Winnsboro

WINNSBORO, (Special) — Winnsboro night marshal Louis Boyle and assistant marshal, Claude Ferrington picked up three white juveniles at 4 a.m. yesterday after observing the boys prowling about the town at late hours for the past several nights.

The boys, all residents of Winnsboro, were ages 13, 14, and 16. The boys admitted the theft of a rubber tire and wheel from W. O. Gwin of Winnsboro, a box of plummer's tools from the back of a pick-up truck, and the illegal entry of the Winnsboro High School, from which they admitted stealing cokes from a machine in the school.

Each of the youths had told his parents he was spending the night at the other's home. The boys were being questioned about previous burglaries of the same type.

The stolen articles were recovered, officers said and the boys were placed in the Franklin parish jail. They will be turned over to juvenile authorities at a later date.

This makes a total of 13 youths the Winnsboro marshal has turned over to juvenile authorities in the past four months, he said.

HALE AND HEARTY HOOVER — Former President Herbert Hoover, 83, enjoys his pipe at his apartment in the Waldorf-Astoria in New York on return home from hospital after having his gall bladder removed. Hoover said he was almost ready to go back to work now. (AP Wirephoto)

Franklin's Solons May Be In Spotlight

(Continued From First Page)

venues from the state's wealth of gas.

"As it is now, the hydrocarbons are being removed out - of state and sold there," Dr. King explained. "I feel that Louisiana could be doing the same."

Dr. King has at least two bills of importance to his parishes. He will ask for $7500 for the Winnsboro fair and between $115,000 and $125,000 for a Turkey Creek dam.

Have Doubts

But both the senator and the representative have their doubts that any fair bill will get past the governor's desk.

"He'll veto it," they agreed.

Dr. King got $86,000 last year for a Turkey Creek dam, but he explained that officials now are making an attempt to raise it by four feet.

He was none too optimistic about the outcome of the Turkey Creek bill, however.

Meanwhile, Chachere is working with the state committee on illegitimacy. He is the committee chairman.

The Franklin representative proposes to set a fine and jail sentence for persons living as common law husband and wife.

"They'll either have to pay, go to jail or quit living together," he exclaimed. "With 113,800 illegitimate kids in Louisiana, we have to take action.

Chachere's committee, he said, is currently preparing a report from which several bills will be formed. The common law bill, however, is his own.

In Addition

In addition to advocating a 90-day legislative session instead of the normal 60, Chachere will introduce the Automobile Responsibility Act.

Under the auto law, the driver would either have to submit bond or insurance at the time of his application for licenses.

Safety inspections, at least three or four a year, would be given by special trained members of the State Police. Each inspection would cost the motorist $1.

Both Dr. King and Chachere said they're for the teachers getting a raise. Dr. King said he would vote for the gas gathering tax, but Chachere explained he wouldn't know until he read the bill.

Otherwise, both were in favor of the legislature giving its authority of setting the hunting season to the Louisiana Wild Life and Fisheries Commission.

And Dr. King said he will vote for the whisky tax, which would be devoted to municipalities, and the sulphur tax.

Rain-Swollen Ouachita Is Still Climbing

(Continued From First Page)

when a cog in a wheel broke. Attendants finally jacked the bridge back together, to allow trains to cross.

However, it would not open to allow boats to pass along the river. The O. G. Preston, a tugboat pushing a barge up-river, was forced to turn back.

Road Report

Roads closed last night included:

Farmerville to Ruston.
Farmerville to Bernice.
Lisbon to Bernice.
Log Cabin Road, State 140.
Farmerville to Monroe.
Chemin - a - haut Road, State 950.
Vester Ferry Road, State 591.
Wardville Road, State 593.
Humphrey Road, State 829.

Open Roads

Open roads included:

Haynesville to Springhill.
Farmerville to the Arkansas line.
Spearsville to Lillie.
Sterlington to Farmerville.
Farmerville to Truxno.
Oak Ridge Road, east on 134.
Bonita Loop Road, State 832.
Sarepta-Shongaloo Road, State 2.

The weather outlook for the Twin Cities area today and tomorrow calls for overcast skies, with humid temperatures and some showers.

Yesterday's high temperature was 83, with a low of 67. Friday's readings were 86 and 65. Rainfall recorded yesterday was 1.23 inches.

Arkansas may also look for cloudy skies, warm weather and some showers today and tomorrow.

Pocket mice that live in the pure-white gypsum crystal dunes near Alamogordo, New Mexico are pure white in color. Mice of the same species, who live outside the dunes are still brown.

Water Stage Predictions Soar Upward

(Continued From First Page)

fight continued at Black Bayou Dam near Oil City and at McKinney Dam near Garland, Ark., to keep leevees higher than the rising waters.

A dozen bulldozers mounded higher the levees along Loggy Bayou at Ninook and East Point, in Red River Parish, the most critical area in last year's flooding.

The Red River Parish Police Jury declared an emergency, and Civil Defense Director Wise of Coushatta sent word to the state Civil Defense headquarters at New Orleans for help.

Wise said the information would be relayed to Fourth Army headquarters, which would decide whether to order men and equipment from Fort Polk, La., where soldiers are conducting war games in Exercise Strong Arm.

"We don't need men right now," Wise said. "What we need is equipment. We have a dozen bulldozers working, but need more." Loggy Bayou at that point, where acres of lowland and cattle lands near East Point, Wise said. There is no federal levee system along Loggy Baoy at that point, where the bayou empties into the Red.

Several families were evacuated from the East Point area and lowlands along Loggy Bayou.

A new downpour over the Red River basin and its tributaries in Texas, Oklahoma, Arkansas and northwestern Louisiana last night piled more water into the river, already near capacity.

A rainstorm in the Shreveport area was accompanied by winds up to 70 miles an hour, clocked at Greater Municipal Airport. One small airplane was damaged when winds flipped it over.

L. R. Matthias, executive vice president of the Red River Valley Assn., estimated the flooding predicted could cause upwards of 25 million dollars in damage. This, he said, would be to crops, pastures, homes, roads, and utility lines.

"If it is as bad as the 1945 flood," he said, "the total cost could run as high as 100 million dollars."

The Red at Shreveport Saturday was at 25 feet, with flood stage 30 feet. Caddo Parish deputy sheriffs reported Friday night rising water had reached 10 inches from the top of Black Bayou Dam. Hundreds of volunteers were reported building up levees.

Any overflow would result in flooding in a large area between U. S. Highway 71 and state Highway 1 from Black Lake to Oil City and hundreds of families would have to be evacuated.

Little River, with no flood control dams, perhaps was the most dangerous of the Red's tributaries which received more heavy rainfall during Friday night and early Saturday.

The Cypress river system, including Caddo Lake west of Shreveport, had a 6-inch rise in the water level Friday night near Jefferson, Tex., and the Dorcheat-Bodcau Bayou watersheds also were considerably higher.

But the Sulphur River, although nine feet above flood stage at Naples, Tex., and five above at Hagansport, Tex., was being held back largely by the Texarkana Dam.

Hughes described the situation at Coushatta and Grand Ecore as very serious. He predicted "the water will exceed last year's flood levels there" and urged families to take every precaution for heavy flooding.

Jes' Ramblin'

(Continued From First Page)

college circles May 23.

The entrants are Sandra Seale, Gonzales; Bobbie June Moore, West Monroe; Ann Nichols, Alice Loper and Charlene Correro, all of Monroe, and Elizabeth Baulus, Mobile, Ala. Twelve co-eds can participate in the event. The winner will enter the "Miss Louisiana" contest at Lake Providence in July.

Poster Girl

Miss Theda Rose Pettigrew, daughter of the Trios Pettigrews, has been honored by selection as Poster Girl for Estelle Sanders Spring Serenade, to be held May 12 in Neville High School auditorium.

Each year this is one of the outstanding musical events, with the best talent in music entered by this popular and well-known music teacher. This year as always, the money netted will go to a public source where it can do the most good. This time it will be donated to the cause of furthering needs for retarded children.

Garden Party

Invitations are in the mail for the Garden Party of the Twin City Symphony on the lawn of Mr. and Mrs. L. Slade Brown, 320 Lakeside Drive, Sunday, May 11. There will be a water ballet, 4 to 6 p.m.

Membership for the coming season are now available.

Meeting

Members of El Miro Temple No. 187, Knights of Korossan, will meet tomorrow at Castle Hall for their regular season.

Officials urge all Dokeys to attend and wear their Fez. Applications should be brought at this time, officers said.

New Arrival

Little Arabella Bancroft Cann, named after her mother, the former Miss Arabella Bancroft, is a newcomer in the home of Mr. and Mrs. Durwood Cann Jr. She was born on May first, and the proud grandparents are Mr. and Mrs. William Durwood Cann Sr., of Baton Rouge and Mr. and Mrs. Toby Bancroft, Sr. of Monroe. The great grandmother is Mrs. H. R. Speed of this city.

PUT BOTH EARS TO WORK!

Twice as much good hearing can bring you a new world of sound never possible before. Enjoy the Binaural Method of Balanced Hearing—medically endorsed — with Sonotone's tiny transistor ear-level hearing aids. You hear everything clearly, without confusion. DOUBLE YOUR HEARING WITH SONOTONE.

3 NEW HEARING AIDS
no cord down neck — nothing worn on body

Simply slip on Sonotone's eyeglass hearing aid and you're ready for work or play.

World's smallest hearing aid. Worn entirely in the ear.

No "button" in ear. Hairdo completely hides half - ounce Sonotone.

COME IN, PHONE OR WRITE — FREE DEMONSTRATION OF BALANCED HEARING

SONOTONE OF MONROE
416 HENINGER BLDG.
PHONE FA 2-5312
OFFICE HOURS:
8:30 to 5 P.M.
(Closed on Thursday)
L. A. ELBERT
District Manager

Montgomery Insurance Agency, Inc.
132 SOUTH GRAND STREET
MONROE, LOUISIANA
GENERAL INSURANCE

A. E. Montgomery, Sr. — Home Phone FA 3-2550
A. E. Montgomery, Jr. — Home Phone FA 3-9793
Office Phone FA 2-3185 FA 2-3186

ALTON HOWARD—Gemologist
COMPLETE GEM LABORATORY
Certified Diamond Appraiser
FOR
• Estates • Insurance • Collateral
DIAL FA 2-2061
116 DeSiard
Howard Bros

LOOK
"The JACKSONIAN"

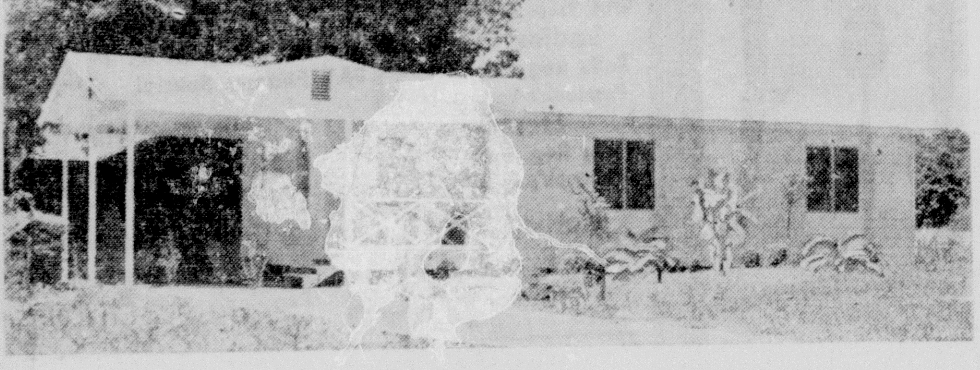

3 BEDROOM with 12x20 Carport . . . 2695. Cash Price
or
ONLY $10.00 DOWN

OPEN NOW FOR BUSINESS
ALTHOUGH WE ARE STILL UNDER CONSTRUCTION
PHONE COLLECT MONROE FA 5-4664

DISPLAY OF HOMES OPENING SOON
WRITE FOR FREE ILLUSTRATED FOLDER

JIM WALTER CORPORATION
"WORLD'S LARGEST SHELL HOME BUILDERS"
2004 LOUISVILLE AVE. MONROE, LA.

GET A LOAN
Entirely by Mail

▶ No need to leave home or work! A BENEFICIAL loan is no further than your nearest mailbox with this convenient loans-by-mail service. Fill in and mail the coupon below—or phone—to apply for loan. Upon approval get check in your mailbox!

MAIL TODAY TO ADDRESS BELOW

Name ____
Address ____
Amount $ ____ Needed by ____

Loans $25 to $900 or more on Signature, Furniture or Car
Room 213, 2nd Floor
BERNHARDT BLDG., OVER WALGREENS DRUG STORE
Cor. DeSiard & Second Streets, Monroe
Phone: 2-0565 • Ask for the YES MANager
OPEN EVENINGS BY APPOINTMENT — PHONE FOR HOURS
Loans made to residents of all surrounding towns

BENEFICIAL FINANCE CO.
BENEFICIAL FINANCE SYSTEM LOANS

LET CENTRAL BANK FINANCE YOUR FIXIN'

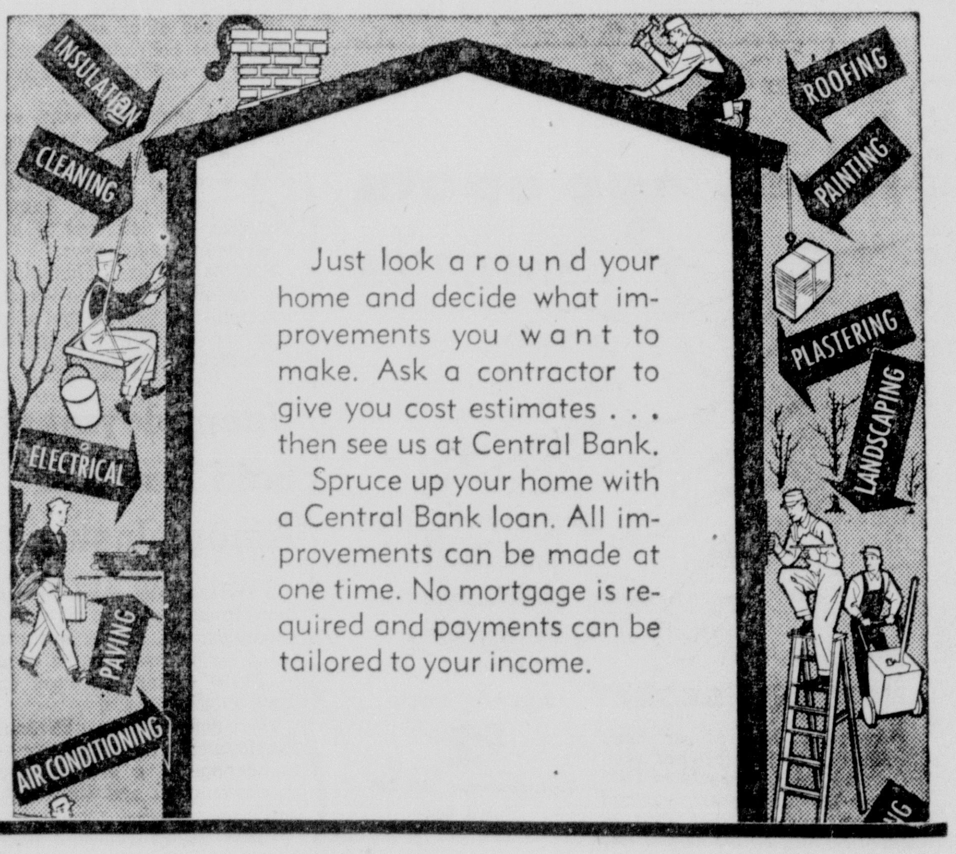

NOTHING DOWN
36 MONTHS TO REPAY
NOW 5 CENTRAL BANKS TO SERVE YOU!
THERE'S ONE NEAR YOU!

CENTRAL BANK Savings AND TRUST COMPANY
Member Federal Deposit Insurance Corporation

BIRTHS

The following births were announced at local hospitals last week.

WRIGHT - BENDEL CLINIC

Mr. and Mrs. Dan Elbert Jackson, of Monroe, a girl, Elizabeth Renee, April 29.

E. A. CONWAY HOSPITAL

Mr. and Mrs. Vernon Caffery, of Bastrop, a boy, Donald Ray, April 25.

Mr. and Mrs. Vester Ingram, of Tallulah, a boy, Dwight, April 29.

Mr. and Mrs. Henderson Brown of Monroe, a boy, Floyd, April 30.

Mr. and Mrs. James Richard of W. Monroe, a girl, Deborah Ann, May 1.

Mr. and Mrs. Muirhead, of Oak Grove, a boy, James Edward, May 2.

COLORED

Willie and Everlee Mays, of Oak Ridge, a boy, Jimmie Lee, April 26.

Willie and Mattie Jean Gardner, of Monroe, a boy, Roger Dale, April 24.

Johnny and Louise Montgomery, of Marion, a girl, Bernice, April 27.

Lemmuel and Lucille Thomas, of Winnsboro, a girl, Luberta, April 27.

David and Lou Willie White Jr. of Winnsboro, a girl, Elaine, April 28.

Alonzo and Fannie Mae Lawson, of Start, a girl, Winnie Mae, April 28.

Alfred and Willie Mae Modicue, Jr. of Monroe, a girl, Marilyn Ann, April 28.

K.C. and Lucinda Doyle of Newellton, a girl, Christine, April 28.

Demos and Dessie Callion, of Bonita, a boy, Demos Jr. April 29.

Samuel and Myrtle Drumgold, of Monroe, a girl, Linda Gayle, April 29.

Otis and Hilton Kelly, of Monroe, a girl, Mary April 29.

Carey and Bessie Dickens, of Winnsboro, a girl, Yvonne, April 29.

Floydell and Bobbie Downs, of Monroe, a boy, Kirk Douglas, April 29.

Frank and Cleo Ambers, of Rayville, a boy, Walter, April 29.

Leon and Susie Mae Wilson Jr. a girl, June Esther, April 30.

Willie and Bernice Johnson, of Mer Rouge, a boy, Jimmy, April 30.

Floyd and Byrease Owens of Monroe, a boy, Lyum, April 30.

James and Rachael Jackson, of Monroe, a girl, Miranda Lenetta, April 30.

Levi and Ella Mae Davis of Monroe, a girl, Patricia Ann, April 30.

Wiley and Leddie McColud, of West Monroe, a boy, Charles Edward, May 1.

Lenard and Cloteal White, of Monroe, a girl, Cynthia Marie, May 1.

FIRED FOR BEING TOO PRETTY, SHE CLAIMS — Joan Marchesani, 19-year-old platinum blonde, fixes hairdo in shop window in New York after she claimed Pan American Airways fired her from her job because she's too pretty. The airline said there's been a misunderstanding and that Joan is still on the payroll as a sales agent in their Fifth Avenue office. (AP Wirephoto)

WELCOME TO MONROE

Eight newcomers to Monroe registered at the Utilities Commission office this week, according to the Monroe Chamber of Commerce.

They were Mr. and Mrs. Eugene L. Lawrence, 1509 S. 4th; Jerry B. Strader, 2500 S. Grand; the Rev. W. T. Chance, 1609 S. 2nd; Ronald G. Renfrow, 104 Stone; Mrs. Virchus Smith, Monroe, Rt. 3; and Mr. and Mrs. G. P. Hogan, 1505 Filhoil.

TRYING DAY

Youngsters Hurt In Mishaps Here

Saturday, May 3, was a bad day for youngsters in the Twin Cities. Two three-year-old boys and a teenager were rushed to St. Francis hospital, where two of them were admitted.

Ronnie Bayles, 15-year-old son of Mr. and Mrs. Archie Z. Bayles of Blazier Lane, West Monroe, suffered serious injuries to his left foot, when it was slashed by a power mower at 9 a.m.

The youth was cutting the grass in front of his home when he slipped and accidentally pulled the mower back onto his foot. The blade ground in, cutting through his foot, and nearly amputating part of it.

His father rushed him to the hospital, where he underwent surgery in an effort to save the foot. Bayles said that physicians said they would know within 72 hours whether the youth would keep the use of his foot.

Stitched, Wired

Much of it was stitched and wired back together, and only time will indicate whether it will heal, attendants said.

At 11:20 a.m., little Edward Earl Green received a leg fracture and severe cuts to the forehead and scalp, when he was hit by a car.

The mishap occurred on Georgia Street, 300 feet south of the Winnsboro Road.

Mrs. Norma S. Mallette, 416 Georgia St. told Monroe Police officers who investigated that she was going south on Georgia St. about 25 miles an hour, when she heard a thump. She stopped and saw the blond, three - year - old youngster lying in the road.

Police said that investigation showed approximately 30 feet of skid marks, 10 feet before the impact and 20 feet after. The sky was cloudy, but there was no rain falling at the time.

Charges were left open. The youngster's father, Joseph Green of 31A Louis Lock Homes brought him to St. Francis.

At 4:20 p.m., Ernest Michael Clower, 3, son of Mr. and Mrs. E. B. Clower Jr., 717 S. Second St., ran his hand along the top of a stove in his kitchen, and pulled a pot of boiling coffee off.

His grandparents, Mr. and Mrs. E. B. Clower Sr. drove him to the hospital where he was treated for painful first degree burns to his left shoulder, arm, side and leg. He was allowed to return home.

The Malspina glacier in Alaska is larger than the state of Rhode Island.

HIGH SCHOOL DIPLOMA
New Home Study School Course enables you to finish high school in your spare time.
Write for FREE Bulletin
NAME ....
ADDRESS ....
CITY .... STATE .....
CENTRAL HIGH SCHOOL
1219 Texas National Bank Bldg.
Houston 2, Texas

Local Winners In Poetry Test Named

Mrs. W. E. McCoy, poetry chairman for St. Matthew's Court of Catholic Daughters of America, has announced the local winners in the annual poetry contest conducted by the national C.D.A.

The event is a yearly contest conducted on a national scale, in which the C.D.A. courts throughout the nation compete for the national honors. Prizes for the national winners are scheduled in three divisions, each division receiving prizes of $100, $50 and $25 for first, second and third place respectively.

The annual contest has created wide interest, as, is evidenced by the hundreds of state entrants received.

Mrs. J. M. Russell and Mrs. McCoy, judges for the state, stated that the winning poems will be forwarded to Dr. Lulu M. Spilde, national chairman ofl education at Long Island, New York, for national judging.

Cash awards were made to the following students in the local judging: Division I, first, Claire Anna Chennault, second; Susan Ellington, third, Owen Moses, all from Our Lady of Fatima: Division II, first, Nancy Bartleson, second, John Varino, third, Steve Lasuzzo; Division III, first, Anthony Carrero, second, Linda Gilbeau, third, Joy Lynn Smith, all from St. Matthew's.

FLOWERS FOR MOTHER

CORSAGES
Carnations $2, $3, $3.50
Cymbidum Orchids $6, $7.50
Large Orchids $6, $7.50
White Orchids $12.50

BLOOMING PLANTS
Mums $3.50, $5.00
Hydrangeas $3.50, 5.00, 7.50
Caladium $4, $5

CUT FLOWERS
Red Roses $6, 7.50, $10.00
Carnations $6 dozen
Gladiolus, Stock, Rainbows, etc.

Convenient 30-day charge
Satisfaction guaranteed

ORDER NOW. CALL FA 3-3494
FLOWERS BY WIRE ANYWHERE
MARY'S FLOWER SHOP
318 North Second Monroe

PENNEY'S
ALWAYS FIRST QUALITY!

Penney's proves we have mother's interest at heart!

NYLON
Angel Lace Trimmed
SHORT LENGTH DUSTER
4.98
10-18
38-44
Wonderful Dan River fabric solid colors are Melon, in a beautifully trimmed boxy style duster! Striking Turquoise, or Pink.

50 FULL YARDS OF NYLON NET!
...so feminine
5.95
Sizes small, medium and large.

Mother's Day —May 11

Extra full bouffant for full skirted summer fashions. See how little it keeps your waist— yet how full your dress appears. Pink, maize, blue, white, others.

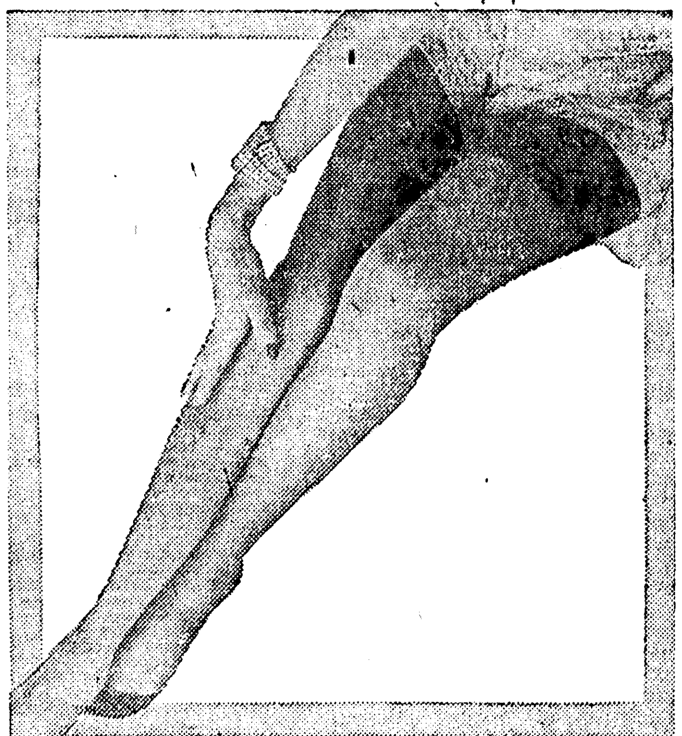

Reduced! Penney's Twin-Thread Fabulous 75 Gauge Nylons
Such a price for these sheer beauties! Twin threaded to give longer wear. Sizes 8½ to 11. Gift boxed.
$1 pr.

PROPORTIONED FOR HER! ANGELS TOUCH SLIPS
3.98
Sizes 32 to 44
Regular and tall
Fabulous slip buy! The smoothest fitting Angels Touch slips, shadow-panelled completely peek-proof! Spring - sweet colors drip dry, need no ironing!

CHEMISE PAJAMAS
3.98
Drip dry cotton batiste in the softest pastels. Flower spriggs. Several styles.
Sizes small, medium, large

SMARTLY STYLED BLOUSES
A really little price for such attractive sleeveless blouses! Machine washable. In luscious new colors. Sizes 30 to 38.
1.98 ea.

for Mother ... an easy care casual, she'll wear everywhere
By CARRIE WALKER
8.95
Sizes 14½ to 24½;
Such a stunning flower printed cotton voile. Completely washable. She'll love the classic look, the coolness and comfort. This is only one of the many attractive dresses featured during our Summer Dress Carnival.

PENNEY'S
ALWAYS FIRST QUALITY!

MONDAY SPECIAL
DOORS OPEN 9:00 AM

...FRINGED ALL AROUND ALL PURPOSE
Cotton Dacron Throw Covers

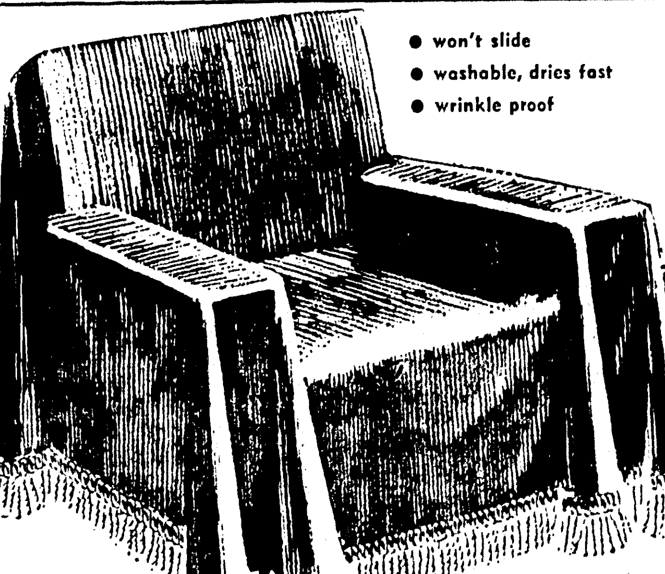

• won't slide
• washable, dries fast
• wrinkle proof

2.88
Size 60"x72"

4.88
Size 108"x72"

Perfect to protect your furniture during the warm weather. Good looking, too!

Made in two sizes: Decorative and useful for covering scores of things!
• Chairs • Sofas • Car Seats • Chaises
• Beds • Love Seats • Sofa Beds • Sectionals
• Hollywood Beds • Day Beds

TWEED LOOK FABRIC IN RED, GREEN, BROWN, GOLD!

BIRTHS

The following births were announced at local hospitals last week.

WRIGHT - BENDEL CLINIC

Mr. and Mrs. Dan Elbert Jackson, of Monroe, a girl, Elizabeth Renee, April 29.

E. A. CONWAY HOSPITAL

Mr. and Mrs. Vernon Caffery, of Bastrop, a boy, Donald Ray, April 25.

Mr. and Mrs. Vester Ingram, of Tallulah, a boy, Dwight, April 29.

Mr. and Mrs. Henderson Brown of Monroe, a boy, Floyd, April 30.

Mr. and Mrs. James Richard of W. Monroe, a girl, Deborah Ann, May 1.

Mr. and Mrs. Muirhead, of Oak Grove, a boy, James Edward, May 2.

COLORED

Willie and Everlee Mays, of Oak Ridge, a boy, Jimmie Lee, April 26.

Willie and Mattie Jean Gardner, of Monroe, a boy, Roger Dale, April 24.

Johnny and Louise Montgomery, of Marion, a girl, Bernice, April 27.

Lemmuel and Lucille Thomas, of Winnsboro, a girl, Luberta, April 27.

David and Lou Willie White Jr. of Winnsboro, a girl, Elaine, April 28.

Alonzo and Fannie Mae Lawson, of Start, a girl, Winnie Mae, April 28.

Alfred and Willie Mae Modicue, Jr. of Monroe, a girl, Marilyn Ann, April 28.

K.C. and Lucinda Doyle of Newellton, a girl, Christine, April 28.

Demos and Dessie Callion, of Bonita, a boy, Demos Jr. April 29.

Samuel and Myrtle Drumgold, of Monroe, a girl, Linda Gayle, April 29.

Otis and Hilton Kelly, of Monroe, a girl, Mary April 29.

Carey and Bessie Dickens, of Winnsboro, a girl, Yvonne, April 29.

Floydell and Bobbie Downs, of Monroe, a boy, Kirk Douglas, April 29.

Frank and Cleo Ambers, of Rayville, a boy, Walter, April 29.

Leon and Susie Mae Wilson Jr. a girl, June Esther, April 30.

Willie and Bernice Johnson, of Mer Rouge, a boy, Jimmy, April 30.

Floyd and Byrease Owens, of Monroe, a boy, Lyum, April 30.

James and Rachael Jackson, of Monroe, a girl, Miranda Lenetta, April 30.

Levi and Ella Mae Davis of Monroe, a girl, Patricia Ann, April 30.

Wiley and Leddie McColud, of West Monroe, a boy, Charles Edward, May 1.

Lenard and Cloteal White, of Monroe, a girl, Cynthia Marie, May 1.

FIRED FOR BEING TOO PRETTY, SHE CLAIMS — Joan Marchesani, 19-year-old platinum blonde, fixes hairdo in shop window in New York after she claimed Pan American Airways fired her from her job because she's too pretty. The airline said there's been a misunderstanding and that Joan is still on the payroll as a sales agent in their Fifth Avenue office. (AP Wirephoto)

WELCOME TO MONROE

Eight newcomers to Monroe registered at the Utilities Commission office this week, according to the Monroe Chamber of Commerce.

They were Mr. and Mrs. Eugene L. Lawrence, 1509 S. 4th; Jerry B. Strader, 2500 S. Grand; the Rev. W. T. Chance, 1609 S. 2nd; Ronald G. Renfrow, 104 Stone; Mrs. Virchus Smith, Monroe, Rt. 3; and Mr. and Mrs. G. P. Hogan, 1505 Filhoil.

TRYING DAY

Youngsters Hurt In Mishaps Here

Saturday, May 3, was a bad day for youngsters in the Twin Cities. Two three-year-old boys and a teenager were rushed to St. Francis hospital, where two of them were admitted.

Ronnie Bayles, 15-year-old son of Mr. and Mrs. Archie Z. Bayles of Blazier Lane, West Monroe, suffered serious injuries to his left foot, when it was slashed by a power mower at 9 a.m.

The youth was cutting the grass in front of his home when he slipped and accidentally pulled the mower back onto his foot. The blade ground in, cutting through his foot, and nearly amputating part of it.

His father rushed him to the hospital, where he underwent surgery in an effort to save the foot. Bayles said that physicians said they would know within 72 hours whether the youth would keep the use of his foot.

Stitched, Wired

Much of it was stitched and wired back together, and only time will indicate whether it will heal, attendants said.

At 11:20 a.m., little Edward Earl Green received a leg fracture and severe cuts to the forehead and scalp, when he was hit by a car.

The mishap occurred on Georgia Street, 300 feet south of the Winnsboro Road.

Mrs. Norma S. Mallette, 416 Georgia St. told Monroe Police officers who investigated that she was going south on Georgia St. about 25 miles an hour, when she heard a thump. She stopped and saw the blond, three - year - old youngster lying in the road.

Police said that investigation showed approximately 30 feet of skid marks, 10 feet before the impact and 20 feet after. The sky was cloudy, but there was no rain falling at the time.

Charges were left open. The youngster's father, Joseph Green of 31A Louis Lock Homes brought him to St. Francis.

At 4:20 p.m., Ernest Michael Clower, 3, son of Mr. and Mrs. E. B. Clower Jr., 717 S. Second St., ran his hand along the top of a stove in his kitchen, and pulled a pot of boiling coffee off.

His grandparents, Mr. and Mrs. E. B. Clower Sr. drove him to the hospital where he was treated for painful first degree burns to his left shoulder, arm, side and leg. He was allowed to return home.

The Malspina glacier in Alaska is larger than the state of Rhode Island.

HIGH SCHOOL DIPLOMA
New Home Study School Course enables you to finish high school in your spare time.
Write for FREE Bulletin
NAME ....
ADDRESS ....
CITY .... STATE ....
CENTRAL HIGH SCHOOL
1219 Texas National Bank Bldg.
Houston 2, Texas

Local Winners In Poetry Test Named

Mrs. W. E. McCoy, poetry chairman for St. Matthew's Court of Catholic Daughters of America, has announced the local winners in the annual poetry contest conducted by the national C.D.A.

The event is a yearly contest conducted on a national scale, in which the C.D.A. courts throughout the nation compete for the national honors. Prizes for the national winners are scheduled in three divisions, each division receiving prizes of $100, $50 and $25 for first, second and third place respectively.

The annual contest has created wide interest, as, is evidenced by the hundreds of state entrants received.

Mrs. J. M. Russell and Mrs. McCoy, judges for the state, stated that the winning poems will be forwarded to Dr. Lulu M. Spilde, national chairman ofl education at Long Island, New York, for national judging.

Cash awards were made to the following students in the local judging: Division I, first, Claire Anna Chennault, second; Susan Ellington, third, Owen Moses, all from Our Lady of Fatima: Division II, first, Nancy Bartleson, second, John Varino, third, Steve Lasuzzo; Division III, first, Anthony Carrero, second, Linda Gilbeau, third, Joy Lynn Smith, all from St. Matthew's.

FLOWERS FOR MOTHER

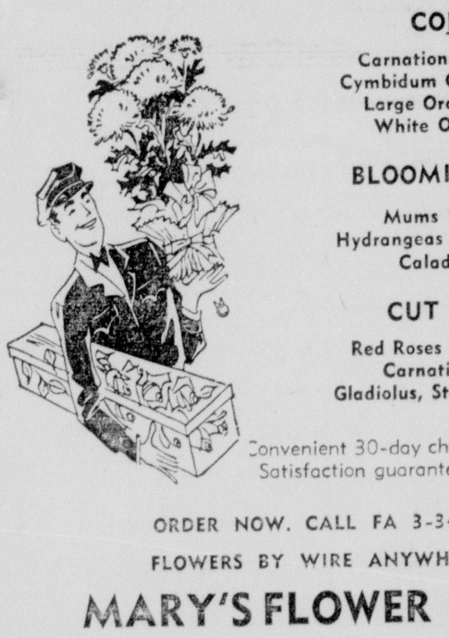

CORSAGES
Carnations $2, $3, $3.50
Cymbidum Orchids $6, $7.50
Large Orchids $6, $7.50
White Orchids $12.50

BLOOMING PLANTS
Mums $3.50, $5.00
Hydrangeas $3.50, 5.00, 7.50
Caladium $4, $5

CUT FLOWERS
Red Roses $6, 7.50, $10.00
Carnations $6 dozen
Gladiolus, Stock, Rainbows, etc.

Convenient 30-day charge
Satisfaction guaranteed

ORDER NOW. CALL FA 3-3494
FLOWERS BY WIRE ANYWHERE
MARY'S FLOWER SHOP
318 North Second Monroe

PENNEY'S
ALWAYS FIRST QUALITY!

Penney's proves we have mother's interest at heart!

NYLON Angel Lace Trimmed
SHORT LENGTH DUSTER
4.98
10-18 38-44

Wonderful Dan River fabric solid colors are Melon, in a beautifully trimmed boxy style duster! Striking Turquoise, or Pink.

50 FULL YARDS OF NYLON NET!
... so feminine
5.95
Sizes small, medium and large.

Mother's Day —May 11

Extra full bouffant for full skirted summer fashions. See how little it keeps your waist— yet how full your dress appears. Pink, maize, blue, white, others.

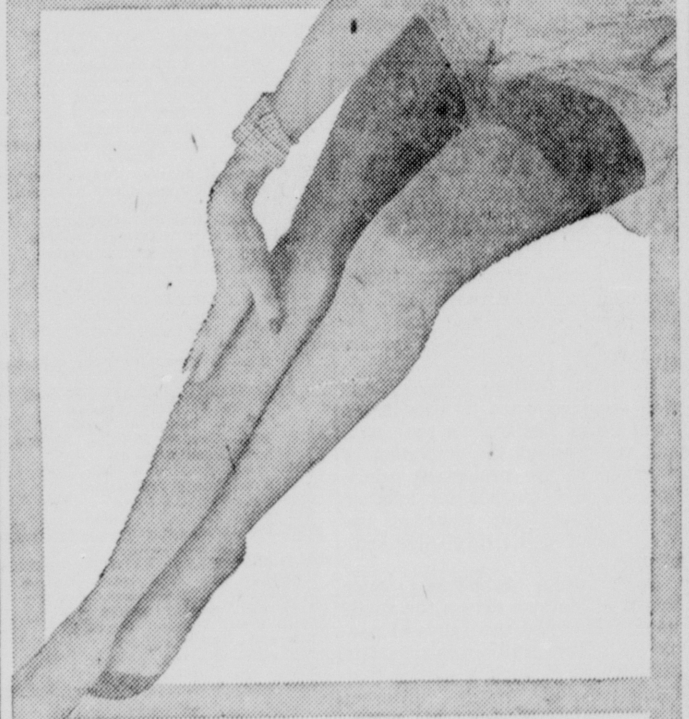

Reduced! Penney's Twin-Thread Fabulous 75 Gauge Nylons
Such a price for these sheer beauties! Twin threaded to give longer wear. Sizes 8½ to 11. Gift boxed.
$1 pr.

PROPORTIONED FOR HER! ANGELS TOUCH SLIPS
3.98
Sizes 32 to 44
Regular and tall
Fabulous slip buy! The smoothest fitting Angels Touch slips, shadow-panelled completely peek-proof! Spring - sweet colors drip dry, need no ironing!

CHEMISE PAJAMAS
3.98
Drip dry cotton batiste in the softest pastels. Flower spriggs. Several styles.
Sizes small, medium, large

SMARTLY STYLED BLOUSES
A really little price for such attractive sleeveless blouses! Machine washable. In luscious new colors. Sizes 30 to 38.
1.98 ea.

for Mother . . . an easy care casual, she'll wear everywhere
By CARRIE WALKER
8.95
Sizes 14½ to 24½;

Such a stunning flower printed cotton voile. Completely washable She'll love the classic look, the coolness and comfort. This is only one of the many attractive dresses featured during our Summer Dress Carnival.

PENNEY'S
ALWAYS FIRST QUALITY!

MONDAY SPECIAL
DOORS OPEN 9:00 AM

FRINGED ALL AROUND ALL PURPOSE
Cotton Dacron Throw Covers

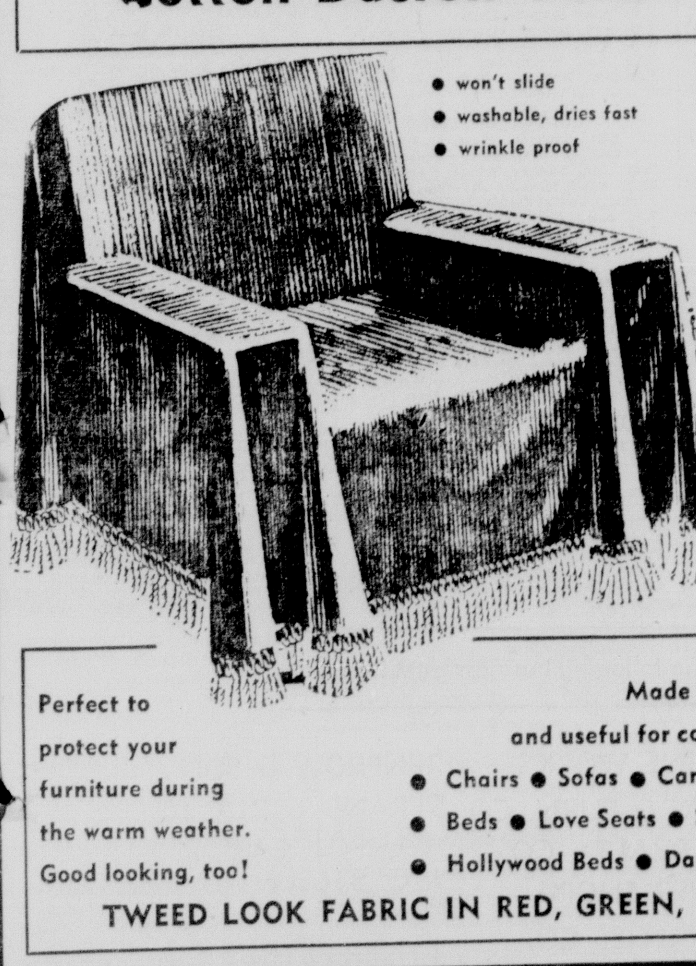

• won't slide
• washable, dries fast
• wrinkle proof

2.88 Size 60"x72"

4.88 Size 108"x72"

Perfect to protect your furniture during the warm weather. Good looking, too!

Made in two sizes: Decorative and useful for covering scores of things!
• Chairs • Sofas • Car Seats • Chaises
• Beds • Love Seats • Sofa Beds • Sectionals
• Hollywood Beds • Day Beds

TWEED LOOK FABRIC IN RED, GREEN, BROWN, GOLD!

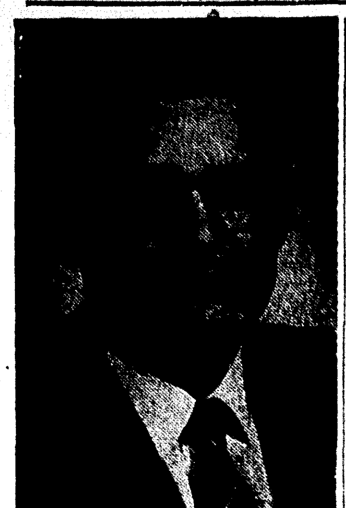

CHAS. B. THOMPSON

Church Notes Growth Since Opening Here

Today marks the beginning of the fifth year of the pastorate of Charles B. Thompson of Highland Park Baptist Church of Monroe. The Rev. Thompson is the only pastor the church has had since it was constituted on April 11, 1954.

The church has experienced a steady and commendable growth. There were 116 charter members. The church now has 253 members. The Sunday school enrollment is 301. The Training Union enrollment is 103. Other than the pastor the church employs a yard man, a part - time caretaker, a part - time secretary, and a part-time music director.

At the present time the church is housed in the first unit of a five unit building program. The second unit is under construction. The second unit will be completed by late August or September. With the new building adequate facilities will be provided for 450 people to worship and study in comfortable, air - conditioned buildings. The church owns a recreation building, barbeque house, and temporary class room building.

The public is invited to worship with the congregation on the occasion of the pastor's anniversary.

Presbyterians Slate Vacation School Course

A vacation church school institute for churches in the Red River Presbytery was scheduled for Tuesday at 2 p. m. in the fellowship hall of the First Presbyterian Church here, it was announced today.

The institute is designed to instruct teachers in the work of vacation church school and is a valuable requisite to those who expect to teach or work with the school this summer.

A team of teachers and their department specialities was listed as follows: kindergarten, Miss Florence Bennett, Baton Rouge; primary, the Rev. John Wilson, Bossier City; junior, the Rev. Robert Newcomb, Bastrop; pioneer, the Rev. Woodward Morriss Jr., Winnsboro, and administration, the Rev. James Anderson, Benton.

The meeting will last until 4:30 p. m. Tuesday, and all teachers and workers who have agreed to assist in vacation church school are urged to attend.

State Fellowship Held In Oakdale

The Louisiana State Baptist Fellowship of the Independent Baptist churches met during the past week at the West Baptist Church in Oakdale.

Speakers from all over the south were present with some of the region's largest churches represented.

Th Rev. Homer Richey, pastor of the First Baptist Church in Fort Worth, Texas, was principal speaker. Rev. Richey and his congregation are planning to build a multi - million dollar church in the near future. His church membership was reportedly near t'e 8,000 mark.

Videt Polk, widely known gospel singer was in charge of music and congregational singing at the meeting.

The Rev. J. Frank Laurence, pastor of the West Baptist Church in Oakdale, served as moderator of the fellowship.

Plans Are Set For Neville Alumni Banquet

Plans are being formulated for the annual Neville High School alumni banquet, which will be held Friday May 23, Frank C. Breece, president has announced. The banquet will be held on the roof of the Frances Hotel.

Breece said the entertainment this year will be furnished by the Centenary Choir.

All alumni and former students of the Monroe city school system are urged to make reservations as soon as possible by calling Mrs. Dorothy Hodge at Neville High School, telephone FAirfax 3-2237.

Intercommunion Deemed Possible

Tentative suggestions for reaching intercommunion between The Methodist Church and the Protestant Episcopal Church have been drawn up by the unity commissions of both bodies, according to a joint statement issued today by Bishop Frederick B. Newell of the New York Area, Methodist Church, chairman of the Commission on Church Union of that denomination, and Bishop Robert F. Gibson, Jr., coadjutor of Virginia, chairman of the Episcopalian commission on Approaches to Unity.

At their present stage, proposals do not represent the final thought general meeting of minds with reference to how an approach to intercommunion might be made. Since the commissions' proposals are not binding on either communion unless adopted by their respective governing bodies, both Bishop Newell and Bishop Gibson pointed out that no definite action would be asked at the next convention of either church but that specific progress reports would be made so that convention delegates may be informed and discussion may take place.

"Intercommunion" does not mean the immediate merger of the two communions into one, but rather a possible interim arrangement which might be in force for more than a generation during which the two communions would exist side by side with the privilege of members and clergy each participating in the worship life of the other.

In their joint report, both commissions are in complete agreement that "Holy Scripture is the revelation to man and of man's response to that revelation and that it contains all things necessary to salvation"; that the Apostle's Creed is a declaration of allegiance to the Triune God and is a profession of faith appropriate to holy baptism and that the Nicene Creed witnesses to the faith of the historic church in its assertion of fundamental Christian truths and its denial of fundamental errors and is appropriate to holy communion.

Because of the common heritage of the two churches, it has been possible for the commissions to conduct their discussions on the basis of the presuppositions thought to be held in common by both churches.

Conversations between the two commissions began in 1942, and actual negotiations have been continuous, with joint meetings once or more annually, since 1948. The agreed basis of discussion since 1948 has been the exploration of possibilities of intercommunion as an approach to organic union.

State Meeting Of Episcopals Set This Week

Delegates from over one hundred branches of the Episcopal Church in the state will meet at the Church of the Good Shepherd, Lake Charles, for the 71st annual meeting of the Woman's Auxiliary of the Diocese of Louisiana.

The meeting will be opened early Tuesday, by Mrs. G. Allen Kimball, president, after the opening service of Holy Communion at which the Rt. Rev. Girault M. Jones, bishop of Louisiana will be celebrant. He will be assisted by the Rt. Rev. Iveson B. Noland, Suffragan Bishop and the Rev. Robert L. Crandall and the Rev. O. C. Edwards. Reports from the departmental secretaries, convocation vice - presidents, and the president will be given during the morning session. At noon there will be prayers for missions and an address by Bishop Jones.

The Rt. Rev. Jose Guadalupe Saucedo, bishop of Mexico will be the speaker at the evening service in the church and a reception honoring the visiting clergy and delegates will be held at the rectory afterward.

The second day will be opened with a meditation led by the Rev. David B. Collins, chaplain of the University of the South, Sewanee, Tennessee. On this day there will be the election of new diocesan officers and delegates to the triennial meeting of the Woman's Auxiliary to be held in Miami in October. An address by Bishop Noland and reports from the two scholarship girls from All Saints College, Vicksburg, will be part of this day's program.

After the installation of the new officers, and the bishop's blessing the meeting will be adjourned.

Armed Services

CAMP PENDLETON, Calif., (FHTNC) —Marine Pft. Elzie Fitzgerald, son of Elzie Fitzgerald of 504 McKaskle, West Monroe, La., is scheduled to finish four weeks of individual combat training April 28 at the Marine Corps Base, Camp Pendleton, Calif.

The course includes the latest infantry tactics, first aid, demolitions, field fortifications and advanced schooling on weapons.

SAN DIEGO, Calif. (FHTNC)— William H. Morgan Jr., apprentice petty officer second class, USN, of 2309 Gordon Ave., Monroe, La., graduated recently from Recruit Training at the Naval Training Center, San Diego, Calif.

SAN DIEGO, Calif. (FHTNC)— Andrew O. Milstead Jr., apprentice petty officer third class, USN, son of Mr. and Mrs. A. O. Milstead of Route 4, Box 161¼, West Monroe, La., and Marshall O. Pennington, apprentice petty officer second class, USN, son of Mr. and Mrs. W. A. Pennington of 207 Lincoln, West Monroe, graduated recently from Recruit Training at the Naval Training Center, San Diego, Calif.

Apprentice petty officers are chosen from the ranks of the seaman recruits to assist Company Commanders. The selection is based on individual aptitude and leadership qualities.

FORT LEONARD WOOD, Mo. (AHTNC) — Army Pvt. Robert J. Nance, son of James D. Nance, 1011 Waldorf st., Rayville, La., recently completed the field communications course at Fort Leonard Wood, Mo.

Nance received training in switchboard operation and communication center procedures.

GARMISCH, Germany (AHTNC) — Sgt. Roy A. Eubanks, son of Rassie Eubanks, 610 Pine st., Rayville, La., recently spent a three-day pass at the Army's recreation center at Garmisch in Germany's Bavarian Alps.

Sergeant Eubanks, assigned to Company B of the 11th Airborne Division's 503d Infantry in Germany, entered the Army in May 1955. He arrived in Europe in February 1956.

FORT BENNING, Ga. (AHTNC) — Army M-Sgt. Lafayette Butler, 30, son of Mrs. Leo M. Rivers, 1503 Elm St., Bastrop, La., recently arrived at Fort Benning, Ga., where he will instruct Reserve Officer Training Corps cadets during the summer months.

Sergeant Butler is regularly stationed at Fort Bragg, N. C., where he is a platoon sergeant in Company A of the 82nd Airborne Division's 325th Infantry. His wife, Virginia, is now living in Fayetteville, N. C.

FORT BENNING, Ga. (AHTNC) — Army PFC Frank E. Malcomb son of Mr. and Mrs. Earl Malcomb, Clarks, La., recently arrived at Fort Benning, Ga., where he will instruct Reserve Officer Training Corps cadets during the summer months.

Malcomb is regularly stationed at Fort Bragg, N. C., where he is an assistant machine gunner in Company D of the 82nd Airborne Division's 325th Infantry.

FORT BENNING, Ga. (AHTNC) — Pvt. Melvin Blakley, son of Mr. and Mrs. H. C. Blakley, Route 3, Monroe, La., is scheduled to depart from Fort Benning, Ga., in mid-May for Europe under Operation Gyroscope, the Army's unit rotation plan.

Blakley is a member of the 3rd Infantry Division which is replacing the 10th Infantry Division in Germany.

I CORPS, Korea (AHTNC) — M-Sgt. Murl H. Hennigan, 27, whose wife, Inge, and parents, Mr. and Mrs. G. H. Hennigan, live in Hodge, La., recently arrived in Korea and is now a member of I Corps.

Sergeant Hennigan, an administrative first sergeant, entered the Army in 1947 and was last stationed at Fort Hood, Tex.

MY ANSWER

by Billy Graham

QUESTION: How is buying insurance compatible with the Word which says: "Take no thought for the morrow? W. T. J.

ANSWER: Don't you think you are taking a rather radical view of this Scripture? If we were to take that literally, we wouldn't lay in a supply of groceries for the week end, we wouldn't plant gardens, we wouldn't encourage our children to go to school to prepare for the future, and we wouldn't try to be thrifty and save for a "rainy day."

What Jesus meant was; Don't be apprehensive of tomorrow. Don't be overconcerned with the future. He went on to say; "But seek ye first the kingdom of God and his righteousness, and all these things shall be added unto you." He was not saying that Christians should not be practical, use thrift, and common sense. He was emphasizing that we should put God first in our lives, and let material matters be secondary; in their proper place.

A great deal of harm has come to the cause of Christ by people who try to remove Christianity from practical, everyday life. The Gospel of Christ is utilitarian. It operates in the work-a-day segments of our lives, helps us to live unselfishly, with a sensitiveness to the needs of others. Buying insurance can be a way of protecting our families, and safeguarding them future financial stress. I see nothing unChristian about it.

In fact, it may be un-Christian not to help your family. Be sure, however, that you have "given" that which belongs to God.

RELIGIOUS CHOICE

ORIENT, S. D. (AP) School Superintendent Milton Nelson's home is surrounded on three sides by Catholic, Lutheran and Methodist churches.

"It certainly makes it difficult to hang out the washing on Sunday," Nelson said.

Cover rough edges of tables, chairs, and desks with cellophane tape to avoid snagging stockings and dresses.

TO DIRECT CHOIR — The Golden Gate Theological Seminary Choir of Berkeley, California, will present a program of sacred music at the College Place Baptist Church on Wednesday evening at 7:30 Dr. Carlyle Bennett will direct the group. Church pastor, T. Earl Ogg extends an invitation to the public to hear the musical program.

Revival Plans Set By First Baptists Here

Dr. James T. Horton, pastor of the First Baptist Church of Monroe, has called on the church Brotherhood to sponsor and promote a week of prayer this week for the revival, which was scheduled to begin at the church Sunday, May 11.

The evangelist will be Dr. T. C. Pennel, pastor of the Ingleside Baptist Church of Shreveport and president of the State Baptist Convention.

The Brotherhood under the leadership of James Hudson, president, and the Revival Promotion Committee, under the chairmanship of E. H. "Bing" Miller have outlined a week of prayer in cooperation with J. C. Holloway, Sunday School superintendent.

Cottage prayer meetings were scheduled for every evening this week at 7:30, with the exception of Wednesday when a joint service will be held at the church.

The women's classes of the Sunday School's young people and adult departments will hold cottage prayer services Friday evening, May 9. On the same evening, the Brotherhood will hold a special dinner meeting at 7 in the church recreation center. Dr. R. O. Cawker, state director of evangelism from Alexandria, will be the featured speaker.

In addition to nightly cottage prayer services, the pioneer men's Bible class will sponsor an early prayer service at 6:30 to 7 a.m. throughout this week. Forest Seaman, class president, urges all members to attend and participate.

Union Revival Slated To Open At Fairgrounds

The noted interdenominational evangelist, H. Richard Hall of Cleveland, Tennessee has returned to the Twin Cities for another union revival.

Rev. Hall, whose ministry was well received when he was in the Twin Cities just over a year ago, has returned at the invitation of a group of the protestant ministers of West Monroe for another union revival this week at the West Monroe Fairgrounds Auditorium.

Daily radio broadcasts over scores of stations across the south have acquainted thousands of people with Rev. Hall's ministry. His ministry is of such a nature that ministers of many different denominations endorse his ministry and co - operate in his union revivals. Many southern cities have been stirred in the past few years by the preaching and unusual presentation of the gospel by Rev. Hall.

The co - operating ministers in this area vary as to denominational affiliation but all of them feel that these meetings scheduled each evening will contribute much to the spiritual welfare of the residents of the Twin Cities.

Pentacostal

FIRST UNITED PENTACOSTAL CHURCH
812 Whellis Street, West Monroe
Rev. E. W. Caughron, Pastor.
9:45 a.m., Sunday School.
11:00 a.m., Morning Worship.
7:30 p.m., Evangelistic Service.
7:30 p.m., Wednesday, Bible Study.
7:30 p.m., Friday, Pentecostal Conquerors.

FIRST UNITED PENTACOSTAL CHURCH
1600 South Second Street, Monroe
Rev. G. E. Chance, Pastor
10:00 a.m., Sunday School.
11:00 a.m., Morning Worship.
7:30 p.m., Evangelistic Service.
7:30 p.m., Wednesday, Bible Study.
1:00 p.m., Thursday, Ladies Auxiliary.
7:30 p.m., Friday, Pentecostal Conquerors.

UNITED PENTACOSTAL CHURCH
Selman Field
Rev. L. J. Yeats, Pastor
10:00 a.m., Sunday School.
11:00 a.m., Morning Worship.
7:30 p.m., Evangelistic Service.
7:30 p.m., Wednesday, Bible Study.
7:30 p.m., Friday, Pentecostal Conquerors.

Baptist

EMMANUEL BAPTIST CHURCH
North Fifth and Breard, Monroe
Fred Doolittle, Pastor
9:45 a.m., Sunday School.
10:55 a.m., Morning Worship.
6:30 p.m., Training Union.
7:30 p.m., Evening Worship.
7:15 p.m., Wednesday "Family Night." Brotherhood, W. M. S., Y. W. A., G. A., R. A., Sunbeams.
8:00 p.m., Wednesday Prayer Meeting and Choir Rehearsal.

CHENIERE BAPTIST CHURCH
Route 1, West Monroe
W. O. Cory, Pastor
10:00 a.m., Sunday School.
11:00 a.m., Morning Worship.
7:30 p.m., Evening Worship.
7:00 p.m., Wednesday Prayer Meeting.

Attend Church Today And Every Sunday

YOU'Il FIND FAITH. .. . .PEACE. . .. HOPE

MEMORIAL PARK BAPTIST CHURCH
201 Chapel, Monroe
G. W. Stomey, Pastor
9:45 a.m., Sunday School.
11:00 a.m., Morning Worship.
7:00 p.m., Training Union.
8:00 p.m., Evening Worship.
7:00 p.m., Wednesday Prayer Meeting and Family Night.
7:15 p.m., Tuesday, Choir Rehearsal.

FIRST BAPTIST CHURCH
St. John and Grammont, Monroe
Dr. James T. Horton, Pastor
9:45 a.m., Sunday School.
11:00 a.m., Morning Worship.
6:30 p.m., Training Union.
7:45 p.m., Evening Worship.
7:30 p.m., Wednesday Prayer Meeting.
8:00 p.m., Choir Rehearsal.

RIDGE AVENUE BAPTIST CHURCH
Ridge Ave. at Splane Drive, West Monroe
A. T. Mitchell, Pastor
H. G. Daniel, Associate Pastor
8:30 a.m. and 11:00 a.m., Sunday, Morning Worship.
9:45 a.m., Sunday School.
6:30 p.m., Training Union and Brotherhood.
7:30 p.m., Evening Worship.
7:30 p.m., Wednesday, Prayer meeting and choir rehearsal.

LAKESHORE BAPTIST CHURCH
Lakeshore at Camellia, Monroe
Vester R. Headrick, Pastor
9:30 a.m., Sunday School.
10:45 a.m., Morning Worship.
6:30 p.m., Training Union.
7:30 p.m., Evening Worship.
6:45 p.m., Wednesday, Family Night Services.
7:30 p.m., Prayer meeting.

CENTER POINT BAPTIST CHURCH
New Natchitoches Road, West Monroe
Fred Feazel, Jr., Pastor
10:00 a.m., Sunday School.
11:00 a.m., Morning Worship.
6:00 p.m., Training Union.
7:00 p.m., Evening Worship.
7:00 p.m., Wednesday Prayer Meeting.

FIRST BAPTIST CHURCH
West Monroe (500 Pine St.)
Dr. Jaroy Weber, pastor
9:30 a.m., Sunday School.
10:45 a.m., Morning Worship.
6:30 p.m., Training Union.
7:45 p.m., Evening Worship.
7:45 p.m., Wednesday Prayer Meeting.
7:30 p.m., Thursday Choir Rehearsal.

CLAIBORNE BAPTIST CHURCH
Defreese Road, West Monroe
Rev. Loy E. Baird, Pastor
9:45 a.m., Sunday School.
11:00 a.m., Morning Worship.
7:00 p.m., Training Union.
8:00 p.m., Evening Worship.
6:30 p.m., Wednesday, Teacher's officers meeting.
7:15 p.m., Wednesday Prayer Meeting.
8:00 p.m., Wednesday Choir Practice.

COLLEGE PLACE BAPTIST CHURCH
301 Sherrouse Avenue, Monroe
T. Earl Ogg, pastor
9:45 a.m., Sunday School.
11:00 a.m., Morning Worship.
6:15 p.m., Training Union.
7:30 p.m., Evening Worship (Broadcast KLIC every Sunday night).
7:45 p.m., Wednesday Prayer Meeting.
6:45 p.m., Monday after 2nd Sunday, Brotherhood.
9:30 a.m., Every Tuesday, W. M. S. Activities.

LANDMARK MISSIONARY BAPTIST CH.
401 North Ninth, West Monroe
Vard L. Gunn, Pastor
9:50 a.m., Sunday School.
10:45 a.m., Worship Service.
6:50 p.m., Training Course.
7:45 p.m., Worship Service.
7:30 p.m., Wednesday Prayer Meeting.
1:30 p.m., Tuesday, Ladies Auxiliary.
7 p.m., Men's Fellowship, every other Friday.

NEW CHAPEL HILL BAPTIST CHURCH
Farmerville Road, West Monroe
Harold E. Cook, Minister
10:00 a.m., Sunday School.
11:00 a.m., Morning Worship.
6:30 p.m., Training Union.
7:30 p.m., Evening Worship.
10:00 a.m., Tuesday, WMU meeting.
7:00 p.m., YWA meeting.
3:00 p.m., Wednesday, G. A. Meeting.
4:00 p.m., Jr. R. A. Meeting.
7:30 p.m., Prayer Meeting.

EDGEWOOD BAPTIST CHURCH
501 Travis Street, West Monroe
Rev. O. P. Bazer, Pastor
9:45 a.m., Sunday School.
10:50 a.m., Morning Worship.
6:30 p.m., Training Union.
7:30 p.m., Evening Worship.
8:30 p.m., After church refreshments and fellowship.
7:30 p.m., Wednesday Prayer meeting.
7:30 p.m., Thursday, Choir Rehearsal.

FAITH BAPTIST CHURCH
1418 Jackson at Orange, Monroe
Rev. Willie Woodard, pastor
9:45 a.m., Sunday School.
10:45 a.m., Morning Worship.
6:30 p.m., Training Union.
7:30 p.m., Evening Worship.
7:00 p.m., Wednesday Family Night and Prayer Meeting.
7:00 p.m., Thursday, church visitation.

PARKVIEW BAPTIST CHURCH
1001 Forsythe, Monroe
H. L. Sampson, pastor
8:40 a.m., Sunday Morning Worship.
9:45 a.m., Sunday School.
10:50 a.m., Morning Worship.
5:00 p.m., Youth Fellowship.
6:00 p.m., Training Union.
7:00 p.m., Evening Worship.
7:30 p.m., Wednesday Prayer Meeting.

HIGHLAND PARK BAPTIST CHURCH
Roberts Ave. at Orleans, Monroe
Charles B. Thompson, Pastor
9:45 a.m., Sunday School.
10:50 a.m., Morning Worship.
6:30 p.m., Training Union.
7:30 p.m., Evening Worship.
9:30 a.m., Tuesday, W. M. S.
7:30 p.m., Wednesday Prayer Meeting.

TRINITY BAPTIST CHURCH
(214 Reagan Street, West Monroe,
Rev. E. E. Taylor, Pastor.)
9:30 a.m., Sunday School
10:45 a.m., Morning Worship
7:00 p.m., Training Union
8:00 p.m., Evening Worship
7:00 p.m., Wednesday - Church Organizations
7:45 p.m., Wednesday Prayer Meeting
8:30 p.m., Wednesday Choir Rehearsal

CLEFT ROCK BAPTIST CHURCH
Dooley Addition, Winnsboro Road, Monroe
Coy Lyons, Pastor
9:30 a.m., Sunday School.
10:45 a.m., Morning Worship.
6:30 p.m., Training Union.
7:30 p.m., Evening Worship.
7:00 p.m., Wednesday, Prayer Service.

SOUTHSIDE BAPTIST CHURCH
Temporary Quarters, Plum Street School
Turner A. Davis, Jr., Pastor
9:45 a.m., Sunday School.
11:00 a.m., Morning Worship.
6:30 p.m., Training Union.
7:30 p.m., Evening Worship.
7:30 p.m., Wednesday, Home Prayer Service.

CALVARY BAPTIST CHURCH
812 Mississippi, Monroe
9:45 a.m., Sunday School.
11:00 a.m., Morning Worship.
7:00 p.m., Training Union.
8:00 p.m., Evening Worship.
7:30 p.m., Wednesday, Prayer Meeting.

VICTORY BAPTIST CHURCH
South 10th at Pecan, Monroe
Rev. P. M. Guice, Pastor
9:45 a.m. Sunday School
10:45 a.m. Morning Worship
6:30 p.m. Training Union
7:30 p.m. Evening Worship
7:00 p.m Tuesday Church Visitations
7:00 p.m. Wednesday Prayer Meeting

CENTRAL BAPTIST CHURCH
(3400 Lee Avenue, Monroe,
C. Roger Johnson, Pastor.)
9:40 A. M. Sunday School
10:50 A. M. Morning Worship
6:30 P. M. Training Union & Brotherhood
7:30 P. M. Evening Worship
7:30 P. M. Wednesday Mid-Week Service

FIRST BAPTIST CHURCH, SWARTZ
H. M. Roach, Pastor
9:45 a.m., Sunday School.
10:55 a.m., Morning Worship.
8:00 p.m., Evening Worship.
6:30 p.m., Wednesday Officers and Teacher's meeting.
7:15 p.m., Wednesday Family Night.
8:00 p.m., Wednesday, Prayer Meeting.
7:00 p.m., Brotherhood Executive Meeting Fourth Thursday each month.

FAIR PARK BAPTIST CHURCH
White's Ferry Road, West Monroe
Rev. Hoyt D. Greer, Pastor
9:50 Sunday School
11:00 Morning Worship
7:00 Training Union
8:00 Worship — Evening
7:00 Wednesday Prayer Meeting
7:45 Choir Practice

GOOD HOPE BAPTIST CHURCH
Route 4, West Monroe
M. J. Martin, Pastor
9:50 a.m., Sunday School.
11:00 a.m., Morning Worship.
6:30 p.m., Training Union.
7:30 p.m., Evening Worship.
7:00 p.m., Wednesday, Youth and Teachers Meeting.

Methodist

FIRST METHODIST CHURCH
West Monroe (101 North Second Street)
Rev. W. D. Milton, Pastor
9:45 a.m., Sunday School.
10:50 a.m., Morning Worship.
5:45 p.m., Youth Choir Rehearsal.
6:30 p.m., Fellowship Group Meetings.
7:30 p.m., Evening Worship.
8:30 p.m., Fellowship in Social Hall.
7:30 p.m., Monday, Prayer Service in Chapel.

ST. PAUL'S METHODIST CHURCH
Lexington Ave. at Orell, Monroe
Ben Oliphint, Ph. D. Minister
8:30 a.m., Sunday Early Communion Service.
9:30 a.m., Church School.
10:50 a.m., Morning Worship Service.
5:30 p.m., Recreation and Supper Hour.
6:30 p.m., MYF.
7:30 p.m., Quiet Time in the Sanctuary.

SOUTHSIDE METHODIST CHURCH
South Fourth at Temple, Monroe
Lea Joyner, Minister
8:30 a.m., Sunday, Holy Communion.
9:30 a.m., Church School.
10:50 a.m., Morning Worship.
11:00 a.m., Children's Church.
4:30 p.m., Methodist Youth Fellowship.
6:15 p.m., Men's Choir Practice
7:30 p.m., Wednesday Prayer Meeting
7:30 p.m., Evening Worship

MEMORIAL METHODIST CHURCH
401 Sherrouse Ave., Monroe
Rev. Ralph Cain, Pastor
9:45 a.m., Sunday School.
10:55 a.m., Morning Worship Service.
6:15 p.m., Methodist Sunday Evening Fellowship.
7:30 p.m., Evening Worship.
7:30 p.m., Fridays, Sanctuary Choir.

BROWNVILLE METHODIST CHURCH
1301 Alvin Street, West Monroe
Paul Durbin, Pastor
9:45 a.m., Church School.
10:45 a.m., Morning Worship.
6:30 p.m., M. Y. F.
6:30 p.m., Prayer Groups.
7:30 p.m., Evening Worship.
7:30 p.m., Wednesday Prayer Meeting.
8:00 p.m., Wednesday Choir Practice.
7:30 p.m., W.S.C.S. Tuesday Evening.

CLAIBORNE METHODIST CHURCH
Calhoun Road, West Monroe
D. F. Anders, Pastor
9:45 a.m., Sunday School.
10:45 a.m., Morning Worship.
6:30 p.m., Young People.
7 p.m., Evening Worship.
7 p.m., Wednesday Prayer Meeting.
7 p.m., Thursday Choir Rehearsal.

GORDON AVENUE METHODIST CHURCH
Gordon Ave. at Dixie, Monroe
T. A. Brown, Minister
9:45 a.m., Sunday School.
10:50 a.m., Morning Worship.
6 p.m., Methodist Youth Fellowship.
7:30 p.m. Evening Worship
7:30 p.m., Wednesday Prayer Service
7:00 p.m., Thursday Choir Practice
7:30 p.m., Third Thurs. Official Board

McGUIRE METHODIST CHURCH
Arkansas Road and North Twelfth, W. M.
Don Wineinger, Minister.
9:45 a.m., Sunday School.
10:55 a.m., Morning Worship.
6:30 p.m., Junior High and Senior High Youth Fellowship meetings.
7:30 p.m., Evening Worship.
6:45 p.m., Wednesday Bible Study and Prayer Meeting.
7:45 p.m., Wednesday Choir Rehearsal.
Couples Club, Second Tuesday, 7:00 p.m.
Methodist Men, Third Tuesday, 7:00 p.m

FIRST METHODIST CHURCH
Jackson at Wood, Monroe
Rev. G. W. Pomeroy, D. D., Minister
Rev. W. E. Nolan, Associate Minister
8:30 a.m., Sunday Holy Communion.
9:35 a.m., Church School.
10:50 a.m., Morning Worship.
6:00 p.m., Intermediate and Senior M. Y. F.
7:30 p.m., Evening Worship.
8:30 p.m., Older Youth Fellowship.

Episcopal

ST. THOMAS EPISCOPAL CHURCH
1308 Filhiol, Monroe
Father James C. Wattley, Vicar
10:30 a.m., Sunday, Holy Eucharist and Church School.
2:00 p.m., Mission Council (Second Sunday of month).
7:30 p.m., Monday, Church School teachers (Third Monday of month).
9:00 a.m., Holy Eucharist.
6:50 p.m., Wednesday, St. Thomas Men (Second Wednesday of month). 7:30 p.m., Women's Auxiliary (Third Wednesday of month)
7:00 a.m., Thursday, Holy Eucharist and breakfast for college.
7:00 a.m., Saturday, Holy Eucharist.

ST. ALBAN'S EPISCOPAL CHURCH
1401 Jackson St., Monroe
Father James C. Wattley, Vicar.)
8:30 a.m., Sunday, Holy Eucharist and Church School.
9 a.m., Monday, Holy Eucharist.
7:30 pm., Mission Council (Second Monday of month).
7:30 p.m., Tuesday, Women's Auxiliary (First Tuesday monthly).
7:30 p.m., Tuesday, St. Alban's Men (Fourth Tuesday monthly).
7:00 a.m., Wednesday, Holy Eucharist.
9 a.m., Friday, Holy Eucharist.

SAINT PATRICK'S EPISCOPAL MISSION
(1510 North Third, West Monroe
Rev. James E. Marshall, Vicar
9:30 a.m., Sunday Morning Prayer and Holy Eucharist.
10:15 a.m., Sermon and Church School
11 a.m., Coffee and Doughnuts.
5:30 p.m., Evening Prayer.
7:30 p.m., Monday Inquirers' Class.
9 a.m., 5:30 p.m., Daily Morning and Evening Prayer.
7 a.m., Tuesday, 9 a.m., Saturday, Holy Eucharist.

GRACE EPISCOPAL CHURCH
Fourth and Glenmar, Monroe
Rev. John M. Allin, Rector
Rev. Edward F. Hayward, R. Emeritus
Rev. Paul A. Voney, Curate
7:30 a.m., Sunday, Holy Eucharist.
8:15 a.m., Koffee Klatch.
9 a.m., Morning Prayer or Holy Eucharist.
9:45 a.m., Parish Family Service.
11:15 a.m., Adult Bible Class
5:30 p.m., Adult Bible Class, Evening Prayer.
8:45 a.m., Daily Morning Prayer.
5:30 p.m., Daily Evening Prayer.
9 a.m., Wednesday, Holy Eucharist.
7 a.m., Friday, Holy Eucharist.

Presbyterian

COVENANT PRESBYTERIAN CHURCH
(Milton Street at Orell, Monroe
Wayne W. Gray, Minister
9:30 a.m., Sunday Church School.
11:00 a.m., Morning Worship.
6:30 p.m., Youth Groups.
7:00 p.m., Young Adults (every third Sunday monthly).
7:00 p.m., Wednesday, Bible Study and Choir Rehearsal.
7:00 p.m., Second Friday monthly, Men of the Church.

FIRST PRESBYTERIAN CHURCH
319 Grammont, Monroe
Dr. W. H. McFadden, Minister
9:45 a.m., Sunday Church School.
11:00 a.m., Morning Worship.
6:00 p.m., Youth Groups.
6:00 p.m., Young Adult Group.
6:30 p.m., Wednesday Family Night Program.
7:45 p.m., Wednesday Choir Rehearsal

HIGHLAND PRESBYTERIAN CHAPEL
West Monroe (Wellerman Road at Jersey)
Dr. Hugh E. Bradshaw, Pastor
9 a.m., Sunday, Morning Worship.
9:45 a.m., Sunday School.
5:30 p.m., Youth Group Meetings.
7:30 p.m., First Tuesday each month, executive board, women at Mem. Church.
7:30 p.m., Third Tuesday each month, general meeting, women. At Mem. Church.

MEMORIAL PRESBYTERIAN CHURCH
Mill at North 4th St., West Monroe
Dr. Hugh E. Bradshaw, Pastor
9:45 a.m., Sunday School.
11:00 a.m., Morning Worship.
5:30 p.m., Youth Group Meetings.
7:30 p.m., Evening Worship.
7:30 p.m., Wednesday, Mid-week Worship.
7:30 p.m., First Monday each month, Men of the Church.
7:30 p.m., Thursday, Choir Rehearsal.

Catholic

SAINT MATTHEW'S CATHOLIC CHURCH
121 Jackson, Monroe
Msgr. John C. Marsh, Pastor
6:30, 8, 9, 10, 11 a.m., and 6 p.m., Sunday Masses.
6:30, 7:30 a.m. and 6 p.m., Wednesday, Weekday Masses.
7:30 p.m., Tuesday and Thursday, Inquiry Classes.
4 to 6 p.m. and 7 to 9 p.m., Saturday confessions.
4 p.m., Sunday Baptisms by appointment.
7:30 p.m., Thursday Knights of Columbus.

OUR LADY OF FATIMA CHURCH
201 Sheridan, Monroe
Rev. George Martinez, Pastor
7:00, 8:30, 10:00 a.m.; 7:00 p.m., Sunday Masses.
6:30, 8:00 a.m., Weekday Masses.
5:00 to 6:00 p.m. and 7:00 to 8:00 p.m., Saturday Confessions.
Baptisms by appointment.
7:30 p.m., Tuesday and Thursday Inquiry Classes.

ST. JOSEPH'S CATHOLIC CHURCH
506 Benton, Monroe
Rev. M. G. Hannon, Pastor
8:00 and 10:00 a.m., Sunday Masses.
6:00 a.m., Weekday Masses.
5:00 to 6:00 p.m., Saturday Confessions.
3:00 p.m., Sunday Baptism.
7:30 p.m., Tuesday, Inquiry Class.

SAINT PASCHAL'S CHURCH
711 North Seventh, West Monroe
Father Vitus Duschinsky, Pastor
Father Finian McMullin, Assistant
6, 8, 10 a.m., and 6:30 p.m., Sunday Masses.
6:30, 7:30, 9 a.m., and 6:30 p.m., Holy Day Masses.
6:30 and 8:15 a.m., Daily Masses.
6:30, 8:15 a.m., 6:30 p.m., First Friday each month masses.
7:30 p.m., Friday Devotions.
4 to 5 p.m., Saturday Confessions (also before each Holy Mass).

Nazarene Churches

FIRST CHURCH OF THE NAZARENE
North Fourth and Stella Streets, W. M.
Rev. J. W. McClung, Pastor
9:45 a.m., Sunday School.
11:00 a.m., Morning Worship.
6:30 p.m., Young People's Service.
7:30 p.m., Evening Worship.
7:30 p.m., Wednesday Prayer Service.
7:00 p.m., Friday, Week Day Youth Activity.

FIRST CHURCH OF THE NAZARENE
201 Thomas Ave., Monroe
Everette A. Johnson, Pastor
9:45 a.m., Sunday School.
10:40 a.m., Morning Worship.
6:30 p.m., Young People's Society.
7:30 p.m., Evening Worship.
7:30 p.m., Wednesday Prayer Meeting.

Church Of God

TRINITY CHURCH OF GOD
(Temporary Location, Jonesboro Road West Monroe
W. P. Wilkins, Pastor
10:00 a.m., Sunday School.
11:00 a.m., Morning Worship.
6:45 p.m., Youth for Christ.
7:30 p.m., Evangelistic Service.
7:30 p.m., Wednesday Bible Study.
7:30 p.m., Friday, Prayer Meeting.

WELCOME HOME CHURCH OF GOD
141 Arant Road, West Monroe
Rev. Paul L. Owens, Pastor)
10 a.m. Sunday School
11 a.m. Morning Worship
6:45 p.m. Youth Fellowship
7:30 p.m. Evening Worship
7:30 p.m. Wednesday Prayer Meeting
7:30 p.m. Second Tuesday Monthly, Workers Conference.

CHURCH OF GOD
(Georgia Street at Reed, Monroe,
Rev. Floyd E. Ramsey, Pastor.)
10:00 a.m., Sunday School
11:00 a.m., Morning Worship
7:00 p.m., Evangelistic Service
7:30 p.m., Wednesday Young Peoples Endeavor
1:00 p.m., Tuesday Women's Prayer Meeting

FIRST CHURCH OF GOD
South Third at Beauregard, Monroe
Carl R. Owens, Pastor
10:00 a.m. Sunday School
11:00 a.m. Morning Worship
7:00 p.m. Homebuilders
7:30 p.m. Evening Worship
8:30 p.m. Youth Fellowship
7:30 p.m. Wednesday Prayer Meeting
7:30 p.m. Women's Missionary Society 2nd and 4th Mondays.

CHURCH OF GOD
1401 Cypress, West Monroe
Rev. J. C. Grubbs, Pastor
9:45 a.m., Sunday School.
10:45 a.m., Morning Worship.
7 p.m., Youth Fellowship.
7:45 p.m., Evening Worship.
7:45 p.m., Wednesday Prayer Meeting.

Christian Science

CHRISTIAN SCIENCE CHURCH
Auburn at North Second, Monroe
9:30 a.m. Sunday School
11 a.m. Sunday Services
8 p.m. Wednesday Evening Meeting
Reading Room at 120 St. John

Christian

FIRST CHRISTIAN CHURCH
St. John and Oak Streets, Monroe
R. T. Watson, Minister
9:45 a.m., Sunday, Church School.
10:50 a.m., Worship.
5:30 p.m., CYF & Chi Rho.
7:00 p.m., Worship.
7:30 p.m., Tuesday, Choir Rehearsal.
7:00 p.m., Wednesday, Prayer Service.
Church Board and-or cabinet, first Monday monthly.

ST. JOHN'S CHRISTIAN CHURCH
Disciples of Christ
Forsythe at Westminster, Monroe
C. R. Burcham, Minister
9:00 a.m., Sunday Worship and Communion.
10:00 a.m., Church School.
5:00 p.m., Chi Rho Fellowship.
6:00 p.m., Christian Youth Fellowship.

Lutheran

TRINITY LUTHERAN CHURCH
300 D'Arbonne Street, Monroe
Arthur Betz, Pastor
9:30 a.m., Sunday Church School.
10:45 a.m., Worship Service.
7:30 p.m., Monday Adult Study Hour.
3:30 p.m., Thursday Children's Choir.
1:30 p.m., Saturday Junior Catechumen Class.

Latter-Day Saints

CHURCH OF JESUS CHRIST OF THE LATTER-DAY SAINTS — MORMON
2300 Lee, Monroe
M. Hatcher, Branch President
10 a.m., Sunday School.
5:45 p.m., Priesthood and Relief Society Meeting.
7:00 p.m., Sacrament Meeting.
4:30 p.m., Monday Primary.
7:30 p.m., Wednesday Mutual Improvement Assoc.

CHURCH OF JESUS CHRIST OF THE LATTER DAY SAINTS, West Monroe
707 Montgomery
Connie C. Fuller, Pastor
9:45 a.m., Sunday Church School.
10:55 a.m., Morning Worship.
6:30 p.m., Zion's League.
7:30 p.m., Evening Worship.
7:30 p.m., Wednesday Prayer Service.

Church Of Christ

WEST MONROE CHURCH OF CHRIST
401 Slack Street,
Harvey Starling, Evangelist
9:45 a.m. Sunday Bible classes
10:45 a.m. Morning worship
6:30 p.m. Bible classes
7:30 p.m. Evening worship
7:30 p.m. Wednesday Bible Study

COLLEGE TOWN CHURCH OF CHRIST
Meeting Temporarily in Brown Auditorium
Northeast State College
Meredith Johnson, Minister
9 a.m., Sunday Morning Worship.
10 a.m., Bible Study.
5:30 p.m., Evening Worship.
7:30 p.m., Wednesday Mid-Week Bible Study at 7223 DeSiard Street.

JACKSON STREET CHURCH OF CHRIST
Jackson at Texas, Monroe
E. C. McKenzie, Minister
9:45 a.m., Sunday, Bible School.
10:50 a.m., Morning Worship.
11:45 a.m., Lord's Supper Service.
6:00 p.m., Evening Worship.
6:45 p.m., Lord's Supper service (con.)
7:30 p.m., Wednesday, Bible study.

Assembly Of God

MORNING SIDE ASSEMBLY OF GOD
308 S McGuire, Monroe
E. J. Graves, Pastor
9:45 a.m., Sunday School.
11:00 a.m., Worship Service.
7:30 p.m., Evening Worship.
7:30 p.m., Wednesday Prayer Meeting.
7:30 p.m., Friday Young Peoples' Service.

SOUTHSIDE ASSEMBLY OF GOD
600 South Eighth, West Monroe
Rev. Troy S. Tisdale, Pastor
9:45 a.m., Sunday School.
11:00 a.m., Morning Worship.
6:30 p.m., Ladies W. M. C. Service.
6:30 p.m., Men's Fellowship.
7:30 p.m., Evening Worship.
7:00 p.m., Wednesday Prayer Meeting
7:30 p.m., Friday, C. A. Service.
Congregation Singing, 7:00 p.m., Second Saturday each month.

SEIGLE ASSEMBLY OF GOD CHURCH
Smith at Washington, West Monroe
Rev. A. S. Davis, Pastor
9:45 a.m., Sunday School.
11:00 a.m., Morning Worship.
7:30 p.m., Evening Worship.
7:30 p.m., Wednesday Worship.
7:30 p.m., Friday, Young People's Service.

CENTRAL ASSEMBLY OF GOD
Hall Street at Calypso, Monroe
G. E. Chambers, Pastor
9:45 a.m. Sunday school
11:00 a.m. Morning worship
6:30 p.m. Auxiliary meetings
7:30 p.m. Evangelistic service
7:30 p.m. Thursday prayer service
7:30 p.m. Saturday Young People's service

CHURCH OF GOD
813 Montgomery Street, West Monroe
Rev. J. P. Nolan, Pastor
10:00 a.m. Sunday School
11:00 a.m. Morning Worship
7:00 p.m. Evening Worship
7:30 p.m. Thursday Young People's Endeavor

Apostolic

APPOSTOLIC CHURCH
221 Martin St., West Monroe
Elder W. T. Hemphill, Pastor
10 a.m. Sunday Bible Study and Worship Service.
7:15 p.m. Evening Service, and Worship.
7:30 p.m. Wednesday Young Folks and Teaching.
7:30 p.m. Friday General Service.
Communion Services First Friday Night of Each Month.

Jehovah's Witnesses

JEHOVAH'S WITNESSES
4501 Jackson, Monroe
H. C. Trull, Presiding Minister.
9 a.m. Daily Text Discussion
9:30 a.m. Preaching
7:30 p.m. Watchtower Study Class
7:30 p.m. Wednesday Bible Study
7:30 p.m. Friday Ministry Development
8:30 Friday Ministry School

Jewish

TEMPLE B'NAI ISRAEL
Jackson Street at Oak, Monroe
Rabbi Jacob Lantz
8 p.m. Friday Worship Services
12:30 p.m. First Tuesday Monthly Sisterhood Meeting
10 a.m. Sunday school
7 p.m. Third Tuesday Monthly Men's Club
4 p.m. First and Third Sundays Monthly Youth Groups

First Pilgrim

FIRST PILGRIM HOLINESS CHURCH
Stella at 9th, West Monroe
Raymond Kinsell, pastor)
9:45 a.m. Sunday School
10:45 a.m Morning Worship
7:00 p.m. Youth Service
7:30 p.m. Evening Worship
7:00 p.m. Wednesday Prayer Service

Salvation Army

THE SALVATION ARMY CHAPEL
510 Harrison, Monroe
Major Louis Mockabee, Officer in Charge
9:45 a.m., Sunday School
11:00 a.m., Morning Worship.
6:30 p.m., Young People's Meeting.
7:30 p.m., Evening Worship.
7:30 p.m., Wednesday Prayer Meeting.
2:00 p.m., Thursday, Home League.

This Church page is brought to you by the following business establishments

A&P TEA CO.
BELL'S PHARMACY
CITY OF MONROE
CRUTHIRDS, INC.
DURRETT FURNITURE CO.
FAMILY SHOE STORE
FRANCES HOTEL

JAMES MACHINE WORKS
DIXIE BEDDING & FURN. CO.
E. A. PORTER REALTY CO.
MARY'S FLOWER SHOP
MOTORS SECURITIES CO.

RENFROW & SON
STRAND & RIALTO THEATRES
J. C. STEELE LUMBER CO.
SLAGLE-JOHNSON LBR. CO.
TYNER-PETRUS CO.

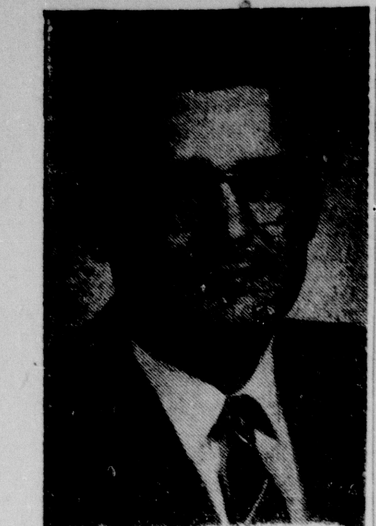

CHAS. B. THOMPSON

Church Notes Growth Since Opening Here

Today marks the beginning of the fifth year of the pastorate of Charles B. Thompson of Highland Park Baptist Church of Monroe. The Rev. Thompson is the only pastor the church has had since it was constituted on April 11, 1954.

The church has experienced a steady and commendable growth. There were 116 charter members. The church now has 258 members. The Sunday school enrollment is 301. The Training Union enrollment is 103. Other than the pastor the church employs a yard man, a part - time caretaker, a part - time secretary, and a part-time music director.

At the present time the church is housed in the first unit of a five unit building program. The second unit is under construction. The second unit will be completed by late August or September. With the new building adequate facilities will be provided for 450 people to worship and study in comfortable, air - conditioned buildings. The church owns a recreation building, barbeque house, and temporary class room building.

The public is invited to worship with the congregation on the occasion of the pastor's anniversary.

Presbyterians Slate Vacation School Course

A vacation church school institute for churches in the Red River Presbytery was scheduled for Tuesday at 2 p. m. in the fellowship hall of the First Presbyterian Church here, it was announced today.

The institute is designed to instruct teachers in the work of vacation church school and is a valuable requisite to those who expect to teach or work with the school this summer.

A team of teachers and their department specialities was listed as follows: kindergarten, Miss Florence Bennett, Baton Rouge; primary, the Rev. John Wilson, Bossier City; junior, the Rev. Robert Newcomb, Bastrop; pioneer, the Rev. Woodward Morriss Jr., Winnsboro, and administration, the Rev. James Anderson, Benton.

The meeting will last until 4:30 p. m. Tuesday, and all teachers and workers who have agreed to assist in vacation church school are urged to attend.

State Fellowship Held In Oakdale

The Louisiana State Baptist Fellowship of the Independent Baptist churches met during the past week at the West Baptist Church in Oakdale.

Speakers from all over the south were present with some of the region's largest churches represented.

Th Rev. Homer Richey, pastor of the First Baptist Church in Fort Worth, Texas, was principal speaker. Rev. Richey and his congregation are planning to build a multi - million dollar church in the near future. His church membership was reportedly near the 8,000 mark.

Videt Polk, widely known gospel singer was in charge of music and congregational singing at the meeting.

The Rev. J. Frank Laurence, pastor of the West Baptist Church in Oakdale, served as moderator of the fellowship.

Plans Are Set For Neville Alumni Banquet

Plans are being formulated for the annual Neville High School alumni banquet, which will be held Friday May 23, Frank C. Breece, president has announced. The banquet will be held on the roof of the Frances Hotel.

Breece said the entertainment this year will be furnished by the Centenary Choir.

All alumni and former students of the Monroe city school system are urged to make reservations as soon as possible by calling Mrs. Dorothy Hodge at Neville High School, telephone FAirfax 3-2237.

Intercommunion Deemed Possible

Tentative suggestions for reaching intercommunion between The Methodist Church and the Protestant Episcopal Church have been drawn up by the unity commissions of both bodies, according to a joint statement issued today by Bishop Frederick B. Newell of the New York Area, Methodist Church, chairman of the Commission on Church Union of that denomination, and Bishop Robert F. Gibson, Jr., coadjutor of Virginia, chairman of the Episcopalian commission on Approaches to Unity.

At their present stage, proposals do not represent the final thought general meeting of minds with reference to how an approach to intercommunion might be made. Since the commissions' proposals are not binding on either communion unless adopted by their respective governing bodies, both Bishop Newell and Bishop Gibson pointed out that no definite action would be asked at the next convention of either church but that specific progress reports would be made so that convention delegates may be informed and discussion may take place.

"Intercommunion" does not mean the immediate merger of the two communions into one, but rather a possible interim arrangement which might be in force for more than a generation during which the two communions would exist side by side with the privilege of members and clergy each participating in the worship life of the other.

In their joint report, both commissions are in complete agreement that "Holy Scripture is the revelation to man and of man's response to that revelation and that it contains all things necessary to salvation"; that the Apostle's Creed is a declaration of allegiance to the Triune God and is a profession of faith appropriate to holy baptism and that the Nicene Creed witnesses to the faith of the historic church in its assertion of fundamental Christian truths and its denial of fundamental errors and is appropriate to holy communion.

Because of the common heritage of the two churches, it has been possible for the commissions to conduct their discussions on the basis of the presuppositions thought to be held in common by both churches.

Conversations between the two commissions began in 1942, and actual negotiations have been continuous, with joint meetings once or more annually, since 1948. The agreed basis of discussion since 1948 has been the exploration of possibilities of intercommunion as an approach to organic union.

State Meeting Of Episcopals Set This Week

Delegates from over one hundred branches of the Episcopal Church in the state will meet at the Church of the Good Shepherd, Lake Charles, for the 71st annual meeting of the Woman's Auxiliary of the Diocese of Louisiana.

The meeting will be opened early Tuesday, by Mrs. G. Allen Kimball, president, after the opening service of Holy Communion at which the Rt. Rev. Girault M. Jones, bishop of Louisiana will be celebrant. He will be assisted by the Rt. Rev. Iveson B. Noland, Suffragan Bishop and the Rev. Robert L. Crandall and the Rev. O. C. Edwards. Reports from the departmental secretaries, convocation vice - presidents, and the president will be given during the morning session. At noon there will be prayers for missions and an address by Bishop Jones.

The Rt. Rev. Jose Guadalupe Saucedo, bishop of Mexico will be the speaker at the evening service in the church and a reception honoring the visiting clergy and delegates will be held at the rectory afterward.

The second day will be opened with a meditation led by the Rev. David B. Collins, chaplain of the University of the South, Sewanee, Tennessee. On this day there will be the election of new diocesan officers and delegates to the triennial meeting of the Woman's Auxiliary to be held in Miami in October. An address by Bishop Noland and reports from the two scholarship girls from All Saints College, Vicksburg, will be part of this day's program.

After the installation of the new officers, and the bishop's blessing the meeting will be adjourned.

Armed Services

CAMP PENDLETON, Calif., (FHTNC) —Marine Pft. Elzie Fitzgerald, son of Elzie Fitzgerald of 504 McKaskle, West Monroe, La., is scheduled to finish four weeks of individual combat training April 28 at the Marine Corps Base, Camp Pendleton, Calif.

The course includes the latest infantry tactics, first aid, demolitions, field fortifications and advanced schooling on weapons.

SAN DIEGO, Calif. (FHTNC)— William H. Morgan Jr., apprentice petty officer second class, USN, of 2309 Gordon Ave., Monroe, La., graduated recently from Recruit Training at the Naval Training Center, San Diego, Calif.

SAN DIEGO, Calif. (FHTNC)— Andrew O. Milstead Jr., apprentice petty officer third class, USN, son of Mr. and Mrs. A. O. Milstead of Route 4, Box 161¼, West Monroe, La., and Marshall O. Pennington, apprentice petty officer second class, USN, son of Mr. and Mrs. W. A. Pennington of 207 Lincoln, West Monroe, graduated recently from Recruit Training at the Naval Training Center, San Diego, Calif.

Apprentice petty officers are chosen from the ranks of the seaman recruits to assist Company Commanders. The selection is based on individual aptitude and leadership qualities.

FORT LEONARD WOOD, Mo. (AHTNC) — Army Pvt. Robert J. Nance, son of James D. Nance, 1011 Waldorf st., Rayville, La., recently completed the field communications course at Fort Leonard Wood, Mo.

Nance received training in switchboard operation and communication center procedures.

GARMISCH, Germany (AHTNC) — Sgt. Roy A. Eubanks, son of Rassie Eubanks, 610 Pine st., Rayville, La., recently spent a three-day pass at the Army's recreation center at Garmisch in Germany's Bavarian Alps.

Sergeant Eubanks, assigned to Company B of the 11th Airborne Division's 503d Infantry in Germany, entered the Army in May 1955. He arrived in Europe in February 1956.

FORT BENNING, Ga. (AHTNC) — Army M-Sgt. Lafayette Butler, 30, son of Mrs. Leo M. Rivers, 1503 Elm St., Bastrop, La., recently arrived at Fort Benning, Ga., where he will instruct Reserve Officer Training Corps cadets during the summer months.

Sergeant Butler is regularly stationed at Fort Bragg, N. C., where he is a platoon sergeant in Company A of the 82nd Airborne Division's 325th infantry. His wife, Virginia, is now living in Fayetteville, N. C.

FORT BENNING, Ga. (AHTNC) — Army PFC Frank E. Malcomb son of Mr. and Mrs. Earl Malcomb, Clarks, La., recently arrived at Fort Benning, Ga., where he will instruct Reserve Officer Training Corps cadets during the summer months.

Malcomb is regularly stationed at Fort Bragg, N. C., where he is an assistant machine gunner in Company D of the 82nd Airborne Division's 325th Infantry.

FORT BENNING, Ga. (AHTNC) — Pvt. Melvin Blakley, son of Mr. and Mrs. H. C. Blakley, Route 3, Monroe, La., is scheduled to depart from Fort Benning, Ga., in mid-May for Europe under Operation Gyroscope, the Army's unit rotation plan.

Blakley is a member of the 3rd Infantry Division which is replacing the 10th Infantry Division in Germany.

I CORPS, Korea (AHTNC) — M-Sgt. Murl H. Hennigan, 27, whose wife, Inge, and parents, Mr. and Mrs. G. H. Hennigan, live in Hodge, La., recently arrived in Korea and is now a member of I Corps.

Sergeant Hennigan, an administrative first sergeant, entered the Army in 1947 and was last stationed at Fort Hood, Tex.

MY ANSWER by Billy Graham

QUESTION: How is buying insurance compatible with the Word which says: "Take no thought for the morrow? W. T. J.

ANSWER: Don't you think you are taking a rather radical view of this Scripture? If we were to take that literally, we wouldn't lay in a supply of groceries for the week end, we wouldn't plant gardens, we wouldn't encourage our children to go to school to prepare for the future, and we wouldn't try to be thrifty and save for a "rainy day."

What Jesus meant was; Don't be apprehensive of tomorrow. Don't be overconcerned with the future. He went on to say; "But seek ye first the kingdom of God and his righteousness, and all these things shall be added unto you." He was not saying that Christians should not be practical, use thrift, and common sense. He was emphasizing that we should put God first in our lives, and let material matters be secondary; in their proper place.

A great deal of harm has come to the cause of Christ by people who try to remove Christianity from practical, everyday life. The Gospel of Christ is utilitarian. It operates in the work-a-day segments of our lives, helps us to live unselfishly, with a sensitiveness to the needs of others. Buying insurance can be a way of protecting our families, and safeguarding them future financial stress. I see nothing unChristian about it.

In fact, it may be un-Christian not to help your family. Be sure, however, that you have "given" that which belongs to God.

RELIGIOUS CHOICE

ORIENT, S. D. (AP) School Superintendent Milton Nelson's home is surrounded on three sides by Catholic, Lutheran and Methodist churches.

"It certainly makes it difficult to hang out the washing on Sunday," Nelson said.

Cover rough edges of tables, chairs, and desks with cellophane tape to avoid snagging stockings and dresses.

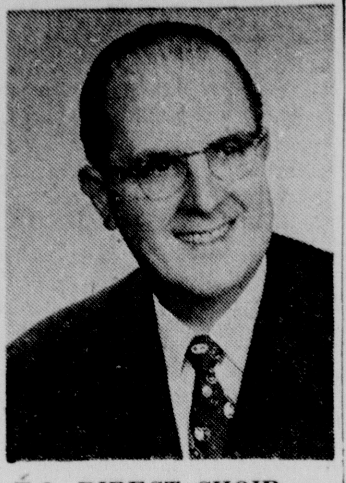

TO DIRECT CHOIR — The Golden Gate Theological Seminary Choir of Berkeley, California, will present a program of sacred music at the College Place Baptist Church on Wednesday evening at 7:30 Dr. Carlyle Bennett will direct the group. Church pastor, T. Earl Ogg extends an invitation to the public to hear the musical program.

Revival Plans Set By First Baptists Here

Dr. James T. Horton, pastor of the First Baptist Church of Monroe, has called on the church Brotherhood to sponsor and promote a week of prayer this week for the revival, which was scheduled to begin at the church Sunday, May 11.

The evangelist will be Dr. T. C. Pennel, pastor of the Ingleside Baptist Church of Shreveport and president of the State Baptist Convention.

The Brotherhood under the leadership of James Hudson, president, and the Revival Promotion Committee, under the chairmanship of E. H. "Bing" Miller have outlined a week of prayer in cooperation with J. C. Holloway, Sunday School superintendent.

Cottage prayer meetings were scheduled for every evening this week at 7:30, with the exception of Wednesday when a joint service will be held at the church.

The women's classes of the Sunday School's young people and adult departments will hold cottage prayer services Friday evening, May 9. On the same evening, the Brotherhood will hold a special dinner meeting at 7 in the church recreation center. Dr. R. O. Cawker, state director of evangelism from Alexandria, will be the featured speaker.

In addition to nightly cottage prayer services, the pioneer men's Bible class will sponsor an early prayer service at 6:30 to 7 a.m. throughout this week. Forest Seaman, class president, urges all members to attend and participate.

Union Revival Slated To Open At Fairgrounds

The noted interdenominational evangelist, H. Richard Hall of Cleveland, Tennessee has returned to the Twin Cities for another union revival.

Rev. Hall, whose ministry was well received when he was in the Twin Cities just over a year ago, has returned at the invitation of a group of the protestant ministers of West Monroe for another union revival this week at the West Monroe Fairgrounds Auditorium.

Daily radio broadcasts over scores of stations across the south have acquainted thousands of people with Rev. Hall's ministry. His ministry is of such a nature that ministers of many different denominations endorse his ministry and co - operate in his union revivals. Many southern cities have been stirred in the past few years by the preaching and unusual presentation of the gospel by Rev. Hall.

The co - operating ministers in this area vary as to denominational affiliation but all of them feel that these meetings scheduled each evening will contribute much to the spiritual welfare of the residents of the Twin Cities.

Pentacostal

FIRST UNITED PENTACOSTAL CHURCH
812 Whellis Street, West Monroe
Rev. E. W. Caughron, Pastor.
9:45 a.m., Sunday School.
11:00 a.m., Morning Worship.
7:30 p.m., Evangelistic Service.
7:30 p.m., Wednesday, Bible Study.
7:30 p.m., Friday, Pentecostal Conquerors.

FIRST UNITED PENTACOSTAL CHURCH
1600 South Second Street, Monroe
Rev. G. E. Chance, Pastor
10:00 a.m., Sunday School.
11:00 a.m., Morning Worship.
7:30 p.m., Evangelistic Service.
7:30 p.m., Wednesday, Bible Study.
1:00 p.m., Thursday, Ladies Auxiliary.
7:30 p.m., Friday, Pentecostal Conquerors.

UNITED PENTACOSTAL CHURCH
Selman Field
Rev. L. J. Yeats, Pastor
10:00 a.m., Sunday School.
11:00 a.m., Morning Worship.
7:30 p.m., Evangelistic Service.
7:30 p.m., Wednesday, Bible Study.
7:30 p.m., Friday, Pentecostal Conquerors.

Baptist

EMMANUEL BAPTIST CHURCH
North Fifth and Breard, Monroe
Fred Doolittle, Pastor
9:45 a.m., Sunday School.
10:55 a.m., Morning Worship.
6:30 p.m., Training Union.
7:30 p.m., Evening Worship.
7:15 p.m., Wednesday "Family Night." Brotherhood, W. M. S., Y. W. A., G. A., R. A., Sunbeams.
8:00 p.m., Wednesday Prayer Meeting and Choir Rehearsal.

CHENIERE BAPTIST CHURCH
Route 1, West Monroe
W. O. Cory, Pastor
10:00 a.m., Sunday School.
11:00 a.m., Morning Worship.
7:30 p.m., Evening Worship.
7:00 p.m., Wednesday Prayer Meeting.

Attend Church Today And Every Sunday

YOU'Il FIND FAITH. . . . .PEACE. . . HOPE

MEMORIAL PARK BAPTIST CHURCH
201 Chapel, Monroe
G. W. Stomey, Pastor
9:45 a.m., Sunday School.
11:00 a.m., Morning Worship.
7:00 p.m., Training Union.
8:00 p.m., Evening Worship.
7:00 p.m., Wednesday Prayer Meeting and Family Night.
7:15 p.m., Tuesday, Choir Rehearsal.

FIRST BAPTIST CHURCH
St. John and Grammont, Monroe
Dr. James T. Horton, Pastor
9:45 a.m., Sunday School.
11:00 a.m., Morning Worship.
6:30 p.m., Training Union.
7:45 p.m., Evening Worship.
7:30 p.m., Wednesday Prayer Meeting.
8:00 p.m., Choir Rehearsal.

RIDGE AVENUE BAPTIST CHURCH
Ridge Ave. at Splane Drive, West Monroe
A. T. Mitchell, Pastor
H. G. Daniel, Associate Pastor
8:30 a.m. and 11:00 a.m., Sunday, Morning Worship.
9:45 a.m., Sunday School.
6:30 p.m., Training Union and Brotherhood.
7:30 p.m., Evening Worship.
7:30 p.m., Wednesday, Prayer meeting and choir rehearsal.

LAKESHORE BAPTIST CHURCH
Lakeshore at Camellia, Monroe
Vester R. Headrick, Pastor
9:30 a.m., Sunday School.
10:45 a.m., Morning Worship.
6:30 p.m., Training Union.
7:30 p.m., Evening Worship.
6:45 p.m., Wednesday, Family Night Services.
7:30 p.m., Prayer meeting.

CENTER POINT BAPTIST CHURCH
New Natchitoches Road, West Monroe
Fred Feazel, Jr., Pastor
10:00 a.m., Sunday School.
11:00 a.m., Morning Worship.
6:00 p.m., Training Union.
7:00 p.m., Evening Worship.
7:00 p.m., Wednesday Prayer Meeting.

FIRST BAPTIST CHURCH
West Monroe (500 Pine St.)
Dr. Jaroy Weber, pastor
9:30 a.m., Sunday School.
10:45 a.m., Morning Worship.
6:30 p.m., Training Union.
7:45 p.m., Evening Worship.
7:45 p.m., Wednesday Prayer Meeting.
7:30 p.m., Thursday Choir Rehearsal.

CLAIBORNE BAPTIST CHURCH
Defreese Road, West Monroe
Rev. Loy E. Baird, Pastor
9:45 a.m., Sunday School.
11:00 a.m., Morning Worship.
7:00 p.m., Training Union.
8:00 p.m., Evening Worship.
6:30 p.m., Wednesday, Teacher's officers meeting.
7:15 p.m., Wednesday Prayer Meeting.
8:00 p.m., Wednesday Choir Practice.

COLLEGE PLACE BAPTIST CHURCH
301 Sherrouse Avenue, Monroe
T. Earl Ogg, pastor
9:45 a.m., Sunday School.
11:00 a.m., Morning Worship.
6:15 p.m., Training Union.
7:30 p.m., Evening Worship (Broadcast KLIC every Sunday night).
7:45 p.m., Wednesday Prayer Meeting.
6:45 p.m., Monday after 2nd Sunday, Brotherhood.
9:30 a.m., Every Tuesday, W. M. S. Activities.

LANDMARK MISSIONARY BAPTIST CH.
401 North Ninth, West Monroe
Vard L. Gunn, Pastor
9:50 a.m., Sunday School.
10:45 a.m., Worship Service.
6:50 p.m., Training Course.
7:45 p.m., Worship Service.
7:30 p.m., Wednesday Prayer Meeting.
1:30 p.m., Tuesday, Ladies Auxiliary.
7 p.m., Men's Fellowship, every other Friday.

NEW CHAPEL HILL BAPTIST CHURCH
Farmerville Road, West Monroe
Harold E. Cook, Minister
10:00 a.m., Sunday School.
11:00 a.m., Morning Worship.
6:30 p.m., Training Union.
7:30 p.m., Evening Worship.
10:00 a.m., Tuesday, WMU meeting.
7:00 p.m., YWA meeting.
3:00 p.m., Wednesday, G. A. Meeting.
4:00 p.m., Jr. R. A. Meeting.
7:30 p.m., Prayer Meeting.

EDGEWOOD BAPTIST CHURCH
501 Travis Street, West Monroe
Rev. O. P. Bazer, Pastor
9:45 a.m., Sunday School.
10:50 a.m., Morning Worship.
6:30 p.m., Training Union.
7:30 p.m., Evening Worship.
8:30 p.m., After church refreshments and fellowship.
7:30 p.m., Wednesday Prayer meeting.
7:30 p.m., Thursday, Choir Rehearsal.

FAITH BAPTIST CHURCH
1418 Jackson at Orange, Monroe
Rev. Willie Woodard, pastor
9:45 a.m., Sunday School.
10:45 a.m., Morning Worship.
6:30 p.m., Training Union.
7:30 p.m., Evening Worship.
7:00 p.m., Wednesday Family Night and Prayer Meeting.
7:00 p.m., Thursday, church visitation.

PARKVIEW BAPTIST CHURCH
1001 Forsythe, Monroe
H. L. Sampson, pastor
8:40 a.m., Sunday Morning Worship.
9:45 a.m., Sunday School.
10:50 a.m., Morning Worship.
5:00 p.m., Youth Fellowship.
6:00 p.m., Training Union.
7:00 p.m., Evening Worship.
7:30 p.m., Wednesday Prayer Meeting.

HIGHLAND PARK BAPTIST CHURCH
Roberts Ave. at Orleans, Monroe
Charles B. Thompson, Pastor
9:45 a.m., Sunday School.
10:50 a.m., Morning Worship.
6:30 p.m., Training Union.
7:30 p.m., Evening Worship.
9:30 a.m., Tuesday, W. M. S.
7:30 p.m., Wednesday Prayer Meeting.

TRINITY BAPTIST CHURCH
(214 Reagan Street, West Monroe, Rev. E. E. Taylor, Pastor.)
9:30 a.m., Sunday School
10:45 a.m., Morning Worship
7:00 p.m., Training Union
8:00 p.m., Evening Worship
7:00 p.m., Wednesday - Church Organizations
7:45 p.m., Wednesday Prayer Meeting
8:30 p.m., Wednesday Choir Rehearsal

CLEFT ROCK BAPTIST CHURCH
Dooley Addition, Winnsboro Road, Monroe
Coy Lyons, Pastor
9:30 a.m., Sunday School.
10:45 a.m., Morning Worship.
6:30 p.m., Training Union.
7:30 p.m., Evening Worship.
7:00 p.m., Wednesday, Prayer Service.

SOUTHSIDE BAPTIST CHURCH
Temporary Quarters, Plum Street School
Turner A. Davis, Jr., Pastor
9:45 a.m., Sunday School.
11:00 a.m., Morning Worship.
6:30 p.m., Training Union.
7:30 p.m., Evening Worship.
7:30 p.m., Wednesday, Home Prayer Service.

CALVARY BAPTIST CHURCH
812 Mississippi, Monroe
9:45 a.m., Sunday School.
11:00 a.m., Morning Worship.
7:00 p.m., Training Union.
8:00 p.m., Evening Worship.
7:30 p.m., Wednesday, Prayer Meeting.

VICTORY BAPTIST CHURCH
South 10th at Pecan, Monroe
Rev. P. M. Guice, Pastor
9:45 a.m. Sunday School
10:45 a.m. Morning Worship
6:30 p.m. Training Union
7:30 p.m. Evening Worship
7:00 p.m. Tuesday Church Visitations
7:00 p.m. Wednesday Prayer Meeting

CENTRAL BAPTIST CHURCH
(3400 Lee Avenue, Monroe, C. Roger Johnson, Pastor.)
9:40 A. M. Sunday School
10:50 A. M. Morning Worship
6:30 P. M. Training Union & Brotherhood
7:30 P. M. Evening Worship
7:30 P. M. Wednesday Mid-Week Service

FIRST BAPTIST CHURCH, SWARTZ
H. M. Roach, Pastor
9:45 a.m., Sunday School.
10:55 a.m., Morning Worship.
8:00 p.m., Evening Worship.
6:30 p.m., Wednesday Officers and Teacher's meeting.
7:15 p.m., Wednesday Family Night.
8:00 p.m., Wednesday, Prayer Meeting.
7:00 p.m., Brotherhood Executive Meeting Fourth Thursday each month.

FAIR PARK BAPTIST CHURCH
White's Ferry Road, West Monroe
Rev. Hoyt D. Greer, Pastor
9:50 Sunday School
11:00 Morning Worship
7:00 Training Union
8:00 Worship — Evening
7:00 Wednesday Prayer Meeting
7:45 Choir Practice

GOOD HOPE BAPTIST CHURCH
Route 4, West Monroe
M. J. Martin, Pastor
9:50 a.m., Sunday School.
11:00 a.m., Morning Worship.
6:30 p.m., Training Union.
7:30 p.m., Evening Worship.
7:00 p.m., Wednesday, Youth and Teachers Meeting.

Methodist

FIRST METHODIST CHURCH
West Monroe (101 North Second Street)
Rev. W. D. Milton, Pastor
9:45 a.m., Sunday School.
10:50 a.m., Morning Worship.
5:45 p.m., Youth Choir Rehearsal.
6:30 p.m., Fellowship Group Meetings.
7:30 p.m., Evening Worship.
8:30 p.m., Fellowship in Social Hall.
7:30 p.m., Monday, Prayer Service in Chapel.

ST. PAUL'S METHODIST CHURCH
Lexington Ave. at Orell, Monroe
Ben Oliphint, Ph. D. Minister
8:30 a.m., Sunday Early Communion Service.
9:30 a.m., Church School.
10:50 a.m., Morning Worship Service.
5:30 p.m., Recreation and Supper Hour.
6:30 p.m., MYF.
7:30 p.m., Quiet Time in the Sanctuary.

SOUTHSIDE METHODIST CHURCH
South Fourth at Temple, Monroe
Lea Joyner, Minister
8:30 a.m., Sunday, Holy Communion.
9:30 a.m., Church School.
10:50 a.m., Morning Worship.
11:00 a.m., Children's Church.
4:30 p.m., Methodist Youth Fellowship.
6:15 p.m., Men's Choir Practice
7:30 p.m., Wednesday Prayer Meeting
7:30 p.m., Evening Worship

MEMORIAL METHODIST CHURCH
401 Sherrouse Ave., Monroe
Rev. Ralph Cain, Pastor
9:45 a.m., Sunday School.
10:55 a.m., Morning Worship Service.
6:15 p.m., Methodist Sunday Evening Fellowship.
7:30 p.m., Evening Worship.
7:30 p.m., Fridays, Sanctuary Choir.

BROWNVILLE METHODIST CHURCH
1301 Alvin Street, West Monroe
Paul Durbin, Pastor
9:45 a.m., Church School.
10:45 a.m., Morning Worship.
6:30 p.m., M. Y. F.
6:30 p.m., Prayer Groups.
7:30 p.m., Evening Worship.
7:30 p.m., Wednesday Prayer Meeting.
8:00 p.m., Wednesday Choir Practice.
7:30 p.m., W.S.C.S. Tuesday Evening.

CLAIBORNE METHODIST CHURCH
Calhoun Road, West Monroe
D. F. Anders, Pastor
9:45 a.m., Sunday School.
10:45 a.m., Morning Worship.
6:30 p.m., Young People.
7 p.m., Evening Worship.
7 p.m., Wednesday Prayer Meeting.
7 p.m., Thursday Choir Rehearsal.

GORDON AVENUE METHODIST CHURCH
Gordon Ave. at Dixie, Monroe
T. A. Brown, Minister
9:45 a.m., Sunday School.
10:50 a.m., Morning Worship.
6 p.m., Methodist Youth Fellowship.
7:30 p.m. Evening Worship
7:30 p.m., Wednesday Prayer Service
7:00 p.m., Thursday Choir Practice
7:30 p.m., Third Thurs. Official Board

McGUIRE METHODIST CHURCH
Arkansas Road and North Twelfth, W. M.
Don Wineinger, Minister.
9:45 a.m., Sunday School.
10:55 a.m., Morning Worship.
6:30 p.m., Junior High and Senior High Youth Fellowship meetings.
7:30 p.m., Evening Worship.
6:45 p.m., Wednesday Bible Study and Prayer Meeting.
7:45 p.m., Wednesday Choir Rehearsal.
Couples Club, Second Tuesday, 7:00 p.m.
Methodist Men, Third Tuesday, 7:00 p.m

FIRST METHODIST CHURCH
Jackson at Wood, Monroe
Rev. G. W. Pomeroy, D. D., Minister
Rev. W. E. Nolan, Associate Minister
8:30 a.m., Sunday Holy Communion.
9:35 a.m., Church School.
10:50 a.m., Morning Worship.
6:00 p.m., Intermediate and Senior M. Y. F.
7:30 p.m., Evening Worship.
8:30 p.m., Older Youth Fellowship.

Episcopal

ST. THOMAS EPISCOPAL CHURCH
1308 Filhiol, Monroe
Father James C. Wattley, Vicar
10:30 a.m., Sunday, Holy Eucharist and Church School.
2:00 p.m., Mission Council (Second Sunday of month).
7:30 p.m., Monday, Church School teachers (Third Monday of month).
9:00 a.m., Holy Eucharist.
6:50 p.m., Wednesday, St. Thomas Men (Second Wednesday of month). 7:30 p.m., Women's Auxiliary (Third Wednesday of month).
7:00 a.m., Thursday, Holy Eucharist and breakfast for college.
7:00 a.m., Saturday, Holy Eucharist.

ST. ALBAN'S EPISCOPAL CHURCH
1401 Jackson St., Monroe
Father James C. Wattley, Vicar.)
8:30 a.m., Sunday, Holy Eucharist and Church School.
9 a.m., Monday, Holy Eucharist.
7:30 pm., Mission Council (Second Monday of month).
7:30 p.m., Tuesday, Women's Auxiliary (First Tuesday monthly).
7:30 p.m., Tuesday, St. Alban's Men (Fourth Tuesday monthly).
7:00 a.m., Wednesday, Holy Eucharist.
9 a.m., Friday, Holy Eucharist.

SAINT PATRICK'S EPISCOPAL MISSION
(1510 North Third, West Monroe
Rev. James E. Marshall, Vicar
9:30 a.m., Sunday Morning Prayer and Holy Eucharist.
10:15 a.m., Sermon and Church School
11 a.m., Coffee and Doughnuts.
5:30 p.m., Evening Prayer.
7:30 p.m., Monday Inquirers' Class.
9 a.m., 5:30 p.m., Daily Morning and Evening Prayer.
7 a.m., Tuesday, 9 a.m., Saturday, Holy Eucharist.

GRACE EPISCOPAL CHURCH
Fourth and Glenmar, Monroe
Rev. John M. Allin, Rector
Rev. Edward F. Hayward, R. Emeritus
Rev. Paul A. Voney, Curate
7:30 a.m., Sunday, Holy Eucharist.
8:15 a.m., Koffee Klatch.
8 a.m., Morning Prayer or Holy Eucharist.
9:45 a.m., Parish Family Service.
11:15 a.m., Adult Bible Class
5:30 p.m., Adult Bible Class, Evening Prayer.
8:45 a.m., Daily Morning Prayer.
5:30 p.m., Daily Evening Prayer.
9 a.m., Wednesday, Holy Eucharist.
7 a.m., Friday, Holy Eucharist.

Presbyterian

COVENANT PRESBYTERIAN CHURCH
(Milton Street at Orell, Monroe
Wayne W. Gray, Minister
9:30 a.m., Sunday Church School.
11:00 a.m., Morning Worship.
6:30 p.m., Youth Groups.
7:00 p.m., Young Adults (every third Sunday monthly).
7:00 p.m., Wednesday, Bible Study and Choir Rehearsal.
7:00 p.m., Second Friday monthly, Men of the Church.

FIRST PRESBYTERIAN CHURCH
319 Grammont, Monroe
Dr. W. H. McFadden, Minister
9:45 a.m., Sunday Church School.
11:00 a.m., Morning Worship.
6:00 p.m., Youth Groups.
6:00 p.m., Young Adult Group.
6:30 p.m., Wednesday Family Night Program.
7:45 p.m., Wednesday Choir Rehearsal.

HIGHLAND PRESBYTERIAN CHAPEL
West Monroe (Wellerman Road at Jersey)
Dr. Hugh E. Bradshaw, Pastor
9 a.m., Sunday, Morning Worship.
9:45 a.m., Sunday School.
5:30 p.m., Youth Group Meetings.
7:30 p.m., First Tuesday each month, executive board, women at Mem. Church.
7:30 p.m., Third Tuesday each month, general meeting, women. At Mem. Church.

MEMORIAL PRESBYTERIAN CHURCH
Mill at North 4th St., West Monroe
Dr. Hugh E. Bradshaw, Pastor
9:45 a.m., Sunday School.
11:00 a.m., Morning Worship.
5:30 p.m., Youth Group Meetings.
7:30 p.m., Evening Worship.
7:30 p.m., Wednesday, Mid-week Worship.
7:30 p.m., First Monday each month, Men of the Church.
7:30 p.m., Thursday, Choir Rehearsal.

Catholic

SAINT MATTHEW'S CATHOLIC CHURCH
121 Jackson, Monroe
Msgr. John C. Marsh, Pastor
6:30, 8, 9, 10, 11 a.m., and 6 p.m., Sunday Masses.
6:30, 7:30 a.m. and 6 p.m., Wednesday, Weekday Masses.
7:30 p.m., Tuesday and Thursday, Inquiry Classes.
4 to 6 p.m. and 7 to 9 p.m., Saturday confessions.
4 p.m., Sunday Baptisms by appointment.
7:30 p.m., Thursday Knights of Columbus.

OUR LADY OF FATIMA CHURCH
201 Sheridan, Monroe
Rev. George Martinez, Pastor
7:00, 8:30, 10:00 a.m.; 7:00 p.m., Sunday Masses.
6:30, 8:00 a.m., Weekday Masses.
5:00 to 6:00 p.m. and 7:00 to 8:00 p.m., Saturday Confessions.
Baptisms by appointment.
7:30 p.m., Tuesday and Thursday Inquiry Classes.

ST. JOSEPH'S CATHOLIC CHURCH
506 Benton, Monroe
Rev. M. G. Hannon, Pastor
8:00 and 10:00 a.m., Sunday Masses.
6:00 a.m., Weekday Masses.
5:00 to 6:00 p.m., Saturday Confessions.
3:00 p.m., Sunday Baptism.
7:30 p.m., Tuesday, Inquiry Class.

SAINT PASCHAL'S CHURCH
711 North Seventh, West Monroe
Father Vitus Duschinsky, Pastor
Father Finian McMullin, Assistant
6, 8, 10 a.m., and 6:30 p.m., Sunday Masses.
6:30, 7:30, 9 a.m., and 6:30 p.m., Holy Day Masses.
6:30 and 8:15 a.m., Daily Masses.
6:30, 8:15 a.m., 6:30 p.m., First Friday each month masses.
7:30 p.m., Friday Devotions.
4 to 5 p.m., Saturday Confessions (also before each Holy Mass).

Nazarene Churches

FIRST CHURCH OF THE NAZARENE
North Fourth and Stella Streets, W. M.
Rev. J. W. McClung, Pastor
9:45 a.m., Sunday School.
11:00 a.m., Morning Worship.
6:30 p.m., Young People's Service.
7:30 p.m., Evening Worship.
7:30 p.m., Wednesday Prayer Service.
7:00 p.m., Friday, Week Day Youth Activity.

FIRST CHURCH OF THE NAZARENE
201 Thomas Ave., Monroe
Everette A. Johnson, Pastor
9:45 a.m., Sunday School.
10:40 a.m., Morning Worship.
6:30 p.m., Young People's Society.
7:30 p.m., Evening Worship.
7:30 p.m., Wednesday Prayer Meeting.

Church Of God

TRINITY CHURCH OF GOD
(Temporary Location, Jonesboro Road West Monroe
W. P. Wilkins, Pastor
10:00 a.m., Sunday School.
11:00 a.m., Morning Worship.
6:45 p.m., Youth for Christ.
7:30 p.m., Evangelistic Service.
7:30 p.m., Wednesday Bible Study.
7:30 p.m., Friday, Prayer Meeting.

WELCOME HOME CHURCH OF GOD
141 Arant Road, West Monroe
Rev Paul L. Owens, Pastor)
10 a.m. Sunday School
11 a.m. Morning Worship
6:45 p.m. Youth Fellowship
7:30 p.m. Evening Worship
7:30 p.m. Wednesday Prayer Meeting
7:30 p.m. Second Tuesday Monthly, Workers Conference.

CHURCH OF GOD
(Georgia Street at Reed, Monroe,
Rev. Floyd E. Ramsey, Pastor.)
10:00 a.m., Sunday School
11:00 a.m., Morning Worship
7:00 p.m., Evangelistic Service
7:30 p.m., Wednesday Young Peoples Endeavor
1:00 p.m., Tuesday Women's Prayer Meeting

FIRST CHURCH OF GOD
South Third at Beauregard, Monroe
Carl R. Owens, Pastor
10:00 a.m. Sunday School
11:00 a.m. Morning Worship
7:00 p.m. Homebuilders
7:30 p.m. Evening Worship
8:30 p.m. Youth Fellowship
7:30 p.m. Wednesday Prayer Meeting
7:30 p.m. Women's Missionary Society 2nd and 4th Mondays.

CHURCH OF GOD
1401 Cypress, West Monroe
Rev. J. C. Grubbs, Pastor
9:45 a.m., Sunday School.
10:45 a.m., Morning Worship.
7 p.m., Youth Fellowship.
7:45 p.m., Evening Worship.
7:45 p.m., Wednesday Prayer Meeting.

Christian Science

CHRISTIAN SCIENCE CHURCH
Auburn at North Second, Monroe
9:30 a.m. Sunday School
11 a.m. Sunday Services
8 p.m. Wednesday Evening Meeting
Reading Room at 120 St. John

Christian

FIRST CHRISTIAN CHURCH
St. John and Oak Streets, Monroe
R. T. Watson, Minister
9:45 a.m., Sunday, Church School.
10:50 a.m., Worship.
5:30 p.m., CYF & Chi Rho.
7:00 p.m., Worship.
7:30 p.m., Tuesday, Choir Rehearsal.
7:00 p.m., Wednesday, Prayer Service.
Church Board and-or cabinet, first Monday monthly.

ST. JOHN'S CHRISTIAN CHURCH
Disciples of Christ
Forsythe at Westminster, Monroe
C. R. Burcham, Minister
9:00 a.m., Sunday Worship and Communion.
10:00 a.m., Church School.
5:00 p.m., Chi Rho Fellowship.
6:00 p.m., Christian Youth Fellowship.

Lutheran

TRINITY LUTHERAN CHURCH
300 D'Arbonne Street, Monroe
Arthur Betz, Pastor
9:30 a.m., Sunday Church School.
10:45 a.m., Worship Service.
7:30 p.m., Monday Adult Study Hour.
3:30 p.m., Thursday Children's Choir.
1:30 p.m., Saturday Junior Catechumen Class.

Latter-Day Saints

CHURCH OF JESUS CHRIST OF THE LATTER-DAY SAINTS — MORMON
2300 Lee, Monroe
M. Hatcher, Branch President
10 a.m., Sunday School.
5:45 p.m., Priesthood and Relief Society Meeting.
7:00 p.m., Sacrament Meeting.
4:30 p.m., Monday Primary.
7:30 p.m., Wednesday Mutual Improvement Assoc.

CHURCH OF JESUS CHRIST OF THE LATTER DAY SAINTS, West Monroe
707 Montgomery
Connie C. Fuller, Pastor
9:45 a.m., Sunday Church School.
10:55 a.m., Morning Worship.
6:30 p.m., Zion's League.
7:30 p.m., Evening Worship.
7:30 p.m., Wednesday Prayer Service.

Church Of Christ

WEST MONROE CHURCH OF CHRIST
401 Slack Street,
Harvey Starling, Evangelist
9:45 a.m. Sunday Bible classes
10:45 a.m. Morning worship
6:30 p.m. Bible classes
7:30 p.m. Evening worship
7:30 p.m. Wednesday Bible Study

COLLEGE TOWN CHURCH OF CHRIST
Meeting Temporarily in Brown Auditorium
Northeast State College
Meredith Johnson, Minister
9 a.m., Sunday Morning Worship.
10 a.m., Bible Study.
5:30 p.m., Evening Worship.
7:30 p.m., Wednesday Mid-Week Bible Study at 7223 DeSiard Street.

JACKSON STREET CHURCH OF CHRIST
Jackson at Texas, Monroe
E. C. McKenzie, Minister
9:45 a.m., Sunday, Bible School.
10:50 a.m., Morning Worship.
11:45 a.m., Lord's Supper Service.
6:00 p.m., Evening Worship.
6:45 p.m., Lord's Supper service (con.)
7:30 p.m., Wednesday, Bible study.

Assembly Of God

MORNING SIDE ASSEMBLY OF GOD
308 S. McGuire, Monroe
E. J. Graves, Pastor
9:45 a.m., Sunday School.
11:00 a.m., Worship Service.
7:30 p.m., Evening Worship.
7:30 p.m., Wednesday Prayer Meeting.
7:30 p.m., Friday Young Peoples' Service.

SOUTHSIDE ASSEMBLY OF GOD
600 South Eighth, West Monroe
Rev. Troy S. Tisdale, Pastor
9:45 a.m., Sunday School.
11:00 a.m., Morning Worship.
6:30 p.m., Ladies W. M. C. Service.
6:30 p.m., Men's Fellowship.
7:30 p.m., Evening Worship.
7:00 p.m., Wednesday Prayer Meeting
7:30 p.m., Friday, C. A. Service.
Congregation Singing, 7:00 p.m., Second Saturday each month.

SEIGLE ASSEMBLY OF GOD CHURCH
Smith at Washington, West Monroe
Rev. A. S. Davis, Pastor
9:45 a.m., Sunday School.
11:00 a.m., Morning Worship.
7:30 p.m., Evening Worship.
7:30 p.m., Wednesday Worship.
7:30 p.m., Friday, Young People's Service.

CENTRAL ASSEMBLY OF GOD
Hall Street at Calypso, Monroe
G. E. Chambers, Pastor
9:45 a.m. Sunday school
11:00 a.m. Morning worship
6:30 p.m. Auxiliary meetings
7:30 p.m. Evangelistic service
7:30 p.m. Thursday prayer service
7:30 p.m. Saturday Young People's service

CHURCH OF GOD
813 Montgomery Street, West Monroe
Rev. J. P. Nolan, Pastor
10:00 a.m. Sunday School
11:00 a.m. Morning Worship
7:00 p.m. Evening Worship
7:30 p.m. Thursday Young People's Endeavor

Apostolic

APPOSTOLIC CHURCH
221 Martin St., West Monroe
Elder W. T. Hemphill, Pastor
10 a.m. Sunday Bible Study and Worship Service.
7:15 p.m. Evening Service, and Worship.
7:30 p.m. Wednesday Young Folks and Teaching.
7:30 p.m. Friday General Service.
Communion Services First Friday Night of Each Month.

Jehovah's Witnesses

JEHOVAH'S WITNESSES
4501 Jackson, Monroe
H. C. Trull, Presiding Minister.
9 a.m. Daily Text Discussion
9:30 a.m. Preaching
7:30 p.m. Watchtower Study Class
7:30 p.m. Wednesday Bible Study
7:30 p.m. Friday Ministry Development
8:30 Friday Ministry School

Jewish

TEMPLE B'NAI ISRAEL
Jackson Street at Oak, Monroe
Rabbi Jacob Lantz
8 p.m. Friday Worship Services
12:30 p.m. First Tuesday Monthly Sisterhood Meeting
10 a.m Sunday school
7 p.m. Third Tuesday Monthly Men's Club
4 p.m. First and Third Sundays Monthly Youth Groups

First Pilgrim

FIRST PILGRIM HOLINESS CHURCH
Stella at 9th, West Monroe
Raymond Kinsell, pastor)
9:45 a.m. Sunday School
10:45 a.m Morning Worship
7:00 p.m. Youth Service
7:30 p.m. Evening Worship
7:00 p.m. Wednesday Prayer Service

Salvation Army

THE SALVATION ARMY CHAPEL
510 Harrison, Monroe
Major Louis Mockabee, Officer in Charge
9:45 a.m., Sunday School
11:00 a.m., Morning Worship.
6:30 p.m., Young People's Meeting.
7:30 p.m., Evening Worship.
7:30 p.m., Wednesday Prayer Meeting.
2:00 p.m., Thursday, Home League.

This Church page is brought to you by the following business establishments

A&P TEA CO.
BELL'S PHARMACY
CITY OF MONROE
CRUTHIRDS, INC.
DURRETT FURNITURE CO.
FAMILY SHOE STORE
FRANCES HOTEL

JAMES MACHINE WORKS
DIXIE BEDDING & FURN. CO.
E. A. PORTER REALTY CO.
MARY'S FLOWER SHOP
MOTORS SECURITIES CO.

RENFROW & SON
STRAND & RIALTO THEATRES
J. C. STEELE LUMBER CO.
SLAGLE-JOHNSON LBR. CO.
TYNER-PETRUS CO.

AREA NEWS
ABOUT PEOPLE, EVENTS

Crossett

CROSSETT (Special) — The Crossett High School and Junior High School Bands will present a special Mother's Day Concert for the people of Crossett on Sunday, May 11th, at 2:30 p.m. in the Civic Auditorium.

This will be the third and final concert given by the band this year. The opening portion of the program will be played by the Junior High School Band and will consist of five or six numbers on the junior high level.

The second portion of the program will be devoted to the Senior Band and will feature John Hall Etheridge as pianist in a rendition of "Warsaw Piano Concerto" by Addinsell. Another feature of the afternoon musical will be a performance of the famed march "My Hero," from "The Chocolate Soldier." A special novelty number entitled "Original Dixieland Concerto" will be a real treat for every one. This number includes a five piece Dixieland Band with full accompaniment in some old dance tunes in the Dixieland style.

New Officer

DELHI (Special) — Thomas Ray Newcomer, 35, has been employed by the Delhi mayor and alderman as night police officer.

Mr. Newcomer was chosen from a field of seven applicants for the position. The new officer, a veteran of World War II, has done oil field work since his release from service.

The officer of the son of Mrs. Josie Newcomer, of Warsaw community and the late Burton B. Newcomer. He has lived in the Delhi area all his life except for five years spent in the service.

Lights Out

HICO (Special) —The annual Junior - Senior Banquet was held at Hico High School by candlelight. This was not the planned lighting due to a rain storm the electricity was off.

The students did not seem to mind because it added atmosphere to the theme which was "The Rainbow."

There was entertainment furnished by the students and since this was a "lighting first" everyone there seemed excited and had a good time.

Only Juniors and Seniors and the faculty attended. This annual event is sponsored every year by the Junior class for the Senior class.

Netherlands Prince Arrives For West Visit

OTTAWA (AP) — Prince Bernhard of the Netherlands arrived Saturday by plane to begin an official visit to Canada and the United States.

The husband of Queen Juliana was met by Gov. Gen. Vincent Massey, Agriculture Minister Douglas Harkness, represeting the Canadian government, and members of the diplomatic corps.

He will reach Vancouver May 9 to visit the International Trade Fair at British Columbia's centennial celebrations. At Vancouver Bernhard will board a U.S. Air Force plane May 12 for California, where he will visit several aircraft factories.

In San Francisco the prince will attend a meeting of the Netherlands Benevolence Society. He will return to The Netherlands May 24 after visits to Washington and New York.

Commencement Slated May 21 At Start High

START (Special) — Commencement speaker for the Start High School exercises will be Farmerville attorney, John C. Wagnon. The Rev. Jesse Halley, pastor of the First Baptist Church of Gilbert, will deliver the baccalaureate message.

Rev. Halley, a graduate of Louisiana College and the New Orleans and Fort Worth Baptist Theological seminaries, will speak on the topic, "The Future Is Not Your Own." Baccalaureate services will be held Sunday, May 18, at 11:00 a.m.

Wagnon, a graduate of Louisiana Tech and the LSU Law School, will speak at the school's commencement exercises on Wednesday, May 21, at 8:00 p.m.

Members of the graduating class are George Phillip Alford, Helen Christine Sullivan Fuller, Billy Reeves Hardwick, Rosa Lee Johnson, Gloria Malone McElroy, Mary Ann Martin, Vera Marilyn Minchen, Walter Wayne Moore, Margaret Francis Tillie and Viola Mae Willoughby.

Exercises will be planned around the theme, "There is no security in this world — only opportunity."

U.S. Rejects Proposal By Red Poland

WASHINGTON (AP)—The United States has sent a note to Communist Poland reportedly rejecting that country's proposal for a zone in the heart of Europe free of nuclear weapons.

The State Department said the note was delivered to the Foreign Office in Waraw Saturday by Ambassador Jacob D. Bean. It was understood that the text will be made public Sunday.

The Polish plan is known as the Rapacki plan because it was put forward by foreign minister Rapacki. It calls for the Soviet and Western blocs to agree on a denuclearized zone embracing Czechoslovakia, Poland, East Germany, and West Germany.

Missing Boy Found Asleep

MANKATO, Minn. (AP)—A 3-year-old rural Mankato boy, whose disappearance started a search by a posse of more than 1,000, was found asleep in a field near midnight Friday night.

Jeff, son of Mr. and Mrs. Robert McGrath, was missed shortly after supper. His parents, called police. National Guardsmen, Civil Defense workers off-duty policemen and hundreds of volunteers flooded into the area to search for the tot.

Jeff was found sound asleep between the plowed furrows of a field two miles from his home.

Ike To Spend This Sunday Down On Farm

WASHINGTON (AP) — President Eisenhower's speech Tuesday night will deal with American programs for security, including national defense, the White House announced Saturday.

Eisenhower will speak at the Willard Hotel at a dinner given by the Republican Republican Committee in honor of Republican members of Congress. It will be carried by CBS television and radio from 9:30 p.m. to 10 p.m. EST.

AUDREY LOFTIN

Delhi Student Named Editor Of Pine Knot

PINEVILLE (Special) — The reins of the staff of The Pine Knot, Louisiana College annual, will be in hands of two coeds next year.

Andrey Loftin, senior from Delhi, who has served as co-editor of the L. C. book this semester, has been appointed to the editorship.

Judith O'Brien, another senior, from Eunice, has been re-named business manager of the L. C. yearbook.

Audrey is an elementary education-social studies major. She will have had two years' experience on The Pine Knot staff when she assumes the editor's duties next fall. During the first semester of the present school year, she held the post of assistant editor. She was activities editor throughout 1956-57.

Graduate of Holly Ridge High School, class of 1956, she is the daughter of Mr. and Mrs. L. B. Loftin, Delhi. The attractive brunette reigned as L. C. Homecoming Queen last fall. She has also been a member of the school's May Pageant Court for the past two years.

Business Manager O'Brien is an English - Education major at L.C. She has served in this position on the annual staff for the past year.

Young Cellist Will Appear At Northeast

Gilberto Munguia, young American cellist, will appear in recital Tuesday at 8:15 p.m. in the Fine Arts Little Theatre at Northeast State.

This performance is being sponsored by the campus Omicron Epsilon chapter of Delta Omicron, women's national music fraternity.

Presently completing work for his degree at Louisiana State University, Munguia is a member of the Baton Rouge Symphony, and continues to appear frequently in engagements as solo performer and with chamber and orchestral groups.

Munguia was born in Texas, and before graduating from high school, he was principal cellist of the Texas All-State Orchestra, and recipient of the American String Teachers Association Award.

He played in the Corpus Christi and San Angelo Symphony orchestras, and attended North Texas State College as a scholarship student. During his stay at the college he was active in recital work and appeared as soloist with the college orchestra.

As the 1957 winner of a contest sponsored by that organization, Munguia performed as soloist with the Shreveport Symphony, playing the Boccherini Concerto.

Regristration Set Tuesday For NSC Course

NATCHITOCHES (Special) — Deadline for applying for the Summer Institute for high school teachers of biology and chemistry, a special study session to be sponsored by the National Science Foundation, is Tuesday, May 5, Dr. Grady Erwin announced here.

Scheduled from June 10 through August 9, the institute will be conducted on the Northwestern State College campus. Dr. Erwin has been named director of the program.

To be financed by the National Science Foundation, the program is specifically designed for teachers who have earned 18 semester hours (or less) in biology and chemistry. The nine-week program will give preference to those applicants who have been teaching biology and-or chemistry for three years or more.

The National Science Foundation will provide 50 stipends of $675 each, plus an allowance of $135 per dependent up to four, Dr. Erwin said. A travel allowance not to exceed $80 will be allowed. Registration and chemistry breakage fees for all successful applicants will be paid by the Foundation as well as out-of-state fees, if any.

Dormitory - type housing will be available for all students and their families.

GOLD RUSH OFF

BURNABY, B. C. (AP) — A plan to celebrate British Columbia's Centennial with a "Gold Rush" has been cancelled. It had been planned to hide simulated gold nuggets to be exchanged for prizes by "prospectors." Legal officials said it would be considered a lottery.

Sack Dress Is Failure In Ireland

DUBLIN, Ireland—UP—The sack dress is a failure in this land where the women listen to their men.

"The men hate the sack, the chemise or whatever you want to call it," said Irene Gilbert, one of Ireland's three famous couturiers.

"And the women. Well, the chemise looks too much like a maternity dress, and we have enough of that here anyway."

Miss Gilbert explained that about the only concession the chic Irish women have made to Paris and New York dictates are in the shorter skirts and a little less snug fit in dresses and suits. Her clothes show off the figure, but without constriction.

I didn't see a chemise on the street, in restaurants or cafe, in my visit to this city of 600,000, capital of Ireland's 26 independent counties.

So apparently the women are listening to the men's view-point on styles, as Miss Gilbert indicated.

As for Dublin's designers, they go along with the general trend to higher hemlines.

"I'm making all daytime clothes two inches shorter than last year," said designer Gilbert.

New Animal Lab Now Operating On NSC Campus

NATCHITOCHES (Special) — Formal dedication ceremonies for the Northwest Louisiana Large Animal and Poultry Diagnostic Laboratory, located on Louisiana Highway 6 south on the campus of Northwestern State College, will be held at 2 p.m. Monday, May 12, it was announced here this week.

An address by Louisiana Commissioner of Agriculture, Sidney J. McCrory, will highlight the day's activities, being sponsored by the Natchitoches Parish Cattlemen's Association.

Others on the program will be Dr. Varley Young, director of the "lab," Dr. F. B. Wheeler, Baton Rouge, state veterinarian, and members of the Louisiana Department of Agriculture and Immigration.

A welcome to the group will be extended by President John S. Kyser of Northwestern.

Invitations have been sent to personnel in the extension service, vocational agriculture teachers, members of the state cattlemen's association, and all North and Central Louisiana cattle and poultry owners.

All interested persons are cordially invited to attend the formal opening, however.

Primary function of the recently-completed laboratory will be to serve a large section of the state, in quickly bringing to farmers and owners diagnoses of diseases of livestock and poultry.

6 MONTH SESSION

Miss. Lawmakers Gone Until 1960

JACKSON, Miss., May 3—UP—After six months in session the lawmakers are gone and they are not likely to come back until 1960.

That's the word around the capitol in the wake of the 1958 regular session, one of the most erratic in recent years.

The September special session which was provided in a pact between Gov. J. P. Coleman and House Speaker Walter Sillers is out.

The pact provided that the Legislature would approve two constitutional amendments, one to make the 1890 charter easier to amend and the other to reapportion the Legislature, and that the Legislature would not enact a series of bills and constitutional amendments pertaining to operation of schools.

Drawn By Sillers

They were drawn by the Sillers group and opposed by Coleman.

Then, after the amendments were submitted to the people Aug. 26, a special session would be called to patch up the constitution pertaining to maintenance of segregation.

The proposal to make the charter easier to amend was adopted and will be submitted in the August primary. The session did not pass the pending legislation on schools. But reapportionment failed.

Only Coleman Calls

As far as Coleman was concerned failure of reapportionment nullified that section of the pact on the special session. And he is the only person who can call one.

The governor also is reported convinced that it would be useless to call a special session before he goes out of office in 1960 to renew his fight for a constitutional convention. Opposition is too strong in the house of representatives.

May Run For House

The way is clear for Coleman to follow through with his reported plans to run for the house in 1959 and seek the speaker's position. That would virtually set up a constitutional convention.

That is two years away. When Coleman made his last plea for a convention, in which the state would get a brand new charter, the governor said the state stands "legally defenseless" in its efforts to maintain school segregation. He also said there is an emergency existing in regard to election provisions of the constitution and in regard to industry.

It looks like the emergency will have to wait.

VISIT BIRTH PLACE

PRESTWICK, Scotland (AP) — Secretary of State John Foster Dulles took advantage of a 90-minute stopover here Saturday enroute to a NATO meeting in Copenhagen, to visit the nearby birthplace of poet Robert Burns.

NIGHT LIFE

NEW BRUNSWICK, N. J. (AP)—An instructor at Rutgers University's School of Agriculture says that night listing to plants may change their flowering, growth, dormancy habits — and life span.

Roy H. DeBoer, an assistant instructor of landscape design, said that if night-lit plants go into winter in a soft and tender condition, chances of severe winter - kill are increased.

WATCH REPAIRING
• GUARANTEED WORKMANSHIP •
PROMPT SERVICE!
Monroe's NEWEST Jewelers
GORDON'S Quality Jewelers
202 DeSiard St.
BUY WITH CONFIDENCE . . .
SATISFACTION GUARANTEED!

BRING THIS COUPON
GORDON'S Quality Jewelers
BRING THIS COUPON
COUPON SPECIAL
IMPORTED ROCKINGHAMWARE
DACHSHUND CONDIMENT SET

$2.50 VALUE
89c
Generous sizes — 11" long all together!
Hand painted! Gleaming deep brown color!
WHILE THEY LAST!
NO MAIL OR PHONE ORDERS
JUST ONE TO A CUSTOMER
Monroe's NEWEST Jewelers
GORDON'S Quality Jewelers
202 DeSiard St.
BUY WITH CONFIDENCE . . .
SATISFACTION GUARANTEED!

Dr. George A. Beaver, O. D.
Dr. George A. Beaver
OPTOMETRIST
Offices at
Downtown Optical
in GORDON'S JEWELERS
Phone FA 5-1722
202 DeSiard
DOWNTOWN OPTICAL
GORDON'S Quality Jewelers
No Appointment Necessary

Midget TONEMASTER Cordless-Earette
Yes, you can now wear the finest hearing aid in the world—the Revolutionary New Tonemaster "Cordless Earette." There is no button in the ear, . . . no dangling cords. The "Cordless Earette" is so tiny you'll never know you have it on. Weighs less than ½ oz.—use telephone naturally—gives complete freedom of activity.
Don't by-pass your chance for happiness when just a 30-second demonstration can open up a new life for you.
The "Cordless Earette" is available in four colors to blend with any hair color. Inconspicuous on men, completely concealed on women. Full one year guarantee.
Also ask to see the famous Tonemaster Standard Model Hearing Aids.
No Buttons—No Cords. Weighs less than ½ oz.

Inconspicuous on men . . . Completely concealed on women.
Monroe Hearing Aid Center
317 Bernhardt Building
Please rush free literature on new Tonemaster Cordless Earette Hearing Aid.
Name
Address
City State

GORDON'S Quality Jewelers
53rd Anniversary SALE!

SAVE NOW!
HUNDREDS OF GIFTS FOR
• GRADUATES • MOTHER'S DAY
• FATHER'S DAY • BIRTHDAYS
PAY LATER!
WIN! A NEW 1958 PLYMOUTH
PLUS THOUSANDS OF DOLLARS IN PRIZES!
Just come in and register! A lucky ticket will be drawn in every Gordon's store on or about August 5, 1958. Each of these winners will receive a $50 Certificate good for merchandise at any Gordon's store. These winners will then be eligible for the Grand Prize Drawing. One of them will win the beautiful new 1958 PLYMOUTH. It could be YOU!

NOTHING TO BUY! NO OBLIGATION!

HI-STYLE WATER RESISTANT
$10.95
$2 A MONTH
• Sweep-hand
• Anti-magnetic
• Stainless steel case
• Luminous Dial and Hands
16-DIAMOND HEART
With 14-k white gold chain
$75
$6 A MONTH
Genuine ducut diamonds in dainty heart mounting of 14-k white gold.
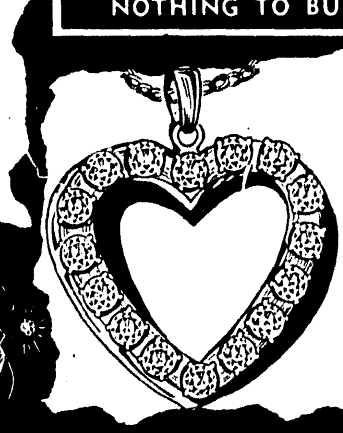
2 Diamond Beauty
$19.95
$4 A MONTH
• Matching hands and dial.
• In natural gold color or white.

Over 100 Exciting DIAMOND VALUES $50 to $5000
EXCLUSIVELY AT GORDON'S BRIDAL SETS

Eight brilliant diamonds set in newest fishtail mounting of 14-k gold. $75
$6 A MONTH
Formfit mounting of 14-k white or yellow gold enhances 12 lovely diamonds. $162.50
EASY TERMS
8-DIAMOND BIRTHSTONE
Eight ducut diamonds ring the synthetic birth stone of your choice. $24.75
$1 A WEEK
NO MONEY DOWN
OPEN AN ACCOUNT
Pay as low as $2 A MONTH
STORES ACROSS AMERICA . . .
GORDON'S Quality Jewelers
Phone FA 5-1722
STORE HOURS: Mon., Through Fri. 8:00 to 6:00 P. M.
Sat. 8:00 to 6:30 P.M.
202 DeSiard St.
Buy with CONFIDENCE . . .
SATISFACTION GUARANTEED!

AREA NEWS
ABOUT PEOPLE, EVENTS

Crossett

CROSSETT (Special) — The Crossett High School and Junior High School Bands will present a special Mother's Day Concert for the people of Crossett on Sunday, May 11th, at 2:30 p.m. in the Civic Auditorium.

This will be the third and final concert given by the band this year. The opening portion of the program will be played by the Junior High School Band and will consist of five or six numbers on the junior high level.

The second portion of the program will be devoted to the Senior Band and will feature John Hall Etheridge as pianist in a rendition of "Warsaw Piano Concerto" by Addinsell. Another feature of the afternoon musical will be a performance of the famed march "My Hero," from "The Chocolate Soldier." A special novelty number entitled "Original Dixieland Concerto" will be a real treat for every one. This number includes a five piece Dixieland Band with full accompaniment in some old dance tunes in the Dixieland style.

New Officer

DELHI (Special) — Thomas Ray Newcomer, 35, has been employed by the Delhi mayor and alderman as night police officer.

Mr. Newcomer was chosen from a field of seven applicants for the position. The new officer, a veteran of World War II, has done oil field work since his release from service.

The officer of the son of Mrs. Josie Newcomer, of Warsaw community and the late Burton B. Newcomer. He has lived in the Delhi area all his life except for five years spent in the service.

Lights Out

HICO (Special) —The annual Junior - Senior Banquet was held at Hico High School by candlelight. This was not the planned lighting due to a rain storm the electricity was off.

The students did not seem to mind because it added atmosphere to the theme which was "The Rainbow."

There was entertainment furnished by the students and since this was a "lighting first" everyone there seemed excited and had a good time.

Only Juniors and Seniors and the faculty attended. This annual event is sponsored every year by the Junior class for the Senior class.

Netherlands Prince Arrives For West Visit

OTTAWA (AP) — Prince Bernhard of the Netherlands arrived Saturday by plane to begin an official visit to Canada and the United States.

The husband of Queen Juliana was met by Gov. Gen. Vincent Massey, Agriculture Minister Douglas Harkness, represeting the Canadian government, and members of the diplomatic corps.

He will reach Vancouver May 9 to visit the International Trade Fair at British Columbia's centennial celebrations. At Vancouver Bernhard will board a U.S. Air Force plane May 12 for California, where he will visit several aircraft factories.

In San Francisco the prince will attend a meeting of the Netherlands Benevolence Society. He will return to The Netherlands May 24 after visits to Washington and New York.

U.S. Rejects Proposal By Red Poland

WASHINGTON (AP)—The United States has sent a note to Communist Poland reportedly rejecting that country's proposal for a zone in the heart of Europe free of nuclear weapons.

The State Department said the note was delivered to the Foreign Office in Waraw Saturday by Ambassador Jacob D. Bean. It was understood that the text will be made public Sunday.

The Polish plan is known as the Rapacki plan because it was put forward by foreign minister Rapacki. It calls for the Soviet and Western blocs to agree on a denuclearized zone embracing Czechoslovakia, Poland, East Germany, and West Germany.

Ike To Spend This Sunday Down On Farm

WASHINGTON (AP) — President Eisenhower's speech Tuesday night will deal with American programs for security, including national defense, the White House announced Saturday.

Eisenhower will speak at the Willard Hotel at a dinner given by the Republican Republican Committee in honor of Republican members of Congress. It will be carried by CBS television and radio from 9:30 p.m. to 10 p.m. EST.

Commencement Slated May 21 At Start High

START (Special) — Commencement speaker for the Start High School exercises will be Farmerville attorney, John C. Wagnon. The Rev. Jesse Halley, pastor of the First Baptist Church of Gilbert, will deliver the baccalaureate message.

Rev. Halley, a graduate of Louisiana College and the New Orleans and Fort Worth Baptist Theological seminaries, will speak on the topic, "The Future Is Not Your Own." Baccalaureate services will be held Sunday, May 18, at 11:00 a.m.

Wagnon, a graduate of Louisiana Tech and the LSU Law School, will speak at the school's commencement exercises on Wednesday, May 21, at 8:00 p.m.

Members of the graduating class are George Phillip Alford, Helen Christine Sullivan Fuller, Billy Reeves Hardwick, Rosa Lee Johnson, Gloria Malone McElroy, Mary Ann Martin, Vera Marilyn Minchen, Walter Wayne Moore, Margaret Francis Tillie and Viola Mae Willoughby.

Exercises will be planned around the theme, "There is no security in this world — only opportunity."

Missing Boy Found Asleep

MANKATO, Minn. (AP)—A 3-year-old rural Mankato boy, whose disappearance started a search by a posse of more than 1,000, was found asleep in a field near midnight Friday night.

Jeff, son of Mr. and Mrs. Robert McGrath, was missed shortly after supper. His parents, called police. National Guardsmen, Civil Defense workers off-duty policemen and hundreds of volunteers flooded into the area to search for the tot.

Jeff was found sound asleep between the plowed furrows of a field two miles from his home.

AUDREY LOFTIN

Delhi Student Named Editor Of Pine Knot

PINEVILLE (Special) — The reins of the staff of The Pine Knot, Louisiana College annual, will be in hands of two coeds next year.

Andrey Loftin, senior from Delhi, who has served as co-editor of the L. C. book this semester, has been appointed to the editorship.

Judith O'Brien, another senior, from Eunice, has been re-named business manager of the L. C. yearbook.

Audrey is an elementary education-social studies major. She will have had two years' experience on The Pine Knot staff when she assumes the editor's duties next fall. During the first semester of the present school year, she held the post of assistant editor. She was activities editor throughout 1956-57.

Graduate of Holly Ridge High School, class of 1956, she is the daughter of Mr. and Mrs. L. B. Loftin, Delhi. The attractive brunette reigned as L. C. Homecoming Queen last fall. She has also been a member of the school's May Pageant Court for the past two years.

Business Manager O'Brien is an English - Education major at L.C. She has served in this position on the annual staff for the past year.

Young Cellist Will Appear At Northeast

Gilberto Munguia, young American cellist, will appear in recital Tuesday at 8:15 p.m. in the Fine Arts Little Theatre at Northeast State.

This performance is being sponsored by the campus Omicron Epsilon chapter of Delta Omicron, women's national music fraternity.

Presently completing work for his degree at Louisiana State University, Munguia is a member of the Baton Rouge Symphony, and continues to appear frequently in engagements as solo performer and with chamber and orchestral groups.

Munguia was born in Texas, and before graduating from high school, he was principal cellist of the Texas All-State Orchestra, and recipient of the American String Teachers Association Award.

He played in the Corpus Christi and San Angelo Symphony orchestras, and attended North Texas State College as a scholarship student. During his stay at the college he was active in recital work and appeared as soloist with the college orchestra.

As the 1957 winner of a contest sponsored by that organization, Munguia performed as soloist with the Shreveport Symphony, playing the Boccherini Concerto.

Regristration Set Tuesday For NSC Course

NATCHITOCHES (Special) — Deadline for applying for the Summer Institute for high school teachers of biology and chemistry, a special study session to be sponsored by the National Science Foundation, is Tuesday, May 5, Dr. Grady Erwin announced here.

Scheduled from June 10 through August 9, the institute will be conducted on the Northwestern State College campus. Dr. Erwin has been named director of the program.

To be financed by the National Science Foundation, the program is specifically designed for teachers who have earned 18 semester hours (or less) in biology and chemistry. The nine-week program will give preference to those applicants who have been teaching biology and-or chemistry for three years or more.

The National Science Foundation will provide 50 stipends of $675 each, plus an allowance of $135 per dependent up to four, Dr. Erwin said. A travel allowance not to exceed $80 will be allowed. Registration and chemistry breakage fees for all successful applicants will be paid by the Foundation as well as out-of-state fees, if any.

Dormitory - type housing will be available for all students and their families.

GOLD RUSH OFF

BURNABY, B. C. (AP) — A plan to celebrate British Columbia's Centennial with a "Gold Rush" has been cancelled. It had been planned to hide simulated gold nuggets to be exchanged for prizes by "prospectors." Legal officials said it would be considered a lottery.

Sack Dress Is Failure In Ireland

DUBLIN, Ireland—UP—The sack dress is a failure in this land where the women listen to their men.

"The men hate the sack, the chemise or whatever you want to call it," said Irene Gilbert, one of Ireland's three famous couturiers.

"And the women. Well, the chemise looks too much like a maternity dress, and we have enough of that here anyway."

Miss Gilbert explained that about the only concession the chic Irish women have made to Paris and New York dictates are in the shorter skirts and a little less snug fit in dresses and suits. Her clothes show off the figure, but without constriction.

I didn't see a chemise on the street, in restaurants or cafe, in my visit to this city of 600,000, capital of Ireland's 26 independent counties.

So apparently the women are listening to the men's view-point on styles, as Miss Gilbert indicated.

As for Dublin's designers, they go along with the general trend to higher hemlines.

"I'm making all daytime clothes two inches shorter than last year," said designer Gilbert.

New Animal Lab Now Operating On NSC Campus

NATCHITOCHES (Special) — Formal dedication ceremonies for the Northwest Louisiana Large Animal and Poultry Diagnostic Laboratory, located on Louisiana Highway 6 south on the campus of Northwestern State College, will be held at 2 p.m. Monday, May 12, it was announced here this week.

An address by Louisiana Commissioner of Agriculture, Sidney J. McCrory, will highlight the day's activities, being sponsored by the Natchitoches Parish Cattlemen's Association.

Others on the program will be Dr. Varley Young, director of the "lab," Dr. F. B. Wheeler, Baton Rouge, state veterinarian, and members of the Louisiana Department of Agriculture and Immigration.

A welcome to the group will be extended by President John S. Kyser of Northwestern.

Invitations have been sent to personnel in the extension service, vocational agriculture teachers, members of the state cattlemen's association, and all North and Central Louisiana cattle and poultry owners.

All interested persons are cordially invited to attend the formal opening, however.

Primary function of the recently-completed laboratory will be to serve a large section of the state, in quickly bringing to farmers and owners diagnoses of diseases of livestock and poultry.

6 MONTH SESSION
Miss. Lawmakers Gone Until 1960

JACKSON, Miss., May 3—UP—After six months in session the lawmakers are gone and they are not likely to come back until 1960.

That's the word around the capitol in the wake of the 1958 regular session, one of the most erratic in recent years.

The September special session which was provided in a pact between Gov. J. P. Coleman and House Speaker Walter Sillers is out.

The pact provided that the Legislature would approve two constitutional amendments, one to make the 1890 charter easier to amend and the other to reapportion the Legislature, and that the Legislature would not enact a series of bills and constitutional amendments pertaining to operation of schools.

Drawn By Sillers

They were drawn by the Sillers group and opposed by Coleman. Then, after the amendments were submitted to the people Aug. 26, a special session would be called to patch up the constitution pertaining to maintenance of segregation.

The proposal to make the charter easier to amend was adopted and will be submitted in the August primary. The session did not pass the pending legislation on schools. But reapportionment failed.

Only Coleman Calls

As far as Coleman was concerned failure of reapportionment nullified that section of the pact on the special session. And he is the only person who can call one.

The governor also is reported convinced that it would be useless to call a special session before he goes out of office in 1960 to renew his fight for a constitutional convention. Opposition is too strong in the house of representatives.

May Run For House

The way is clear for Coleman to follow through with his reported plans to run for the house in 1959 and seek the speaker's position. That would virtually set up a constitutional convention.

That is two years away. When Coleman made his last plea for a convention, in which the state would get a brand new charter, the governor said the state stands "legally defenseless" in its efforts to maintain school segregation. He also said there is an emergency existing in regard to election provisions of the constitution and in regard to industry.

It looks like the emergency will have to wait.

VISIT BIRTH PLACE

PRESTWICK, Scotland (AP) — Secretary of State John Foster Dulles took advantage of a 90-minute stopover here Saturday enroute to a NATO meeting in Copenhagen, to visit the nearby birthplace of poet Robert Burns.

NIGHT LIFE

NEW BRUNSWICK, N. J. (AP)— An instructor at Rutgers University's School of Agriculture says that night listing to plants may change their flowering, growth, dormancy habits — and life span.

Roy H. DeBoer, an assistant instructor of landscape design, said that if night-lit plants go into winter in a soft and tender condition, chances of severe winter - kill are increased.

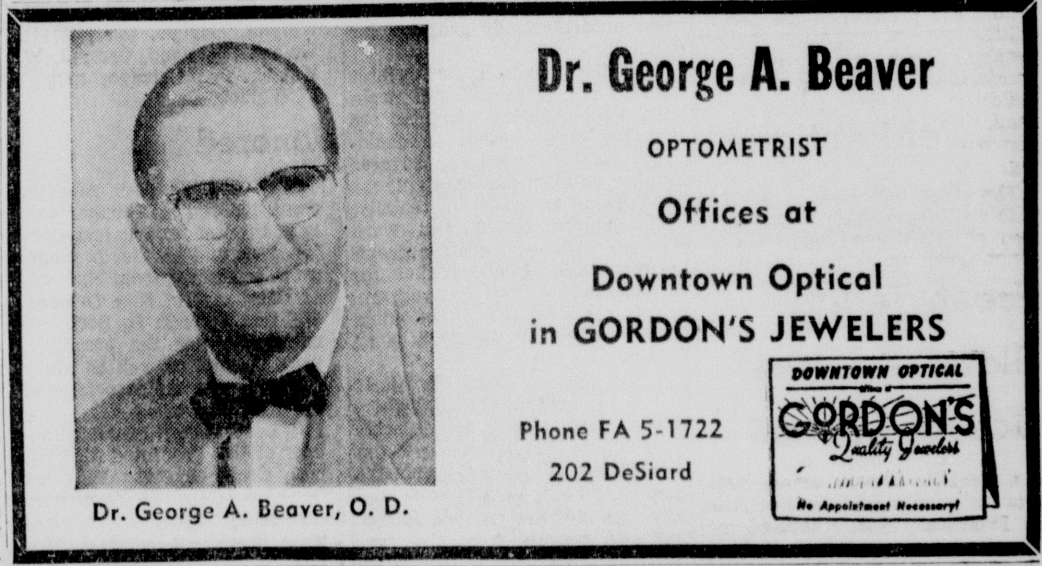

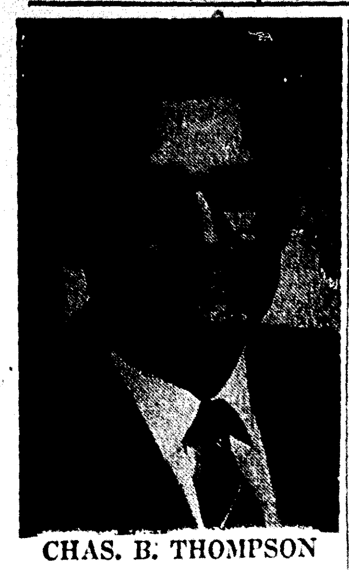

CHAS. B. THOMPSON

Church Notes Growth Since Opening Here

Today marks the beginning of the fifth year of the pastorate of Charles B. Thompson of Highland Park Baptist Church of Monroe. The Rev. Thompson is the only pastor the church has had since it was constituted on April 11, 1954.

The church has experienced a steady and commendable growth. There were 116 charter members. The church now has 258 members. The Sunday school enrollment is 301. The Training Union enrollment is 103. Other than the pastor the church employs a yard man, a part - time caretaker, a part - time secretary, and a part-time music director.

At the present time the church is housed in the first unit of a five unit building program. The second unit is under construction. The second unit will be completed by late August or September. With the new building adequate facilities will be provided for 450 people to worship and study in comfortable, air - conditioned buildings. The church owns a recreation building, barbeque house, and temporary class room building.

The public is invited to worship with the congregation on the occasion of the pastor's anniversary.

Presbyterians Slate Vacation School Course

A vacation church school institute for churches in the Red River Presbytery was scheduled for Tuesday at 2 p. m. in the fellowship hall of the First Presbyterian Church here, it was announced today.

The institute is designed to instruct teachers in the work of vacation church school and is a valuable requisite to those who expect to teach or work with the school this summer.

A team of teachers and their department specialities was listed as follows: kindergarten, Miss Florence Bennett, Baton Rouge; primary, the Rev. John Wilson, Bossier City; junior, the Rev. Robert Newcomb, Bastrop; pioneer, the Rev. Woodward Morriss Jr., Winnsboro, and administration, the Rev. James Anderson, Benton.

The meeting will last until 4:30 p. m. Tuesday, and all teachers and workers who have agreed to assist in vacation church school are urged to attend.

State Fellowship Held In Oakdale

The Louisiana State Baptist Fellowship of the Independent Baptist churches met during the past week at the West Baptist Church in Oakdale.

Speakers from all over the south were present with some of the region's largest churches represented.

Th Rev. Homer Richey, pastor of the First Baptist Church in Fort Worth, Texas, was principal speaker. Rev. Richey and his congregation are planning to build a multi - million dollar church in the near future. His church membership was reportedly near the 8,000 mark.

Videt Polk, widely known gospel singer was in charge of music and congregational singing at the meeting.

The Rev. J. Frank Laurence, pastor of the West Baptist Church in Oakdale, served as moderator of the fellowship.

Plans Are Set For Neville Alumni Banquet

Plans are being formulated for the annual Neville High School alumni banquet, which will be held Friday May 23, Frank C. Breece, president has announced. The banquet will be held on the roof of the Frances Hotel.

Breece said the entertainment this year will be furnished by the Centenary Choir.

All alumni and former students of the Monroe city school system are urged to make reservations as soon as possible by calling Mrs. Dorothy Hodge at Neville High School, telephone FAirfax 3-2237.

Intercommunion Deemed Possible

Tentative suggestions for reaching intercommunion between The Methodist Church and the Protestant Episcopal Church have been drawn up by the unity commissions of both bodies, according to a joint statement issued today by Bishop Frederick B. Newell of the New York Area, Methodist Church, chairman of the Commission on Church Union of that denomination, and Bishop Robert F. Gibson, Jr., coadjutor of Virginia, chairman of the Episcopalian commission on Approaches to Unity.

At their present stage, proposals do not represent the final thought general meeting of minds with reference to how an approach to intercommunion might be made. Since the commissions' proposals are not binding on either communion unless adopted by their respective governing bodies, both Bishop Newell and Bishop Gibson pointed out that no definite action would be asked at the next convention of either church but that specific progress reports would be made so that convention delegates may be informed and discussion may take place.

"Intercommunion" does not mean the immediate merger of the two communions into one, but rather a possible interim arrangement which might be in force for more than a generation during which the two communions would exist side by side with the privilege of members and clergy each participating in the worship life of the other.

In their joint report, both commissions are in complete agreement that "Holy Scripture is the revelation to man and of man's response to that revelation and that it contains all things necessary to salvation"; that the Apostle's Creed is a declaration of allegiance to the Triune God and is a profession of faith appropriate to holy baptism and that the Nicene Creed witnesses to the faith of the historic church in its assertion of fundamental Christian truths and its denial of fundamental errors and is appropriate to holy communion.

Because of the common heritage of the two churches, it has been possible for the commissions to conduct their discussions on the basis of the presuppositions thought to be held in common by both churches.

Conversations between the two commissions began in 1942, and actual negotiations have been continuous, with joint meetings once or more annually, since 1948. The agreed basis of discussion since 1948 has been the exploration of possibilities of intercommunion as an approach to organic union.

State Meeting Of Episcopals Set This Week

Delegates from over one hundred branches of the Episcopal Church in the state will meet at the Church of the Good Shepherd, Lake Charles, for the 71st annual meeting of the Woman's Auxiliary of the Diocese of Louisiana.

The meeting will be opened early Tuesday, by Mrs. G. Allen Kimball, president, after the opening service of Holy Communion at which the Rt. Rev. Girault M. Jones, bishop of Louisiana will be celebrant. He will be assisted by the Rt. Rev. Iveson B. Noland, Sufragan Bishop and the Rev. Robert L. Crandall and the Rev. O. C. Edwards. Reports from the departmental secretaries, convocation vice - presidents, and the president will be given during the morning session. At noon there will be prayers for missions and an address by Bishop Jones.

The Rt. Rev. Jose Guadalupe Saucedo, bishop of Mexico will be the speaker at the evening service in the church and a reception honoring the visiting clergy and delegates will be held at the rectory afterward.

The second day will be opened with a meditation led by the Rev. David B. Collins, chaplain of the University of the South, Sewanee, Tennessee. On this day there will be the election of new diocesan officers and delegates to the triennial meeting of the Woman's Auxiliary to be held in Miami in October. An address by Bishop Noland and reports from the two scholarship girls from All Saints College, Vicksburg, will be part of this day's program.

After the installation of the new officers, and the bishop's blessing the meeting will be adjourned.

Armed Services

CAMP PENDLETON, Calif., (FHTNC) —Marine Pfc. Elzie Fitzgerald, son of Elzie Fitzgerald of 504 McKaskle, West Monroe, La., is scheduled to finish four weeks of individual combat training April 28 at the Marine Corps Base, Camp Pendleton. Calif.

The course includes the latest infantry tactics, first aid, demolitions, field fortifications and advanced schooling on weapons.

SAN DIEGO, Calif. (FHTNC)—William H. Morgan Jr., apprentice petty officer second class, USN, of 2309 Gordon Ave., Monroe, La., graduated recently from Recruit Training at the Naval Training Center, San Diego, Calif.

SAN DIEGO, Calif. (FHTNC)—Andrew O. Milstead Jr., apprentice petty officer third class, USN, son of Mr. and Mrs. A. O. Milstead of Route 4, Box 161¼, West Monroe, La., and Marshall O. Pennington, apprentice petty officer second class, USN, son of Mr. and Mrs. W. A. Pennington of 207 Lincoln, West Monroe, graduated recently from Recruit Training at the Naval Training Center, San Diego, Calif.

Apprentice petty officers are chosen from the ranks of the seaman recruits to assist Company Commanders. The selection is based on individual aptitude and leadership qualities.

FORT LEONARD WOOD, Mo. (AHTNC) — Army Pvt. Robert J. Nance, son of James D. Nance, 1011 Waldorf st., Rayville, La., recently completed the field communications course at Fort Leonard Wood, Mo.

Nance received training in switchboard operation and communication center procedures.

GARMISCH, Germany (AHTNC) — Sgt. Roy A. Eubanks, son of Rassie Eubanks, 610 Pine st., Rayville, La., recently spent a three-day pass at the Army's recreation center at Garmisch in Germany's Bavarian Alps.

Sergeant Eubanks, assigned to Company B of the 11th Airborne Division's 503d Infantry in Germany, entered the Army in May 1955. He arrived in Europe in February 1956.

FORT BENNING, Ga. (AHTNC) — Army M-Sgt. Lafayette Butler, 30, son of Mrs. Leo M. Rivers, 1503 Elm St., Bastrop, La., recently arrived at Fort Benning, Ga., where he will instruct Reserve Officer Training Corps cadets during the summer months.

Sergeant Butler is regularly stationed at Fort Bragg, N. C., where he is a platoon sergeant in Company A of the 82nd Airborne Division's 325th Infantry. His wife, Virginia, is now living in Fayetteville, N. C.

FORT BENNING, Ga. (AHTNC) — Army PFC Frank E. Malcomb son of Mr. and Mrs. Earl Malcomb, Clarks, La., recently arrived at Fort Benning, Ga., where he will instruct Reserve Officer Training Corps cadets during the summer months.

Malcomb is regularly stationed at Fort Bragg, N. C., where he is an assistant machine gunner in Company D of the 82nd Airborne Division's 325th Infantry.

FORT BENNING, Ga. (AHTNC) — Pvt. Melvin Blakley, son of Mr. and Mrs. H. C. Blakley, Route 3, Monroe, La., is scheduled to depart from Fort Benning, Ga., in mid-May for Europe under Operation Gyroscope, the Army's unit rotation plan.

Blakley is a member of the 3rd Infantry Division which is replacing the 10th Infantry Division in Germany.

I CORPS, Korea (AHTNC) — M-Sgt. Murl H. Hennigan, 27, whose wife, Inge, and parents, Mr. and Mrs. G. H. Hennigan, live in Hodge, La., recently arrived in Korea and is now a member of I Corps.

Sergeant Hennigan, an administrative first sergeant, entered the Army in 1947 and was last stationed at Fort Hood, Tex.

MY ANSWER by Billy Graham

QUESTION: How is buying insurance compatible with the Word which says: "Take no thought for the morrow? W. T. J.

ANSWER: Don't you think you are taking a rather radical view of this Scripture? If we were to take that literally, we wouldn't lay in a supply of groceries for the week end, we wouldn't plant gardens, we wouldn't encourage our children to go to school to prepare for the future, and we wouldn't try to be thrifty and save for a "rainy day."

What Jesus meant was; Don't be apprehensive of tomorrow. Don't be overconcerned with the future. He went on to say; "But seek ye first the kingdom of God and his righteousness, and all these things shall be added unto you." He was not saying that Christians should not be practical, use thrift, and common sense. He was emphasizing that we should put God first in our lives, and let material matters be secondary; in their proper place.

A great deal of harm has come to the cause of Christ by people who try to remove Christianity from practical, everyday life. The Gospel of Christ is utilitarian. It operates in the work-a-day segments of our lives, helps us to live unselfishly, with a sensitiveness to the needs of others. Buying insurance can be a way of protecting our families, and safeguarding them future financial stress. I see nothing unChristian about it.

In fact, it may be un-Christian not to help your family. Be sure, however, that you have "given" that which belongs to God.

RELIGIOUS CHOICE

ORIENT, S. D. (AP) School Superintendent Milton Nelson's home is surrounded on three sides by Catholic, Lutheran and Methodist churches.

"It certainly makes it difficult to hang out the washing on Sunday," Nelson said.

Cover rough edges of tables, chairs, and desks with cellophane tape to avoid snagging stockings and dresses.

TO DIRECT CHOIR — The Golden Gate Theological Seminary Choir of Berkeley, California, will present a program of sacred music at the College Place Baptist Church on Wednesday evening at 7:30 Dr. Carlyle Bennett will direct the group. Church pastor, T. Earl Ogg extends an invitation to the public to hear the musical program.

Revival Plans Set By First Baptists Here

Dr. James T. Horton, pastor of the First Baptist Church of Monroe, has called on the church Brotherhood to sponsor and promote a week of prayer this week for the revival, which was scheduled to begin at the church Sunday, May 11.

The evangelist will be Dr. T. C. Pennel, pastor of the Ingleside Baptist Church of Shreveport and president of the State Baptist Convention.

The Brotherhood under the leadership of James Hudson, president, and the Revival Promotion Committee, under the chairmanship of E. H. "Bing" Miller have outlined a week of prayer in cooperation with J. C. Holloway, Sunday School superintendent.

Cottage prayer meetings were scheduled for every evening this week at 7:30, with the exception of Wednesday when a joint service will be held at the church.

The women's classes of the Sunday School's young people and adult departments will hold cottage prayer services Friday evening, May 9. On the same evening, the Brotherhood will hold a special dinner meeting at 7 in the church recreation center. Dr. R. O. Cawker, state director of evangelism from Alexandria, will be the featured speaker.

In addition to nightly cottage prayer services, the pioneer men's Bible class will sponsor an early prayer service at 6:30 to 7 a.m. throughout this week. Forest Seaman, class president, urges all members to attend and participate.

Union Revival Slated To Open At Fairgrounds

The noted interdenominational evangelist, H. Richard Hall of Cleveland, Tennessee has returned to the Twin Cities for another union revival.

Rev. Hall, whose ministry was well received when he was in the Twin Cities just over a year ago, has returned at the invitation of a group of the protestant ministers of West Monroe for another union revival this week at the West Monroe Fairgrounds Auditorium.

Daily radio broadcasts over scores of stations across the south have acquainted thousands of people with Rev. Hall's ministry. His ministry is of such a nature that ministers of many different denominations endorse his ministry and co - operate in his union revivals. Many southern cities have been stirred in the past few years by the preaching and unusual presentation of the gospel by Rev. Hall.

The co - operating ministers in this area vary as to denominational affiliation but all of them feel that these meetings scheduled each evening will contribute much to the spiritual welfare of the residents of the Twin Cities.

Pentacostal

FIRST UNITED PENTACOSTAL CHURCH
812 Whellis Street, West Monroe
Rev. E. W. Caughron, Pastor.
9:45 a.m., Sunday School.
11:00 a.m., Morning Worship.
7:30 p.m., Evangelistic Service.
7:30 p.m., Wednesday, Bible Study.
7:30 p.m., Friday, Pentecostal Conquerors.

FIRST UNITED PENTACOSTAL CHURCH
1600 South Second Street, Monroe
Rev. G. E. Chance, Pastor
10:00 a.m., Sunday School.
11:00 a.m., Morning Worship.
7:30 p.m., Evangelistic Service.
7:30 p.m., Wednesday, Bible Study.
1:00 p.m., Thursday, Ladies Auxiliary.
7:30 p.m., Friday, Pentecostal Conquerors.

UNITED PENTACOSTAL CHURCH
Selman Field
Rev. L. J. Yeats, Pastor
10:00 a.m., Sunday School.
11:00 a.m., Morning Worship.
7:30 p.m., Evangelistic Service.
7:30 p.m., Wednesday, Bible Study.
7:30 p.m., Friday, Pentecostal Conquerors.

Baptist

EMMANUEL BAPTIST CHURCH
North Fifth and Breard, Monroe
Fred Doolittle, Pastor
9:45 a.m., Sunday School.
10:55 a.m., Morning Worship.
6:30 p.m., Training Union.
7:30 p.m., Evening Worship.
7:15 p.m., Wednesday "Family Night." Brotherhood, W. M. S., Y. W. A., G. A., R. A., Sunbeams.
8:00 p.m., Wednesday Prayer Meeting and Choir Rehearsal.

CHENIERE BAPTIST CHURCH
Route 1, West Monroe
W. O. Cory, Pastor
10:00 a.m., Sunday School.
11:00 a.m., Morning Worship.
7:30 p.m., Evening Worship.
7:00 p.m., Wednesday Prayer Meeting.

Attend Church Today And Every Sunday

YOU'II FIND FAITH. . . . PEACE. . . . HOPE

MEMORIAL PARK BAPTIST CHURCH
201 Chapel, Monroe
G. W. Stomey, Pastor
9:45 a.m., Sunday School.
11:00 a.m., Morning Worship.
7:00 p.m., Training Union.
8:00 p.m., Evening Worship.
7:00 p.m., Wednesday Prayer Meeting and Family Night.
7:15 p.m., Tuesday, Choir Rehearsal.

FIRST BAPTIST CHURCH
St. John and Grammont, Monroe
Dr. James T. Horton, Pastor
9:45 a.m., Sunday School.
11:00 a.m., Morning Worship.
6:30 p.m., Training Union.
7:45 p.m., Evening Worship.
7:30 p.m., Wednesday Prayer Meeting.
8:00 p.m., Choir Rehearsal.

RIDGE AVENUE BAPTIST CHURCH
Ridge Ave. at Splane Drive, West Monroe
A. T. Mitchell, Pastor
H. G. Daniel, Associate Pastor
8:30 a.m. and 11:00 a.m., Sunday, Morning Worship.
9:45 a.m., Sunday School.
6:30 p.m., Training Union and Brotherhood.
7:30 p.m., Evening Worship.
7:30 p.m., Wednesday, Prayer meeting and choir rehearsal.

LAKESHORE BAPTIST CHURCH
Lakeshore at Camellia, Monroe
Vester R. Headrick, Pastor
9:30 a.m., Sunday School.
10:45 a.m., Morning Worship.
6:30 p.m., Training Union.
7:30 p.m., Evening Worship.
6:45 p.m., Wednesday, Family Night Services.
7:30 p.m., Prayer meeting.

CENTER POINT BAPTIST CHURCH
New Natchitoches Road, West Monroe
Fred Feazel, Jr., Pastor
10:00 a.m., Sunday School.
11:00 a.m., Morning Worship.
6:00 p.m., Training Union.
7:00 p.m., Evening Worship.
7:00 p.m., Wednesday Prayer Meeting.

FIRST BAPTIST CHURCH
West Monroe (500 Pine St.)
Dr. Jaroy Weber, pastor
9:30 a.m., Sunday School.
10:45 a.m., Morning Worship.
6:30 p.m., Training Union.
7:45 p.m., Evening Worship.
7:45 p.m., Wednesday Prayer Meeting.
7:30 p.m., Thursday Choir Rehearsal.

CLAIBORNE BAPTIST CHURCH
Defreese Road, West Monroe
Rev. Loy E. Baird, Pastor
9:45 a.m., Sunday School.
11:00 a.m., Morning Worship.
7:00 p.m., Training Union.
8:00 p.m., Evening Worship.
6:30 p.m., Wednesday, Teacher's officers meeting.
7:15 p.m., Wednesday Prayer Meeting.
8:00 p.m., Wednesday Choir Practice.

COLLEGE PLACE BAPTIST CHURCH
301 Sherrouse Avenue, Monroe
T. Earl Ogg, pastor
9:45 a.m., Sunday School.
11:00 a.m., Morning Worship.
6:15 p.m., Training Union.
7:30 p.m., Evening Worship (Broadcast KLIC every Sunday night).
7:45 p.m., Wednesday Prayer Meeting.
6:45 p.m., Monday after 2nd Sunday, Brotherhood.
9:30 a.m., Every Tuesday, W. M. S. Activities.

LANDMARK MISSIONARY BAPTIST CH.
401 North Ninth, West Monroe
Vard L. Gunn, Pastor
9:50 a.m., Sunday School.
10:45 a.m., Worship Service.
6:50 p.m., Training Course.
7:45 p.m., Worship Service.
7:30 p.m., Wednesday Prayer Meeting.
1:30 p.m., Tuesday, Ladies Auxiliary.
7 p.m., Men's Fellowship, every other Friday.

NEW CHAPEL HILL BAPTIST CHURCH
Farmerville Road, West Monroe
Harold E. Cook, Minister
10:00 a.m., Sunday School.
11:00 a.m., Morning Worship.
6:30 p.m., Training Union.
7:30 p.m., Evening Worship.
10:00 a.m., Tuesday, WMU meeting.
7:00 p.m., YWA meeting.
3:00 p.m., Wednesday, G. A. Meeting.
4:00 p.m., Jr. R. A. Meeting.
7:30 p.m., Prayer Meeting.

EDGEWOOD BAPTIST CHURCH
501 Travis Street, West Monroe
Rev. O. P. Bazer, Pastor
9:45 a.m., Sunday School.
10:50 a.m., Morning Worship.
6:30 p.m., Training Union.
7:30 p.m., Evening Worship.
8:30 p.m., After church refreshments and fellowship.
7:30 p.m., Wednesday Prayer meeting.
7:30 p.m., Thursday, Choir Rehearsal.

FAITH BAPTIST CHURCH
1418 Jackson at Orange, Monroe
Rev. Willie Woodard, pastor
9:45 a.m., Sunday School.
10:45 a.m., Morning Worship.
6:30 p.m., Training Union.
7:30 p.m., Evening Worship.
7:00 p.m., Wednesday Family Night and Prayer Meeting.
7:00 p.m., Thursday, church visitation.

PARKVIEW BAPTIST CHURCH
1001 Forsythe, Monroe
H. L. Sampson, pastor
8:40 a.m., Sunday Morning Worship.
9:45 a.m., Sunday School.
10:50 a.m., Morning Worship.
5:00 p.m., Youth Fellowship.
6:00 p.m., Training Union.
7:00 p.m., Evening Worship.
7:30 p.m., Wednesday Prayer Meeting.

HIGHLAND PARK BAPTIST CHURCH
Roberts Ave. at Orleans, Monroe
Charles B. Thompson, Pastor
9:45 a.m., Sunday School.
10:50 a.m., Morning Worship.
6:30 p.m., Training Union.
7:30 p.m., Evening Worship.
9:30 a.m., Tuesday, W. M. S.
7:30 p.m., Wednesday Prayer Meeting.

TRINITY BAPTIST CHURCH
(214 Reagan Street, West Monroe,
Rev. E. E. Taylor, Pastor.)
9:30 a.m., Sunday School
10:45 a.m., Morning Worship
7:00 p.m., Training Union
8:00 p.m., Evening Worship
7:00 p.m., Wednesday - Church Organizations
7:45 p.m., Wednesday Prayer Meeting
8:30 p.m., Wednesday Choir Rehearsal

CLEFT ROCK BAPTIST CHURCH
Dooley Addition, Winnsboro Road, Monroe
Coy Lyons, Pastor
9:30 a.m., Sunday School.
10:45 a.m., Morning Worship.
6:30 p.m., Training Union.
7:30 p.m., Evening Worship.
7:00 p.m., Wednesday, Prayer Service.

SOUTHSIDE BAPTIST CHURCH
Temporary Quarters, Plum Street School
Turner A. Davis, Jr., Pastor
9:45 a.m., Sunday School.
11:00 a.m., Morning Worship.
6:30 p.m., Training Union.
7:30 p.m., Evening Worship.
7:30 p.m., Wednesday, Home Prayer Service.

CALVARY BAPTIST CHURCH
812 Mississippi, Monroe
9:45 a.m., Sunday School.
11:00 a.m., Morning Worship.
7:00 p.m., Training Union.
8:00 p.m., Evening Worship.
7:30 p.m., Wednesday, Prayer Meeting.

VICTORY BAPTIST CHURCH
South 10th at Pecan, Monroe
Rev. P. M. Guice, Pastor
9:45 a.m. Sunday School
10:45 a.m. Morning Worship
6:30 p.m. Training Union
7:30 p.m. Evening Worship
7:00 p.m Tuesday Church Visitations
7:00 p.m. Wednesday Prayer Meeting

CENTRAL BAPTIST CHURCH
(3400 Lee Avenue, Monroe,
C. Roger Johnson, Pastor.)
9:40 A. M. Sunday School
10:50 A. M. Morning Worship
6:30 P. M. Training Union & Brotherhood
7:30 P. M. Evening Worship
7:30 P. M. Wednesday Mid-Week Service

FIRST BAPTIST CHURCH, SWARTZ
H. M. Roach, Pastor
9:45 a.m., Sunday School.
10:55 a.m., Morning Worship.
8:00 p.m., Evening Worship.
6:30 p.m., Wednesday Officers and Teacher's meeting.
7:15 p.m., Wednesday Family Night.
8:00 p.m., Wednesday, Prayer Meeting.
7:00 p.m., Brotherhood Executive Meeting Fourth Thursday each month.

FAIR PARK BAPTIST CHURCH
White's Ferry Road, West Monroe
Rev. Hoyt D. Greer, Pastor
9:50 Sunday School
11:00 Morning Worship
7:00 Training Union
8:00 Worship — Evening
7:00 Wednesday Prayer Meeting
7:45 Choir Practice

GOOD HOPE BAPTIST CHURCH
Route 4, West Monroe
M. J. Martin, Pastor
9:50 a.m., Sunday School.
11:00 a.m., Morning Worship.
6:30 p.m., Training Union.
7:30 p.m., Evening Worship.
7:00 p.m., Wednesday, Youth and Teachers Meeting.

Methodist

FIRST METHODIST CHURCH
West Monroe (101 North Second Street)
Rev. W. D. Milton, Pastor
9:45 a.m., Sunday School.
10:50 a.m., Morning Worship.
5:45 p.m., Youth Choir Rehearsal.
6:30 p.m., Fellowship Group Meetings.
7:30 p.m., Evening Worship.
8:30 p.m., Fellowship in Social Hall.
7:30 p.m., Monday, Prayer Service in Chapel.

ST. PAUL'S METHODIST CHURCH
Lexington Ave. at Orell, Monroe
Ben Olliphint, Ph. D. Minister
8:30 a.m., Sunday Early Communion Service.
9:30 a.m., Church School.
10:50 a.m., Morning Worship Service.
5:30 p.m., Recreation and Supper Hour.
6:30 p.m., MYF.
7:30 p.m., Quiet Time in the Sanctuary.

SOUTHSIDE METHODIST CHURCH
South Fourth at Temple, Monroe
Lea Joyner, Minister
8:30 a.m., Sunday, Holy Communion.
9 30 a.m., Church School.
10:50 a.m., Morning Worship.
11:00 a.m., Children's Church.
4:30 p.m., Methodist Youth Fellowship.
6:15 p.m., Men's Choir Practice
7:30 p.m., Wednesday Prayer Meeting
7:30 p.m., Evening Worship

MEMORIAL METHODIST CHURCH
401 Sherrouse Ave., Monroe
Rev. Ralph Cain, Pastor
9:45 a.m., Sunday School.
10:55 a.m., Morning Worship Service.
6:15 p.m., Methodist Sunday Evening Fellowship.
7:30 p.m., Evening Worship.
7:30 p.m., Fridays, Sanctuary Choir.

BROWNVILLE METHODIST CHURCH
1301 Alvin Street, West Monroe
Paul Durbin, Pastor
9:45 a.m., Church School.
10:45 a.m., Morning Worship.
6:30 p.m., M. Y. F.
6:30 p.m., Prayer Groups.
7:30 p.m., Evening Worship.
7:30 p.m., Wednesday Prayer Meeting.
8:00 p.m., Wednesday Choir Practice.
7:30 p.m., W.S.C.S. Tuesday Evening.

CLAIBORNE METHODIST CHURCH
Calhoun Road, West Monroe
D. F. Anders, Pastor
9:45 a.m., Sunday School.
10:45 a.m., Morning Worship.
6:30 p.m., Young People.
7 p.m., Evening Worship.
7 p.m., Wednesday Prayer Meeting.
7 p.m., Thursday Choir Rehearsal.

GORDON AVENUE METHODIST CHURCH
Gordon Ave. at Dixie, Monroe
T. A. Brown, Minister
9:45 a.m., Sunday School.
10:50 a.m., Morning Worship.
6 p.m., Methodist Youth Fellowship.
7:30 p.m. Evening Worship
7:30 p.m., Wednesday Prayer Service
7:00 p.m., Thursday Choir Practice
7:30 p.m., Third Thurs. Official Board

McGUIRE METHODIST CHURCH
Arkansas Road and North Twelfth, W. M.
Don Wineinger, Minister.
9:45 a.m., Sunday School.
10:55 a.m., Morning Worship.
6:30 p.m., Junior High and Senior High Youth Fellowship meetings.
7:30 p.m., Evening Worship.
6:45 p.m., Wednesday Bible Study and Prayer Meeting.
7:45 p.m., Wednesday Choir Rehearsal.
Couples Club, Second Tuesday, 7:00 p.m.
Methodist Men, Third Tuesday, 7:00 p.m

FIRST METHODIST CHURCH
Jackson at Wood, Monroe
Rev. G. W. Pomeroy, D. D., Minister
Rev. W. E. Nolan, Associate Minister
8:30 a.m., Sunday Holy Communion.
9:35 a.m., Church School.
10:50 a.m., Morning Worship.
6:00 p.m., Intermediate and Senior M. Y. F.
7:30 p.m., Evening Worship.
8:30 p.m., Older Youth Fellowship.

Episcopal

ST. THOMAS EPISCOPAL CHURCH
1308 Filhiol, Monroe
Father James C. Wattley, Vicar
10:30 a.m., Sunday, Holy Eucharist and Church School.
2:00 p.m., Mission Council (Second Sunday of month).
7:30 p.m., Monday, Church School teachers (Third Monday of month).
9:00 a.m., Holy Eucharist.
6:30 p.m., Wednesday, St. Thomas Men (Second Wednesday of month). 7:30 p.m., Women's Auxiliary (Third Wednesday of month)
7:00 a.m. Thursday, Holy Eucharist and breakfast for college.
7:00 a.m., Saturday, Holy Eucharist.

ST. ALBAN'S EPISCOPAL CHURCH
1401 Jackson St., Monroe
Father James C. Wattley, Vicar.)
8:30 a.m., Sunday, Holy Eucharist and Church School.
9 a.m., Monday, Holy Eucharist.
7:30 pm., Mission Council (Second Monday of month).
7:30 p.m., Tuesday, Women's Auxiliary (First Tuesday monthly).
7:30 p.m., Tuesday, St. Alban's Men (Fourth Tuesday monthly).
7:00 a.m., Wednesday, Holy Eucharist.
9 a.m., Friday, Holy Eucharist.

SAINT PATRICK'S EPISCOPAL MISSION
(1510 North Third, West Monroe
Rev. James E. Marshall, Vicar
9:30 a.m., Sunday Morning Prayer and Holy Eucharist.
10:15 a.m., Sermon and Church School
11 a.m., Coffee and Doughnuts.
5:30 p.m., Evening Prayer.
7:30 p.m., Monday Inquirers' Class.
9 a.m., 5:30 p.m., Daily Morning and Evening Prayer.
7 a.m., Tuesday, 9 a.m., Saturday, Holy Eucharist.

GRACE EPISCOPAL CHURCH
Fourth and Glenmar, Monroe
Rev. John M. Allin, Rector
Rev. Edward F. Hayward, R. Emeritus
Rev. Paul A. Voney, Curate
7:30 a.m., Sunday, Holy Eucharist.
8:15 a.m., Koffee Klatch.
9 a.m., Morning Prayer or Holy Eucharist.
9:45 a.m., Parish Family Service.
11:15 a.m., Adult Bible Class
5:30 p.m., Adult Bible Class, Evening Prayer.
8:45 a.m., Daily Morning Prayer.
5:30 p.m., Daily Evening Prayer.
9 a.m., Wednesday, Holy Eucharist.
7 a.m., Friday, Holy Eucharist.

Presbyterian

COVENANT PRESBYTERIAN CHURCH
(Milton Street at Orell, Monroe
Wayne W. Gray, Minister
9:30 a.m., Sunday Church School.
11:00 a.m., Morning Worship.
6:30 p.m., Youth Groups.
7:00 p.m., Young Adults (every third Sunday monthly).
7:00 p.m., Wednesday, Bible Study and Choir Rehearsal.
7:00 p.m., Second Friday monthly, Men of the Church.

FIRST PRESBYTERIAN CHURCH
319 Grammont, Monroe
Dr. W. H. McFadden, Minister
9:45 a.m., Sunday Church School.
11:00 a.m., Morning Worship.
6:00 p.m., Youth Groups.
6:00 p.m., Young Adult Group.
6:30 p.m., Wednesday Family Night Program.
7:45 p.m., Wednesday Choir Rehearsal

HIGHLAND PRESBYTERIAN CHAPEL
West Monroe (Wellerman Road at Jersey)
Dr. Hugh E. Bradshaw, Pastor
9 a.m., Sunday, Morning Worship.
9:45 a.m., Sunday School.
5:30 p.m., Youth Group Meetings.
7:30 p.m., First Tuesday each month, executive board, women at Mem. Church.
7:30 p.m., Third Tuesday each month, general meeting, women. At Mem. Church.

MEMORIAL PRESBYTERIAN CHURCH
Mill at North 4th St., West Monroe
Dr. Hugh E. Bradshaw, Pastor
9:45 a.m., Sunday School.
11:00 a.m., Morning Worship.
5:30 p.m., Youth Group Meetings.
7:30 p.m., Evening Worship.
7:30 p.m., Wednesday, Mid-week Worship.
7:30 p.m., First Monday each month, Men of the Church.
7:30 p.m., Thursday, Choir Rehearsal.

Catholic

SAINT MATTHEW'S CATHOLIC CHURCH
121 Jackson, Monroe
Msgr. John C. Marsh, Pastor
6:30, 8, 9, 10, 11 a.m., and 6 p.m., Sunday Masses.
6:30, 7:30 a.m. and 6 p.m., Wednesday, Weekday Masses.
7:30 p.m., Tuesday and Thursday, Inquiry Classes.
4 to 6 p.m. and 7 to 9 p.m., Saturday confessions.
4 p.m., Sunday Baptisms by appointment.
7:50 p.m., Thursday Knights of Columbus.

OUR LADY OF FATIMA CHURCH
201 Sheridan, Monroe
Rev. George Martinez, Pastor
7:00, 8:30, 10:00 a.m.; 7:00 p.m., Sunday Masses.
6:30, 8:00 a.m., Weekday Masses.
5:00 to 6:00 p.m. and 7:00 to 8:00 p.m., Saturday Confessions.
Baptisms by appointment.
7:30 p.m., Tuesday and Thursday Inquiry Classes.

ST. JOSEPH'S CATHOLIC CHURCH
506 Benton, Monroe
Rev. M. G. Hannon, Pastor
8:00 and 10:00 a.m., Sunday Masses.
6:00 a.m., Weekday Masses.
5:00 to 6:00 p.m., Saturday Confessions.
3:00 p.m., Sunday Baptism.
7:30 p.m., Tuesday, Inquiry Class.

SAINT PASCHAL'S CHURCH
711 North Seventh, West Monroe
Father Vitus Duschinsky, Pastor
Father Finian McMullin, Assistant
6, 8, 10 a.m., and 6:30 p.m., Sunday Masses.
6:30, 7:30, 9 a.m., and 6:30 p.m., Holy Day Masses.
6:30 and 8:15 a.m., Daily Masses.
6:30, 8:15 a.m., 6:30 p.m., First Friday each month masses.
7:30 p.m., Friday Devotions.
4 to 5 p.m., Saturday Confessions (also before each Holy Mass).

Nazarene Churches

FIRST CHURCH OF THE NAZARENE
North Fourth and Stella Streets, W. M.
Rev. J. W. McClung, Pastor
9:45 a.m., Sunday School.
11:00 a.m., Morning Worship.
6:30 p.m., Young People's Service.
7:30 p.m., Evening Worship.
7:30 p.m., Wednesday Prayer Service.
7:00 p.m., Friday, Week Day Youth Activity.

FIRST CHURCH OF THE NAZARENE
201 Thomas Ave., Monroe
Everette A. Johnson, Pastor
9:45 a.m., Sunday School.
10:40 a.m., Morning Worship.
6:30 p.m., Young People's Society.
7:30 p.m., Evening Worship.
7:30 p.m., Wednesday Prayer Meeting.

Church Of God

TRINITY CHURCH OF GOD
(Temporary Location, Jonesboro Road
West Monroe
W. P. Wilkins, Pastor
10:00 a.m., Sunday School.
11:00 a.m., Morning Worship.
6:45 p.m., Youth for Christ.
7:30 p.m., Evangelistic Service.
7:30 p.m., Wednesday Bible Study.
7:30 p.m., Friday, Prayer Meeting.

WELCOME HOME CHURCH OF GOD
141 Arant Road, West Monroe
Rev. Paul L. Owens, Pastor)
10 a.m. Sunday School
11 a.m. Morning Worship
6:45 p.m. Youth Fellowship
7:30 p.m. Evening Worship
7:30 p.m. Wednesday Prayer Meeting
7:30 p.m. Second Tuesday Monthly, Workers Conference.

CHURCH OF GOD
(Georgia Street at Reed, Monroe,
Rev. Floyd E. Ramsey, Pastor.)
10:00 a.m., Sunday School
11:00 a.m., Morning Worship
7:00 p.m., Evangelistic Service
7:30 p.m., Wednesday Young Peoples Endeavor
1:00 p.m., Tuesday Women's Prayer Meeting

FIRST CHURCH OF GOD
South Third at Beauregard, Monroe
Carl R. Owens, Pastor
10:00 a.m. Sunday School
11:00 a.m. Morning Worship
7:00 p.m. Homebuilders
7:30 p.m. Evening Worship
8:30 p.m. Youth Fellowship
7:30 p.m. Wednesday Prayer Meeting
7:30 p.m. Women's Missionary Society 2nd and 4th Mondays.

CHURCH OF GOD
1401 Cypress, West Monroe
Rev. J. C. Grubbs, Pastor
9:45 a.m., Sunday School.
10:45 a.m., Morning Worship.
7 p.m., Youth Fellowship.
7:45 p.m., Evening Worship.
7:45 p.m., Wednesday Prayer Meeting.

Christian Science

CHRISTIAN SCIENCE CHURCH
Auburn at North Second, Monroe
9:30 a.m. Sunday School
11 a.m. Sunday Services
8 p.m. Wednesday Evening Meeting
Reading Room at 120 St. John

Christian

FIRST CHRISTIAN CHURCH
St. John and Oak Streets, Monroe
R. T. Watson, Minister
9:45 a.m., Sunday, Church School.
10:50 a.m., Worship.
5:30 p.m., CYF & Chi Rho.
7:00 p.m., Worship.
7:30 p.m., Tuesday, Choir Rehearsal.
7:00 p.m., Wednesday, Prayer Service.
Church Board and-or cabinet, first Monday monthly.

ST. JOHN'S CHRISTIAN CHURCH
Disciples of Christ
Forsythe at Westminster, Monroe
C. R. Burcham, Minister
9:00 a.m., Sunday Worship and Communion.
10:00 a.m., Church School.
5:00 p.m., Chi Rho Fellowship.
6:00 p.m., Christian Youth Fellowship.

Lutheran

TRINITY LUTHERAN CHURCH
300 D'Arbonne Street, Monroe
Arthur Betz, Pastor
9:30 a.m., Sunday Church School.
10:45 a.m., Worship Service.
7:30 p.m., Monday Adult Study Hour.
3:30 p.m., Thursday Children's Choir.
1:30 p.m., Saturday Junior Catechumen Class.

Latter-Day Saints

CHURCH OF JESUS CHRIST OF THE LATTER-DAY SAINTS — MORMON
2300 Lee, Monroe
M. Hatcher, Branch President
10 a.m., Sunday School.
5:45 p.m., Priesthood and Relief Society Meeting.
7:00 p.m., Sacrament Meeting.
4:30 p.m., Monday Primary.
7:30 p.m., Wednesday Mutual Improvement Assoc.

CHURCH OF JESUS CHRIST OF THE LATTER DAY SAINTS, West Monroe
707 Montgomery
Connie C. Fuller, Pastor
9:45 a.m., Sunday Church School.
10:55 a.m., Morning Worship.
6:30 p.m., Zion's League.
7:30 p.m., Evening Worship.
7:30 p.m., Wednesday Prayer Service.

Church Of Christ

WEST MONROE CHURCH OF CHRIST
401 Slack Street,
Harvey Starling, Evangelist
9:45 a.m. Sunday Bible classes
10:45 a.m. Morning worship
6:30 p.m. Bible classes
7:30 p.m. Evening worship
7:30 p.m. Wednesday Bible Study

COLLEGE TOWN CHURCH OF CHRIST
Meeting Temporarily in Brown Auditorium
Northeast State College
Meredith Johnson, Minister
9 a.m., Sunday Morning Worship.
10 a.m., Bible Study
5:30 p.m., Evening Worship.
7:30 p.m., Wednesday Mid-Week Bible Study at 7223 DeSiard Street.

JACKSON STREET CHURCH OF CHRIST
Jackson at Texas, Monroe
E. C. McKenzie, Minister
9:45 a.m., Sunday, Bible School.
10:50 a.m., Morning Worship.
11:45 a.m., Lord's Supper Service.
6:00 p.m., Evening Worship.
6:45 p.m., Lord's Supper service (con.)
7:30 p.m., Wednesday, Bible study.

Assembly Of God

MORNING SIDE ASSEMBLY OF GOD
308 S McGuire, Monroe
E. J. Graves, Pastor
9:45 a.m., Sunday School.
11:00 a.m., Worship Service.
7:30 p.m., Evening Worship.
7:30 p.m., Wednesday Prayer Meeting.
7:30 p.m., Friday Young Peoples' Service.

SOUTHSIDE ASSEMBLY OF GOD
600 South Eighth, West Monroe
Rev. Troy S. Tisdale, Pastor
9:45 a.m., Sunday School.
11:00 a.m., Morning Worship.
6:30 p.m., Ladies W. M. C. Service.
6:30 p.m., Men's Fellowship.
7:30 p.m., Evening Worship.
7:00 p.m., Wednesday Prayer Meeting.
7:30 p.m., Friday, C. A. Service.
Congregation Singing, 7:00 p.m., Second Saturday each month.

SEIGLE ASSEMBLY OF GOD CHURCH
Smith at Washington, West Monroe
Rev. A. S. Davis, Pastor
9:45 a.m., Sunday School.
11:00 a.m., Morning Worship.
7:30 p.m., Evening Worship.
7:30 p.m., Wednesday Worship.
7:30 p.m., Friday, Young People's Service.

CENTRAL ASSEMBLY OF GOD
Hall Street at Calypso, Monroe
G. E. Chambers, Pastor
9:45 a.m. Sunday school
11:00 a.m. Morning worship
6:30 p.m. Auxiliary meetings
7:30 p.m. Evangelistic service
7:30 p.m. Thursday prayer service
7:30 p.m. Saturday Young People's service

CHURCH OF GOD
813 Montgomery Street, West Monroe
Rev. J. P. Nolan, Pastor
10:00 a.m. Sunday School
11:00 a.m. Morning Worship
7:00 p.m. Evening Worship
7:30 p.m. Thursday Young People's Endeavor

Apostolic

APPOSTOLIC CHURCH
221 Martin St., West Monroe
Elder W. T. Hemphill, Pastor
10 a.m. Sunday Bible Study and Worship Service.
7:15 p.m. Evening Service, and Worship.
7:30 p.m. Wednesday Young Folks and Teaching.
7:30 p.m. Friday General Service.
Communion Services First Friday Night of Each Month.

Jehovah's Witnesses

JEHOVAH'S WITNESSES
4501 Jackson, Monroe
H. C. Trull, Presiding Minister.
9 a.m. Daily Text Discussion
9:30 a.m. Preaching
7:30 p.m. Watchtower Study Class
7:30 p.m. Wednesday Bible Study
7:30 p.m. Friday Ministry Development
8:30 Friday Ministry School

Jewish

TEMPLE B'NAI ISRAEL
Jackson Street at Oak, Monroe
Rabbi Jacob Lantz
8 p.m. Friday Worship Services
12:30 p.m. First Tuesday Monthly Sisterhood Meeting
10 a.m Sunday school
7 p.m. Third Tuesday Monthly Men's Club
4 p.m. First and Third Sundays Monthly Youth Groups

First Pilgrim

FIRST PILGRIM HOLINESS CHURCH
Stella at 9th, West Monroe
Raymond Kinsell, pastor)
9:45 a.m. Sunday School
10:45 a.m Morning Worship
7:00 p.m. Youth Service
7:30 p.m. Evening Worship
7:00 p.m. Wednesday Prayer Service

Salvation Army

THE SALVATION ARMY CHAPEL
510 Harrison, Monroe
Major Louis Mockabee, Officer in Charge
9:45 a.m., Sunday School
11:00 a.m., Morning Worship.
6:30 p.m., Young People's Meeting.
7:30 p.m., Evening Worship.
7:30 p.m., Wednesday Prayer Meeting.
2:00 p.m., Thursday, Home League.

This Church page is brought to you by the following business establishments

A&P TEA CO.
BELL'S PHARMACY
CITY OF MONROE
CRUTHIRDS, INC.
DURRETT FURNITURE CO.
FAMILY SHOE STORE
FRANCES HOTEL
JAMES MACHINE WORKS
DIXIE BEDDING & FURN. CO.
E. A. PORTER REALTY CO.
MARY'S FLOWER SHOP
MOTORS SECURITIES CO.
RENFROW & SON
STRAND & RIALTO THEATRES
J. C. STEELE LUMBER CO.
SLAGLE-JOHNSON LBR. CO.
TYNER-PETRUS CO.

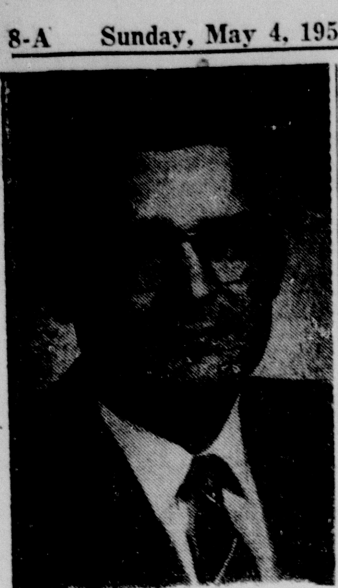

CHAS. B. THOMPSON

Church Notes Growth Since Opening Here

Today marks the beginning of the fifth year of the pastorate of Charles B. Thompson of Highland Park Baptist Church of Monroe. The Rev. Thompson is the only pastor the church has had since it was constituted on April 11, 1954.

The church has experienced a steady and commendable growth. There were 116 charter members. The church now has 258 members. The Sunday school enrollment is 301. The Training Union enrollment is 103. Other than the pastor the church employs a yard man, a part - time caretaker, a part - time secretary, and a part-time music director.

At the present time the church is housed in the first unit of a five unit building program. The second unit is under construction. The second unit will be completed by late August or September. With the new building adequate facilities will be provided for 450 people to worship and study in comfortable, air - conditioned buildings. The church owns a recreation building, barbeque house, and temporary class room building.

The public is invited to worship with the congregation on the occasion of the pastor's anniversary.

Presbyterians Slate Vacation School Course

A vacation church school institute for churches in the Red River Presbytery was scheduled for Tuesday at 2 p. m. in the fellowship hall of the First Presbyterian Church here, it was announced today.

The institute is designed to instruct teachers in the work of vacation church school and is a valuable requisite to those who expect to teach or work with the school this summer.

A team of teachers and their department specialities was listed as follows: kindergarten, Miss Florence Bennett, Baton Rouge; primary, the Rev. John Wilson, Bossier City; junior, the Rev. Robert Newcomb, Bastrop; pioneer, the Rev. Woodward Morriss Jr., Winnsboro, and administration, the Rev. James Anderson, Benton.

The meeting will last until 4:30 p. m. Tuesday, and all teachers and workers who have agreed to assist in vacation church school are urged to attend.

State Fellowship Held In Oakdale

The Louisiana State Baptist Fellowship of the Independent Baptist churches met during the past week at the West Baptist Church in Oakdale.

Speakers from all over the south were present with some of the region's largest churches represented.

Th Rev. Homer Richey, pastor of the First Baptist Church in Fort Worth, Texas, was principal speaker. Rev. Richey and his congregation are planning to build a multi - million dollar church in the near future. His church membership was reportedly near the 8,000 mark.

Videt Polk, widely known gospel singer was in charge of music and congregational singing at the meeting.

The Rev. J. Frank Laurence, pastor of the West Baptist Church in Oakdale, served as moderator of the fellowship.

Plans Are Set For Neville Alumni Banquet

Plans are being formulated for the annual Neville High School alumni banquet, which will be held Friday May 23, Frank C. Breece, president has announced. The banquet will be held on the roof of the Frances Hotel.

Breece said the entertainment this year will be furnished by the Centenary Choir.

All alumni and former students of the Monroe city school system are urged to make reservations as soon as possible by calling Mrs. Dorothy Hodge at Neville High School, telephone FAirfax 3-2237.

Intercommunion Deemed Possible

Tentative suggestions for reaching intercommunion between The Methodist Church and the Protestant Episcopal Church have been drawn up by the unity commissions of both bodies, according to a joint statement issued today by Bishop Frederick B. Newell of the New York Area, Methodist Church, chairman of the Commission on Church Union of that denomination, and Bishop Robert F. Gibson, Jr., coadjutor of Virginia, chairman of the Episcopalian commission on Approaches to Unity.

At their present stage, proposals do not represent the final thought general meeting of minds with reference to how an approach to intercommunion might be made. Since the commissions' proposals are not binding on either communion unless adopted by their respective governing bodies, both Bishop Newell and Bishop Gibson pointed out that no definite action would be asked at the next convention of either church but that specific progress reports would be made so that convention delegates may be informed and discussion may take place.

"Intercommunion" does not mean the immediate merger of the two communions into one, but rather a possible interim arrangement which might be in force for more than a generation during which the two communions would exist side by side with the privilege of members and clergy each participating in the worship life of the other.

In their joint report, both commissions are in complete agreement that "Holy Scripture is the revelation to man and of man's response to that revelation and that it contains all things necessary to salvation"; that the Apostle's Creed is a declaration of allegiance to the Triune God and is a profession of faith appropriate to holy baptism and that the Nicene Creed witnesses to the faith of the historic church in its assertion of fundamental Christian truths and its denial of fundamental errors and is appropriate to holy communion.

Because of the common heritage of the two churches, it has been possible for the commissions to conduct their discussions on the basis of the presuppositions thought to be held in common by both churches.

Conversations between the two commissions began in 1942, and actual negotiations have been continuous, with joint meetings once or more annually, since 1948. The agreed basis of discussion since 1948 has been the exploration of possibilities of intercommunion as an approach to organic union.

State Meeting Of Episcopals Set This Week

Delegates from over one hundred branches of the Episcopal Church in the state will meet at the Church of the Good Shepherd, Lake Charles, for the 71st annual meeting of the Woman's Auxiliary of the Diocese of Louisiana.

The meeting will be opened early Tuesday, by Mrs. G. Allen Kimball, president, after the opening service of Holy Communion at which the Rt. Rev. Girault M. Jones, bishop of Louisiana will be celebrant. He will be assisted by the Rt. Rev. Iveson B. Noland, Sufiragan Bishop and the Rev. Robert L. Crandall and the Rev. O. C. Edwards. Reports from the departmental secretaries, convocation vice - presidents, and the president will be given during the morning session. At noon there will be prayers for missions and an address by Bishop Jones.

The Rt. Rev. Jose Guadalupe Saucedo, bishop of Mexico will be the speaker at the evening service in the church and a reception honoring the visiting clergy and delegates will be held at the rectory afterward.

The second day will be opened with a meditation led by the Rev. David B. Collins, chaplain of the University of the South, Sewanee, Tennessee. On this day there will be the election of new diocesan officers and delegates to the triennial meeting of the Woman's Auxiliary to be held in Miami in October. An address by Bishop Noland and reports from the two scholarship girls from All Saints College, Vicksburg, will be part of this day's program.

After the installation of the new officers, and the bishop's blessing the meeting will be adjourned.

Armed Services

CAMP PENDLETON, Calif., (FHTNC) —Marine Pft. Elzie Fitzgerald, son of Elzie Fitzgerald of 504 McKaskle, West Monroe, La., is scheduled to finish four weeks of individual combat training April 28 at the Marine Corps Base, Camp Pendleton, Calif.

The course includes the latest infantry tactics, first aid, demolitions, field fortifications and advanced schooling on weapons.

SAN DIEGO, Calif. (FHTNC)— William H. Morgan Jr., apprentice petty officer second class, USN, of 2309 Gordon Ave., Monroe, La., graduated recently from Recruit Training at the Naval Training Center, San Diego, Calif.

SAN DIEGO, Calif. (FHTNC)— Andrew O. Milstead Jr., apprentice petty officer third class, USN, son of Mr. and Mrs. A. O. Milstead of Route 4, Box 161¼, West Monroe, La., and Marshall O. Pennington, apprentice petty officer second class, USN, son of Mr. and Mrs. W. A. Pennington of 207 Lincoln, West Monroe, graduated recently from Recruit Training at the Naval Training Center, San Diego, Calif.

Apprentice petty officers are chosen from the ranks of the seaman recruits to assist Company Commanders. The selection is based on individual aptitude and leadership qualities.

FORT LEONARD WOOD, Mo. (AHTNC) — Army Pvt. Robert J. Nance, son of James D. Nance, 1011 Waldorf st., Rayville, La., recently completed the field communications course at Fort Leonard Wood, Mo.

Nance received training in switchboard operation and communication center procedures.

GARMISCH, Germany (AHTNC) — Sgt. Roy A. Eubanks, son of Rassie Eubanks, 610 Pine st., Rayville, La., recently spent a three-day pass at the Army's recreation center at Garmisch in Germany's Bavarian Alps.

Sergeant Eubanks, assigned to Company B of the 11th Airborne Division's 503d Infantry in Germany, entered the Army in May 1955. He arrived in Europe in February 1956.

FORT BENNING, Ga. (AHTNC) — Army M-Sgt. Lafayette Butler, 30, son of Mrs. Leo M. Rivers, 1503 Elm St., Bastrop, La. recently arrived at Fort Benning Ga., where he will instruct Reserve Officer Training Corps cadets during the summer months.

Sergeant Butler is regularly stationed at Fort Bragg, N. C., where he is a platoon sergeant in Company A of the 82nd Airborne Division's 325th infantry. His wife, Virginia, is now living in Fayetteville, N. C.

FORT BENNING, Ga. (AHTNC) — Army PFC Frank E. Malcomb son of Mr. and Mrs. Earl Malcomb, Clarks, La., recently arrived at Fort Benning, Ga., where he will instruct Reserve Officer Training Corps cadets during the summer months.

Malcomb is regularly stationed at Fort Bragg, N. C., where he is an assistant machine gunner in Company D of the 82nd Airborne Division's 325th Infantry.

FORT BENNING, Ga. (AHTNC) — Pvt. Melvin Blakley, son of Mr. and Mrs. H. C. Blakley, Route 3, Monroe, La., is scheduled to depart from Fort Benning, Ga., in mid-May for Europe under Operation Gyroscope, the Army's unit rotation plan.

Blakley is a member of the 3rd Infantry Division which is replacing the 10th Infantry Division in Germany.

I CORPS, Korea (AHTNC) — M-Sgt. Murl H. Hennigan, 27, whose wife, Inge, and parents, Mr. and Mrs. G. H. Hennigan, live in Hodge, La., recently arrived in Korea and is now a member of I Corps.

Sergeant Hennigan, an administrative first sergeant, entered the Army in 1947 and was last stationed at Fort Hood, Tex.

RELIGIOUS CHOICE

ORIENT, S. D. (AP) School Superintendent Milton Nelson's home is surrounded on three sides by Catholic, Lutheran and Methodist churches.

"It certainly makes it difficult to hang out the washing on Sunday," Nelson said.

Cover rough edges of tables, chairs, and desks with cellophane tape to avoid snagging stockings and dresses.

MY ANSWER by Billy Graham

QUESTION: How is buying insurance compatible with the Word which says: "Take no thought for the morrow? W. T. J.

ANSWER: Don't you think you are taking a rather radical view of this Scripture? If we were to take that literally, we wouldn't lay in a supply of groceries for the week end, we wouldn't plant gardens, we wouldn't encourage our children to go to school to prepare for the future, and we wouldn't try to be thrifty and save for a "rainy day."

What Jesus meant was; Don't be apprehensive of tomorrow. Don't be overconcerned with the future. He went on to say; "But seek ye first the kingdom of God and his righteousness, and all these things shall be added unto you." He was not saying that Christians should not be practical, use thrift, and common sense. He was emphasizing that we should put God first in our lives, and let material matters be secondary; in their proper place.

A great deal of harm has come to the cause of Christ by people who try to remove Christianity from practical, everyday life. The Gospel of Christ is utilitarian. It operates in the work-a-day segments of our lives, helps us to live unselfishly, with a sensitiveness to the needs of others. Buying insurance can be a way of protecting our families, and safeguarding them future financial stress. I see nothing unChristian about it.

In fact, it may be un-Christian not to help your family. Be sure, however, that you have "given" that which belongs to God.

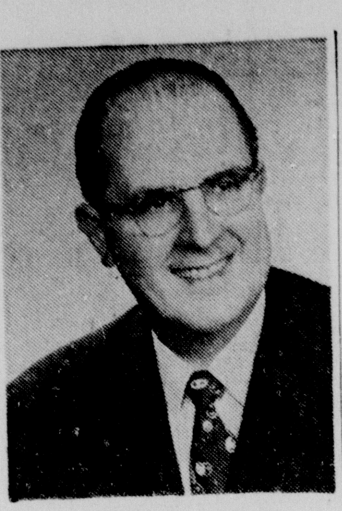

TO DIRECT CHOIR — The Golden Gate Theological Seminary Choir of Berkeley, California, will present a program of sacred music at the College Place Baptist Church on Wednesday evening at 7:30 Dr. Carlyle Bennett will direct the group. Church pastor, T. Earl Ogg extends an invitation to the public to hear the musical program.

Revival Plans Set By First Baptists Here

Dr. James T. Horton, pastor of the First Baptist Church of Monroe, has called on the church Brotherhood to sponsor and promote a week of prayer this week for the revival, which was scheduled to begin at the church Sunday, May 11.

The evangelist will be Dr. T. C. Pennel, pastor of the Ingleside Baptist Church of Shreveport and president of the State Baptist Convention.

The Brotherhood under the leadership of James Hudson, president, and the Revival Promotion Committee, under the chairmanship of E. H. "Bing" Miller have outlined a week of prayer in cooperation with J. C. Holloway, Sunday School superintendent.

Cottage prayer meetings were scheduled for every evening this week at 7:30, with the exception of Wednesday when a joint service will be held at the church.

The women's classes of the Sunday School's young people and adult departments will hold cottage prayer services Friday evening, May 9. On the same evening, the Brotherhood will hold a special dinner meeting at 7 in the church recreation center. Dr. R. O. Cawker, state director of evangelism from Alexandria, will be the featured speaker.

In addition to nightly cottage prayer services, the pioneer men's Bible class will sponsor an early prayer service at 6:30 to 7 a.m. throughout this week. Forest Seaman, class president, urges all members to attend and participate.

Union Revival Slated To Open At Fairgrounds

The noted interdenominational evangelist, H. Richard Hall of Cleveland, Tennessee has returned to the Twin Cities for another union revival.

Rev. Hall, whose ministry was well received when he was in the Twin Cities just over a year ago, has returned at the invitation of a group of the protestant ministers of West Monroe for another union revival this week at the West Monroe Fairgrounds Auditorium.

Daily radio broadcasts over scores of stations across the south have acquainted thousands of people with Rev. Hall's ministry. His ministry is of such a nature that ministers of many different denominations endorse his ministry and co - operate in his union revivals. Many southern cities have been stirred in the past few years by the preaching and unusual presentation of the gospel by Rev. Hall.

The co - operating ministers in this area vary as to denominational affiliation but all of them feel that these meetings scheduled each evening will contribute much to the spiritual welfare of the residents of the Twin Cities.

Attend Church Today

And Every Sunday

YOU'II FIND FAITH. . . . .PEACE. . . HOPE

Pentacostal

FIRST UNITED PENTACOSTAL CHURCH
812 Whellis Street, West Monroe
Rev. E. W. Caughron, Pastor.
9:45 a.m., Sunday School.
11:00 a.m., Morning Worship.
7:30 p.m., Evangelistic Service.
7:30 p.m., Wednesday, Bible Study.
7:30 p.m., Friday, Pentecostal Conquerors.

FIRST UNITED PENTACOSTAL CHURCH
1600 South Second Street, Monroe
Rev. G. E. Chance, Pastor
10:00 a.m., Sunday School.
11:00 a.m., Morning Worship.
7:30 p.m., Evangelistic Service.
7:30 p.m., Wednesday, Bible Study.
1:00 p.m., Thursday, Ladies Auxiliary.
7:30 p.m., Friday, Pentecostal Conquerors.

UNITED PENTACOSTAL CHURCH
Selman Field
Rev. L. J. Yeats, Pastor
10:00 a.m., Sunday School.
11:00 a.m., Morning Worship.
7:30 p.m., Evangelistic Service.
7:30 p.m., Wednesday, Bible Study.
7:30 p.m., Friday, Pentecostal Conquerors.

Baptist

EMMANUEL BAPTIST CHURCH
North Fifth and Breard, Monroe
Fred Doolittle, Pastor
9:45 a.m., Sunday School.
10:55 a.m., Morning Worship.
6:30 p.m., Training Union.
7:30 p.m., Evening Worship.
7:15 p.m., Wednesday "Family Night." Brotherhood, W. M. S., Y. W. A., G. A. R. A., Sunbeams.
8:00 p.m., Wednesday Prayer Meeting and Choir Rehearsal.

CHENIERE BAPTIST CHURCH
Route 1, West Monroe
W. O. Cory, Pastor
10:00 a.m., Sunday School.
11:00 a.m., Morning Worship.
7:30 p.m., Evening Worship.
7:00 p.m., Wednesday Prayer Meeting.

MEMORIAL PARK BAPTIST CHURCH
201 Chapel, Monroe
G. W. Stomey, Pastor
9:45 a.m., Sunday School.
11:00 a.m., Morning Worship.
7:00 p.m., Training Union.
8:00 p.m., Evening Worship.
7:00 p.m., Wednesday Prayer Meeting and Family Night.
7:15 p.m., Tuesday, Choir Rehearsal.

FIRST BAPTIST CHURCH
St. John and Grammont, Monroe
Dr. James T. Horton, Pastor
9:45 a.m., Sunday School.
11:00 a.m., Morning Worship.
6:30 p.m., Training Union.
7:45 p.m., Evening Worship.
7:30 p.m., Wednesday Prayer Meeting.
8:00 p.m., Choir Rehearsal.

RIDGE AVENUE BAPTIST CHURCH
Ridge Ave. at Splane Drive, West Monroe
A. T. Mitchell, Pastor
H. G. Daniel, Associate Pastor
8:30 a.m. and 11:00 a.m., Sunday, Morning Worship.
9:45 a.m., Sunday School.
6:30 p.m., Training Union and Brotherhood.
7:30 p.m., Evening Worship.
7:30 p.m., Wednesday, Prayer meeting and choir rehearsal.

LAKESHORE BAPTIST CHURCH
Lakeshore at Camellia, Monroe
Vester R. Headrick, Pastor
9:30 a.m., Sunday School.
10:45 a.m., Morning Worship.
6:30 p.m., Training Union.
7:30 p.m., Evening Worship.
6:45 p.m., Wednesday, Family Night Services.
7:30 p.m., Prayer meeting.

CENTER POINT BAPTIST CHURCH
New Natchitoches Road, West Monroe
Fred Feazel, Jr., Pastor
10:00 a.m., Sunday School.
11:00 a.m., Morning Worship.
6:00 p.m., Training Union.
7:00 p.m., Evening Worship.
7:00 p.m., Wednesday Prayer Meeting.

FIRST BAPTIST CHURCH
West Monroe (500 Pine St.)
Dr. Jaroy Weber, pastor
9:30 a.m., Sunday School.
10:45 a.m., Morning Worship.
6:30 p.m., Training Union.
7:45 p.m., Evening Worship.
7:45 p.m., Wednesday Prayer Meeting.
7:30 p.m., Thursday Choir Rehearsal.

CLAIBORNE BAPTIST CHURCH
Defreese Road, West Monroe
Rev. Loy E. Baird, Pastor
9:45 a.m., Sunday School.
11:00 a.m., Morning Worship.
7:00 p.m., Training Union.
8:00 p.m., Evening Worship.
6:30 p.m., Wednesday, Teacher's officers meeting.
7:15 p.m., Wednesday Prayer Meeting.
8:00 p.m., Wednesday Choir Practice.

COLLEGE PLACE BAPTIST CHURCH
301 Sherrouse Avenue, Monroe
T. Earl Ogg, pastor
9:45 a.m., Sunday School.
11:00 a.m., Morning Worship.
6:15 p.m., Training Union.
7:30 p.m., Evening Worship (Broadcast KLIC every Sunday night).
7:45 p.m., Wednesday Prayer Meeting.
6:45 p.m., Monday after 2nd Sunday, Brotherhood.
9:30 a.m., Every Tuesday, W. M. S. Activities.

LANDMARK MISSIONARY BAPTIST CH.
401 North Ninth, West Monroe
Vard L. Gunn, Pastor
9:50 a.m., Sunday School.
10:45 a.m., Worship Service.
6:50 p.m., Training Course.
7:45 p.m., Worship Service.
7:30 p.m., Wednesday Prayer Meeting.
1:30 p.m., Tuesday, Ladies Auxiliary.
7 p.m., Men's Fellowship, every other Friday.

NEW CHAPEL HILL BAPTIST CHURCH
Farmerville Road, West Monroe
Harold E. Cook, Minister
10:00 a.m., Sunday School.
11:00 a.m., Morning Worship.
6:30 p.m., Training Union.
7:30 p.m., Evening Worship.
10:00 a.m., Tuesday, WMU meeting.
7:00 p.m., YWA meeting.
3:00 p.m., Wednesday, G. A. Meeting.
4:00 p.m., Jr. R. A. Meeting.
7:30 p.m., Prayer Meeting.

EDGEWOOD BAPTIST CHURCH
501 Travis Street, West Monroe
Rev. O. P. Bazer, Pastor
9:45 a.m., Sunday School.
10:50 a.m., Morning Worship.
6:30 p.m., Training Union.
7:30 p.m., Evening Worship.
8:30 p.m., After church refreshments and fellowship.
7:30 p.m., Wednesday Prayer meeting.
7:30 p.m., Thursday, Choir Rehearsal.

FAITH BAPTIST CHURCH
1418 Jackson at Orange, Monroe
Rev. Willie Woodard, pastor
9:45 a.m., Sunday School.
10:45 a.m., Morning Worship.
6:30 p.m., Training Union.
7:30 p.m., Evening Worship.
7:00 p.m., Wednesday Family Night and Prayer Meeting.
7:00 p.m., Thursday, church visitation.

PARKVIEW BAPTIST CHURCH
1001 Forsythe, Monroe
H. L. Sampson, pastor
8:40 a.m., Sunday Morning Worship.
9:45 a.m., Sunday School.
10:50 a.m., Morning Worship.
5:00 p.m., Youth Fellowship.
6:00 p.m., Training Union.
7:00 p.m., Evening Worship.
7:30 p.m., Wednesday Prayer Meeting.

HIGHLAND PARK BAPTIST CHURCH
Roberts Ave. at Orleans, Monroe
Charles B. Thompson, Pastor
9:45 a.m., Sunday School.
10:50 a.m., Morning Worship.
6:30 p.m., Training Union.
7:30 p.m., Evening Worship.
9:30 a.m., Tuesday, W. M. S.
7:30 p.m., Wednesday Prayer Meeting.

TRINITY BAPTIST CHURCH
(214 Reagan Street, West Monroe,
Rev. E. E. Taylor, Pastor.)
9:30 a.m., Sunday School
10:45 a.m., Morning Worship
7:00 p.m., Training Union
8:00 p.m., Evening Worship
7:00 p.m., Wednesday - Church Organizations
7:45 p.m., Wednesday Prayer Meeting
8:30 p.m., Wednesday Choir Rehearsal

CLEFT ROCK BAPTIST CHURCH
Dooley Addition, Winnsboro Road, Monroe
Coy Lyons, Pastor
9:30 a.m., Sunday School.
10:45 a.m., Morning Worship.
6:30 p.m., Training Union.
7:30 p.m., Evening Worship.
7:00 p.m., Wednesday, Prayer Service.

SOUTHSIDE BAPTIST CHURCH
Temporary Quarters, Plum Street School
Turner A. Davis, Jr., Pastor
9:45 a.m., Sunday School.
11:00 a.m., Morning Worship.
6:30 p.m., Training Union.
7:30 p.m., Evening Worship.
7:30 p.m., Wednesday, Home Prayer Service.

CALVARY BAPTIST CHURCH
812 Mississippi, Monroe
9:45 a.m., Sunday School.
11:00 a.m., Morning Worship.
7:00 p.m., Training Union.
8:00 p.m., Evening Worship.
7:30 p.m., Wednesday, Prayer Meeting.

VICTORY BAPTIST CHURCH
South 10th at Pecan, Monroe
Rev. P. M. Guice, Pastor
9:45 a.m. Sunday School
10:45 a.m. Morning Worship
6:30 p.m. Training Union
7:30 p.m. Evening Worship
7:00 p.m Tuesday Church Visitations
7:00 p.m. Wednesday Prayer Meeting

CENTRAL BAPTIST CHURCH
(3400 Lee Avenue, Monroe,
C. Roger Johnson, Pastor.)
9:40 A. M. Sunday School
10:50 A. M. Morning Worship
6:30 P. M. Training Union & Brotherhood
7:30 P. M. Evening Worship
7:30 P. M. Wednesday Mid-Week Service

FIRST BAPTIST CHURCH, SWARTZ
H. M. Roach, Pastor
9:45 a.m., Sunday School.
10:55 a.m., Morning Worship.
8:00 p.m., Evening Worship.
6:30 p.m., Wednesday Officers and Teacher's meeting.
7:15 p.m., Wednesday Family Night.
8:00 p.m., Wednesday, Prayer Meeting.
7:00 p.m., Brotherhood Executive Meeting Fourth Thursday each month.

FAIR PARK BAPTIST CHURCH
White's Ferry Road, West Monroe
Rev. Hoyt D. Greer, Pastor
9:50 Sunday School
11:00 Morning Worship
7:00 Training Union
8:00 Worship — Evening
7:00 Wednesday Prayer Meeting
7:45 Choir Practice

GOOD HOPE BAPTIST CHURCH
Route 4, West Monroe
M. J. Martin, Pastor
9:50 a.m., Sunday School.
11:00 a.m., Morning Worship.
6:30 p.m., Training Union.
7:30 p.m., Evening Worship.
7:00 p.m., Wednesday, Youth and Teachers Meeting.

Methodist

FIRST METHODIST CHURCH
West Monroe (101 North Second Street)
Rev. W. D. Milton, Pastor
9:45 a.m., Sunday School.
10:50 a.m., Morning Worship.
5:45 p.m., Youth Choir Rehearsal.
6:30 p.m., Fellowship Group Meetings.
7:30 p.m., Evening Worship.
8:30 p.m., Fellowship in Social Hall.
7:30 p.m., Monday, Prayer Service in Chapel.

ST. PAUL'S METHODIST CHURCH
Lexington Ave. at Orell, Monroe
Ben Olliphint, Ph. D. Minister
8:30 a.m., Sunday Early Communion Service.
9:30 a.m., Church School.
10:50 a.m., Morning Worship Service.
5:30 p.m., Recreation and Supper Hour.
6:30 p.m., MYF.
7:30 p.m., Quiet Time in the Sanctuary.

SOUTHSIDE METHODIST CHURCH
South Fourth at Temple, Monroe
Lea Joyner, Minister
8:30 a.m., Sunday, Holy Communion.
9:30 a.m., Church School.
10:50 a.m., Morning Worship.
11:00 a.m., Children's Church.
4:30 p.m., Methodist Youth Fellowship.
6:15 p.m., Men's Choir Practice
7:30 p.m., Wednesday Prayer Meeting
7:30 p.m., Evening Worship

MEMORIAL METHODIST CHURCH
401 Sherrouse Ave., Monroe
Rev. Ralph Cain, Pastor
9:45 a.m., Sunday School.
10:55 a.m., Morning Worship Service.
6:15 p.m., Methodist Sunday Evening Fellowship.
7:30 p.m., Evening Worship.
7:30 p.m., Fridays, Sanctuary Choir.

BROWNVILLE METHODIST CHURCH
1301 Alvin Street, West Monroe
Paul Durbin, Pastor
9:45 a.m., Church School.
10:45 a.m., Morning Worship.
6:30 p.m., M. Y. F.
6:30 p.m., Prayer Groups.
7:30 p.m., Evening Worship.
7:30 p.m., Wednesday Prayer Meeting.
8:00 p.m., Wednesday Choir Practice.
7:30 p.m., W.S.C.S. Tuesday Evening.

CLAIBORNE METHODIST CHURCH
Calhoun Road, West Monroe
D. F. Anders, Pastor
9:45 a.m., Sunday School.
10:45 a.m., Morning Worship.
6:30 p.m., Young People.
7 p.m., Evening Worship.
7 p.m., Wednesday Prayer Meeting.
7 p.m., Thursday Choir Rehearsal.

GORDON AVENUE METHODIST CHURCH
Gordon Ave. at Dixie, Monroe
T. A. Brown, Minister
9:45 a.m., Sunday School.
10:50 a.m., Morning Worship.
6 p.m., Methodist Youth Fellowship.
7:30 p.m. Evening Worship
7:30 p.m., Wednesday Prayer Service
7:00 p.m., Thursday Choir Practice
7:30 p.m., Third Thurs. Official Board

McGUIRE METHODIST CHURCH
Arkansas Road and North Twelfth, W. M.
Don Wineinger, Minister.
9:45 a.m., Sunday School.
10:55 a.m., Morning Worship.
6:30 p.m., Junior High and Senior High Youth Fellowship meetings.
7:30 p.m., Evening Worship.
6:45 p.m., Wednesday Bible Study and Prayer Meeting.
7:45 p.m., Wednesday Choir Rehearsal.
Couples Club, Second Tuesday, 7:00 p.m.
Methodist Men, Third Tuesday, 7:00 p.m

FIRST METHODIST CHURCH
Jackson at Wood, Monroe
Rev. G. W. Pomeroy, D. D., Minister
Rev. W. E. Nolan, Associate Minister
8:30 a.m., Sunday Holy Communion.
9:35 a.m., Church School.
10:50 a.m., Morning Worship.
6:00 p.m., Intermediate and Senior M. Y. F.
7:30 p.m., Evening Worship.
8:30 p.m., Older Youth Fellowship.

Episcopal

ST. THOMAS EPISCOPAL CHURCH
1308 Filhiol, Monroe
Father James C. Wattley, Vicar
10:30 a.m., Sunday, Holy Eucharist and Church School.
2:00 p.m., Mission Council (Second Sunday of month).
7:30 p.m., Monday, Church School teachers (Third Monday of month).
9:00 a.m., Holy Eucharist.
6:30 p.m., Wednesday, St. Thomas Men (Second Wednesday of month). 7:30 p.m., Women's Auxiliary (Third Wednesday of month)
7:00 a.m., Thursday, Holy Eucharist and breakfast for college.
7:00 a.m., Saturday, Holy Eucharist.

ST. ALBAN'S EPISCOPAL CHURCH
1401 Jackson St., Monroe
Father James C. Wattley, Vicar.)
8:30 a.m., Sunday, Holy Eucharist and Church School.
9 a.m., Monday, Holy Eucharist.
7:30 pm., Mission Council (Second Monday of month).
7:30 p.m., Tuesday, Women's Auxiliary (First Tuesday monthly).
7:30 p.m., Tuesday, St. Alban's Men (Fourth Tuesday monthly).
7:00 a.m., Wednesday, Holy Eucharist.
9 a.m., Friday, Holy Eucharist.

SAINT PATRICK'S EPISCOPAL MISSION
(1510 North Third, West Monroe
Rev. James E. Marshall, Vicar
9:30 a.m., Sunday Morning Prayer and Holy Eucharist.
10:15 a.m., Sermon and Church School
11 a.m., Coffee and Doughnuts.
5:30 p.m., Evening Prayer.
7:30 p.m., Monday Inquirers' Class.
9 a.m., 5:30 p.m., Daily Morning and Evening Prayer.
7 a.m., Tuesday, 9 a.m., Saturday, Holy Eucharist.

GRACE EPISCOPAL CHURCH
Fourth and Glenmar, Monroe
Rev. John M. Allin, Rector
Rev. Edward F. Hayward, R. Emeritus
Rev. Paul A. Voney, Curate
7:30 a.m., Sunday, Holy Eucharist.
8:15 a.m., Koffee Klatch.
9 a.m., Morning Prayer or Holy Eucharist.
9:45 a.m., Parish Family Service.
11:15 a.m., Adult Bible Class
5:30 p.m., Adult Bible Class, Evening Prayer.
8:45 a.m., Daily Morning Prayer.
5:30 p.m., Daily Evening Prayer.
9 a.m., Wednesday, Holy Eucharist.
7 a.m., Friday, Holy Eucharist.

Presbyterian

COVENANT PRESBYTERIAN CHURCH
(Milton Street at Orell, Monroe
Wayne W. Gray, Minister
9:30 a.m., Sunday Church School.
11:00 a.m., Morning Worship.
6:30 p.m., Youth Groups.
7:00 p.m., Young Adults (every third Sunday monthly).
7:00 p.m., Wednesday, Bible Study and Choir Rehearsal.
7:00 p.m., Second Friday monthly, Men of the Church.

FIRST PRESBYTERIAN CHURCH
319 Grammont, Monroe
Dr. W. H. McFadden, Minister
9:45 a.m., Sunday Church School.
11:00 a.m., Morning Worship.
6:00 p.m., Youth Groups.
6:00 p.m., Young Adult Group.
6:30 p.m., Wednesday Family Night Program.
7:45 p.m., Wednesday Choir Rehearsal.

HIGHLAND PRESBYTERIAN CHAPEL
West Monroe (Wellerman Road at Jersey)
Dr. Hugh E. Bradshaw, Pastor
9 a.m., Sunday, Morning Worship.
9:45 a.m., Sunday School.
5:30 p.m., Youth Group Meetings.
7:30 p.m., First Tuesday each month, executive board, women at Mem. Church.
7:30 p.m., Third Tuesday each month, general meeting, women. At Mem. Church.

MEMORIAL PRESBYTERIAN CHURCH
Mill at North 4th St., West Monroe
Dr. Hugh E. Bradshaw, Pastor
9:45 a.m., Sunday School.
11:00 a.m., Morning Worship.
5:30 p.m., Youth Group Meetings.
7:30 p.m., Evening Worship.
7:30 p.m., Wednesday, Mid-week Worship.
7:30 p.m., First Monday each month, Men of the Church.
7:30 p.m., Thursday, Choir Rehearsal.

Catholic

SAINT MATTHEW'S CATHOLIC CHURCH
121 Jackson, Monroe
Msgr. John C. Marsh, Pastor
6:30, 8, 9, 10, 11 a.m., and 6 p.m., Sunday Masses.
6:30, 7:30 a.m. and 6 p.m., Wednesday, Weekday Masses.
7:30 p.m., Tuesday and Thursday, Inquiry Classes.
4 to 6 p.m. and 7 to 9 p.m., Saturday confessions.
4 p.m., Sunday Baptisms by appointment.
7:30 p.m., Thursday Knights of Columbus.

OUR LADY OF FATIMA CHURCH
201 Sheridan, Monroe
Rev. George Martinez, Pastor
7:00, 8:30, 10:00 a.m.; 7:00 p.m., Sunday Masses.
6:30, 8:00 a.m., Weekday Masses.
5:00 to 6:00 p.m. and 7:00 to 8:00 p.m., Saturday Confessions.
Baptisms by appointment.
7:30 p.m., Tuesday and Thursday Inquiry Classes.

ST. JOSEPH'S CATHOLIC CHURCH
506 Benton, Monroe
Rev. M. G. Hannon, Pastor
8:00 and 10:00 a.m., Sunday Masses.
6:00 a.m., Weekday Masses.
5:00 to 6:00 p.m., Saturday Confessions.
3:00 p.m., Sunday Baptism.
7:30 p.m., Tuesday, Inquiry Class.

SAINT PASCHAL'S CHURCH
711 North Seventh, West Monroe
Father Vitus Duschinsky, Pastor
Father Finian McMullin, Assistant
6, 8, 10 a.m., and 6:30 p.m., Sunday Masses.
6:30, 7:30, 9 a.m., and 6:30 p.m., Holy Day Masses.
6:30 and 8:15 a.m., Daily Masses.
6:30, 8:15 a.m., 6:30 p.m., First Friday each month masses.
7:30 p.m., Friday Devotions.
4 to 5 p.m., Saturday Confessions (also before each Holy Mass).

Nazarene Churches

FIRST CHURCH OF THE NAZARENE
North Fourth and Stella Streets, W. M.
Rev. J. W. McClung, Pastor
9:45 a.m., Sunday School.
11:00 a.m., Morning Worship.
6:30 p.m., Young People's Service.
7:30 p.m., Evening Worship.
7:30 p.m., Wednesday Prayer Service.
7:00 p.m., Friday, Week Day Youth Activity.

FIRST CHURCH OF THE NAZARENE
201 Thomas Ave., Monroe
Everette A. Johnson, Pastor
9:45 a.m., Sunday School.
10:40 a.m., Morning Worship.
6:30 p.m., Young People's Society.
7:30 p.m., Evening Worship.
7:30 p.m., Wednesday Prayer Meeting.

Church Of God

TRINITY CHURCH OF GOD
(Temporary Location, Jonesboro Road West Monroe
W. P. Wilkins, Pastor
10:00 a.m., Sunday School.
11:00 a.m., Morning Worship.
6:45 p.m., Youth for Christ.
7:30 p.m., Evangelistic Service.
7:30 p.m., Wednesday Bible Study.
7:30 p.m., Friday, Prayer Meeting.

WELCOME HOME CHURCH OF GOD
141 Arant Road, West Monroe
Rev Paul L. Owens, Pastor)
10 a.m. Sunday School
11 a.m. Morning Worship
6:45 p.m. Youth Fellowship
7:30 p.m. Evening Worship
7:30 p.m. Wednesday Prayer Meeting
7:30 p.m. Second Tuesday Monthly, Workers Conference.

CHURCH OF GOD
(Georgia Street at Reed, Monroe,
Rev. Floyd E. Ramsey, Pastor.)
10:00 a.m., Sunday School
11:00 a.m., Morning Worship
7:00 p.m., Evangelistic Service
7:30 p.m., Wednesday Young Peoples Endeavor
1:00 p.m., Tuesday Women's Prayer Meeting

FIRST CHURCH OF GOD
South Third at Beauregard, Monroe
Carl R. Owens, Pastor
10:00 a.m. Sunday School
11:00 a.m. Morning Worship
7:00 p.m. Homebuilders
7:30 p.m. Evening Worship
8:30 p.m. Youth Fellowship
7:30 p.m. Wednesday Prayer Meeting
7:30 p.m. Women's Missionary Society 2nd and 4th Mondays.

CHURCH OF GOD
1401 Cypress, West Monroe
Rev. J. C. Grubbs, Pastor
9:45 a.m., Sunday School.
10:45 a.m., Morning Worship.
7 p.m., Youth Fellowship.
7:45 p.m., Evening Worship.
7:45 p.m., Wednesday Prayer Meeting.

Christian Science

CHRISTIAN SCIENCE CHURCH
Auburn at North Second, Monroe
9:30 a.m. Sunday School
11 a.m. Sunday Services
8 p.m. Wednesday Evening Meeting
Reading Room at 120 St. John

Christian

FIRST CHRISTIAN CHURCH
St. John and Oak Streets, Monroe
R. T. Watson, Minister
9:45 a.m., Sunday, Church School.
10:50 a.m., Worship.
5:30 p.m., CYF & Chi Rho.
7:00 p.m., Worship.
7:30 p.m., Tuesday, Choir Rehearsal.
7:00 p.m., Wednesday, Prayer Service.
Church Board and-or cabinet, first Monday monthly.

ST. JOHN'S CHRISTIAN CHURCH
Disciples of Christ
Forsythe at Westminster, Monroe
C. R. Burcham, Minister
9:00 a.m., Sunday Worship and Communion.
10:00 a.m., Church School.
5:00 p.m., Chi Rho Fellowship.
6:00 p.m., Christian Youth Fellowship.

Lutheran

TRINITY LUTHERAN CHURCH
300 D'Arbonne Street, Monroe
Arthur Betz, Pastor
9:30 a.m., Sunday Church School.
10:45 a.m., Worship Service.
7:30 p.m., Monday Adult Study Hour.
3:30 p.m., Thursday Children's Choir.
1:30 p.m., Saturday Junior Catechumen Class.

Latter-Day Saints

CHURCH OF JESUS CHRIST OF THE LATTER-DAY SAINTS — MORMON
2300 Lee, Monroe
M. Hatcher, Branch President
10 a.m., Sunday School.
5:45 p.m., Priesthood and Relief Society Meeting.
7:00 p.m., Sacrament Meeting.
4:30 p.m., Monday Primary.
7:30 p.m., Wednesday Mutual Improvement Assoc.

CHURCH OF JESUS CHRIST OF THE LATTER DAY SAINTS, West Monroe
707 Montgomery
Connie C. Fuller, Pastor
9:45 a.m., Sunday Church School.
10:55 a.m., Morning Worship.
6:30 p.m., Zion's League.
7:30 p.m., Evening Worship.
7:30 p.m., Wednesday Prayer Service.

Church Of Christ

WEST MONROE CHURCH OF CHRIST
401 Slack Street,
Harvey Starling, Evangelist
9:45 a.m. Sunday Bible classes
10:45 a.m. Morning worship
6:30 p.m. Bible classes
7:30 p.m. Evening worship
7:30 p.m. Wednesday Bible Study

COLLEGE TOWN CHURCH OF CHRIST
Meeting Temporarily in Brown Auditorium
Northeast State College
Meredith Johnson, Minister
9 a.m., Sunday Morning Worship.
10 a.m., Bible Study.
5:30 p.m., Evening Worship.
7:30 p.m., Wednesday Mid-Week Bible Study at 7223 DeSiard Street.

JACKSON STREET CHURCH OF CHRIST
Jackson at Texas, Monroe
E. C. McKenzie, Minister
9:45 a.m., Sunday, Bible School.
10:50 a.m., Morning Worship.
11:45 a.m., Lord's Supper Service.
6:00 p.m., Evening Worship.
6:45 p.m., Lord's Supper service (con.)
7:30 p.m., Wednesday, Bible study.

Assembly Of God

MORNING SIDE ASSEMBLY OF GOD
308 S. McGuire, Monroe
E. J. Graves, Pastor
9:45 a.m., Sunday School.
11:00 a.m., Worship Service.
7:30 p.m., Evening Worship.
7:30 p.m., Wednesday Prayer Meeting.
7:30 p.m., Friday Young Peoples' Service.

SOUTHSIDE ASSEMBLY OF GOD
600 South Eighth, West Monroe
Rev. Troy S. Tisdale, Pastor
9:45 a.m., Sunday School.
11:00 a.m., Morning Worship.
6:30 p.m., Ladies W. M. C. Service.
6:30 p.m., Men's Fellowship.
7:30 p.m., Evening Worship.
7:00 p.m., Wednesday Prayer Meeting.
7:30 p.m., Friday, C. A. Service.
Congregation Singing, 7:00 p.m., Second Saturday each month.

SEIGLE ASSEMBLY OF GOD CHURCH
Smith at Washington, West Monroe
Rev. A. S. Davis, Pastor
9:45 a.m., Sunday School.
11:00 a.m., Morning Worship.
7:30 p.m., Evening Worship.
7:30 p.m., Wednesday Worship.
7:30 p.m., Friday, Young People's Service.

CENTRAL ASSEMBLY OF GOD
Hall Street at Calypso, Monroe
G. E. Chambers, Pastor
9:45 a.m. Sunday school
11:00 a.m. Morning worship
6:30 p.m. Auxiliary meetings
7:30 p.m. Evangelistic service
7:30 p.m. Thursday prayer service
7:30 p.m. Saturday Young People's service

CHURCH OF GOD
813 Montgomery Street, West Monroe
Rev. J. P. Nolan, Pastor
10:00 a.m. Sunday School
11:00 a.m. Morning Worship
7:00 p.m. Evening Worship
7:30 p.m. Thursday Young People's Endeavor

Apostolic

APPOSTOLIC CHURCH
221 Martin St., West Monroe
Elder W. T. Hemphill, Pastor
10 a.m. Sunday Bible Study and Worship Service.
7:15 p.m. Evening Service, and Worship.
7:30 p.m. Wednesday Young Folks and Teaching.
7:30 p.m. Friday General Service.
Communion Services First Friday Night of Each Month.

Jehovah's Witnesses

JEHOVAH'S WITNESSES
4501 Jackson, Monroe
H. C. Trull, Presiding Minister.
9 a.m. Daily Text Discussion
9:30 a.m. Preaching
7:30 p.m. Watchtower Study Class
7:30 p.m. Wednesday Bible Study
7:30 p.m. Friday Ministry Development
8:30 Friday Ministry School

Jewish

TEMPLE B'NAI ISRAEL
Jackson Street at Oak, Monroe
Rabbi Jacob Lantz
8 p.m. Friday Worship Services
12:30 p.m. First Tuesday Monthly Sisterhood Meeting
10 a.m. Sunday school
7 p.m. Third Tuesday Monthly Men's Club
4 p.m. First and Third Sundays Monthly Youth Groups

First Pilgrim

FIRST PILGRIM HOLINESS CHURCH
Stella at 9th, West Monroe
Raymond Kinsell, pastor)
9:45 a.m. Sunday School
10:45 a.m Morning Worship
7:00 p.m. Youth Service
7:30 p.m. Evening Worship
7:00 p.m. Wednesday Prayer Service

Salvation Army

THE SALVATION ARMY CHAPEL
510 Harrison, Monroe
Major Louis Mockabee, Officer in Charge
9:45 a.m., Sunday School
11:00 a.m., Morning Worship.
6:30 p.m., Young People's Meeting.
7:30 p.m., Evening Worship.
7:30 p.m., Wednesday Prayer Meeting.
2:00 p.m., Thursday, Home League.

This Church page is brought to you by the following business establishments

A&P TEA CO.
BELL'S PHARMACY
CITY OF MONROE
CRUTHIRDS, INC.
DURRETT FURNITURE CO.
FAMILY SHOE STORE
FRANCES HOTEL

JAMES MACHINE WORKS
DIXIE BEDDING & FURN. CO.
E. A. PORTER REALTY CO.
MARY'S FLOWER SHOP
MOTORS SECURITIES CO.

RENFROW & SON
STRAND & RIALTO THEATRES
J. C. STEELE LUMBER CO.
SLAGLE-JOHNSON LBR. CO.
TYNER-PETRUS CO.

AREA NEWS

ABOUT PEOPLE, EVENTS

Crossett

CROSSETT (Special) — The Crossett High School and Junior High School Bands will present a special Mother's Day Concert for the people of Crossett on Sunday, May 11th, at 2:30 p.m. in the Civic Auditorium.

This will be the third and final concert given by the band this year. The opening portion of the program will be played by the Junior High School Band and will consist of five or six numbers on the junior high level.

The second portion of the program will be devoted to the Senior Band and will feature John Hall Etheridge as pianist in a rendition of "Warsaw Piano Concerto" by Addinsell. Another feature of the afternoon musical will be a performance of the famed march "My Hero," from "The Chocolate Soldier." A special novelty number entitled "Original Dixieland Concerto" will be a real treat for every one. This number includes a five piece Dixieland Band with full accompaniment in some old dance tunes in the Dixieland style.

New Officer

DELHI (Special) — Thomas Ray Newcomer, 35, has been employed by the Delhi mayor and alderman as night police officer.

Mr. Newcomer was chosen from a field of seven applicants for the position. The new officer, a veteran of World War II, has done oil field work since his release from service.

The officer of the son of Mrs. Josie Newcomer, of Warsaw community and the late Burton B. Newcomer. He has lived in the Delhi area all his life except for five years spent in the service.

Lights Out

HICO (Special) —The annual Junior - Senior Banquet was held at Hico High School by candlelight. This was not the planned lighting due to a rain storm the electricity was off.

The students did not seem to mind because it added atmosphere to the theme which was "The Rainbow."

There was entertainment furnished by the students and since this was a "lighting first" everyone there seemed excited and had a good time.

Only Juniors and Seniors and the faculty attended. This annual event is sponsored every year by the Junior class for the Senior class.

Netherlands Prince Arrives For West Visit

OTTAWA (AP) — Prince Bernhard of the Netherlands arrived Saturday by plane to begin an official visit to Canada and the United States.

The husband of Queen Juliana was met by Gov. Gen. Vincent Massey, Agriculture Minister Douglas Harkness, represeting the Canadian government, and members of the diplomatic corps.

He will reach Vancouver May 9 to visit the International Trade Fair at British Columbia's centennial celebrations. At Vancouver Bernhard will board a U.S. Air Force plane May 12 for California, where he will visit several aircraft factories.

In San Francisco the prince will attend a meeting of the Netherlands Benevolence Society. He will return to The Netherlands May 24 after visits to Washington and New York.

U.S. Rejects Proposal By Red Poland

WASHINGTON (AP)—The United States has sent a note to Communist Poland reportedly rejecting that country's proposal for a zone in the heart of Europe free of nuclear weapons.

The State Department said the note was delivered to the Foreign Office in Waraw Saturday by Ambassador Jacob D. Bean. It was understood that the text will be made public Sunday.

The Polish plan is known as the Rapacki plan because it was put forward by foreign minister Rapacki. It calls for the Soviet and Western blocs to agree on a denuclearized zone embracing Czechoslovakia, Poland, East Germany, and West Germany.

Ike To Spend This Sunday Down On Farm

WASHINGTON (AP) — President Eisenhower's speech Tuesday night will deal with American programs for security, including national defense, the White House announced Saturday.

Eisenhower will speak at the Willard Hotel at a dinner given by the Republican Republican Committee in honor of Republican members of Congress. It will be carried by CBS television and radio from 9:30 p.m. to 10 p.m. EST.

Commencement Slated May 21 At Start High

START (Special) — Commencement speaker for the Start High School exercises will be Farmerville attorney, John C. Wagnon. The Rev. Jesse Halley, pastor of the First Baptist Church of Gilbert, will deliver the baccalaureate message.

Rev. Halley, a graduate of Louisiana College and the New Orleans and Fort Worth Baptist Theological seminaries, will speak on the topic, "The Future Is Not Your Own." Baccalaureate services will be held Sunday, May 18, at 11:00 a.m.

Wagnon, a graduate of Louisiana Tech and the LSU Law School, will speak at the school's commencement exercises on Wednesday, May 21, at 8:00 p.m.

Members of the graduating class are George Phillip Alford, Helen Christine Sullivan Fuller, Billy Reeves Hardwick, Rosa Lee Johnson, Gloria Malone McElroy, Mary Ann Martin, Vera Marilyn Minchen, Walter Wayne Moore, Margaret Francis Tillie and Viola Mae Willoughby.

Exercises will be planned around the theme, "There is no security in this world — only opportunity."

Missing Boy Found Asleep

MANKATO, Minn. (AP)—A 3-year-old rural Mankato boy, whose disappearance started a search by a posse of more than 1,000, was found asleep in a field near midnight Friday night.

Jeff, son of Mr. and Mrs. Robert McGrath, was missed shortly after supper. His parents, called police. National Guardsmen, Civil Defense workers off-duty policemen and hundreds of volunteers flooded into the area to search for the tot.

Jeff was found sound asleep between the plowed furrows of a field two miles from his home.

AUDREY LOFTIN

Delhi Student Named Editor Of Pine Knot

PINEVILLE (Special) — The reins of the staff of The Pine Knot, Louisiana College annual, will be in hands of two coeds next year.

Andrey Loftin, senior from Delhi, who has served as co-editor of the L. C. book this semester, has been appointed to the editorship.

Judith O'Brien, another senior, from Eunice, has been re-named business manager of the L. C. yearbook.

Audrey is an elementary education-social studies major. She will have had two years' experience on The Pine Knot staff when she assumes the editor's duties next fall. During the first semester of the present school year, she held the post of assistant editor. She was activities editor throughout 1956-57.

Graduate of Holly Ridge High School, class of 1956, she is the daughter of Mr. and Mrs. L. B. Loftin, Delhi. The attractive brunette reigned as L. C. Homecoming Queen last fall. She has also been a member of the school's May Pageant Court for the past two years.

Business Manager O'Brien is an English - Education major at L.C. She has served in this position on the annual staff for the past year.

Young Cellist Will Appear At Northeast

Gilberto Munguia, young American cellist, will appear in recital Tuesday at 8:15 p.m. in the Fine Arts Little Theatre at Northeast State.

This performance is being sponsored by the campus Omicron Epsilon chapter of Delta Omicron, women's national music fraternity.

Presently completing work for his degree at Louisiana State University, Munguia is a member of the Baton Rouge Symphony, and continues to appear frequently in engagements as solo performer and with chamber and orchestral groups.

Munguia was born in Texas, and before graduating from high school, he was principal cellist of the Texas All-State Orchestra, and recipient of the American String Teachers Association Award.

He played in the Corpus Christi and San Angelo Symphony orchestras, and attended North Texas State College as a scholarship student. During his stay at the college he was active in recital work and appeared as soloist with the college orchestra.

As the 1957 winner of a contest sponsored by that organization, Munguia performed as soloist with the Shreveport Symphony, playing the Boccherini Concerto.

Regristration Set Tuesday For NSC Course

NATCHITOCHES (Special) — Deadline for applying for the Summer Institute for high school teachers of biology and chemistry, a special study session to be sponsored by the National Science Foundation, is Tuesday, May 5, Dr. Grady Erwin announced here.

Scheduled from June 10 through August 9, the institute will be conducted on the Northwestern State College campus. Dr. Erwin has been named director of the program.

To be financed by the National Science Foundation, the program is specifically designed for teachers who have earned 18 semester hours (or less) in biology and chemistry. The nine-week program will give preference to those applicants who have been teaching biology and-or chemistry for three years or more.

The National Science Foundation will provide 50 stipends of $675 each, plus an allowance of $135 per dependent up to four, Dr. Erwin said. A travel allowance not to exceed $80 will be allowed. Registration and chemistry breakage fees for all successful applicants will be paid by the Foundation as well as out-of-state fees, if any.

Dormitory - type housing will be available for all students and their families.

GOLD RUSH OFF

BURNABY, B. C. (AP) — A plan to celebrate British Columbia's Centennial with a "Gold Rush" has been cancelled. It had been planned to hide simulated gold nuggets to be exchanged for prizes by "prospectors." Legal officials said it would be considered a lottery.

Sack Dress Is Failure In Ireland

DUBLIN, Ireland—UP—The sack dress is a failure in this land where the women listen to their men.

"The men hate the sack, the chemise or whatever you want to call it," said Irene Gilbert, one of Ireland's three famous couturiers.

"And the women. Well, the chemise looks too much like a maternity dress, and we have enough of that here anyway."

Miss Gilbert explained that about the only concession the chic Irish women have made to Paris and New York dictates are in the shorter skirts and a little less snug fit in dresses and suits. Her clothes show off the figure, but without constriction.

I didn't see a chemise on the street, in restaurants or cafe, in my visit to this city of 600,000, capital of Ireland's 26 independent counties.

So apparently the women are listening to the men's view-point on styles, as Miss Gilbert indicated.

As for Dublin's designers, they go along with the general trend to higher hemlines.

"I'm making all daytime clothes two inches shorter than last year," said designer Gilbert.

New Animal Lab Now Operating On NSC Campus

NATCHITOCHES (Special) — Formal dedication ceremonies for the Northwest Louisiana Large Animal and Poultry Diagnostic Laboratory, located on Louisiana Highway 6 south on the campus of Northwestern State College, will be held at 2 p.m. Monday, May 12, it was announced here this week.

An address by Louisiana Commissioner of Agriculture, Sidney J. McCrory, will highlight the day's activities, being sponsored by the Natchitoches Parish Cattlemen's Association.

Others on the program will be Dr. Varley Young, director of the "lab," Dr. F. B. Wheeler, Baton Rouge, state veterinarian, and members of the Louisiana Department of Agriculture and Immigration.

A welcome to the group will be extended by President John S. Kyser of Northwestern.

Invitations have been sent to personnel in the extension service, vocational agriculture teachers, members of the state cattlemen's association, and all North and Central Louisiana cattle and poultry owners.

All interested persons are cordially invited to attend the formal opening, however.

Primary function of the recently-completed laboratory will be to serve a large section of the state, in quickly bringing to farmers and owners diagnoses of diseases of livestock and poultry.

6 MONTH SESSION

Miss. Lawmakers Gone Until 1960

JACKSON, Miss., May 3—UP—After six months in session the lawmakers are gone and they are not likely to come back until 1960.

That's the word around the capitol in the wake of the 1958 regular session, one of the most erratic in recent years.

The September special session which was provided in a pact between Gov. J. P. Coleman and House Speaker Walter Sillers is out.

The pact provided that the Legislature would approve two constitutional amendments, one to make the 1890 charter easier to amend and the other to reapportion the Legislature, and that the Legislature would not enact a series of bills and constitutional amendments pertaining to operation of schools.

Drawn By Sillers

They were drawn by the Sillers group and opposed by Coleman.

Then, after the amendments were submitted to the people Aug. 26, a special session would be called to patch up the constitution pertaining to maintenance of segregation.

The proposal to make the charter easier to amend was adopted and will be submitted in the August primary. The session did not pass the pending legislation on schools. But reapportionment failed.

Only Coleman Calls

As far as Coleman was concerned failure of reapportionment nullified that section of the pact on the special session. And he is the only person who can call one.

The governor also is reported convinced that it would be useless to call a special session before he goes out of office in 1960 to renew his fight for a constitutional convention. Opposition is too strong in the house of representatives.

May Run For House

The way is clear for Coleman to follow through with his reported plans to run for the house in 1959 and seek the speaker's position. That would virtually set up a constitutional convention.

That is two years away. When Coleman made his last plea for a convention, in which the state would get a brand new charter, the governor said the state stands "legally defenseless" in its efforts to maintain school segregation. He also said there is an emergency existing in regard to election provisions of the constitution and in regard to industry.

It looks like the emergency will have to wait.

VISIT BIRTH PLACE

PRESTWICK, Scotland (AP) — Secretary of State John Foster Dulles took advantage of a 90-minute stopover here Saturday enroute to a NATO meeting in Copenhagen, to visit the nearby birthplace of poet Robert Burns.

NIGHT LIFE

NEW BRUNSWICK, N. J. (AP)—An instructor at Rutgers University's School of Agriculture says that night listing to plants may change their flowering, growth, dormancy habits — and life span.

Roy H. DeBoer, an assistant instructor of landscape design, said that if night-lit plants go into winter in a soft and tender condition, chances of severe winter - kill are increased.

WHO ME WEAR A HEARING AID?

Midget TONEMASTER Cordless-Earette

Yes, *you* can now wear the finest hearing aid in the world—the Revolutionary New Tonemaster "Cordless Earette." There is *no button* in the ear, ... *no dangling cords.* The "Cordless Earette" is so *tiny* you'll never know you have it on. *Weighs* less than ½ oz.—use telephone naturally—gives complete freedom of activity.

Don't by-pass your chance for happiness when just a 30-second demonstration can open up a new life for you.

The "Cordless Earette" is available in four colors to blend with any hair color. Inconspicuous on men, completely concealed on women. Full one year guarantee.

Also ask to see the famous Tonemaster Standard Model Hearing Aids.

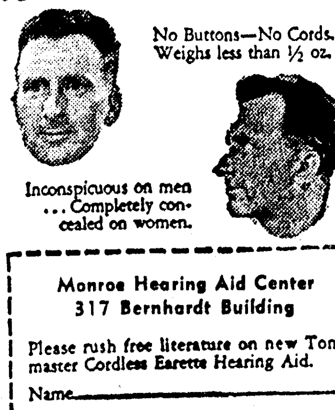

No Buttons—No Cords. Weighs less than ½ oz.

Inconspicuous on men ... Completely concealed on women.

Monroe Hearing Aid Center
317 Bernhardt Building

Please rush free literature on new Tonemaster Cordless Earette Hearing Aid.

Name
Address
City State

BRING THIS COUPON GORDON'S Quality Jewelers BRING THIS COUPON

COUPON SPECIAL

IMPORTED ROCKINGHAMWARE

DACHSHUND CONDIMENT SET

$2.50 VALUE

89¢

Generous sizes — 11" long all together! Hand painted! Gleaming deep brown color!

WHILE THEY LAST!

NO MAIL OR PHONE ORDERS

JUST ONE TO A CUSTOMER

Monroe's NEWEST Jewelers GORDON'S Quality Jewelers 202 DeSiard St. BUY WITH CONFIDENCE ... SATISFACTION GUARANTEED!

WATCH REPAIRING

• GUARANTEED WORKMANSHIP • PROMPT SERVICE!

Monroe's NEWEST Jewelers GORDON'S Quality Jewelers 202 DeSiard St. BUY WITH CONFIDENCE ... SATISFACTION GUARANTEED!

Dr. George A. Beaver, O. D.

Dr. George A. Beaver

OPTOMETRIST

Offices at Downtown Optical in GORDON'S JEWELERS

Phone FA 5-1722
202 DeSiard

DOWNTOWN OPTICAL GORDON'S Quality Jewelers

No Appointment Necessary

GORDON'S Quality Jewelers

53rd Anniversary SALE!

SAVE NOW!

HUNDREDS OF GIFTS FOR
• GRADUATES • MOTHER'S DAY
• FATHER'S DAY • BIRTHDAYS

PAY LATER!

WIN! A NEW 1958 PLYMOUTH

PLUS THOUSANDS OF DOLLARS IN PRIZES!

Just come in and register! A lucky ticket will be drawn in every Gordon's store on or about August 5, 1958. Each of these winners will receive a $50 Certificate good for merchandise at any Gordon's store. These winners will then be eligible for the Grand Prize Drawing. One of them will win the beautiful new 1958 PLYMOUTH. It could be YOU!

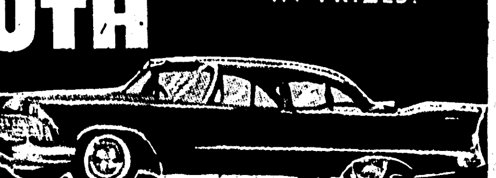

NOTHING TO BUY! NO OBLIGATION!

Drawing for 1958 Plymouth on or about August 15, 1958. You DO NOT have to be present to win. Employees of Gordon's Jewelry Company, Inc. and members of their families are not eligible to win.

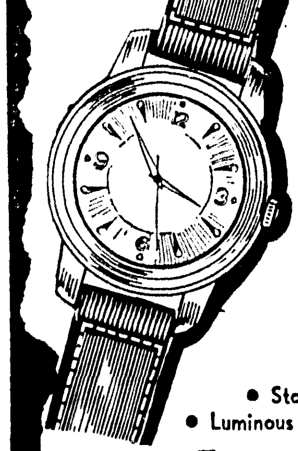

HI-STYLE WATER RESISTANT

$10.95

$2 A MONTH

• Sweep-hand
• Anti-magnetic
• Stainless steel case
• Luminous Dial and Hands

16-DIAMOND HEART

With 14-k white gold chain

$75

$6 A MONTH

Genuine ducut diamonds in dainty heart mounting of 14-k white gold.

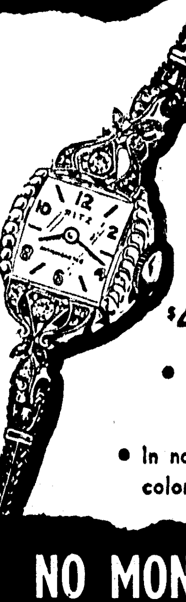

2 Diamond Beauty

$19.95

$4 A MONTH

• Matching hands and dial.

• In natural gold color or white.

Over 100 Exciting DIAMOND VALUES $50 to $5000

Eight brilliant diamonds set in newest fishtail mounting of 14-k gold. $75

$6 A MONTH

Formfit mounting of 14-k white or yellow gold enhances 12 lovely diamonds. $162.50

EASY TERMS

8-DIAMOND BIRTHSTONE

Eight ducut diamonds ring the synthetic birth stone of your choice. $24.75

$1 A WEEK

NO MONEY DOWN

OPEN AN ACCOUNT

Pay as low as $2 A MONTH

STORES ACROSS AMERICA...

GORDON'S Quality Jewelers

Phone FA 5-1722

STORE HOURS: Mon., Through Fri. 8:00 to 6:00 P. M. Sat. 8:00 to 6:30 P.M.

202 DeSiard St.

Buy with CONFIDENCE ... SATISFACTION GUARANTEED!

AREA NEWS
ABOUT PEOPLE, EVENTS

Crossett

CROSSETT (Special) — The Crossett High School and Junior High School Bands will present a special Mother's Day Concert for the people of Crossett on Sunday, May 11th, at 2:30 p.m. in the Civic Auditorium.

This will be the third and final concert given by the band this year. The opening portion of the program will be played by the Junior High School Band and will consist of five or six numbers on the junior high level.

The second portion of the program will be devoted to the Senior Band and will feature John Hall Etheridge as pianist in a rendition of "Warsaw Piano Concerto" by Addinsell. Another feature of the afternoon musical will be a performance of the famed march "My Hero," from "The Chocolate Soldier." A special novelty number entitled "Original Dixieland Concerto" will be a real treat for every one. This number includes a five piece Dixieland Band with full accompaniment in some old dance tunes in the Dixieland style.

New Officer

DELHI (Special) — Thomas Ray Newcomer, 35, has been employed by the Delhi mayor and alderman as night police officer.

Mr. Newcomer was chosen from a field of seven applicants for the position. The new officer, a veteran of World War II, has done oil field work since his release from service.

The officer of the son of Mrs. Josie Newcomer, of Warsaw community and the late Burton B. Newcomer. He has lived in the Delhi area all his life except for five years spent in the service.

Lights Out

HICO (Special) —The annual Junior - Senior Banquet was held at Hico High School by candlelight. This was not the planned lighting due to a rain storm the electricity was off.

The students did not seem to mind because it added atmosphere to the theme which was "The Rainbow."

There was entertainment furnished by the students and since this was a "lighting first" everyone there seemed excited and had a good time.

Only Juniors and Seniors and the faculty attended. This annual event is sponsored every year by the Junior class for the Senior class.

Netherlands Prince Arrives For West Visit

OTTAWA (AP) — Prince Bernhard of the Netherlands arrived Saturday by plane to begin an official visit to Canada and the United States.

The husband of Queen Juliana was met by Gov. Gen. Vincent Massey, Agriculture Minister Douglas Harkness, represeting the Canadian government, and members of the diplomatic corps.

He will reach Vancouver May 9 to visit the International Trade Fair at British Columbia's centennial celebrations. At Vancouver Bernhard will board a U.S. Air Force plane May 12 for California, where he will visit several aircraft factories.

In San Francisco the prince will attend a meeting of the Netherlands Benevolence Society. He will return to The Netherlands May 24 after visits to Washington and New York.

Commencement Slated May 21 At Start High

START (Special) — Commencement speaker for the Start High School exercises will be Farmerville attorney, John C. Wagnon. The Rev. Jesse Halley, pastor of the First Baptist Church of Gilbert, will deliver the baccalaureate message.

Rev. Halley, a graduate of Louisiana College and the New Orleans and Fort Worth Baptist Theological seminaries, will speak on the topic, "The Future Is Not Your Own." Baccalaureate services will be held Sunday, May 18, at 11:00 a.m.

Wagnon, a graduate of Louisiana Tech and the LSU Law School, will speak at the school's commencement exercises on Wednesday, May 21, at 8:00 p.m.

Members of the graduating class are George Phillip Alford, Helen Christine Sullivan Fuller, Billy Reeves Hardwick, Rosa Lee Johnson, Gloria Malone McElroy, Mary Ann Martin, Vera Marilyn Minchen, Walter Wayne Moore, Margaret Francis Tillie and Viola Mae Willoughby.

Exercises will be planned around the theme, "There is no security in this world — only opportunity."

U.S. Rejects Proposal By Red Poland

WASHINGTON (AP)—The United States has sent a note to Communist Poland reportedly rejecting that country's proposal for a zone in the heart of Europe free of nuclear weapons.

The State Department said the note was delivered to the Foreign Office in Waraw Saturday by Ambassador Jacob D. Bean. It was understood that the text will be made public Sunday.

The Polish plan is known as the Rapacki plan because it was put forward by foreign minister Rapacki. It calls for the Soviet and Western blocs to agree on a denuclearized zone embracing Czechoslovakia, Poland, East Germany, and West Germany.

Missing Boy Found Asleep

MANKATO, Minn. (AP)—A 3-year-old rural Mankato boy, whose disappearance started a search by a posse of more than 1,000, was found asleep in a field near midnight Friday night.

Jeff, son of Mr. and Mrs. Robert McGrath, was missed shortly after supper. His parents, called police. National Guardsmen, Civil Defense workers off-duty policemen and hundreds of volunteers flooded into the area to search for the tot.

Jeff was found sound asleep between the plowed furrows of a field two miles from his home.

Ike To Spend This Sunday Down On Farm

WASHINGTON (AP) — President Eisenhower's speech Tuesday night will deal with American programs for security, including national defense, the White House announced Saturday.

Eisenhower will speak at the Willard Hotel at a dinner given by the Republican Republican Committee in honor of Republican members of Congress. It will be carried by CBS television and radio from 9:30 p.m. to 10 p.m. EST.

AUDREY LOFTIN

Delhi Student Named Editor Of Pine Knot

PINEVILLE (Special) — The reins of the staff of The Pine Knot, Louisiana College annual, will be in hands of two coeds next year.

Andrey Loftin, senior from Delhi, who has served as co-editor of the L. C. book this semester, has been appointed to the editorship.

Judith O'Brien, another senior, from Eunice, has been re-named business manager of the L. C. yearbook.

Audrey is an elementary education-social studies major. She will have had two years' experience on The Pine Knot staff when she assumes the editor's duties next fall. During the first semester of the present school year, she held the post of assistant editor. She was activities editor throughout 1956-57.

Graduate of Holly Ridge High School, class of 1956, she is the daughter of Mr. and Mrs. L. B. Loftin, Delhi. The attractive brunette reigned as L. C. Homecoming Queen last fall. She has also been a member of the school's May Pageant Court for the past two years.

Business Manager O'Brien is an English - Education major at L.C. She has served in this position on the annual staff for the past year.

Young Cellist Will Appear At Northeast

Gilberto Munguia, young American cellist, will appear in recital Tuesday at 8:15 p.m. in the Fine Arts Little Theatre at Northeast State.

This performance is being sponsored by the campus Omicron Epsilon chapter of Delta Omicron, women's national music fraternity.

Presently completing work for his degree at Louisiana State University, Munguia is a member of the Baton Rouge Symphony, and continues to appear frequently in engagements as solo performer and with chamber and orchestral groups.

Munguia was born in Texas, and before graduating from high school, he was principal cellist of the Texas All-State Orchestra, and recipient of the American String Teachers Association Award.

He played in the Corpus Christi and San Angelo Symphony orchestras, and attended North Texas State College as a scholarship student. During his stay at the college he was active in recital work and appeared as soloist with the college orchestra.

As the 1957 winner of a contest sponsored by that organization, Munguia performed as soloist with the Shreveport Symphony, playing the Boccherini Concerto.

Regristration Set Tuesday For NSC Course

NATCHITOCHES (Special) — Deadline for applying for the Summer Institute for high school teachers of biology and chemistry, a special study session to be sponsored by the National Science Foundation, is Tuesday, May 5, Dr. Grady Erwin announced here.

Scheduled from June 10 through August 9, the institute will be conducted on the Northwestern State College campus. Dr. Erwin has been named director of the program.

To be financed by the National Science Foundation, the program is specifically designed for teachers who have earned 18 semester hours (or less) in biology and chemistry. The nine-week program will give preference to those applicants who have been teaching biology and-or chemistry for three years or more.

The National Science Foundation will provide 50 stipends of $675 each, plus an allowance of $135 per dependent up to four, Dr. Erwin said. A travel allowance not to exceed $80 will be allowed. Registration and chemistry breakage fees for all successful applicants will be paid by the Foundation as well as out-of-state fees, if any.

Dormitory - type housing will be available for all students and their families.

GOLD RUSH OFF

BURNABY, B. C. (AP) — A plan to celebrate British Columbia's Centennial with a "Gold Rush" has been cancelled. It had been planned to hide simulated gold nuggets to be exchanged for prizes by "prospectors." Legal officials said it would be considered a lottery.

Sack Dress Is Failure In Ireland

DUBLIN, Ireland—UP—The sack dress is a failure in this land where the women listen to their men.

"The men hate the sack, the chemise or whatever you want to call it," said Irene Gilbert, one of Ireland's three famous couturiers.

"And the women. Well, the chemise looks too much like a maternity dress, and we have enough of that here anyway."

Miss Gilbert explained that about the only concession the chic Irish women have made to Paris and New York dictates are in the shorter skirts and a little less snug fit in dresses and suits. Her clothes show off the figure, but without constriction.

I didn't see a chemise on the street, in restaurants or cafe, in my visit to this city of 600,000, capital of Ireland's 26 independent counties.

So apparently the women are listening to the men's view-point on styles, as Miss Gilbert indicated.

As for Dublin's designers, they go along with the general trend to higher hemlines.

"I'm making all daytime clothes two inches shorter than last year," said designer Gilbert.

New Animal Lab Now Operating On NSC Campus

NATCHITOCHES (Special) — Formal dedication ceremonies for the Northwest Louisiana Large Animal and Poultry Diagnostic Laboratory, located on Louisiana Highway 6 south on the campus of Northwestern State College, will be held at 2 p.m. Monday, May 12, it was announced here this week.

An address by Louisiana Commissioner of Agriculture, Sidney J. McCrory, will highlight the day's activities, being sponsored by the Natchitoches Parish Cattlemen's Association.

Others on the program will be Dr. Varley Young, director of the "lab," Dr. F. B. Wheeler, Baton Rouge, state veterinarian, and members of the Louisiana Department of Agriculture and Immigration.

A welcome to the group will be extended by President John S. Kyser of Northwestern.

Invitations have been sent to personnel in the extension service, vocational agriculture teachers, members of the state cattlemen's association, and all North and Central Louisiana cattle and poultry owners.

All interested persons are cordially invited to attend the formal opening, however.

Primary function of the recently-completed laboratory will be to serve a large section of the state, in quickly bringing to farmers and owners diagnoses of diseases of livestock and poultry.

6 MONTH SESSION

Miss. Lawmakers Gone Until 1960

JACKSON, Miss., May 3—UP—After six months in session the lawmakers are gone and they are not likely to come back until 1960.

That's the word around the capitol in the wake of the 1958 regular session, one of the most erratic in recent years.

The September special session which was provided in a pact between Gov. J. P. Coleman and House Speaker Walter Sillers is out.

The pact provided that the Legislature would approve two constitutional amendments, one to make the 1890 charter easier to amend and the other to reapportion the Legislature, and that the Legislature would not enact a series of bills and constitutional amendments pertaining to operation of schools.

Drawn By Sillers

They were drawn by the Sillers group and opposed by Coleman.

Then, after the amendments were submitted to the people Aug. 26, a special session would be called to patch up the constitution pertaining to maintenance of segregation.

The proposal to make the charter easier to amend was adopted and will be submitted in the August primary. The session did not pass the pending legislation on schools. But reapportionment failed.

Only Coleman Calls

As far as Coleman was concerned failure of reapportionment nullified that section of the pact on the special session. And he is the only person who can call one.

The governor also is reported convinced that it would be useless to call a special session before he goes out of office in 1960 to renew his fight for a constitutional convention. Opposition is too strong in the house of representatives.

May Run For House

The way is clear for Coleman to follow through with his reported plans to run for the house in 1959 and seek the speaker's position. That would virtually set up a constitutional convention.

That is two years away. When Coleman made his last plea for a convention, in which the state would get a brand new charter, the governor said the state stands "legally defenseless" in its efforts to maintain school segregation. He also said there is an emergency existing in regard to election provisions of the constitution and in regard to industry.

It looks like the emergency will have to wait.

VISIT BIRTH PLACE

PRESTWICK, Scotland (AP) — Secretary of State John Foster Dulles took advantage of a 90-minute stopover here Saturday enroute to a NATO meeting in Copenhagen, to visit the nearby birthplace of poet Robert Burns.

NIGHT LIFE

NEW BRUNSWICK, N. J. (AP)—An instructor at Rutgers University's School of Agriculture says that night listing to plants may change their flowering, growth, dormancy habits — and life span.

Roy H. DeBoer, an assistant instructor of landscape design, said that if night-lit plants go into winter in a soft and tender condition, chances of severe winter - kill are increased.

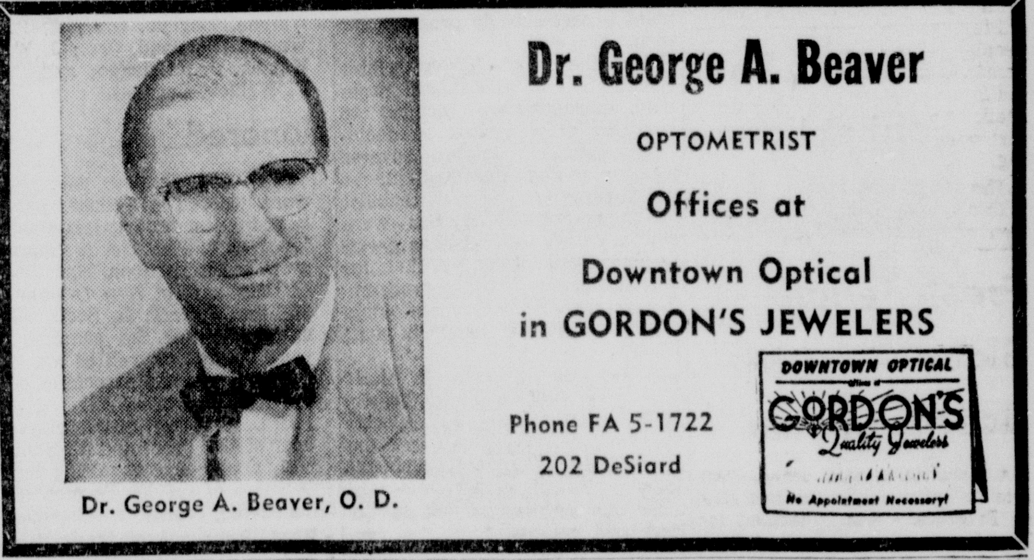

MAY TOP RECORD

Huge Investment Made In '59 Cars

By DAVID J. WILKIE
Associated Press Staff Writer

DETROIT (AP) — The auto industry is making a huge investment in 1959 model cars. The sum probably will top last year's record-smashing 1½ billion dollar new model outlay.

Out of the investment will come some of the most broadly redesigned cars in industry history. For the car makers it is a gigantic gamble that major styling and engineering changes will break through buyer resistance that has dropped sales to the lowest level in years.

Influencing each car builder is the determination to gain a greater share of over-all car sales.

The outpouring of dollars invested in the new models will be reflected in wholly new bodies, advanced engine performance — with the promise of more miles per gallon of fuel—and even more luxurious interiors.

Despite the success of foreign-built small, low - priced models, major U.S. car builders are concentrating on larger cars. General Motors and Ford are importing smaller, low-priced cars to meet the competition of foreign auto manufacturers. They have plans for building small cars and putting them on sale when they feel demand warrants it.

But their major efforts now are concentrated on conventional size cars. Some 1959 cars will be even longer, lower and wider than 1958 models. And, if industry gossip is accurate there will be more soaring fins.

One development of recent years as competition increased is that the lower priced models became more luxurious and more costly. They moved into what formerly had been known as the medium price bracket.

This led to the disappearance of the low priced field as American motorists knew it. Some industry experts say the rapid growth of the market for lower priced foreign cars is due in large measure to this fact. They say demand for the lower priced, imported cars definitely is more than a fad; that many of the small car buyers feel they cannot afford a car costing more than $2,000.

For the near future, the hottest competition will be among General Motors, Ford and Chrysler for buyer preference in all price fields embracing conventional size vehicles. Last year Ford and Chrysler took a sizeable chunk of the market from General Motors.

This year, in a smaller overall market, GM has regained the ground it lost to its two major competitors.

Little Change This Week In Grain Futures

CHICAGO (AP) — Lacking any forceful outside influences, grain futures prices on the Board of Trade scarcely bestirred themselves this week.

Nearly all finished within fractions of a cent of last week's closes, and there were only two or three instances when fluctuations ranged beyond a cent a bushel.

Most of the wider swings were in the May contracts where they reflected little or nothing at all of actual commercial conditions. Dealers said these shifts were the result mainly of technical operations within the trade.

Probably of most concern to the general market were the wheat crop and the new government export subsidy program for corn.

With the fourth largest winter wheat yield of record still probable, dealers were inclined to view the price outlook as decidedly bearish unless adverse weather or plant disease damages the growing crop very materially.

Although many traders were not very optomistic about a greatly expanded foreign market for corn under the subsidy program, it was credited with maintaining steady prices for the grain until Friday.

At the close of the week, wheat was 1/8-1 3/4 cents a bushel higher, corn 3/4 lower to 1/8 higher, oats 3/4 lower to 1/8 higher, rye unchanged to 2 3/4 higher, soybeans 7/8 lower to 1 1/8 higher, and lard 7 cents a hundred pounds higher to 10 cents lower.

Three Taken To La. Penitentiary

The Ouachita Parish Sheriff's Office reported that three prisoners, sentenced by Judge Heard, were taken to Angola yesterday morning by W. O. Causey, deputy sheriff.

Those sentenced were: Edna LaBlanc, female, white, 42, charged with seven accounts of forgery, was sentenced five years for each account. J. M. Francis, white, male, 21, charged with armed robbery, was sentenced nine years. Jobby McCann, white, male, 26, charged with theft, was sentenced three years.

FIVE COMPLETED

Abandon Seven Wells In Area

The Monroe office of the Department of Conservation reported a total of 7 new locations, 5 completions, and 7 abandonments during the past week. Thirty - two rigs were active in 12 North Louisiana Parishes.

COMPLETIONS

CONCORDIA PARISH

Clayton Field - R. A. Campbell: Miller No. A-6, Sec. 40-8 - 10E, completed April 29, perforated at 5090—5092, producing 60 barrels daily through a 6/64 inch choke, total depth 5190.

Vidalia Field - Pet. Inc., John Franks, Crow Drlg. and Prod. Co; Newell Shields No. 2, Sec. 16-7-10E, completed April 28, perforated at 5661-5664 feet, tubing pressure 360 pounds, casing pressure 310 pounds, producing 56 barrels through 8-64 inch choke, gravity of 46.2 total depth 5770 feet.

FRANKLIN PARISH

Lamar Field - Murphy and Sun Oil Co.; L. M. McIntyre No. 1, Sec. 31-16-9E, completed April 28, pumping six barrels 43.3 gravity oil, gas - oil - ratio 900 to 1, perforated at 4710 - 4714 feet, tubing pressure 10 pounds, casing pressure 275 pounds, total depth 4831 feet.

Tullos Urania Field - Reeves and Darroh; Treemont Lbr. Co. No. 2, Sec. 30-10-2E, completed April 26, pumping an estimated 10 barrels per day, perforated at 1524 - 1529 feet, total depth 1610.

TENSAS PARISH

Jett Operations Inc. - Fisher Lbr. Co. No. J1, Sec. 1-12-10E, completed April 20, perforated at 8162 - 8164 feet, 23 barrels of oil from an open choke, gas - oil-ratio 300 to 1, tubing pressure 40 pounds 40.4 gravity, total depth 8410.

NEW LOCATIONS

CONCORDIA PARISH

Wildcat Field - Billups and Eagle Drlg. and Dev. Co.; Fisher Lbr. Co. No 1, Sec. 38-7-9E, 2200 feet west of the south east corner of Sec. 38, then north 1650 feet to the location.

Lake St. John Field - W. W. Heard Jr. and A. O. Gauthier Jr.: Hall Wilson No. 1, Sec. 29-9-10E, 4986 feet southeast from the common corner of Secs. 28, 29, 52 and 53-9-10E.

LaSALLE PARISH

Little Creek Field - Justiss and Mears Oil Co.; Mrs. B. T. Gallaher et al No. 5, Sec. 31-9-2E, 330 feet south and east of the northwest corner of the southwest quarter of the southeast quarter.

TENSAS PARISH

Wild Cat Field - John W. Olvey Jr.; Allen and Baker Un. No. 1, Sec. 7-11-10E 2080 feet south and 990 feet west of the northeast corner of Sec. 7 in the southeast quarter of the northeast quarter.

Chamblee Field - Rimrock Tidelands Inc.; Lucille Hopkins No. 2, Sec. 26-10-11E, 660 feet north of the south line and 330 east of the west line of the southwest quarter of the northeast quarter.

Killens Ferry Field - Robert F. Roberts; Ayer Tbr. Co. Inc. No. A7, Sec. 31-14-10E, 250 feet south of the north line and 2030 feet east of the west line of Sec. 34-14-10E in a Unit of the northeast quarter of northwest quarter of Sec. 31 and the southeast quarter of the southwest quarter of Sec. 30.

Locust Ridge Field - Phillips Pet. Co.; McDonald No. El, Sec. 17-10-12E, 511 feet from the west line and 1981 feet from the north line of the Sec. being southeast 2042 feet from the northwest corner of Sec., and south west from the center of the southwest quarter of the northwest quarter.

ACTIVE RIGS

CONCORDIA PARISH

Wildcat Field - Durbin Bond and Co. Inc. and Crow. Drlg. and Prod. Co.; Bridwell and James No. 1, Sec. 6-4-9E, amend location; from north west corner of Sec. 6, go northeast 4400 feet and southeast 330 feet to the location.

Wildcat Field - Jett Drlg. Co. Inc.; State of La. No. 1, Sec. 23-7-10E, began drilling April 23, set 996 feet of 10 inch pipe, drilling at 3004 feet.

Wildcat Field - Marlin Exp. Inc. and Petr. Inc.; Martin No. 1, Sec. 5-7-8E, began drilling April 23, set 414 feet of 9⅝ inch pipe, drilling at 5200 feet.

Lake St. John Field—W. W. Heard Jr. and A. C. Gauthier Jr.; Hall Wilson No. 1, Sec. 29-9-10E, began April 27, set 402 feet of 8⅝ inch pipe, drilling at 3779 feet.

FRANKLIN PARISH

Wildcat Field — McCann and Rogers; F. D. Hunter No. 1, Sec. 20-16-9E, began April 25, set 411 feet of 8⅝ inch pipe, drilling at 4403 feet.

West Baskinton Field — Don H. Davis; Bell No. 1, Sec. 36-16-7E, permit renewed, began April 26, set 396 feet of 8⅝ inch pipe, drilling at 3135 feet.

GRANT PARISH

Georgetown Field — Tom Blissard; Swope Heirs No. 1, Sec. 17-9-1E, testing at 1624.

LASALLE PARISH

Little Creek Field — M. B. Rhodes; D. R. Cockerham No. 1, Sec. 32-9-2E, testing at 2652 feet.

Olla Field — Ark. Fuel Oil Corp; Tremont Lbr. Co. No. A-25, Sec. 32-10-2E, began April 26, set 219 feet of 10¾ inch pipe, drilling at 1605 feet.

Olla Field — G. Belchi Jr. and Mercury Drlg. Corp.; Mills No. 3, Sec. 5-9-2E, testing at 3417 feet.

Olla Field — G. Belchi Jr. and Mercury Drlg. Corp.; Frank Mills No. 4 ,Sec. 4-9-2E, set 2425 feet of 5½ inch pipe, perforated at 2676-2692 feet, testing at 3250 feet.

Olla Field — Buck Grandstaff; Cruse Est. No. 1, Sec. 19-10-3E, testing at 3511 feet.

Olla Field — J. E. Grandstaff; J. E. Harr No. C-1, Sec. 12-10-2E, testing at 2325 feet.

Olla Field — Grasdstaff et al; Frank Keys No. 1, Sec. 8-10-3E, testing at 2404 feet.

Olla Field — Justiss and Mears Oil Co.; Tremont Lumber Co. No. D-5, Sec. 5-9-2E, testing at 3261 feet.

Selma Field — Bert and Glen Loe; W. G. Strong No. 2, Sec. 5-8-1E, amend location: 310 feet south and 400 feet east of the northwest corner of the northwest quarter of the northeast quarter.

Tullos Urania Field — Milton Galoob; Town of Tullos No. 1, Sec. 26-10-1E, testing at 1550 feet.

Tullos Uranis Field — A. J. Hill et al; M. Doughty Est. No. 1, Sec. 36-10-1E, testing at 1523 feet.

Tullos Uranis Field — Bert and Glen Loe et al; L. Tullos No. 2, Sec. 25-10-1E, began April 22, set 40 feet of 10¾ inch pipe, running 7 inch casing, total depth 1573.

Tullos Uranis Field — Simco. Oil Co. Inc.; K. Morgan No. 1, Sec. 25-10-1E, testing at 1556 feet.

Tullos Urania Field — Reeves Darroh; Tremont Lbr. Co. No. 1, Sec. 30-10-2E, testing at 1600 feet.

MADISON PARISH

Wildcat Field — Sinclair Oil and Gas Co.; Singer Mfg. Co. No. 1, Sec. 3-15-11E, drilling tight.

OUACHITA PARISH

Wildcat Field — United Prod. Co.; Farms Corp. No. 1, Sec. 25-18-5E, temporarily abandoned on April 24, plugged back to depth of 2337 feet, total depth 8127.

Cadeville Field — The British Amer. Oil Prod. Co.; F. K. Golson No. 1, Sec. 19-17-2E, drilling at 5633 feet.

Calhoun Field — Ark. La. Gas. Co.; I. McDaniels No. 1, Sec. 4-17-1E, stopped drilling waiting orders, 9880 feet.

RICHLAND PARISH

Wildcat Field — Atlantic Refg. Co.; J. R. Aycock No. 1, Sec. 7-18-8E, drilling at 3700 feet.

TENSAS PARISH

Wildcat Field — Jett Drlg. Co. Inc.; Fisher Lbr. Corp. No. 1, Sec. 2-12-11E, drilling at 7770 feet.

Holly Ridge Field — Pan American Pet. Corp.; Shel-Un. A. S. Glover No. 1, Sec. 29-11-10E, drilling at 10442 feet.

Killens Ferry Field — Gulf Oil Corp.; Ayer Tbr. Co. Inc. No. 1, Sec. 21-14-10E, testing at 7409 feet.

Killens Ferry Field — Robt. F. Roberts; Ayer Tbr. Co. and C. M. Lbr. Co. et al No. F-1A, Sec. 18-14-10E, set 6962 feet of 5½ inch pipe, completed and waiting on gauge, total depth 7014 feet.

New Light Field — Chigago Mill and Lbr. Co.; Fee No. 9, Sec. 7-13-10E, completed and waiting on gauge, total depth 7331.

New Light Field — Chicago Mill and Lbr. Co.; Fee No. 10, Sec. 7-13-10E, drilling at 7221 feet.

UNION PARISH

Bull Creek Field — The Carter Oil Co.; Mit. and Davis et al Union No. 1, Sec. 19-21-3W, testing at 10468-10476 feet, total depth 10722 feet.

Farmerville Field — Pan. Amer. Pet. Corp.; Long Unit No. 1, Sec. 17-20-1E, drilling at 8310 feet.

Business Briefs

New Officers

The two new officers elected in the Crossett Company's annual meeting that just concluded in Crossett, are, Joseph H. Joiner, who was named as assistant treasurer, and Clyman E. Izard, who was elected assistant secretary.

Joiner has held the position of assistant to the treasurer since joining the Crossett Company in late 1955. He is a native of El Dorado, and a graduate of Baylor University.

Izard has been a legal assistant for the Crossett Company since early 1955. A native of Van Buren, he graduated from the University of Arkansas Law School.

A Good Year

Stockholders of the Crossett Co. held their 59th annual meeting in Crossett on April 25. P. F. Watzek, president, and A. F. Johnson, treasurer, presented the report that 1957 was a good year for the company.

More than 150 stockholders attended the one - half day meeting despite record breaking rains that flooded the Crossett area, although a planned tour of the company's forestry operations had to be cancelled.

By action of the stockholders, the following were re-elected to the Crossett Company's Board of Directors: R. W. Austin, Boston, Mass.; R. D. Bayly, Los Angeles, Calif.; K. O. Elderkin, Athens, Tenn.; E. C. Gates, Fordyce, Ark.; H. E. Jeffress, Chicago; B.A. Mayhew, Fordyce; W. D. Morse, Pasadena, Calif.; Wm. C. Norman, Crossett; Carolyn C. Rowland, Boston; J. H. Rule, Little Rock; Frances W. Warren, Eugene, Ore.; A. R. Watzek, Portland, Ore.; J. W. Watzek, Jr., Chicago; and P. F. Watzek, Crossett.

Honored

Clay and Frances Albright were honored at a dinner party at the Rendezvous last night given by the district management of International Harvester Company, of New Orleans. Mr. and Mrs. T. H. Scott, local dealer for the company, were present as well as many other friends and associates of the Albrights.

C. L. Whitaker, district manager of IHC presented Albright with a plaque recognizing his 36 years of service devoted to developing farm mechanization throughout north Louisiana.

I. D. (Clay) Albright retired April 1, 1958 after 36 years of continuous service with IHC. Clay began his career with IHC in 1922 as a cream separator salesman. After serving in various capacities he was appointed sales manager for northeast Louisiana with headquarters in Monroe.. In this capacity he was a resident of Monroe from 1930 until 1952 when he was assigned to the northwest Louisiana territory, making his residence in Natchitoches and Shreveport during the past six years.

Since his retirement the Albrights have returned to Monroe where they plan to make their permanent home.

Bonds Advance During Week; Securities Down

NEW YORK (AP) — Corporate bonds staged a general advance this week but U.S. government securities declined.

The market for new issues turned somewhat spotty as investor demand slacked and inventories began to build up on dealer shelves.

Investment quality issues led the corporate rise, followed by foreign dollar bonds. Rails, industrials and utilities edged higher. All were either at or near 1958 highs on the AP index of 60 representative bonds, a handy mirror of market movements.

Corporate trading volume declined to 326,448,000 par value on the New York Stock Exchange from 330,725,900 the previous week and compared with $19,576,000 for the corresponding week in 1957.

Simons Named Chief Of Air Force Laboratory

ALAMOGORDO, N.M. (AP) — Lt. Col. David G. Simons has been appointed chief of the Aeromedical Field Laboratory at the Air Force Missile Development Center, near Alamogordo.

Simons succeeds Col. John Paul Stapp, who held the position several years and became famous for rocket sled rides to test the effect of high speed acceleration and deceleration on humans. Stapp recently was moved to Wright Air Development Center, Dayton, Ohio, where he heads the Aeromedical Laboratory.

Simons is noted for a record balloon ascension made last year in the Minneapolis for upper atmosphere research. He rose to 102,000 feet and remained aloft 32 hours in the Air Force's Project Man-High. He holds the Distinguished Flying Cross for the feat.

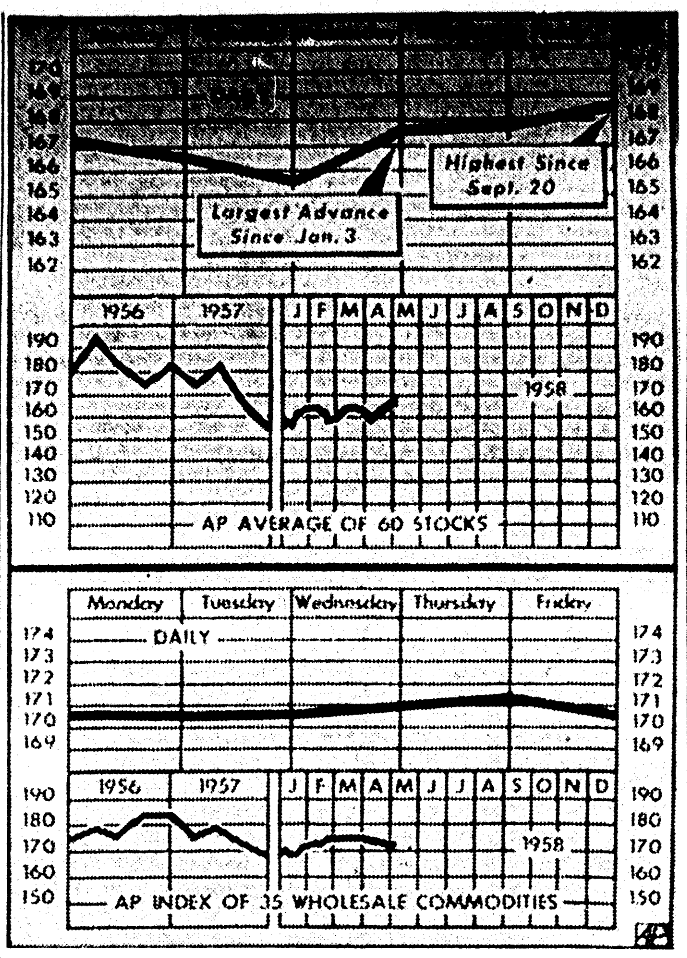

STOCK AVERAGE UP, COMMODITIES UNCHANGED — The Associated Press average of 60 stocks, advancing for the fourth consecutive week, reached the highest level since last Sept. 20 when it closed at 168.5 from 167.1 a week ago. The Commodity Index, with gains and losses about evenly divided, closed unchanged today at 170.7, the same as a week ago. (AP Wirephoto Chart)

FALTERED AT FIRST

Stock Market Hits 1958 High

NEW YORK (AP)—The stock market faltered a bit this week, then pressed ahead to new high ground for 1958.

Prices were higher in three of the five sessions. This was enough to give the market its fourth straight weekly rise.

Brokers said there was something more than pure hope to back up the gradual upswing. Washington provided such news as a report of higher employment, President Eisenhower's belief the recession is flattening out, hints of a higher debt ceiling and a Senate subcommittee plan to pull the railroads out of the red ink.

The Associated Press average of 60 stocks rose $1.40 to close at $168.50, its highest since last Sept. 20. The average chalked up highs for the year on each of the last three days. This compares with the 1958 low of $156.60 and last year's high of $188.80.

Average daily volume amounted to 2,486,000 shares compared with 2,721,726 shares last week.

The market declined on Monday and Tuesday on light turnover. Losses were small in most cases.

On Wednesday, stocks were up between 1 and 3 points in the biggest advance in almost four months. About 2½ billion dollars was added to the quoted value of all stocks listed on the New York Stock Exchange.

The Wednesday rally roared ahead full steam after news came of the Senate subcommittee's eight-point program to help the railroads. The proposals went far beyond those of the administration and met with immediate approval in Wall Street.

Oils and steels were in demand in a narrowly higher market Thursday.

On Friday steels and aircrafts were the best performers.

BARDEN SAYS

Welfare Bill To Be Considered

WASHINGTON (AP)—Chairman Graham A. Barden (D-NC) said Saturday the House Labor Committee will consider as soon as practical a Senate-passed bill for federal regulation of employe welfare and pension funds.

But he added he has not considered setting a date for resuming hearings recessed last session, adding:

"Much to my surprise, there has been much less pressure in regard to it than I had anticipated. I don't know what the sentiment of the house might be in support of it."

While Barden's statement seemed to improve somewhat the prospects of committee action on the welfare fund bill, it still left unanswered the larger question of house action on any sort of major labor legislation this year.

Such action currently appears improbable.

Sen. Irving M. Ives (R-NY), in a transcribed interview said general labor amendments unsuccessfully offered to the welfare bill in the Senate have no chance of House acceptance either.

"I checked up with the House to find out how they would accept proposals like that, and I discovered some time ago that the House had no intention of passing any labor legislation at this session," Ives said.

It seemed "most questionable" at the time, he added, that the House would even approve the proposal for regulation of pension and welfare funds.

But since the welfare bill has gone to the House, Ives said, he finds the leaders are giving it serious consideration "and there is a strong probability that they'll pass the bill." The measure requires that most pension-welfare funds be registered with the Labor Department and full reports be filed on their operation.

In the House committee, however, a hassle was brewing that conceivably could delay action indefinitely.

Barden and some other committee members were reported opposed to including management-run employe welfare funds in a regulatory law.

This would limit the application of federal requirements to union-operated funds. Such a move is certain to stir up a battle within bottled up in committee.

An amendment by Sen. Gordon Allott (R-Colo) to exempt management-run funds from regulaon was overwhelmingly defeated in the Senate.

Rep. Roy M. Wier (D-Minn), a ranking member of the House Labor Committee, said the Senate bill probably could be approved in its present form.

But he said if it is amended to exempt management - run funds from public reporting, he would oppose it and predicted it would be beaten.

"It should be all or none," he asserted.

Not since 1949, when the House narrowly defeated a bill to repeal the Taft-Hartley Act, has a major labor - management bill reached the House floor.

Special Week Observed By HD Women

In connection with the National Demonstration Week, now being observed, local and state leaders have pointed out that during the 25 years of Home Demonstration work in Louisiana, the membership has grown to 30,000 women.

Approximately 100,000 rural women in the state are still not members however, officials said.

In a greeting issued to club women throughout the state, Miss Ellen LeNoir, Louisiana home demonstration agent, stressed the importance of taking part in this big movement for women's education in home activities.

She issued a challenge to club members to examine their programs, making sure the social, economic and technological changes of the day are taken into consideration.

Members Urged

Miss LeNoir also urged members to concentrate on increasing club membership.

In inviting all Ouachita Parish homemakers to become club members, Mrs. Audrey Dawson, home demonstration agent, said that there are 24 clubs in the parish, sponsored by the LSU agricultural extension service.

"Our chief purpose is to demonstrate in typical homes in every community the advantages of better methods of food preparation, food preservation, clothing selection, home management and other homemaking arts," Mrs. Dawson said.

FPC GIVES WORD

Natural Gas Men Receive Bad News

WASHINGTON —UP—The Federal Power Commission, which regulates prices of natural gas sold in interstate commerce, handed out more bad news for the natural gas industry this week.

It advised producers already harassed by unwelcome federal controls that it is preparing a policy declaration to conform with the Supreme Court's January ruling that a state may net fix minimum prices at the wellhead on gas destined for interstate sale.

The ramifications of this are endless. They could cost some producers and interstate pipelines heavily if the FPC upsets a lot of contracts based in whole or in part on now-outlawed state minimum price laws.

The commission, to be fair with all, has solicited the industry's views, to be submitted by May 27. Wehther these influence the wording of the declaration will not be disclosed until the commission finishes drafting it.

The Supreme Court specifically outlawed a minimum wellhead price of 11 cents per thousand cubic feet set in 1954 by the Kansas Corporation Commission. The court simply reaffirmed its June 7, 1954, ruling in the famous Phillips case that all gas, regardless or origin, is subject to FPC price controls if it is sold in interstate commerce.

The Kansas levy had been appealed by the Cities Service Gas Co., which had been paying Magnolia Petroleum Co., only 6 cents and stood to lose four million dollars through the extra charge. Other such cases are pending.

To All States

A week after the Kansas decree, the court extended it to Oklahoma and all other states with minimum price laws. The onus for carrying out the edict was thus placed on the FPC which now must incorporate it in its general rules. Hence, the advance warning to the industry.

Here are the high points of what the declaration will cover:

—The commission will reject any rate - filings based on state minimum price orders declared invalid by the Supreme Court.

—And rate-filings under section 4 of the 1938 Natural Gas Act and accompanying regulations will have no legal basis to the extent that they are based to the extent that they are based on state-prescribed prices.

Tree Industry Becomes Big Farm Business

By OVID A. MARTIN
AP Farm Reporter

WASHINGTON (AP) — Thousands of new signs are being set up each year on farms from one end of the land to the other, reading: "Member American Tree Farm System."

In the eyes of the nation's big forest products industries, these signs—and thousands upon thousands more expected to be erected in the years immediately ahead—hold the hope and the promise of plentiful supplies of wood for future generations.

These farms and the movement back of them are offered by these industries as an answer to some who warn of possible shortages by the year 2000.

Recently the U.S. Forest Service issued a lengthy report saying a better job of forestry on all forested lands must be done if the nation's needs 40 years from now are to be met. The service predicted forestry product requirements would be nearly twice as large then as now.

The report carried a tone of urgency and the implication that perhaps there was need for greater effort by government to speed adoption and use of good forestry practices on millions of privately owned woodland farms.

This concern is not shared by the organized forestry industry. Its spokesman, the American Forest Products Industries, Inc., with headquarters in Washington, says future timeber needs can be met through industry programs already in operation.

This trade organization is sponsored by lumber companies, paper mills, sawmills, and other elements in the multi-billion-dollar forestry industry.

There appears to be general agreement between the government's forest service and industry that a fairly good job is being done to assure future production on land owned by private forest industries and by the government.

But both agree these lands will not produce enough. Hence, future as well as present needs depend heavily on trees grown on about 4½ million small woodland tracts owned by farmers, businessmen, professional people, housewives, retired folk and others.

But here is where the government and industry part views. The forest service says action is needed to get these small tracts to do a better job of producing trees.

The American Forest Products Industries says America's timber needs for the year 2000 and far beyond can be met through an industry-sponsored tree farm program which it says already is helping thousands of small landowners to grow trees as a crop.

A tree farm is an area of privately owned, taxpaying woodland dedicated to the continuing production of forest crops under sound cultural, conservation, and reforestation practices.

The tree farm system is sponsored by the industry through the Washington trade group.

Forty-six states have tree farm programs. They are operated through cooperative committees of foresters employed by industrial units, government agencies and by private foresters.

These foresters help farmers get started on sound programs and inspect the farms from time to time to give advice and check the progress. No charges are made.

Prime Minister Of Canada Raps Russians' Veto

OTTAWA (AP) — Prime Minister John Diefenbaker said Saturday the Soviet Union's rejection of an Arctic inspection plan "has placed a veto on the hopes of mankind for peace."

He issued a statement criticizing the Soviet veto of President Eisenhower's plan in the U.N. Security Council Friday.

Diefenbaker said the Canadian government could only conclude from the veto that Soviet charges the U.S. Strategic Air Command was making provocative flights in the Arctic are without foundation.

Stritch Will Be Discharged Next Saturday

ROME (UP)—Samuel Cardinal Stritch of Chicago is making "regular" progress in his recovery from his arm amputation last Monday and should be discharged from the hospital about next Saturday, church sources said Saturday.

The sources said the 70-year-old prelate, who was able to sit up in a wheel chair and attend to clerical matters Friday, would convalesce at "Chicago House," a residence for priests, after his release from the Sanatrix Clinic.

He is expected to take up his duties as pro-prefect of the Sacred Congregation for the Propagation of the faith, the church's missionary agency, wthin a few days of his release from the hospital, the sources said.

Before he was named to the U.S. Supreme Court in 1939, Justice William O. Douglas was chairman of the Securities and Exchange Commission.

Ellender Lashes Ike Proposal

WASHINGTON (AP)—Sen. Ellender (D-La) objected Saturday with regard to the administration proposal for reorganization the Defense Department President Eisenhower wants Congress to be a rubber stamp Congress.

President Eisenhower, Ellender said, "has made it clear that he wants the Congress to rubber stamp his entire program, down to every period and paragraph."

Ellender, in a talk for broadcast in Louisiana, said that he favors unification of the armed forces in order to eliminate waste "but it is not my intention to buy President Eisenhower's program lock, stock and barrel."

The Louisiana senator said he would examine the President's plan carefully and if he decided it is good he will vote for it "but I will not accept President Eisenhower's decree that it cannt be changed."

He said Eisenhower had taken a similar attitude in recently vetoing the 1½ billion dollar water projects authorization bill passed by Congress.

"It is about time that President Eisenhower realized that one man does not dictate the laws of the United States," said Ellender.

River Stages

Stations:	Flood stage	Present stage	24-hour change
MISSISSIPPI			
St. Louis	30	6.5	0.0 ....
Memphis	34	23.0	1.8 Rise
Helena	44	29.8	2.0 Rise
Arkansas City	42	24.7	1.0 Rise
Vicksburg	43	27.3	0.5 Rise
Natchez	48	s34.0	0.2 Rise
Red Rvr Ldng	45	r33.0	0.3 Rise
Baton Rouge	35	25.7	0.5 Rise
Donaldsonville	28	19.6	0.1 Rise
New Orleans	17	10.9	0.1 Rise
ATCHAFALAYA			
Morgan City	6	5.4	0.2 Rise
OUACHITA			
Camden	26	39.2	1.5 Rise
Monroe	40	41.1	1.4 Rise
BLACK			
Jonesville	50	r41.9	1.3 Rise
OHIO			
Pittsburgh	25	z16.1	0.1 Fall
Cincinnati	52	s44.7	1.9 Rise
Cairo	40	38.2	1.1 Rise
ARKANSAS			
Little Rock	23	10.8	2.0 Rise
RED			
Shreveport	30	27.1	2.1 Rise
Alexandria	32	s28.7	2.2 Rise
PEARL			
Jackson	18	29.0	1.9 Rise

s-Stage yesterday morning.
r-Stage day before yesterday.
z-Pool stage.

REP. RICHARD BERTRAND

La. Legislature Is Called 'Relic'

By JAMES MCLEAN

BATON ROUGE (AP)—The modern rush of bills makes the 60-day Louisiana Legislature a relic of horse and buggy days, Rep. Richard Bertrand said Saturday in support of his proposed 90-day split session.

The Lafayette Parish legislator has completed drafting his constitutional plan for a new style legislature patterned after the California fashion.

While he is one of Gov. Earl Long's house leaders and a member of the governor's budget committee, Bertrand emphasized the idea is his own.

The 60-day regular session opens May 12. And it is likely to be stuffed with more than 2,000 bills.

For several months, Bertrand has quietly sought public backing. House Speaker Robert Angelle, although avoiding a pre-session stand on the new model Legislature, had this to say:

"This will be important legislaton in 1958 and warrants the careful study of every legislator."

Bertrand wants to abandon the 60-day meetings every two years, with 21 days at the start for introduction of bills, in favor of 90 days of work every two years like this: 20 days for introductions only, 30 days recess without pay for public and legislative scrutiny of all proposals, then 70 days of committee meetings and final voting.

In his first look at Bertrand's suggestion a few months ago, Gov. Long said, "It's too deep for me."

But Long commented something ought to be done to head off the growing flood of bills, many of them "frivolous and insignificant."

Can the Louisiana Legislature handle more than 2,000 bills intelligently 60 days, with the mad-merry-go-round of scores of committees in session constantly? No, Bertrand said, and the 30-day fiscal sessions just give department heads a chance to ask for more money every year.

"Everyone interested in good government should give my proposal serious consideration," Bertrand continued. "Our Legislature is operating on a schedule today designed for use 50 years ago when 100 bills would be a lot to vote on. This proposal would give everyone full opportunity to be heard, it would grant legislators themselves time to study, it would allow the business people of Louisiana opportunity to know what is in the legislature and how it affects them."

As Bertrand once put it, a lawmaker with "a bad bill" would be less likely to introduce it because "too much sunshine would get on it."

Since he has been in office, Gov. Long frequently has said he would like to get rid of the 30-day fiscal legislatures. These sessions are limited to budget matters, but they can't raise taxes.

Long has taken the position, and so have his legislative leaders, that the fiscal sessions open the way to greater spending, new taxes or not.

While Bertrand's proposal would do away with the odd-year filscal session, he would provide a special exemption for the 1959 fiscal Legislature.

There's political reasoning behind this exemption. Lawmakers are paid $50 a day in session. Should Bertrand attempt to throw out the fiscal sessions pronto, he might face plenty of opposition on the pay score alone. Thus his proposal wouldn't take effect until 1960.

It requires a two-thirds majority vote in House and Senate and popular approval at the polls next November.

Should his plan be adopted, Bertrand in effect would be exchanging 30 days of fiscal session time every odd-numbered year for an extra 30 days added to the regular session every even-numbered year. There would be no pay loss over a two-year period.

While Bertrans didn't say so, his plan also would open the door wider to the possibility of special sessions, which would mean even more legislative pay.

The 30-day fiscal sessions were designed to get rid of special sessions, which are strictly in the hands of the governor in power. The public in 1956 rejected the first attempt to kill the fiscal sessions.

In 1953, the Louisiana Legislative Council listed several advantages in a split session: the individual lawmaker would have more time to study bills he must vote on, the will of the people would be served more efficiently with the recess time concentrating full public attention on proposed legislation, legislative committees would have adequate time to function, the end-of-session logjam would be eliminate need for special session because of improved legislative procedures.

Disadvantages mentioned: after the recess, the Legislature merely would take up where it had left off—thus the recess could be a waste of time; the public wouldn't gain much in he recess sudy period because it has little inclination to consider thoroughly a large number of bills, lobbyists would have more time for a "field day."

MAY TOP RECORD

Huge Investment Made In '59 Cars

By DAVID J. WILKIE
Associated Press Staff Writer

DETROIT (AP) — The auto industry is making a huge investment in 1959 model cars. The sum probably will top last year's record-smashing 1½ billion dollar new model outlay.

Out of the investment will come some of the most broadly redesigned cars in industry history. For the car makers it is a gigantic gamble that major styling and engineering changes will break through buyer resistance that has dropped sales to the lowest level in years.

Influencing each car builder is the determination to gain a greater share of over-all car sales.

The outpouring of dollars invested in the new models will be reflected in wholly new bodies, advanced engine performance — with the promise of more miles per gallon of fuel—and even more luxurious interiors.

Despite the success of foreign-built small, low-priced models, major U.S. car builders are concentrating on larger cars. General Motors and Ford are importing smaller, low-priced cars to meet the competition of foreign auto manufacturers. They have plans for building small cars and putting them on sale when they feel demand warrants it.

But their major efforts now are concentrated on conventional size cars. Some 1959 cars will be even longer, lower and wider than 1958 models. And, if industry gossip is accurate there will be more soaring fins.

One development of recent years as competition increased is that the lower priced models became more luxurious and more costly. They moved into what formerly had been known as the medium price bracket.

This led to the disappearance of the low priced field as American motorists knew it. Some industry experts say the rapid growth of the market for lower priced foreign cars is due in large measure to this fact. They say demand for the lower priced, imported cars definitely is more than a fad; that many of the small car buyers feel they cannot afford a car costing more than $2,000.

For the near future, the hottest competition will be among General Motors, Ford and Chrysler for buyer preference in all price fields embracing conventional size vehicles. Last year Ford and Chrysler took a sizeable chunk of the market from General Motors.

This year, in a smaller overall market, GM has regained the ground it lost to its two major competitors.

Little Change This Week In Grain Futures

CHICAGO (AP) — Lacking any forceful outside influences, grain futures prices on the Board of Trade scarcely bestirred themselves this week.

Nearly all finished within fractions of a cent of last week's closes, and there were only two or three instances when fluctuations ranged beyond a cent a bushel.

Most of the wider swings were in the May contracts where they reflected little or nothing at all of actual commercial conditions. Dealers said these shifts were the result mainly of technical operations within the trade.

Probably of most concern to the general market were the wheat crop and the new government export subsidy program for corn.

With the fourth largest winter wheat yield of record still probable, dealers were inclined to view the price outlook as decidedly bearish unless adverse weather or plant disease damages the growing crop very materially.

Although many traders were not very optimistic about a greatly expanded foreign market for corn under the subsidy program, it was credited with maintaining steady prices for the grain until Friday.

At the close of the week, wheat was ¼-1⅞ cents a bushel higher, corn ⅞ lower to ⅝ higher, oats ¾ lower to ⅛ higher, rye unchanged to 2⅛ higher, soybeans ¾ lower to 1½ higher, and lard 7 cents a hundred pounds higher to 10 cents lower.

Three Taken To La. Penitentiary

The Ouachita Parish Sheriff's Office reported that three prisoners, sentenced by Judge Heard, were taken to Angola yesterday morning by W. O. Causey, deputy sheriff.

Those sentenced were: Edna LaBlanc, female, white, 42, charged with seven accounts of forgery, was sentenced five years for each account. J. M. Francis, white, male, 21, charged with armed robbery, was sentenced nine years. Jobby McCann, white, male, 26, charged with theft, was sentenced three years.

FIVE COMPLETED

Abandon Seven Wells In Area

The Monroe office of the Department of Conservation reported a total of 7 new locations, 5 completions, and 7 abandonments during the past week. Thirty - two rigs were active in 12 North Louisiana Parishes.

COMPLETIONS
CONCORDIA PARISH

Clayton Field - R. A. Campbell; Miller No. A-6, Sec. 40-8 - 10E, completed April 29, perforated at 5090—5092, producing 60 barrels daily through a 6/64 inch choke, total depth 5190.

Vidalia Field - Pet. Inc., John Franks, Crow Drlg. and Prod. Co; Newell Shields No. 2, Sec. 16-7-10E, completed April 28, perforated at 5661-5664 feet, tubing pressure 360 pounds, casing pressure 310 pounds, producing 56 barrels through 8-64 inch choke, gravity of 46.2 total depth 5770 feet.

FRANKLIN PARISH

Lamar Field - Murphy and Sun Oil Co.; L. M. McIntyre No. 1, Sec. 31-16-9E, completed April 28, pumping six barrels 43.3 gravity oil, gas - oil - ratio 900 to 1, perforated at 4710 - 4714 feet, tubing pressure 10 pounds, casing pressure 275 pounds, total depth 4881 feet.

Tullos Urania Field - Reeves and Darroh; Treemont Lbr. Co. No. 2, Sec. 30-10-2E, completed April 26, pumping an estimated 10 barrels per day, perforated at 1524 - 1529 feet, total depth 1610.

TENSAS PARISH

Jett Operations Inc. - Fisher Lbr. Co. No. J1, Sec. 1-12-10E, completed April 20, perforated at 8162 - 8164 feet, 23 barrels of oil from an open choke, gas - oil-ratio 300 to 1, tubing pressure 40 pounds 40.4 gravity, total depth 8410.

NEW LOCATIONS
CONCORDIA PARISH

Wildcat Field - Billups and Eagle Drlg. and Dev. Co.; Fisher Lbr. Co. No 1, Sec. 38-7-9E, 2200 feet west of the south east corner of Sec. 38, then north 1650 feet to the location.

Lake St. John Field - W. W. Heard Jr. and A. O. Gauthier Jr.; Hall Wilson No. 1, Sec. 29-9-10E, 4986 feet southeast from the common corner of Secs. 28, 29, 52 and 53-9-10E.

LaSALLE PARISH

Little Creek Field - Justiss and Mears Oil Co.; Mrs. B. T. Gallaher et al No. 5, Sec. 31-9-2E, 330 feet south and east of the northwest corner of the southwest quarter of the southeast quarter.

TENSAS PARISH

Wild Cat Field - John W. Olvey Jr.; Allen and Baker Un. No. 1, Sec. 7-11-10E 2080 feet south and 990 feet west of the northeast corner of Sec. 7 in the southeast quarter of the northeast quarter.

Chamblee Field - Rimrock Tidelands Inc.; Lucille Hopkins No. 2, Sec. 26-10-11E, 660 feet north of the south line and 330 east of the west line of the southwest quarter of the northeast quarter.

Killens Ferry Field - Robert F. Roberts; Ayer Tbr. Co. Inc. No. A7, Sec. 31-14-10E, 250 feet south of the north line and 2030 feet east of the west line of Sec. 34-14-10E in a Unit of the northeast quarter of northwest quarter of Sec. 31 and the southeast quarter of the southwest quarter of Sec. 30.

Locust Ridge Field - Phillips Pet. Co.; McDonald No. El, Sec. 17-10-12E, 511 feet from the west line and 1981 feet from the north line of the Sec. being southeast 2042 feet from the northwest corner of Sec., and south west from the center of the southwest quarter of the northwest quarter.

ACTIVE RIGS
CONCORDIA PARISH

Wildcat Field - Durbin Bond and Co. Inc. and Crow. Drlg. and Prod. Co.; Bridwell and James No. 1, Sec. 6-4-9E, amend location; from north west corner of Sec. 6, go northeast 4400 feet and southeast 330 feet to the location.

Wildcat Field - Jett Drlg. Co. Inc.; State of La. No. 1, Sec. 23-7-10E, began drilling April 23, set 996 feet of 10 inch pipe, drilling at 3004 feet.

Wildcat Field - Marlin Exp. Inc. and Petr. Inc.; Martin No. 1, Sec. 5-7-8E, began drilling April 23, set 414 feet of 9⅝ inch pipe, drilling at 5200 feet.

Lake St. John Field—W. W. Heard Jr. and A. C. Gauthier Jr.; Hall Wilson No. 1, Sec. 29-9-10E, began April 27, set 402 feet of 8⅝ inch pipe, drilling at 3779 feet.

FRANKLIN PARISH

Wildcat Field — McCann and Rogers; F. D. Hunter No. 1, Sec. 20-16-9E, began April 25, set 411 feet of 8⅝ inch pipe, drilling at 4405 feet.

West Baskinton Field — Don H. Davis; Bell No. 1, Sec. 36-16-7E, permit renewed, began April 26, set 396 feet of 8⅝ inch pipe, drilling at 3135 feet.

GRANT PARISH

Georgetown Field — Tom Blissard; Swope Heirs No. 1, Sec. 17-9-1E, testing at 1624.

LASALLE PARISH

Little Creek Field — M. B. Rhodes; D. R. Cockerham No. 1, Sec. 32-9-2E, testing at 2652 feet.

Olla Field — Ark. Fuel Oil Corp; Tremont Lbr. Co. No. A-25, Sec. 32-10-2E, began April 26, set 219 feet of 10¾ inch pipe, drilling at 1605 feet.

Olla Field — G. Belchi Jr. and Mercury Drlg. Corp.; Mills No. 3, Sec. 5-9-2E, testing at 3417 feet.

Olla Field — G. Belchi Jr. and Mercury Drlg. Corp.; Frank Mills No. 4 ,Sec. 4-9-2E, set 2425 feet of 5½ inch pipe, perforated at 2676-2692 feet, testing at 3250 feet.

Olla Field — Buck Grandstaff; Cruse Est. No. 1, Sec. 19-10-3E, testing at 3511 feet.

Olla Field — J. E. Grandstaff; J. E. Harr No. C-1, Sec. 12-10-2E, testing at 2325 feet.

Olla Field — Grasdstaff et al; Frank Keys No. 1, Sec. 8-10-3E, testing at 2404 feet.

Olla Field — Justiss and Mears Oil Co.; Tremont Lumber Co. No. D-5, Sec. 5-9-2E, testing at 3261 feet.

Selma Field — Bert and Glen Loe; W. G. Strong No. 2, Sec. 5-8-1E, amend location: 310 feet south and 400 feet east of the northwest corner of the northwest quarter of the northeast quarter.

Tullos Urania Field — Milton Galoob; Town of Tullos No. 1, Sec. 26-10-1E, testing at 1550 feet.

Tullos Uranis Field — A. J. Hill et al; M. Doughty Est. No. 1, Sec. 36-10-1E, testing at 1523 feet.

Tullos Uranis Field — Bert and Glen Loe et al; L. Tullos No. 2, Sec. 25-10-1E, began April 22, set 40 feet of 10¾ inch pipe, running 7 inch casing, total depth 1573.

Tullos Uranis Field — Simco. Oil Co. Inc.; K. Morgan No. 1, Sec. 25-10-1E, testing at 1556 feet.

Tullos Urania Field — Reeves Darroh; Tremont Lbr. Co. No. 1, Sec. 30-10-2E, testing at 1600 feet.

MADISON PARISH

Wildcat Field — Sinclair Oil and Gas Co.; Singer Mfg. Co. No. 1, Sec. 3-15-11E, drilling tight.

OUACHITA PARISH

Wildcat Field — United Prod. Co.; Farms Corp. No. 1, Sec. 25-18-5E, temporarily abandoned on April 24, plugged back to depth of 2337 feet, total depth 8127.

Cadeville Field — The British Amer. Oil Prod. Co.; F. K. Golson No. 1, Sec. 19-17-2E, drilling at 5633 feet.

Calhoun Field — Ark. La. Gas. Co.; I. McDaniels No. 1, Sec. 4-17-1E, stopped drilling waiting orders, 9880 feet.

RICHLAND PARISH

Wildcat Field — Atlantic Refg. Co.; J. R. Aycock No. 1, Sec. 7-18-8E, drilling at 3700 feet.

TENSAS PARISH

Wildcat Field — Jett Drlg. Co. Inc.; Fisher Lbr. Corp. No. 1, Sec. 2-12-11E, drilling at 7770 feet.

Holly Ridge Field — Pan American Pet. Corp.; Shel-Un. A. S. Glover No. 1, Sec. 29-11-10E, drilling at 10442 feet.

Killens Ferry Field — Gulf Oil Corp.; Ayer Tbr. Co. Inc. No. 1, Sec. 21-14-10E, testing at 7409 feet.

Killens Ferry Field — Robt. F. Roberts; Ayer Tbr. Co. and C. M. Lbr. Co. et al No. F-1A, Sec. 18-14-10E, set 6962 feet of 5½ inch pipe, completed and waiting on gauge, total depth 7014 feet.

New Light Field — Chigago Mill and Lbr. Co.; Fee No. 9, Sec. 7-13-10E, completed and waiting on gauge, total depth 7331.

New Light Field — Chicago Mill and Lbr. Co.; Fee No. 10, Sec. 7-13-10E, drilling at 7221 feet.

UNION PARISH

Bull Creek Field — The Carter Oil Co.; Mit. and Davis et al Union No. 1, Sec. 19-21-3W, testing at 10468-10476 feet, total depth 10722 feet.

Farmerville Field — Pan. Amer. Pet. Corp.; Long Unit No. 1, Sec. 17-20-1E, drilling at 8310 feet.

Business Briefs

New Officers

The two new officers elected in the Crossett Company's annual meeting that just concluded in Crossett, are, Joseph H. Joiner, who was named as assistant treasurer, and Clyman E. Izard, who was elected assistant secretary.

Joiner has held the position of assistant to the treasurer since joining the Crossett Company in late 1955. He is a native of El Dorado, and a graduate of Baylor University.

Izard has been a legal assistant for the Crossett Company since early 1955. A native of Van Buren, he graduated from the University of Arkansas Law School.

A Good Year

Stockholders of the Crossett Co. held their 59th annual meeting in Crossett on April 25. P. F. Watzek, president, and A. F. Johnson, treasurer, presented the report that 1957 was a good year for the company.

More than 150 stockholders attended the one - half day meeting despite record breaking rains that flooded the Crossett area, although a planned tour of the company's forestry operations had to be cancelled.

By action of the stockholders, the following were re-elected to the Crossett Company's Board of Directors: R. W. Austin, Boston, Mass.; R. D. Bayly, Los Angeles, Calif.; K. O. Elderkin, Athens, Tenn.; E. C. Gates, Fordyce, Ark.; H. E. Jeffress, Chicago; B.A. Mayhew, Fordyce; W. D. Morse, Pasadena, Calif.; Wm. C. Norman, Crossett; Carolyn C. Rowland, Boston; J. H. Rule, Little Rock; Frances W. Warren, Eugene, Ore.; A. R. Watzek, Portland, Ore.; J. W. Watzek, Jr., Chicago; and P. F. Watzek, Crossett.

Honored

Clay and Frances Albright were honored at a dinner party at the Rendezvous last night given by the district management of International Harvester Company, of New Orleans. Mr. and Mrs. T. H. Scott, local dealer of the company, were present as well as other friends and associates of the Albrights.

C. L. Whitaker, district manager of IHC presented Albright with a plaque recognizing his 36 years of service devoted to developing farm mechanization throughout north Louisiana.

I. D. (Clay) Albright retired April 1, 1958 after 36 years of continuous service with IHC. Clay began his career with IHC in 1922 as a cream separator salesman. After serving in various capacities he was appointed sales manager for northeast Louisiana with headquarters in Monroe. In this capacity he was a resident of Monroe from 1930 until 1952 when he was assigned to the northwest Louisiana territory, making his residence in Natchitoches and Shreveport during the past six years.

Since his retirement the Albrights have returned to Monroe where they plan to make their permanent home.

Bonds Advance During Week; Securities Down

NEW YORK (AP) — Corporate bonds staged a general advance this week but U.S. government securities declined.

The market for new issues turned somewhat spotty as investor demand slacked and inventories began to build up on dealer shelves.

Investment quality issues led the corporate rise, followed by foreign dollar bonds. Rails, industrials and utilities edged higher. All were either at or near 1958 highs on the AP index of 60 representative bonds, a handy mirror of market movements.

Corporate trading volume declined to $26,448,000 par value on the New York Stock Exchange from $30,725,900 the previous week and $19,576,000 for the corresponding week in 1957.

Simons Named Chief Of Air Force Laboratory

ALAMOGORDO, N.M. (AP) — Lt. Col. David G. Simons has been appointed chief of the Aeromedical Field Laboratory at the Air Force Missile Development Center, near Alamogordo.

Simons succeeds Col. John Paul Stapp, who held the position several years and became famous for rocket sled rides to test the effect of high speed acceleration and deceleration on humans. Stapp recently was moved to Wright Air Development Center, Dayton, Ohio, where he heads the Aeromedical Laboratory.

Simons is noted for a record balloon ascension made last year in the Minneapolis for upper atmosphere research. He rose to 102,000 feet and remained aloft 32 hours in the Air Force's Project Man-High. He holds the Distinguished Flying Cross for the feat.

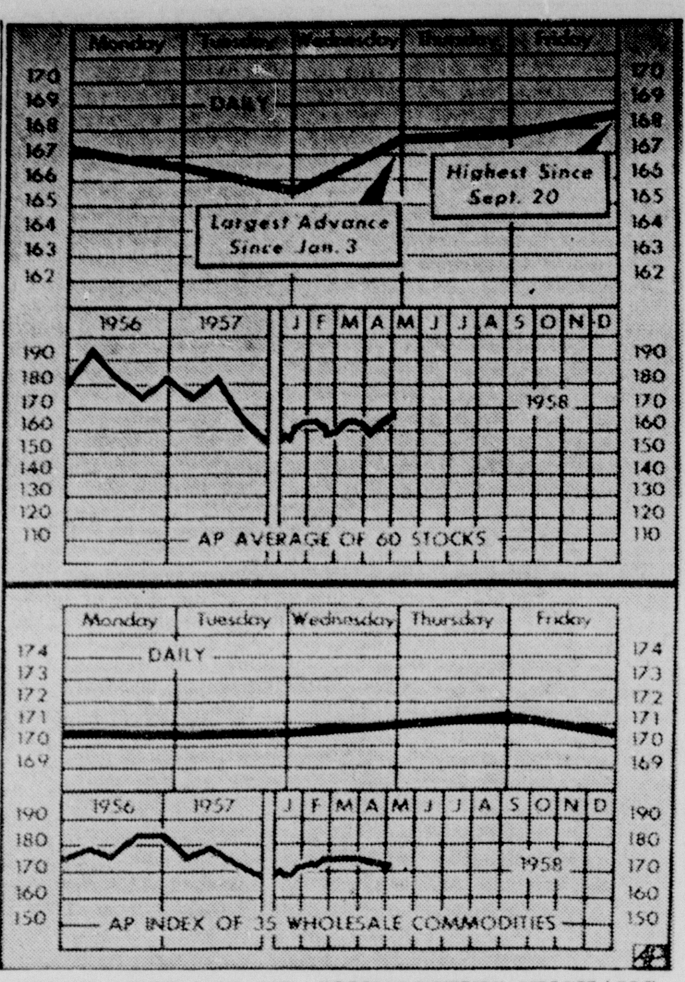

STOCK AVERAGE UP, COMMODITIES UNCHANGED — The Associated Press average of 60 stocks, advancing for the fourth consecutive week, reached the highest level since last Sept. 20 when it closed at 168.5 from 167.1 a week ago. The Commodity Index, with gains and losses about evenly divided, closed unchanged today at 170.7, the same as a week ago. (AP Wirephoto Chart)

FALTERED AT FIRST

Stock Market Hits 1958 High

NEW YORK (AP)—The stock market faltered a bit this week, then pressed ahead to new high ground for 1958.

Prices were higher in three of the five sessions. This was enough to give the market its fourth straight weekly rise.

Brokers said there was something more than pure hope to back up the gradual upswing. Washington provided such news as a report of higher employment, President Eisenhower's belief the recession is flattening out, hints of a higher debt ceiling and a Senate subcommittee plan to pull the railroads out of the red ink.

The Associated Press average of 60 stocks rose $1.40 to close at $168.50, its highest since last Sept. 20. The average chalked up highs for the year on each of the last three days. This compares with the 1958 low of $156.60 and last year's high of $183.80.

Average daily volume amounted to 2,486,000 shares compared with 2,721,726 shares last week.

The market declined on Monday and Tuesday on light turnover. Losses were small in most cases.

On Wednesday, stocks were up between 1 and 3 points in the biggest advance in almost four months. About 2½ billion dollars was added to the quoted value of all stocks listed on the New York Stock Exchange.

The Wednesday rally roared ahead full steam after news came of the Senate subcommittee's eight-point program to help the railroads. The proposals went far beyond those of the administration and met with immediate approval in Wall Street.

Oils and steels were in demand in a narrowly higher market Thursday.

On Friday steels and aircrafts were the best performers.

BARDEN SAYS

Welfare Bill To Be Considered

WASHINGTON (AP)—Chairman Graham A. Barden (D-NC) said Saturday the House Labor Committee will consider as soon as practical a Senate-passed bill for federal regulation of employe welfare and pension funds.

But he added he has not considered setting a date for resuming hearings recessed last session, adding:

"Much to my surprise, there has been much less pressure in regard to it than I had anticipated. I don't know what the sentiment of the house might be in support of it."

While Barden's statement seemed to improve somewhat the prospects of committee action on the welfare fund bill, it still left unanswered the larger question of house action on any sort of major labor legislation this year.

Such action currently appears improbable.

Sen. Irving M. Ives (R-NY), in a transcribed interview said general labor amendments unsuccessfully offered to the welfare bill in the Senate have no chance of House acceptance either.

"I checked up with the House to find out how they would accept proposals like that, and I discovered some time ago that the House had no intention of passing any labor legislation at this session," Ives said.

It seemed "most questionable" at the time, he added, that the House would even approve the proposal for regulation of pension and welfare funds.

But since the welfare bill has gone to the House, Ives said, he finds the leaders are giving it serious consideration "and there is a strong probability that they'll pass the bill." The measure requires that most pension-welfare funds be registered with the Labor Department and full reports be filed on their operation.

In the House committee, however, a hassle was brewing that conceivably could delay action indefinitely.

Barden and some other committee members were reported opposed to including management-run employe welfare funds in a regulatory law.

This would limit the application of federal requirements to union-operated funds. Such a move is certain to stir up a battle within bottled up in committee.

An amendment by Sen. Gordon Allott (R-Colo) to exempt management-run funds from regulaon was overwhelmingly defeated in the Senate.

Rep. Roy M. Wier (D-Minn), a ranking member of the House Labor Committee, said the Senate bill probably could be approved in its present form.

But he said if it is amended to exempt management - run funds from public reporting, he would oppose it and predicted it would be beaten.

"It should be all or none," he asserted.

Not since 1949, when the House narrowly defeated a bill to repeal the Taft-Hartley Act, has a major labor - management bill reached the House floor.

Special Week Observed By HD Women

In connection with the National Demonstration Week, now being observed, local and state leaders have pointed out that during the 25 years of Home Demonstration work in Louisiana, the membership has grown to 30,000 women.

Approximately 100,000 rural women in the state are still not members however, officials said.

In a greeting issued to club women throughout the state, Miss Ellen LeNoir, Louisiana home demonstration agent, stressed the importance of taking part in this big movement for women's education in home activities.

She issued a challenge to club members to examine their programs, making sure the social, economic and technological changes of the day are taken into consideration.

Members Urged

Miss LeNoir also urged members to concentrate on increasing club membership.

In inviting all Ouachita Parish homemakers to become club members, Mrs. Audrey Dawson, home demonstration agent, said that there are 24 clubs in the parish, sponsored by the LSU agricultural extension service.

"Our chief purpos is to demonstrate in typical homes in every community the advantages of better methods of food preparation, food preservation, clothing selection, home management and other homemaking arts," Mrs. Dawson said.

FPC GIVES WORD

Natural Gas Men Receive Bad News

WASHINGTON —UP—The Federal Power Commission, which regulates prices of natural gas sold in interstate commerce, handed out more bad news for the natural gas industry this week.

It advised producers already harassed by unwelcome federal controls that it is preparing a policy declaration to conform with the Supreme Court's January ruling that a state may net fix minimum prices at the wellhead on gas destined for interstate sale.

The ramifications of this are endless. They could cost some producers and interstate pipelines heavily if the FPC upsets a lot of contracts based in whole or in part on now-outlawed state minimum price laws.

The commission, to be fair with all, has solicited the industry's views, to be submitted by May 27. Wehther these influence the wording of the declaration will not be disclosed until the commission finishes drafting it.

The Supreme Court specifically outlawed a minimum wellhead price of 11 cents per thousand cubic feet set in 1954 by the Kansas Corporation Commission. The court simply reaffirmed its June 7, 1954, ruling in the famous Phillips case that all gas, regardless or origin, is subject to FPC price controls if it is sold in interstate commerce.

The Kansas levy had been appealed by the Cities Service Gas Co., which had been paying Magnolia Petroleum Co., only 6 cents and stood to lose four million dollars through the extra charge. Other such cases are pending.

To All States

A week after the Kansas decree, the court extended it to Oklahoma and all other states with minimum price laws. The onus for carrying out the edict was thus placed on the FPC which now must incorporate it in its general rules. Hence, the advance warning to the industry.

Here are the high points of what the declaration will cover:

—The commission will reject any rate - filings based on state minimum price orders declared invalid by the Supreme Court.

—And rate-filings under section 4 of the 1938 Natural Gas Act and accompanying regulations will have no legal basis to the extent that they are based to the extent that they are based on state-prescribed prices.

Tree Industry Becomes Big Farm Business

By OVID A. MARTIN
AP Farm Reporter

WASHINGTON (AP) — Thousands of new signs are being set up each year on farms from one end of the land to the other, reading: "Member American Tree Farm System."

In the eyes of the nation's big forest products industries, these signs—and thousands upon thousands more expected to be erected in the years immediately ahead—hold the hope and the promise of plentiful supplies of wood for future generations.

These farms and the movement back of them are offered by these industries as an answer to some who warn of possible shortages by the year 2000.

Recently the U.S. Forest Service issued a lengthy report saying a better job of forestry on all forested lands must be done if the nation's needs 40 years from now are to be met. The service predicted forestry product requirements would be nearly twice as large then as now.

The report carried a tone of urgency and the implication that perhaps there was need for greater effort by government to speed adoption and use of good forestry practices on millions of privately owned woodland farms.

This concern is not shared by the organized forestry industry. Its spokesman, the American Forest Products Industries, Inc., with headquarters in Washington, says future timeber needs can be met through industry programs already in operation.

This trade organization is sponsored by lumber companies, paper mills, sawmills, and other elements in the multi-billion-dollar forestry industry.

There appears to be general agreement between the government's forest service and industry that a fairly good job is being done to assure future production on land owned by private forest industries and by the government.

But both agree these lands will not produce enough. Hence, future as well as present needs depend heavily on trees grown on about 4½ million small woodland tracts owned by farmers, businessmen, professional people, housewives, retired folk and others.

But here is where the government and industry part views. The forest service says action is needed to get these small tracts to do a better job of producing trees.

The American Forest Products Industries says America's timber needs for the year 2000 and far beyond can be met through an industry-sponsored tree farm program which it says already is helping thousands of small landowners to grow trees as a crop.

A tree farm is an area of privately owned, taxpaying woodland dedicated to the continuing production of forest crops under sound cultural, conservation, and reforestation practices.

The tree farm system is sponsored by the industry through the Washington trade group.

Forty-six states have tree farm programs. They are operated through cooperative committees of foresters employed by industrial units, government agencies and by private foresters.

These foresters help farmers get started on sound programs and inspect the farms from time to time to give advice and check the progress. No charges are made.

Stritch Will Be Discharged Next Saturday

ROME (UP)—Samuel Cardinal Stritch of Chicago is making "regular" progress in his recovery from his arm amputation last Monday and should be discharged from the hospital about next Saturday, church sources said Saturday.

The sources said the 70-year-old prelate, who was able to sit up in a wheel chair and attend to clerical matters Friday, would convalesce at "Chicago House," a residence for priests, after his release from the Sanatrix Clinic.

He is expected to take up his duties as pro-prefect of the Sacred Congregation for the Propagation of the faith, the church's missionary agency, wthin a few days of his release from the hospital, the sources said.

Before he was named to the U.S. Supreme Court in 1939, Justice William O. Douglas was chairman of the Securities and Exchange Commission.

Ellender Lashes Ike Proposal

WASHINGTON (AP)—Sen. Ellender (D-La) objected Saturday with regard to the administration proposal for reorganization the Defense Department President Eisenhower wants Congress to be a rubber stamp Congress.

President Eisenhower, Ellender said, "has made it clear that he wants the Congress to rubber stamp his entire program, down to every period and paragraph."

Ellender, in a talk for broadcast in Louisiana, said that he favors unification of the armed forces in order to eliminate waste "but it is not my intention to buy President Eisenhower's program lock, stock and barrel."

The Louisiana senator said he would examine the President's plan carefully and if he decided it is good he will vote for it "but I will not accept President Eisenhower's decree that it cannt be changed."

He said Eisenhower had taken a similar attitude in recently vetoing the 1½ billion dollar water projects authorization bill passed by Congress.

"It is about time that President Eisenhower realized that one man does not dictate the laws of the United States," said Ellender.

River Stages

	Flood stage	Present stage	24-hour change
Stations:			
MISSISSIPPI			
St. Louis	30	6.5	0.0 ....
Memphis	34	23.0	1.8 Rise
Helena	44	29.8	2.0 Rise
Arkansas City	42	24.7	1.0 Rise
Vicksburg	43	27.3	0.5 Rise
Natchez	48	s34.0	0.2 Rise
Red Rvr Ldng	45	r33.0	0.3 Rise
Baton Rouge	35	25.7	0.5 Rise
Donaldsonville	28	19.6	0.1 Rise
New Orleans	17	10.9	0.1 Rise
ATCHAFALAYA			
Morgan City	6	5.4	0.2 Rise
OUACHITA			
Camden	26	39.2	1.5 Rise
Monroe	40	41.1	1.4 Rise
BLACK			
Jonesville	50	r41.9	1.3 Rise
OHIO			
Pittsburgh	25	z16.1	0.1 Fall
Cincinnati	52	s44.7	1.9 Rise
Cairo	40	38.2	1.1 Rise
ARKANSAS			
Little Rock	23	10.8	2.0 Rise
RED			
Shreveport	30	27.1	2.1 Rise
Alexandria	32	s28.7	2.2 Rise
PEARL			
Jackson	18	29.0	1.9 Rise

s-Stage yesterday morning.
r-Stage day before yesterday.
z-Pool stage.

Prime Minister Of Canada Raps Russians' Veto

OTTAWA (AP) — Prime Minister John Diefenbaker said Saturday the Soviet Union's rejection of an Arctic inspection plan "has placed a veto on the hopes of mankind for peace."

He issued a statement criticizing the Soviet veto of President Eisenhower's plan in the U.N. Security Council Friday.

Diefenbaker said the Canadian government could only conclude from the veto that Soviet charges the U.S. Strategic Air Command was making provocative flights in the Arctic are without foundation.

REP. RICHARD BERTRAND

La. Legislature Is Called 'Relic'

By JAMES MCLEAN

BATON ROUGE (AP)—The modern rush of bills makes the 60-day Louisiana Legislature a relic of horse and buggy days, Rep. Richard Bertrand said Saturday in support of his proposed 90-day split session.

The Lafayette Parish legislator has completed drafting his constitutional plan for a new style legislature patterned after the California fashion.

While he is one of Gov. Earl Long's house leaders and a member of the governor's budget committee, Bertrand emphasized the idea is his own.

The 60-day regular session opens May 12. And it is likely to be stuffed with more than 2,000 bills.

For several months, Bertrand has quietly sought public backing.

House Speaker Robert Angelle, although avoiding a pre-session stand on the new model Legislature, had this to say:

"This will be important legislaton in 1958 and warrants the careful study of every legislator."

Bertrand wants to abandon the 60-day meetings every two years, with 21 days at the start for introduction of bills, in favor of 90 days of work every two years like this: 20 days for introductions only, 30 days recess without pay for public and legislative scrutiny of all proposals, then 70 days of committee meetings and final voting.

In his first look at Bertrand's suggestion a few months ago, Gov. Long said, "It's too deep for me."

But Long commented something ought to be done to head off the growing flood of bills, many of them "frivolous and insignificant."

Can the Louisiana Legislature handle more than 2,000 bills intelligently 60 days, with the mad-merry-go-round of scores of committees in session constantly? No, Bertrand said, and the 30-day fiscal sessions just give department heads a chance to ask for more money every year.

"Everyone interested in good government should give my proposal serious consideration," Bertrand continued. "Our Legislature is operating on a schedule today designed for use 50 years ago when 100 bills would be a lot to vote on. This proposal would give everyone full opportunity to be heard, it would grant legislators themselves time to study, it would allow the business people of Louisiana opportunity to know what is in the legislature and how it affects them."

As Bertrand once put it, a lawmaker with "a bad bill" would be less likely to introduce it because "too much sunshine would get on it."

Since he has been in office, Gov. Long frequently has said he would like to get rid of the 30-day fiscal legislatures. These sessions are limited to budget matters, but they can't raise taxes.

Long has taken the position, and so have his legislative leaders, that the fiscal sessions open the way to greater spending, new taxes or not.

While Bertrand's proposal would do away with the odd-year filscal session, he would provide a special exemption for the 1959 fiscal Legislature.

There's political reasoning behind this exemption. Lawmakers are paid $50 a day in session. Should Bertrand attempt to throw out the fiscal sessions pronto, he might face plenty of opposition on the pay score alone. Thus his proposal wouldn't take effect until 1960.

It requires a two-thirds majority vote in House and Senate and popular approval at the polls next November.

Should his plan be adopted, Bertrand in effect would be exchanging 30 days of fiscal session time every odd-numbered year for an extra 30 days added to the regular session every even-numbered year. There would be no pay loss over a two-year period.

While Bertrans didn't say so, his plan also would open the door wider to the possibility of special sessions, which would mean even more legislative pay.

The 30-day fiscal sessions were designed to get rid of special sessions, which are strictly in the hands of the governor in power. The public in 1956 rejected the first attempt to kill the fiscal sessions.

In 1953, the Louisiana Legislative Council listed several advantages in a split session: the individual lawmaker would have more time to study bills he must vote on, the will of the people would be served more efficiently with the recess time concentrating full public attention on proposed legislation, legislative committees would have adequate time to function, the end-of-session logjam would be eliminate need for special session because of improved legislative procedures.

Disadvantages mentioned: after the recess, the Legislature merely would take up where it had left off—thus the recess could be a waste of time: the public wouldn't gain much in he recess sudy period because it has little inclination to consider thoroughly a large number of bills, lobbyists would have more time for a "field day."

MISSING GIRL FOUND — Six-year-old Kathy Hampton greeted by her parents at city hospital after she was found coming out of an abondoned tenement house in St. Louis. She was dirty, weak and clad only in panties, but apparently not harmed. Her mother (left) and father, James Hampton (right) put their arms around her. Holding her is Cpl. James Keys of the juvenile division. She is wrapped in a blanket. (AP Wirephoto)

MAJ. GEN. SUTHERLAND
Calls For Air Move For Space Power

BILOXI, Miss. (AP)—Maj. Gen. John R. Sutherland, commander of Keesler Air Force Base, said Saturday night air power must move toward space power.

Sutherland told the annual convention of the Mississippi Junior Chamber of Commerce in a prepared speech the Air Force sees no boundary between the atmosphere and space and it must be prepared to exercise its initiative to develop a capability to control space.

There is no question, he said, on whether the military should handle space activities, although civilian control would be exercised over all.

The Jaycettes, women's auxiliary of the Junior Chamber of Commerce, presented awards for outstanding programs during the past year.

Cleveland took first place in the 2,500 to 20,000 population division. Tupelo was second and Clinton third.

Jackson took first place in the over-20,000 division. Greenville was second and Gulfport third.

Jackson was named to receive the trophy as most outstanding Jaycette organization of the year. Greenville won the award for the largest increase in membership.

The most outstanding local president award went to Mrs. Power Hern of Jackson.

Official Of Trailway Bus Company Dies

ALEXANDRIA, La. (AP)—Robert K. Jefferies, 63, first vice president and general manager of the Continential Southern Trailways Bus Co., died Saturday night after a long illness.

Born in Brooklyn, N. Y., Jefferies came South after service as a naval officer in World War I. For several years he was affiliated with the Birmingham, Ala., office of the Alabama Power and Light Co. Later he moved to Montgomery, Ala., wher he was connected with the Alabama city bus lines.

Jefferies then joined the National City Lines, serving in St. Louis, Mo., and San Francisco. He came here about 15 years ago with the Interurban Transportation Co. which later merged with Continental Trailways.

Recently he was elected president of the Louisiana Motor Transport Assn.

Funeral services were incomplete.

Survivors include his widow; one son, Robert K. Jefferies Jr., of Waco, Tex.; and two daughters, Lanning Jefferies, a student at Southern Methodist University, and Patsy Jefferies of Alexandria.

Good neighbors: Bristol County, R.I., borders Bristol County, Mass.

Plans Told On Battle Against Cancer In Wis.

MADISON, Wis. —(UP) —The Wisconsin State Laboratory of Hygiene has announced plans for an all-out attack on cancer of the cervix and uterus by testing every woman in the state 20 years of age or older.

Dr. William Stovall, laboratory director, said the Papanicolau test to detect the presence of cancercerous growth has been used for the past 12 years on a local level but that Wisconsin would be the first to place it on a statewide basis. The test was discovered in 1915 by Dr. George Papanicolau.

Dr. Stovall said tests in Wisconsin for the past two years using this method on three per cent of the female population uncovered 127 first-stage cancerous conditions of the cervix or uterus. Two-thirds of these cases were curable by surgery and the remaining are classed as probably curable. None of the women had any prior indication of cancer, he said.

The laboratory is now seeking to recruit a number of trained technicians to carry out the testing program.

Nixon Gives Reason For Latin Visit

BUENOS AIRES (AP)—Vice President Nixon said Saturday that one purpose of his Latin American visit is frank discussion of "points of irritation so our policy can be constantly r e v i e w e d and improved."

Nixon told a meeting of students and professors at the University of Buenos Aires the United States needs "less diplomacy in the traditional sense and greater frankness."

"Only by getting the problems on the table are we going to solve them," he said.

Gregorio Selzer, a student representative, said the State Department has intervened in Latin American affairs when convenient but stood aloof when intervention was not convenient. This was an apparent reference to U.S. recognition of dictatorial regimes.

Nixon replied that the United States has made mistakes in the past and probably will make them in the future but "dictators are repugnant to our people."

On economic matters, Nixon said economic progress not only is essential for Latin America but in the best interest of the United States.

Woman Drowns, Mate Missing, Son Is Rescued

BILOXI, Miss. (AP)—One woman was drowned, her husband was reported missing and their young son was rescued Saturday after their 14-foot boat overturned near Horn Island.

Dr. T. N. Ross, about 34, Ocean Springs dentist, was missing.

The tug Carville picked up his son, Mike, about 10, and the body of Mrs. Ross. The boy was taken to a local hospital.

The Coast Guard sent an 83-foot patrol boat, one plane and an auxiliary boat to look for Dr. Ross. An Air Force helicopter joined in the search.

The Ross' boat turned over about three miles north of Horn Island.

WAITS FOR DEAD MASTER — Laddie, part Collie whose master was killed when fire destroyed the Lake Craft boat works in St. Paul Minn. last Sunday, still lives in the ruins. Boat works employes and neighbors provide food and the shaggy dog sleeps inside a truck. Laddie belonged to Walter Jefferies. (AP Wirephoto)

Javits Wants More Action On Recession

WASHINGTON (AP) — Sen. Javits (R-NY) said Saturday not enough has been done to combat the recession and that the White House must share the blame with Congress.

Javits spoke in a recorded television program as Sens. Humphrey (D-Minn) and Ellender (D-La) assailed President Eisenhower's policies and Sen. Clifford P. Case (R-NJ) accused the Democrats of creating "a fiction of activity" to grab headlines.

In another development the Senate Republican Policy Committee issued a memo saying Democratic senators had introduced proposals calling for expenditures totaling more than 13 billion dollars in 23 fields in the year beginning July 1.

The memo, circulated among Republican senators, said also that bills introduced by Democrats had proposed tax cuts aggregating more than 14 billion dollars.

The policy committee did not discuss the likelihood that most of the Democratic bills it listed would get no action in the Senate.

Javits, one of a group of "modern" Republicans who have been prodding the administration for more antirecession actions, said he is thinking "more seriously than ever before about a tax cut," particularly a reduction in excise levies on automobiles.

Humphrey said in an interview he agrees there is complacency. But he said it is localized in the White House and not in Congress.

"What we need is leadership in the White House and not vetoes that put a paralysis on the actions Congress is trying to take to offset the recession," he said.

Humphrey predicted that proponents will marshal sufficient votes in the Senate to override Eisenhower's veto of a 1½ billion dollar water projects bill.

Ellender said in a recorded broadcast that in exercising the veto Eisenhower had "taken upon himself the function of declaring to the Congress what is good and what is not." Eisenhower said the bill was unacceptable to him because 28 projects included in it did not meet standards previously laid down.

Ark. Road Gets Bus Service

The Ouachita Bus Company today announced an extension of service to the Arkansas road in West Monroe, simultaneously with the purchase of the company from Haze Gentry by Jack M. Russell.

Russell, in announcing the purchase and new route, published a schedule in an advertisement in today's News-Star.

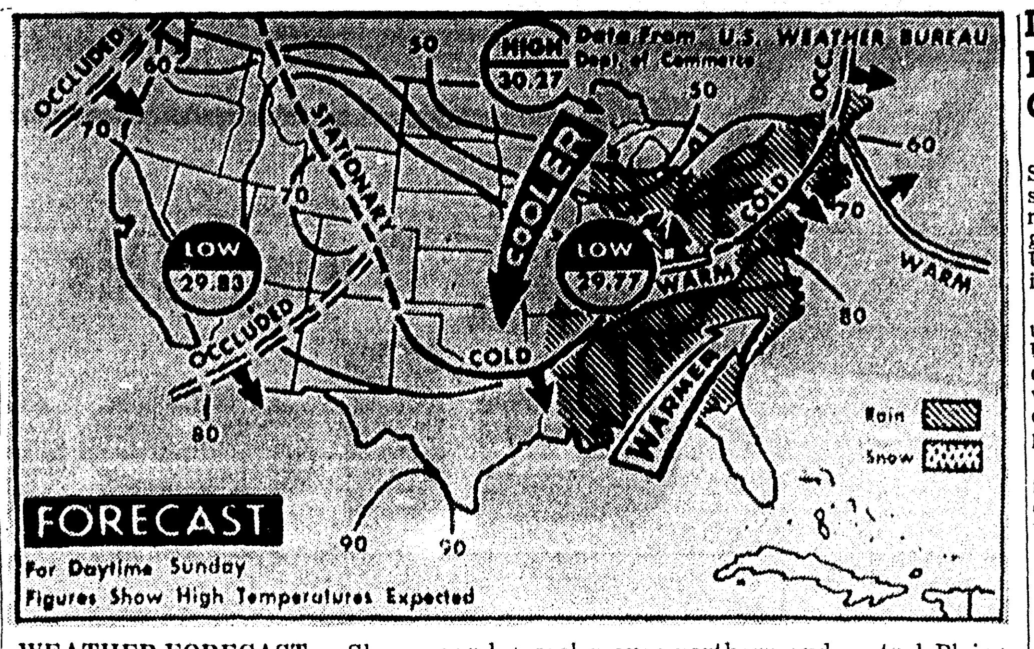

WEATHER FORECAST — Showers and thunderstorms are expected today for most of the eastern states westward to Ohio, Tennessee and lower Mississippi Valleys as well as southern part of central and eastern Lakes area. It will be cooler over northern and central Plains and Lakes area; warmer in the Gulf and southeastern states. Rest of country will have generally fair weather with little change in temperature. (AP Wirephoto)

Ford Says He Will Try To Help Workers

DETROIT (AP) — Henry Ford II said Saturday he would try to protect Ford workers from union demands which would weaken the company competitively or undermine the economy.

Ford's message to Ford employes came while the company and United Auto Workers were in week-end recess in efforts to reach agreement on a new contract, including the union's demands for a share of company profits for the workers.

Ford, president of the Ford Motor Co., said he resented implications by union sources that all gains made by labor in the past 30 years were "literally squeezed out of a reluctant management by the union."

The Ford president added:

"I resent any such implication. And I resent it in behalf of every Ford employe because it could give him a warped and distorted picture of the company on which he depends for his livelihood."

"Basically, I am sure, every Ford man and woman who looks beneath the surface realizes that every one of the improvements made in our contract—our wage structure and our program, of fringe benefits—came about as the result of an agreement between both company and union on proposals made by either party (by the company as well as the union.) That's what collective bargaining is all about."

16 Persons Hurt As Bus Overturns Near Stanley, Ky.

STANLEY, Kan. (AP) — Sixteen persons were injured Saturday when a bus carrying a group of Joplin De Molay members overturned four miles south of here on U.S. Highway 69.

Fourteen of the 18 De Molay members on the bus were hospitalized.

Dag Hammarskjold Enroute To Meet On Atomic Energy

NEW YORK (AP)—United Nations Secretary General Dag Hammarskjold left by plane Saturday en route to Geneva and atomic energy conferences, mum about Soviet Union's stand against arctic air inspection.

Hammarskjold, who deserted his usual neutral position to back the U. S. inspection proposal, declined to comment on the Soviet veto of the plan in the U. N. Security Council, or Moscow newspaper criticism of his own stand.

He flew to Brussels and was to fly from there to Paris and Geneva Sunday.

SHOE REPAIR
HALF SOLES
Men's Women's Children's
$1.79 PR
SEARS ROEBUCK AND CO

SPECIAL FOR MOTHER'S DAY
STRAND CULTURED PEARLS
REGULAR $37.50
SPECIAL $22.50
Perfectly Matched STRAND PEARLS
REGULAR $75.00
SPECIAL $55.00
REGULAR PEARLS $24.75
SPECIAL $12.75
PEARL DROPS
REGULAR $9.95
SPECIAL $7.95
REGULAR $14.95
SPECIAL $11.95
ALL PEARL EARRINGS
REDUCED 10%
Your Promise To Pay Is Good At R & A
R&A JEWELERS
NEXT TO PARAMOUNT THEATRE

LOW COST LOANS
OF ANY TYPE
See or Call Stan Bagwell Mel Duvall
1ST finance and thrift
Hotel Frances Corner
Phone FA 2-7623

SEARS ROEBUCK AND CO.
Installed Fence! SALE!
FREE ESTIMATES ON INSTALLED FENCING
You SAVE 10% During This Sale!
JUST PHONE FA 5-1441 DAYS
FA 5-2734
FA 3-0725
FA 2-3617
FA 3-2884
Nights and Sundays

No Money Down
As Low As $5 Month On Sears M.C.P.
ALL INSTALLATION WORK DONE BY FACTORY TRAINED MEN
INSTALLED 88c Ft.
David Bradley 48 In. Chain Link Fencing
Your children, pets and home deserve the best protection you can give. Our fence is guaranteed high quality zinc galvanized steel. Tough 2-inch mesh comes with knuckled top and barbed bottom. Let Sears experts estimate and install your fence now. Enjoy a carefree and playful summer.
OPEN WED. and FRIDAY 'til 9 P.M.
SEARS
"FREE STORESIDE PARKING"
"Satisfaction Guaranteed or Your Money Back"
"Use Sears Easy Payment Plan"
1501 LOUISVILLE—PHONE FA 5-1441
Open Mon., Tues., Thurs., 9-5:30; Wed.-Fri. 9-9; Sat. 9-6 P.M.

MISSING GIRL FOUND — Six-year-old Kathy Hampton greeted by her parents at city hospital after she was found coming out of an abondoned tenement house in St. Louis. She was dirty, weak and clad only in panties, but apparently not harmed. Her mother (left) and father, James Hampton (right) put their arms around her. Holding her is Cpl. James Keys of the juvenile division. She is wrapped in a blanket. (AP Wirephoto)

Javits Wants More Action On Recession

WASHINGTON (AP) — Sen. Javits (R-NY) said Saturday not enough has been done to combat the recession and that the White House must share the blame with Congress.

Javits spoke in a recorded television program as Sens. Humphrey (D-Minn) and Ellender (D-La) assailed President Eisenhower's policies and Sen. Clifford P. Case (R-NJ) accused the Democrats of creating "a fiction of activity" to grab headlines.

In another development the Senate Republican Policy Committee issued a memo saying Democratic senators had introduced proposals calling for expenditures totaling more than 13 billion dollars in 23 fields in the year beginning July 1.

The memo, circulated among Republican senators, said also that bills introduced by Democrats had proposed tax cuts aggregating more than 14 billion dollars.

The policy committee did not discuss the likelihood that most of the Democratic bills it listed would get no action in the Senate.

Javits, one of a group of "modern" Republicans who have been prodding the administration for more antirecession actions, said he is thinking "more seriously than ever before about a tax cut," particularly a reduction in excise levies on automobiles.

Humphrey said in an interview he agrees there is complacency. But he said it is localized in the White House and not in Congress.

"What we need is leadership in the White House and not vetoes that put a paralysis on the actions Congress is trying to take to offset the recession," he said.

Humphrey predicted that proponents will marshal sufficient votes in the Senate to override Eisenhower's veto of a 1½ billion dollar water projects bill.

Ellender said in a recorded broadcast that in exercising the veto Eisenhower had "taken upon himself the function of declaring to the Congress what is good and what is not." Eisenhower said the bill was unacceptable to him because 28 projects included in it did not meet standards previously laid down.

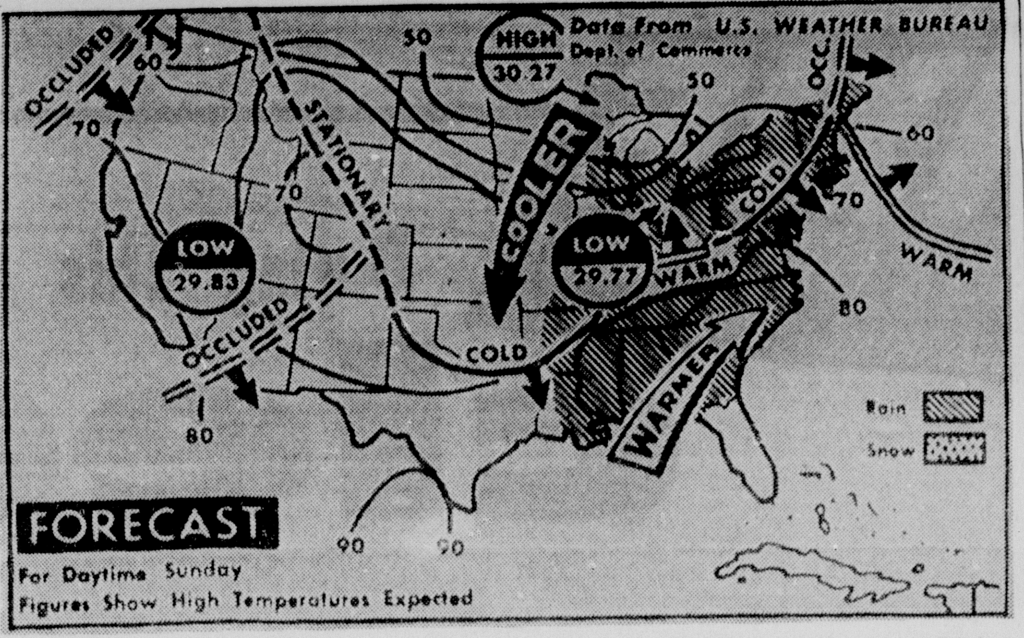

WEATHER FORECAST — Showers and thunderstorms are expected today for most of the eastern states westward to Ohio, Tennessee and lower Mississippi Valleys as well as southern part of central and eastern Lakes area. It will be cooler over northern and central Plains and Lakes area; warmer in the Gulf and southeastern states. Rest of country will have generally fair weather with little change in temperature. (AP Wirephoto)

Dag Hammarskjold Enroute To Meet On Atomic Energy

NEW YORK (AP)—United Nations Secretary General Dag Hammarskjold left by plane Saturday en route to Geneva and atomic energy conferences, mum about Soviet Union's stand against arctic air inspection.

Hammarskjold, who deserted his usual neutral position to back the U. S. inspection proposal, declined to comment on the Soviet veto of the plan in the U. N. Security Council, or Moscow newspaper criticism of his own stand.

He flew to Brussels and was to fly from there to Paris and Geneva Sunday.

SHOE REPAIR
HALF SOLES
Men's Women's Children's
$1.79 PR
SEARS ROEBUCK AND CO.

Ford Says He Will Try To Help Workers

DETROIT (AP) — Henry Ford II said Saturday he would try to protect Ford workers from union demands which would weaken the company competitively or undermine the economy.

Ford's message to Ford employes came while the company and United Auto Workers were in week-end recess in efforts to reach agreement on a new contract, including the union's demands for a share of company profits for the workers.

Ford, president of the Ford Motor Co., said he resented implications by union sources that all gains made by labor in the past 30 years were "literally squeezed out of a reluctant management by the union."

The Ford president added:

"I resent any such implication. And I resent it in behalf of every Ford employe because it could give him a warped and distorted picture of the company on which he depends for his livelihood."

"Basically, I am sure, every Ford man and woman who looks beneath the surface realizes that every one of the improvements made in our contract—our wage structure and our program, of fringe benefits—came about as the result of an agreement between both company and union on proposals made by either party (by the company as well as the union.) That's what collective bargaining is all about."

16 Persons Hurt As Bus Overturns Near Stanley, Ky.

STANLEY, Kan. (AP) — Sixteen persons were injured Saturday when a bus carrying a group of Joplin De Molay members overturned four miles south of here on U.S. Highway 69.

Fourteen of the 18 De Molay members on the bus were hospitalized.

MAJ. GEN. SUTHERLAND

Calls For Air Move For Space Power

BILOXI, Miss. (AP)—Maj. Gen. John R. Sutherland, commander of Keesler Air Force Base, said Saturday night air power must move toward space power.

Sutherland told the annual convention of the Mississippi Junior Chamber of Commerce in a prepared speech the Air Force sees no boundary between the atmosphere and space and it must be prepared to exercise its initiative to develop a capability to control space.

There is no question, he said, on whether the military should handle space activities, although civilian control would be exercised over all.

The Jaycettes, women's auxiliary of the Junior Chamber of Commerce, presented awards for outstanding programs during the past year.

Cleveland took first place in the 2,500 to 20,000 population division. Tupelo was second and Clinton third.

Jackson took first place in the over-20,000 division. Greenville was second and Gulfport third.

Jackson was named to receive the trophy as most outstanding Jaycette organization of the year. Greenville won the award for the largest increase in membership.

The most outstanding local president award went to Mrs. Power Hern of Jackson.

Nixon Gives Reason For Latin Visit

BUENOS AIRES (AP)—Vice President Nixon said Saturday that one purpose of his Latin American visit is frank discussion of "points of irritation so our policy can be constantly reviewed and improved."

Nixon told a meeting of students and professors at the University of Buenos Aires the United States needs "less diplomacy in the traditional sense and greater frankness."

"Only by getting the problems on the table are we going to solve them," he said.

Gregorio Selzer, a student representative, said the State Department has intervened in Latin American affairs when convenient but stood aloof when intervention was not convenient. This was an apparent reference to U.S. recognition of dictatorial regimes.

Nixon replied that the United States has made mistakes in the past and probably will make them in the future but "dictators are repugnant to our people."

On economic matters, Nixon said economic progress not only is essential for Latin America but in the best interest of the United States.

Ark. Road Gets Bus Service

The Ouachita Bus Company today announced an extension of service to the Arkansas road in West Monroe, simultaneously with the purchase of the company from Haze Gentry by Jack M. Russell.

Russell, in announcing the purchase and new route, published a schedule in an advertisement in today's News-Star.

SPECIAL FOR MOTHER'S DAY

STRAND CULTURED PEARLS
REGULAR $37.50
SPECIAL $22.50

Perfectly Matched STRAND PEARLS
REGULAR $75.00
SPECIAL $55.00
REGULAR PEARLS $24.75
SPECIAL $12.75

PEARL DROPS
REGULAR $9.95
SPECIAL $7.95
REGULAR $14.95
SPECIAL $11.95

ALL PEARL EARRINGS REDUCED 10%

Your Promise To Pay Is Good At R & A

R&A JEWELERS
NEXT TO PARAMOUNT THEATRE

LOW COST LOANS OF ANY TYPE
See or Call Stan Bagwell Mel Duvall
1ST finance and thrift
Hotel Frances Corner
Phone FA 2-7623

Official Of Trailway Bus Company Dies

ALEXANDRIA, La. (AP)—Robert K. Jefferies, 63, first vice president and general manager of the Continental Southern Trailways Bus Co., died Saturday night after a long illness.

Born in Brooklyn, N. Y., Jefferies came South after service as a naval officer in World War I. For several years he was affiliated with the Birmingham, Ala., office of the Alabama Power and Light Co. Later he moved to Montgomery, Ala., wher he was connected with the Alabama city bus lines.

Jefferies then joined the National City Lines, serving in St. Louis, Mo., and San Francisco. He came here about 15 years ago with the Interurban Transportation Co. which later merged with Continental Trailways.

Recently he was elected president of the Louisiana Motor Transport Assn.

Funeral services were incomplete.

Survivors include his widow; one son, Robert K. Jefferies Jr., of Waco, Tex.; and two daughters, Lanning Jefferies, a student at Southern Methodist University, and Patsy Jefferies of Alexandria.

Good neighbors: Bristol County, R.I., borders Bristol County, Mass.

Plans Told On Battle Against Cancer In Wis.

MADISON, Wis. —(UP) —The Wisconsin State Laboratory of Hygiene has announced plans for an all-out attack on cancer of the cervix and uterus by testing every woman in the state 20 years of age or older.

Dr. William Stovall, laboratory director, said the Papanicolau test to detect the presence of cancercerous growth has been used for the past 12 years on a local level but that Wisconsin would be the first to place it on a statewide basis. The test was discovered in 1915 by Dr. George Papanicolau.

Dr. Stovall said tests in Wisconsin for the past two years using this method on three per cent of the female population uncovered 127 first-stage cancerous conditions of the cervix or uterus. Two-thirds of these cases were curable by surgery and the remaining are classed as probably curable. None of the women had any prior indication of cancer, he said.

The laboratory is now seeking to recruit a number of trained technicians to carry out the testing program.

Woman Drowns, Mate Missing, Son Is Rescued

BILOXI, Miss. (AP)—One woman was drowned, her husband was reported missing and their young son was rescued Saturday after their 14-foot boat overturned near Horn Island.

Dr. T. N. Ross, about 34, Ocean Springs dentist, was missing.

The tug Carville picked up his son, Mike, about 10, and the body of Mrs. Ross. The boy was taken to a local hospital.

The Coast Guard sent an 83-foot patrol boat, one plane and an auxiliary boat to look for Dr. Ross. An Air Force helicopter joined in the search.

The Ross' boat turned over about three miles north of Horn Island.

WAITS FOR DEAD MASTER — Laddie, part Collie whose master was killed when fire destroyed the Lake Craft boat works in St. Paul Minn. last Sunday, still lives in the ruins. Boat works employes and neighbors provide food and the shaggy dog sleeps inside a truck. Laddie belonged to Walter Jeffries. (AP Wirephoto)

SEARS ROEBUCK AND CO.
Installed Fence! SALE!
FREE ESTIMATES ON INSTALLED FENCING
You SAVE 10% During This Sale!
JUST PHONE FA 5-1441 DAYS
FA 5-2734
FA 3-0725
FA 2-3617
FA 3-2884
Nights and Sundays

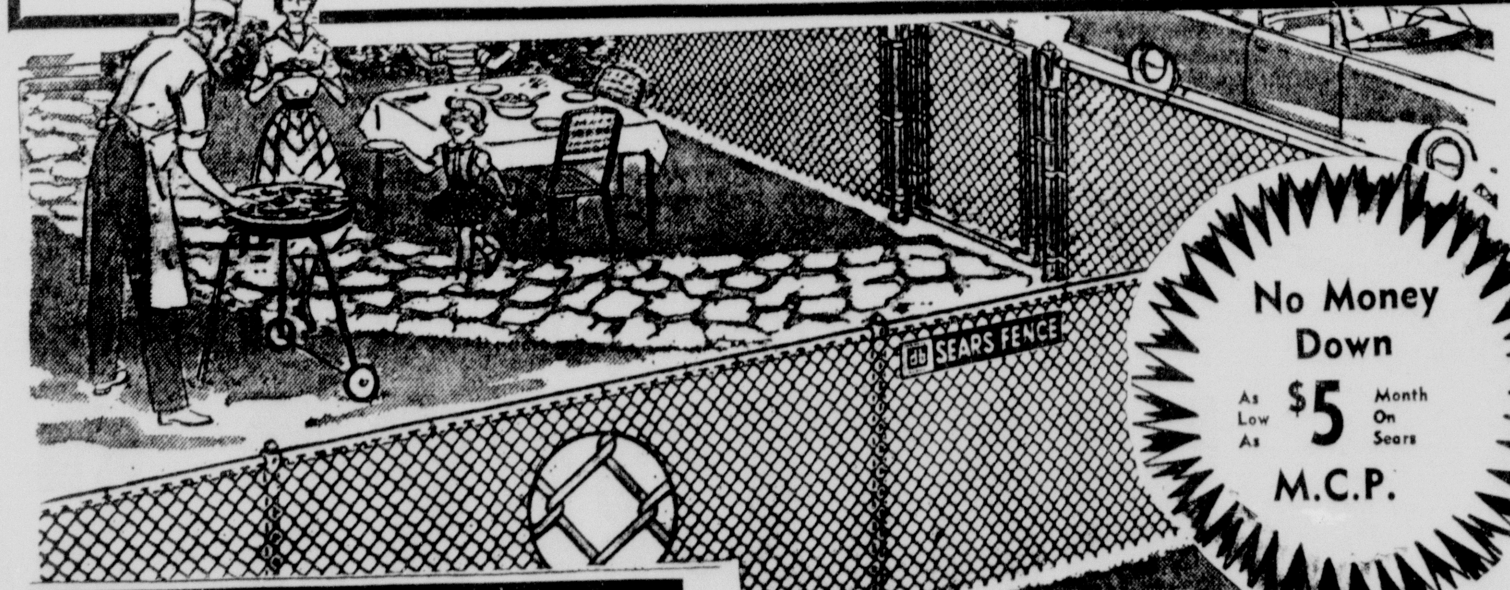

No Money Down
As Low As $5 Month On Sears M.C.P.
ALL INSTALLATION WORK DONE BY FACTORY TRAINED MEN
INSTALLED 88c Ft.
David Bradley 48 In. Chain Link Fencing
Your children, pets and home deserve the best protection you can give. Our fence is guaranteed high quality zinc galvanized steel. Tough 2-inch mesh comes with knuckled top and barbed bottom. Let Sears experts estimate and install your fence now. Enjoy a carefree and playful summer.
OPEN WED. and FRIDAY 'til 9 P.M.
"FREE STORESIDE PARKING"
"Satisfaction Guaranteed or Your Money Back"
SEARS
"Use Sears Easy Payment Plan"
1501 LOUISVILLE—PHONE FA 5-1441
Open Mon., Tues., Thurs., 9-5:30; Wed.-Fri. 9-9; Sat. 9-6 P.M.

DIXIE
BEDDING & FURNITURE CO.
CORNER WASHINGTON • NINTH STS.

Shop and Save!

During This MAMMOUTH Space-Making
clearance

Quality Carpet That Will Tell The Story Of Fabulous Values!

New Carpeting Takes the Floor...

Come, See Our Complete Range of Soft, Rich Colors and Weaves...For Year's of Beauty...at NEW LOW PRICES

Come in and see the new designs. We will be happy to help you choose the right type of floor covering, in the right color, at the right price to add beauty and comfort to your rooms. We have beautiful, new quality carpet . . . AT THIS TIME . . . at tremendous savings. You'll marvel at the great variety of weaves and patterns . . . tweeds, florals, solids and more . . . really amazing values! You're cordially invited to come and look around . . . we are sure you will be pleased!

NOW...at Special Prices!

NO PARKING PROBLEMS! You Will Always Find Plenty Of FREE Convenient Parking Space At DIXIE!

Tremendous Savings!

Richly Detailed Sofas and Chairs. . . Big and Roomy. . . at Special Sale Prices!

SOFAS
30% to 50% off

Several styles of sofas are offered at these special low prices . . . You get a choice of long or extra long, covered in an exceptional choice of handsome, durable fabrics. All have zippered foam rubber cushions, kiln-dried hardwood frames, some with kick-pleats. Coil springs in back and bases. Styles to suit any room. Hurry in for you choice while these low prices are in effect.

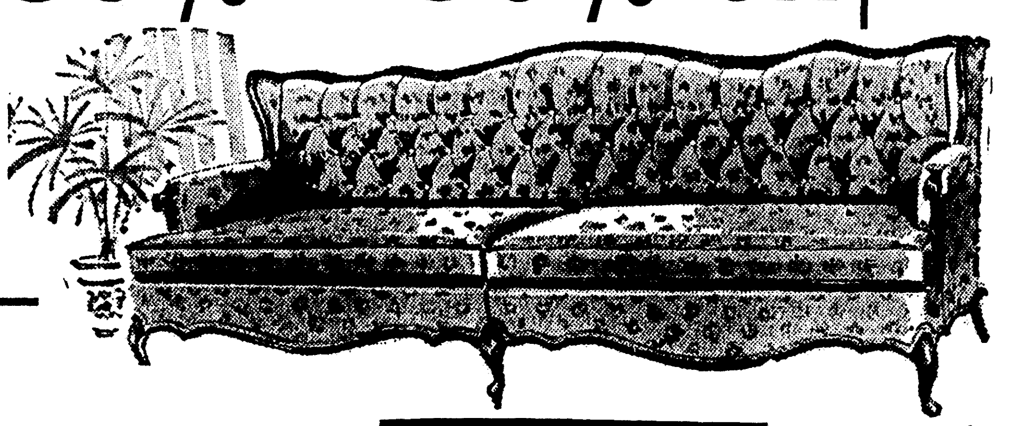

- Lowest PRICES!
- Highest QUALITY!

- Charge
- Budget
- Layaway

Substantial Savings!

KROEHLER Permanized FURNITURE

Guaranteed by Good Housekeeping

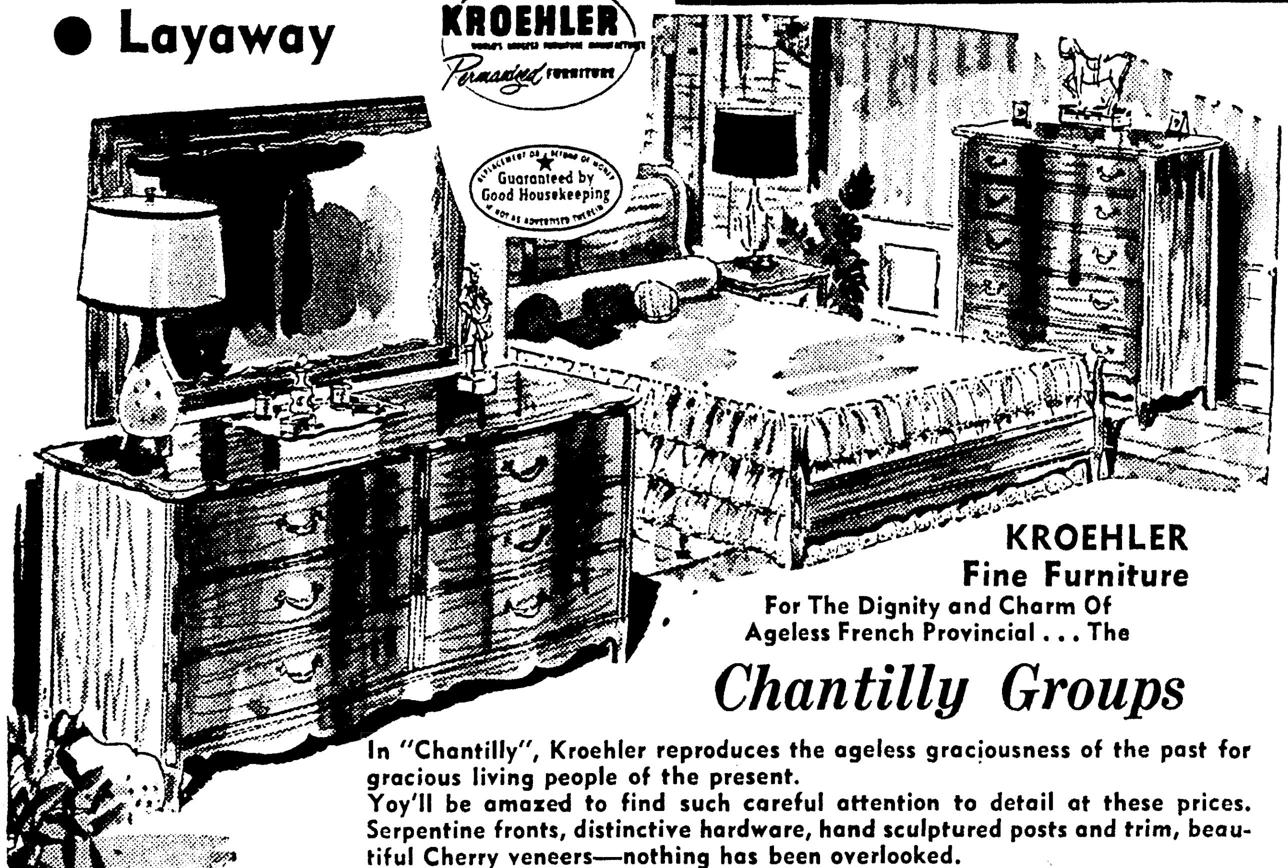

KROEHLER
Fine Furniture
For The Dignity and Charm Of Ageless French Provincial . . . The

Chantilly Groups

In "Chantilly", Kroehler reproduces the ageless graciousness of the past for gracious living people of the present.
Yoy'll be amazed to find such careful attention to detail at these prices. Serpentine fronts, distinctive hardware, hand sculptured posts and trim, beautiful Cherry veneers—nothing has been overlooked.
And all pieces are "Permanized" with dustproof drawers, oven baked finishes, dowel jointed strength, fully finished center-guided drawers, and many other quality extras.

SPECIALLY PRICED!

Hungerford, Memphis

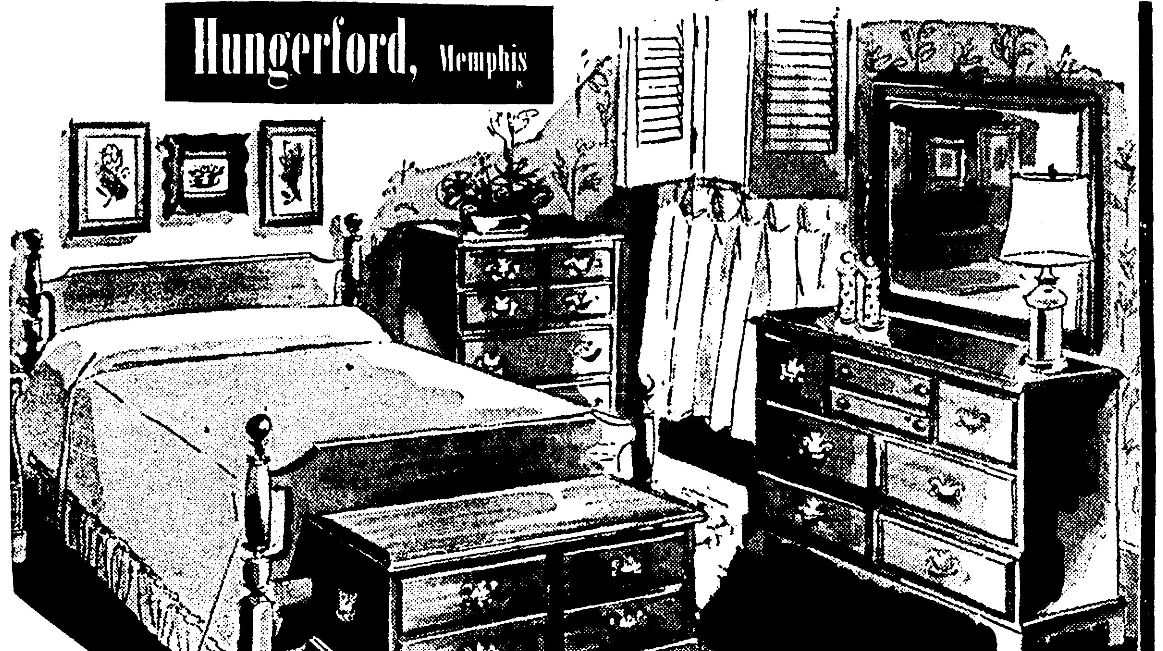

OPEN STOCK BEDROOMS

HUNGERFORD **SOLID MAPLE**

EARLY AMERICAN DESIGN in solid MAPLE and finished in Antique Glaze . . . a warm, honey tone that bespeaks of friendly informality. Timeless in design, rich in tradition . . . every piece beautifully crafted and superbly constructed. Buy the basic pieces now at great savings and add to them later!

SPECIALLY PRICED!

IT'S TOP-DOLLAR VALUE TIME IN OUR GREAT—

Exceptional Savings!

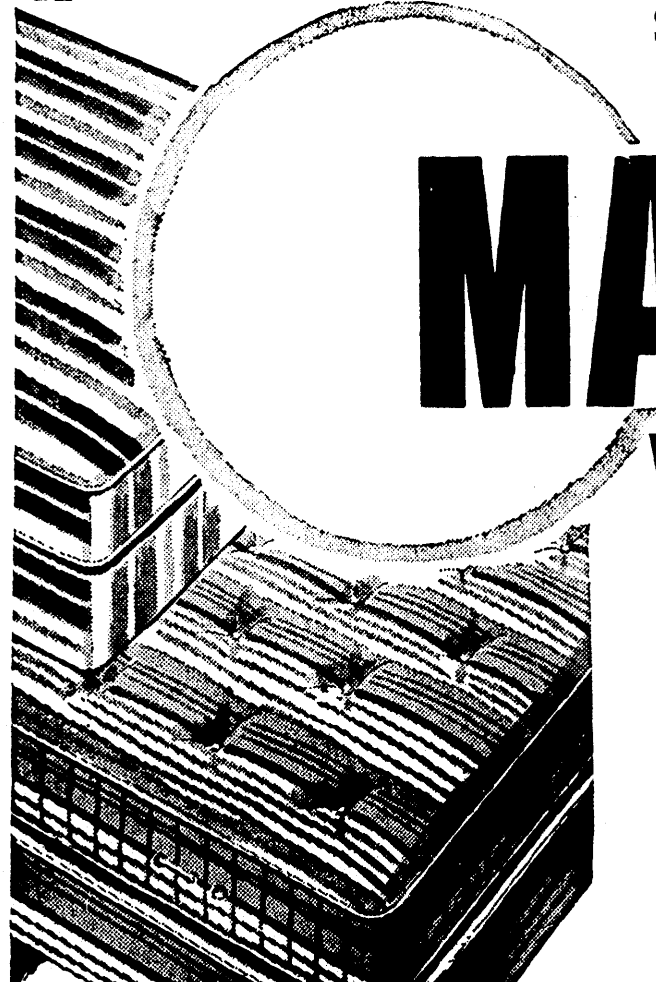

MATTRESS SALE!

We Have Made A SPECIAL PURCHASE Of SIMMONS MATTRESSES At A Very Special Price! We Are Passing These Savings On To You!

This Terrific savings should make you throw out your old mattress! The combination of firmly woven fabrics, good looking too, plus hundreds of Innersprings and excellent workmanship all combine to give you the most in value and comfort! These are every one brand new mattresses made of the finest materials!

Open Your Eyes To These Wonder-Value Mattresses . . . And You'll Greet Each Day Relaxed . . . Rested!

29.50

Regular 49.50

Matching Box Spring 29.50

DIXIE BEDDING & FURNITURE CO.
CORNER WASHINGTON · NINTH STS.

Shop and Save!

During This MAMMOUTH Space-Making
clearance

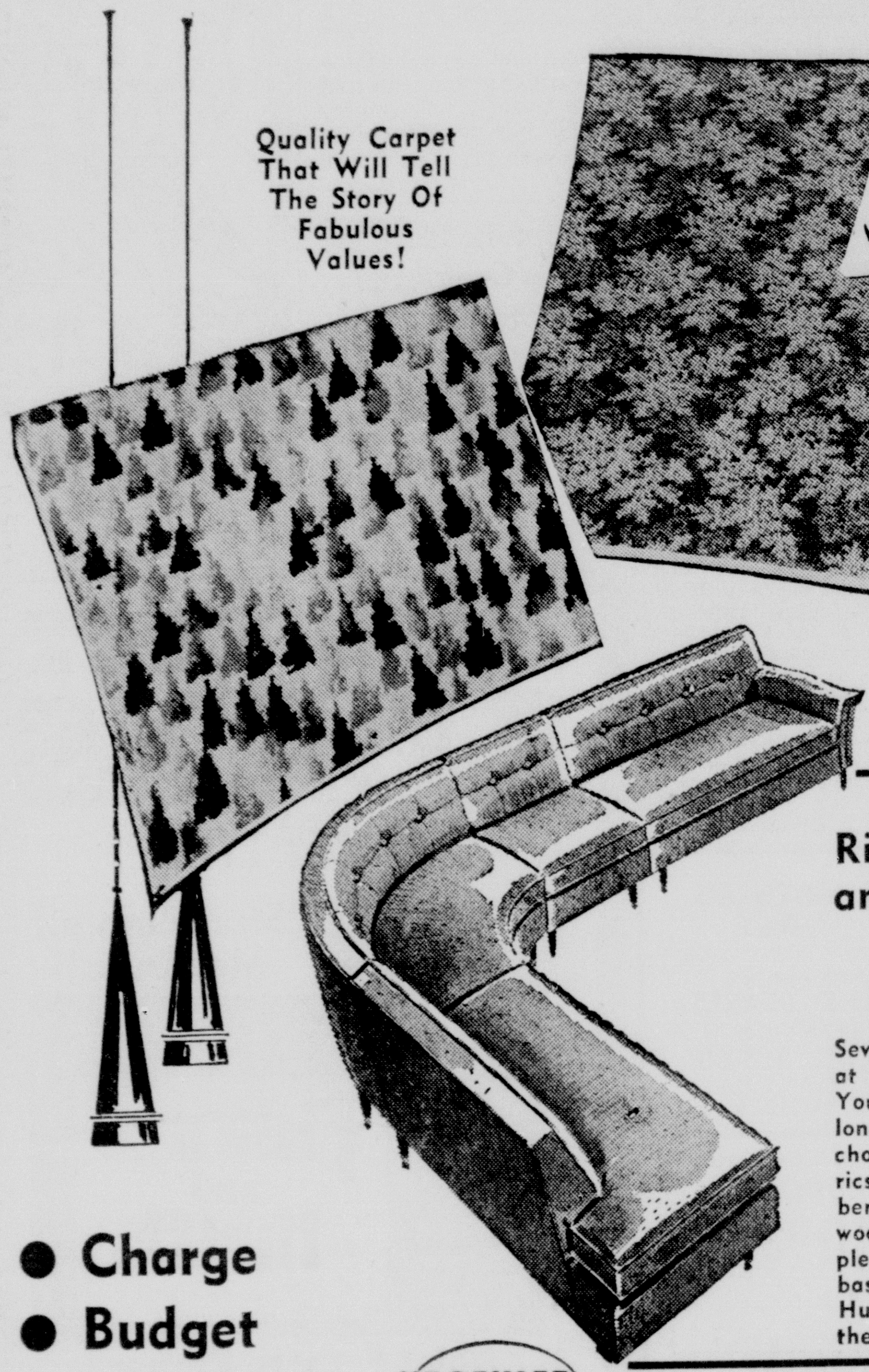

New Carpeting Takes the Floor...

Come, See Our Complete Range of Soft, Rich Colors and Weaves...For Year's of Beauty...at NEW LOW PRICES

Come in and see the new designs. We will be happy to help you choose the right type of floor covering, in the right color, at the right price to add beauty and comfort to your rooms. We have beautiful, new quality carpet . . . AT THIS TIME . . . at tremendous savings. You'll marvel at the great variety of weaves and patterns . . . tweeds, florals, solids and more . . . really amazing values! You're cordially invited to come and look around . . . we are sure you will be pleased!

NOW:..at Special Prices!

NO PARKING PROBLEMS! You Will Always Find Plenty Of FREE Convenient Parking Space At DIXIE!

Tremendous Savings!

- Lowest PRICES!
- Highest QUALITY!

Richly Detailed Sofas and Chairs. . .Big and Roomy . . . at Special Sale Prices!

SOFAS
30% to 50% off

Several styles of sofas are offered at these special low prices . . . You get a choice of long or extra long, covered in an exceptional choice of handsome, durable fabrics. All have zippered foam rubber cushions, kiln-dried hardwood frames, some with kick-pleats. Coil springs in back and bases. Styles to suit any room. Hurry in for you choice while these low prices are in effect.

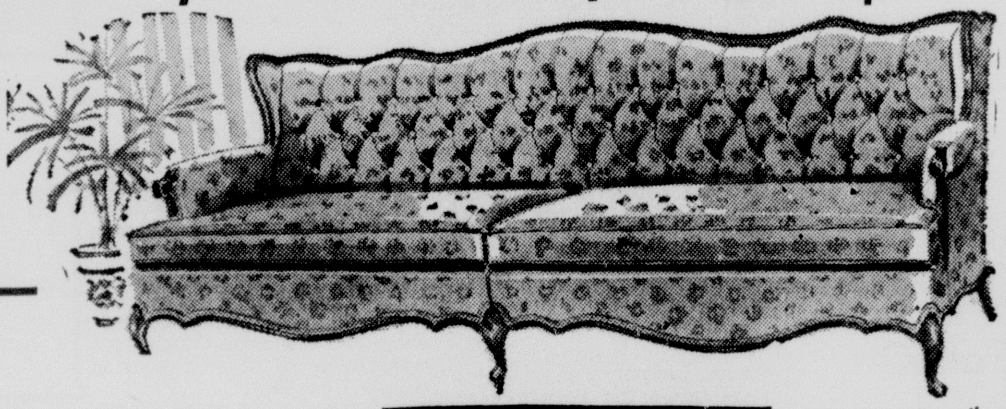

- Charge
- Budget
- Layaway

Substantial Savings!

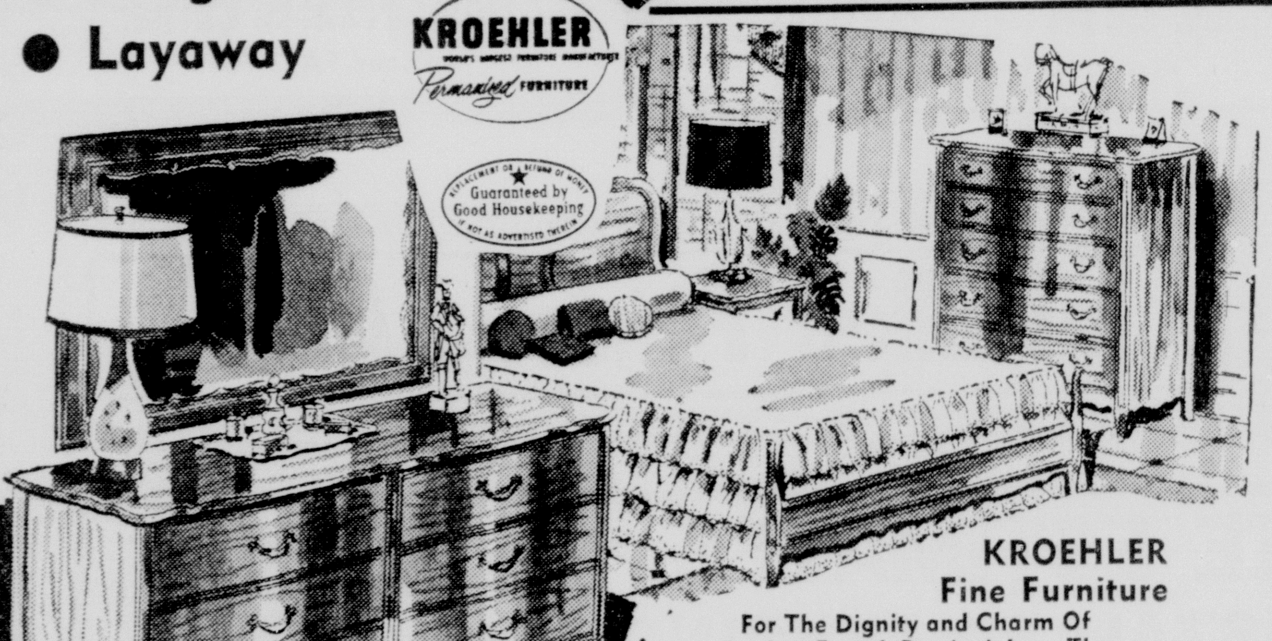

KROEHLER
Fine Furniture
For The Dignity and Charm Of Ageless French Provincial . . . The

Chantilly Groups

In "Chantilly", Kroehler reproduces the ageless graciousness of the past for gracious living people of the present.
Yoy'll be amazed to find such careful attention to detail at these prices. Serpentine fronts, distinctive hardware, hand sculptured posts and trim, beautiful Cherry veneers—nothing has been overlooked.
And all pieces are "Permanized" with dustproof drawers, oven baked finishes, dowel jointed strength, fully finished center-guided drawers, and many other quality extras.

SPECIALLY PRICED!

Hungerford, Memphis

OPEN STOCK BEDROOMS

HUNGERFORD **SOLID MAPLE**

EARLY AMERICAN DESIGN in solid MAPLE and finished in Antique Glaze . . . a warm, honey tone that bespeaks of friendly informality. Timeless in design, rich in tradition . . . every piece beautifully crafted and superbly constructed. Buy the basic pieces now at great savings and add to them later!

SPECIALLY PRICED!

IT'S TOP-DOLLAR VALUE TIME IN OUR GREAT—

MATTRESS SALE!

Exceptional Savings!

We Have Made A SPECIAL PURCHASE Of SIMMONS MATTRESSES At A Very Special Price! We Are Passing These Savings On To You!

Open Your Eyes To These Wonder-Value Mattresses . . . And You'll Greet Each Day Relaxed . . . Rested!

This Terrific savings should make you throw out your old mattress! The combination of firmly woven fabrics, good looking too, plus hundreds of innersprings and excellent workmanship all combine to give you the most in value and comfort! These are every one brand new mattresses made of the finest materials!

29.50

Regular 49.50

Matching Box Spring 29.50

Paul Martin Looks 'Em Over

Northeast Louisiana State's football team will play the same schedule of opponents next fall that appeared on last year's bill of fare, but the order in which they show will be slightly altered as the Tribe is due to open its campaign a week earlier than usual.

Although the Indians still are without a head coach to replace Devone Payne who died last March, college president Lewis C. Slater authorized Bob DeMoss, assistant football coach, to issue the schedule so that the Northeast slate can be included in certain publications such as brochures printed during the summer by rival schools and for listing on other programs and certain national football publications that will be in process of preparation soon.

Unusual is the fact that Northeast will be starting its season a week earlier than usual when the Indians go to Magnolia, Ark., to face Southern State. The Mule-riders provide a change in the season opening foe, and, while Southern State was on the schedule last year, the game was never played, being cancelled because of later conflicts after influenza ravages in the Tribal camp had postponed the regular date. Southern State is dated for September 13.

Stephen F. Austin College, the opening opponent last year, will give the Tribe its first opposition before a home crowd here September 20, and the home-folks won't see the Indians here again until November 1.

The entire October slate will be played on the road. After meeting Delta State at Cleveland, Miss., on September 27, the Tribe meets S.L.I. at Lafayette, October 4; McNeese State at Lake Charles, October 18; and Southeastern at Hammond, October 25. October 11 is listed as an open date.

Northwestern Louisiana plays here November 1, an open date is listed November 8, Louisiana College is dated at Pineville November 15, and the season closed with Louisiana Tech here November 22.

All games follow in the same order and in the respective dates as last year except for the advance of Southern State from the October 11 weekend to the season opener.

* * *

A. E. Haughton, national secretary of Little League Baseball, has announced from headquarters in Williamsport, Pa., the selection of Jack Hesketh, Monroe recreational director, to fill the unexpired term of Lawrence W. Jones, Abbeville, as Louisiana district representative, and the designation of Monroe as the site of the state championship Little League tournament this summer.

* * *

Ralph W. Moore, of Oak Grove, president of West Carroll Little Boys Baseball, Inc., reports his organization is "looking forward to another great year in Little Boys Baseball in our parish." Afterd one year of operation we are proud of our program and its accomplishments. An area tournament was conducted at Oak Grove last summer. The West Carroll league plans to begin play May 13.

13 INNINGS

Orioles Pin 3-2 Loss On Indians

BALTIMORE (AP)—Brooks Robinson lofted a sacrifice fly with the bases intentionally loaded in the 13th inning Saturday to crown a stout pitching performance by Billy O'Dell of the Baltimore Orioles with a 3-2 victory over Cleveland.

Gene Woodling, who had opened the 13th with a double, scored on Robinson's fly to Larry Doby in left. After Woodling was sacrificed to third, Don Mossi, Cleveland's third pitcher, purposely walked the next two Oriole batters.

It was a long wait for O'Dell between runs. The Orioles scored their first and last times up.

Cleveland matched the two runs in the next inning and then was held at bay by the southpaw who registered his second victory in three decisions this year. O'Dell struck out six and walked two while retiring Cleveland in order in 6 of the 13 innings with a total of seven hits.

In the first inning, Bill Gardner scored the first run. He walked, was sacrificed to second, moved to third on a single by Gene Woodling and come home on a sacrifice fly by Bob Nieman. Joe Ginsberg singled across Woodling for the other run.

Cleveland tied the score in the second on catcher Dick Brown's homer after Mickey Vernon walked.

The Orioles loaded the bases in the sixth inning on three walks. Two were issued by Cal McLish, traded off by the Orioles this season, gave out the other. But Robinson grounded into a force play at second to end the inning.

CLEVELAND	ab	r	h	bi	BALTIMORE	ab	r	h	bi
Hardy cf	6	0	1	0	Gardner 2b	5	1	3	0
Avila 3b	3	0	1	0	Pilarcik cf-lf-rf	4	0	0	0
Harrell 3b	2	0	1	0					
Minoso lf	6	0	1	0	Woodl'g rf-lf	5	2	2	0
Doby lf-rf	0	0	0	0	Nieman lf	3	0	0	1
Col'vito rf-lf	5	0	0	0	Busby cf	0	0	0	0
Car'squel ss	5	0	0	0	Marshall 1b	1	0	0	0
Vernon 1b	4	1	1	0	aWill'ms 1b	3	0	0	0
Ward 1b	0	0	0	0	Ginsberg c	2	0	1	1
Brown c	5	1	1	2	bTriandos c	2	0	0	0
Moran 2b	5	0	1	0	Robinson 3b	5	0	0	1
McLish p	1	0	0	0	Miranda ss	4	0	1	0
Ferrarese p	0	0	0	0	eCastl'an ss	1	0	0	0
cPorter	1	0	0	0	O'Dell p	4	0	0	0
Mossi p	2	0	0	0					
dGeiger	0	0	0	0					
Totals	45	2	7	2	Totals	39	3	7	3

a—Flied out for Marshall in 6th; b—Walked for Ginsberg in 6th; c—Struck out for Ferrarese in 8th; d—Ran for Vernon in 12th; e—Fouled out for Miranda in 12th.

Cleveland ....020 000 000 000 0—2
Baltimore 200 000 000 000 1-3

E—Triandos. PO—aA—Cleveland 38-18, Baltimore 39-14 (2 out when winning run scored). LOB—Cleveland 7, Baltimore 11.

2B—Hardy, Gardner 2, Woodling. HR—Brown. SB—Minoso. S—Avila, Pilarcik, O'Dell, Busby. SF—Nieman, Robinson.

	IP	H	R	ER	BB	SO
O'Dell (W, 2-2) ..	13	7	2	2	2	7
McLish	5 1-3	3	2	2	4	0
Ferrarese	1 2-3	1	0	0	1	2
Mossi (L, 1-2) ...	5 2-3	3	1	1	3	3

U—Umont, Summers, Honochick, Soar. T—3:22. A—2,262 (paid).

Baseball's TOP TEN

By The Associated Press

Leading Batsmen (based on 35 at bats)

AMERICAN LEAGUE

Player, Club	G	AB	R	H	Pct.
Vernon, Cle.	14	36	10	15	.417
Cerv, K.C.	14	51	20	21	.404
Lollar, Chi.	13	41	5	16	.390
Runnels, Bos.	15	60	5	23	.383
Skowron, N.Y.	14	55	7	21	.382
Martin, Det.	9	37	6	14	.378
McDougald, N.Y.	14	54	8	20	.370
Kuenn, Det.	16	65	8	24	.369
Robinson, Balt.	14	47	6	17	.362
Colavito, Cle.	12	38	5	13	.342
Courtney, Wash.	12	38	6	13	.342

HOME RUNS

Cerv, K.C., 8; Jense, Bos., 3; eight players tied with 3.

RUNS BATTED IN

Cerv, K.C., 24; Carrasquel, Cle., 14; Skowron, N.Y., 13; Vernon, Cle., 12; Jensen, Bos., Minoso, Cle., 11.

NATIONAL LEAGUE

Player, Club	G	AB	R	H	Pct.
x-Musial, St. L.	14	57	13	29	.509
Temple, Cin.	12	45	11	19	.422
Hoak, Cin.	12	49	9	20	.408
Mays, S.F.	17	68	15	27	.397
Spencer, S.F.	17	63	9	23	.365
Clemente, Pitt.	14	58	7	21	.362
Mazeroski, Pitt.	13	50	7	18	.360
Ennis, St. L.	13	51	5	18	.353
Thomas, Pitt.	15	63	14	22	.349
Gray, L.A.	11	38	9	13	.342

x—Needs 14 for lifetime total of 3,000

HOME RUNS

Walls, Chi., 9; Mathews, Mil., Sauer, S.F., 7; Banks, Chi., Thomas, Pitt., 6.

RUNS BATTED IN

Walls, Chi., 17; Mathews, Mil., Spencer, S.F., 16; Long, Chi., Cepeda, S.F., 15.

Franklin Track Meet Postponed

WINNSBORO, La. (Special) — Franklin parish's first parish-wide track meet, scheduled for Saturday afternoon here, was rained out.

According to Winnsboro Coach Phillip Poole, the meet has been reset for 2:30 p.m. Tuesday at the Winnsboro High School Stadium. Seven schools are entered in the meet.

Sharpsburg Victorious At Valley Forge

CAMDEN, N.J. (AP)—Sharpsburg, a Calumet Farm castoff, flashed from behind over a sloppy Garden State track to turn back his former owner's 1957 Kentucky Derby winner and six other thoroughbreds in the $28,750 Valley Forge Handicap Saturday.

The 5-year-old Alibhai - Nina Bruja horse, purchased from Calumet a year ago by Roy E. Faircloth, was sixth most of the mile and 70 yards and no better than fourth as the field raced through the stretch. Then, jockey Howard Grant went to work on the big chestnut.

The Faircloth horse, who seemed to find himself after leaving Calumet, was timed in 1:41 4-5 for the mile and 70 yards. He paid backers in the opening day crowd of 32,500, a $6.60, $3.40, $3.00 return.

Tick Tock returned $7.00 and $4.00 and Clem $4.00.

Iron Liege was the highweight of the field, at 126 pounds, giving seven pounds to Sharpsburg, nine to Clem and 11 to Tick Tock.

Northeast To Host Initial Meet Monday

Northeast hosts Louisiana Tech and Southwestern tomorrow evening in the once-postponed first track meet on the recently completed track at Brown Stadium.

The triangular affair, originally scheduled for last Thursday, will start at 5 p.m. with the field events.

Postponed Thursday because of rain, tomorrow's meet will be the only one of the season here. Coach Lou Hartzog's team, the most outstanding in the history of the school, will compete in the Southern AAU affair at Ruston Saturday and close its season May 17 with the Gulf States Conference meet at Lagayette.

The STANDINGS

By The Associated Press

NATIONAL LEAGUE

Pittsburgh 3, Los Angeles 1
Philadelphia 4, San Francisco 2
Milwaukee 4, Chicago 3
St. Louis at Cincinnati, postponed, rain

	Won	Lost	Pct.	Behind
Chicago	10	6	.625	—
Pittsburgh	9	6	.600	4
San Francisco	10	7	.588	½
Cincinnati	7	5	.583	1
Milwaukee	9	7	.563	1
Philadelphia	7	8	.467	2½
Los Angeles	6	11	.353	4½
St. Louis	3	11	.214	6

SUNDAY'S GAMES

Cincinnati at Chicago (2)—Purkey (3-0) and Acker (0-0) vs. Fodge (1-0) and Brosnan (2-2).

Milwaukee at St. Louis—Spahn (3-0) vs. Mizell 0-2.

Philadelphia at Los Angeles (2)—Roberts (1-2) and Semproch (2-1) vs. Erskine (1-1) and McDevitt (0-2) or Koufax.

Pittsburgh at San Francisco (2)—Law (2-1) and Kline (1-2) vs. Antonelli (2-1) and Barclay (1-0) or Crone (1-0).

AMERICAN LEAGUE

Baltimore 3, Cleveland 2, 13 innings
Kansas City at New York, postponed, rain
Chicago at Washington, postponed, rain
Detroit at Boston, postponed, rain

	Won	Lost	Pct.	Behind
New York	10	4	.714	—
Washington	8	5	.615	1½
Kansas City	8	6	.571	2
Cleveland	9	8	.529	2½
Detroit	8	8	.500	3
Baltimore	6	8	.429	4
Boston	6	10	.375	5
Chicago	4	10	.286	6

SUNDAY'S GAMES

Kansas City at Washington (2)—Urban (1-0) and Kellner (0-1) vs. Ramos (2-0) vs. Kemmerer (0-1).

Chicago at New York (2)—Pierce (0-2) and Wynn (1-2) vs. Shantz (2-0) and Ford (1-2).

Cleveland at Boston (2)—Wilhelm (0-0) and Kelley (0-0) vs. Brewer (1-2) and aBaumann (0-1).

Detroit at Baltimore—Hoeft (2-0) and Foytack (2-1) vs. Harshman (3-0) and Pappas (0-0).

Folley's Match With Swiden Set Back To May 19

PHOENIX, Ariz. (AP) — Manager Bill Swift Saturday said Zora Folley's 10-round bout against Art Swiden of Pittsburgh, scheduled Monday at Las Vegas, Nev., had been postponed until May 19.

Swift said he requested the delay because Folley, No. 2 ranked heavyweight contender, is attending the funeral of his grandmother in Dallas, the second death of a close relative within a week. His aunt died four days ago.

Swift said because of the deaths the Chandler, Ariz., fighter was not able to train for the Las Vegas fight.

The manager said the new date was almost certain although final arrangements still must be completed.

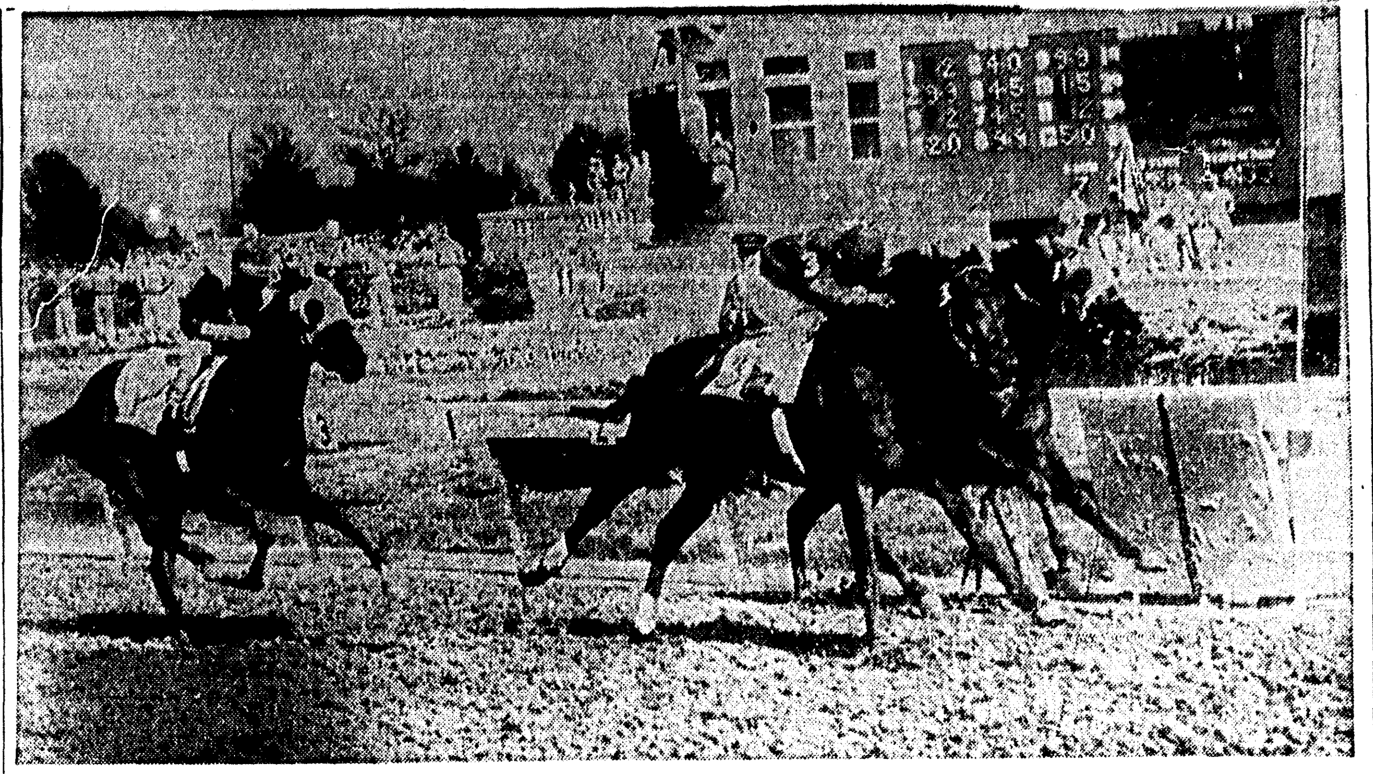

TIM TAM WINS KENTUCKY DERBY — With jockey Ismael Valenzuela up, Tim Tam (3) wins Kentucky Derby yesterday at Churchill Downs, Ky. Second is Lincoln Road, nearest rail. Noureddin finishes third. (AP Wirephoto)

Tim Tam Takes Derby; Silky Sullivan Big Bust

By RAY AYRES

LOUISVILLE, Ky. (UP) — Tim Tam, scion of the blue grass country and darling of Calumet Farm, exploded with speed in the stretch at Churchill Downs Saturday to win the 84th running of the Kentucky Derby and give his stable its seventh triumph in the American racing classic.

This brilliant son of mighty Tom Fool, charging down the middle of the track with Jockey Ismael Valenzuela on his back, streaked over the finish line ahead of Sunny Blue Farm's Lincoln Road in the mile and one-quarter race as Silky Sullivan proved a bust.

Dr. Peter Graffagnino's Noureddin was third in the field of 14 of the best 3-year-olds in America. Silky Sullivan, dropping far out of the running, just couldn't gain when he was asked for his famous stretch run, a late spurt that in other races carried him to victory after he was 20, 30 and even 40 lengths behind.

Tim Tam, who joined such turf immortals and Calumet Farm derby winners as Whirlaway, Pensive, Citation, Ponder, Hill Gail and Iron Liege, won by only half a length, but it was enough to take the $116,400 winner's purse in a race worth $160,500.

It was another half length back to Noureddin and a six-length gap back to Jewel's Reward, the pride of the Maine Chance Farm.

Where was Silky at the finish? Still back in the pack. He beat only two horses, finishing a miserable 12th in the field of 14.

Silky gave his worshippers two big thrills. Before the field had gone a sixteenth of a mile he was dead last. Inside a quarter of a mile he was way way back where he has been in every race he has run this year. The huge crowd roared its approval. That was where they wanted him and they shouted, laughed and squealed with joy.

Then the big moment came. Leaving the back stretch with about one half a mile to go, Silky started to run. The roar at old Churchill Downs which has resounded to the cheers of countless thousands since Aristides won the first Kentucky Derby in 1875 was unbelievable.

On Silky roared. He started to close the big gap. But he just didn't have the stuff to come on in the stretch and he was covered with mud and what was supposed to be his day of glory. He was beaten about 20 lengths.

Into the winner's circle went Tim Tam with a grinning Valenzuela on his back. The Texas-born rider, in the Kentucky Derby for the first time, 'lucked' on to the mount. For this was the horse Bill Hartack was supposed to ride but lost when he broke his leg in an accident here a week ago.

Tim Tam paid $6.20, $3.80 and $3.00 as he added the Kentucky Derby to earlier victories this year in the Everglades, the Flamingo, the Fountain of Youth and the Florida Derby. This colt, who raced only once last year and earned but $275, now has $346,380 this season.

Lincoln road, who tried to steal the race and led right to within the shadow of the finish line, returned $26.80 and $11.40, while Noureddin paid $5.60.

Behind Jewel's Reward and only a nose back was Martins Rullah. He was followed by Chance It Tony, A Dragon Killer, Gone Fishin', Benedicto, Ebony Pearl, Red Hot Pistol, Silky Sullivan, Flamingo, and Warren G., who failed to finish and was eased up after about three-quarters of a mile.

LOGAN BREAKS TIE

Braves Stall Cubs' Drive With 4-3 Win In Ninth

CHICAGO (AP)—The Milwaukee Braves blew a three-run lead but recuperated for a Johnny Logan-led ninth inning rally Saturday that broke a three-game losing spell with a 4-3 victory over the perky Chicago Cubs.

Logan singled home the winning run off Moe Drabowsky, who absorbed the loss after replacing Taylor Phillips in the eighth.

Singles by Del Rice and Red Schoendienst preceded Logan's hit to right center that scored Felix Mantilla, running for Rice.

The Braves clustered three runs in the third on Eddie Mathews' No. 7 homer off starter Phillips. Rice and Logan had singled ahead of it.

A home run by Ernie Banks, his sixth of the season, touched off a two-run fourth by the Cubs. The solo blast off former Cub Bob Rush was followed by Walt Moryn's triple. Moryn scored on Dale Long's sacrifice fly.

MILWAUKEE	ab	r	h	bi	CHICAGO	ab	r	h	bi
Sch'd'nst 2b	5	0	1	0	T.Taylor 2b	4	0	1	0
Logan ss	4	1	2	1	eBolger	1	0	0	0
Mathews 3b	4	1	1	3	Walls rf	2	0	0	0
Aaron cf	5	0	2	0	Banks ss	4	1	2	1
Torre 1b	0	0	0	0	Moryn lf	3	2	2	0
Covin'ton lf	4	0	0	0	Long 1b	2	0	1	2
Pafko lf	0	0	0	0	Goryl 3b	4	0	2	0
Roach rf	4	0	1	0	Thomson cf	4	0	0	0
Hazle rf	0	0	0	0	S.Taylor c	4	0	1	0
Rice c	4	1	2	0	Phillips p	2	0	0	0
cMantilla	0	1	0	0	bTanner	1	0	0	0
Sawatski c	0	0	0	0	Drab'sky p	0	0	0	0
Rush p	2	0	0	0	Nichols p	0	0	0	0
Tr'wbr'ge p	0	0	0	0	dAdams	1	0	0	0
aCrandall	0	0	0	0					
Burdette p	1	0	0	0					
Totals	36	4	9	4	Totals	32	3	9	3

a—Walked for Trowbridge in 7th; b—Grounded out for Phillips in 7th; c—Ran for Rice in 9th; d—Called out on strikes for Nichols in 9th; e—Grounded out for T. Taylor in 9th.

Milwaukee .... 003 000 001—4
Chicago ....000 201 000—3

E—Phillips, Roach. PO-A — Milwaukee 27-15, Chicago 27-12. DP—Adcock and Logan and Adcock; Trowbridge, Logan and Adcock; Goryl, T. Taylor and Long. LOB—Milwaukee 9, Chicago 7.

2B—Aaron, Moryn. 3B—Moryn. HR—Mathews, Banks. SB—T. Taylor. S—Moryn. SF—Long.

	IP	H	R	ER	BB	SO
xRush	5	8	3	3	2	1
Trowbridge	1	0	0	0	0	0
Burdette (W, 2-2)	3	1	0	0	1	3
Phillips	7	5	3	3	2	6
Drabowsky (L, 1-1)	1 2-3	4	1	1	2	1
Nichols	2-3	0	0	0	0	0

x—Faced two batters in 6th.

U—Boggess, Sudol, Gorman, Burkhart. T—2:47. A—(paid)—21,342.

SPORTS

CLASS A SEMI-FINALS

Rayville Defeats St. Francis, 4-3

HOUMA, La. (Special) —Eighth grader Billy Miller climaxed a 7th inning rally with a two - run single to give Rayville a 4-3 triumph over St. Francis of Houma in a state class A baseball semi-final game here yesterday.

The victory qualified Rayville to meet Thibodaux College for the state crown. The playoff game will be played in Rayville next Saturday at 2:30 p.m. Yesterday's game was to have been played in Rayville but was switched to here because of rain.

Behind, 3-1, going into the final inning, Rayville rallied with the aid of walks. John Burroughs drew a free pass to open the inning. After Delwyn Peters flied out for the initial out, Dewey Senn and John O'Conner walked to lead the bases.

Harvey Netherland scored Burroughs with a sacrifice fly with Senn moving to third. O'Conner then stole second and catcher Miller, with two strikes on him, singled to left to score both runners.

John O'Conner went the distance on the mound for Rayville, giving up only six hits and striking out 9. He provided Rayville's first run with a 370 ft. home run. Miller had a perfect day at the plate for Rayville with three hits in three trips.

Day-Late TV Contests Set In Southwest

DALLAS (AP)—The Southwest Conference Saturday announced a video tape-recorded conference football game will be telecast over Texas television stations every Sunday afternoon during the 1958 season.

Howard Grubbs, conference executive secretary, said the recorded telecasts would be in addition to the live telecasting of the four regional games permitted by the NCAA.

The four live games will be Baylor-Texas Tech at Lubbock, Oct. 18; SMU-Georgia Tech at Dallas, Oct. 25; Rice-Army at Houston Nov. 8, and TCU-Texas at Fort Worth Nov. 15. The live telecasts will cover most of Texas and New Mexico but certain areas near the sites of the games will be blacked out unless the games are sellouts.

For the recorded Sunday telecasts, Grubbs said officials of the conference schools will pick a game of the week each week during the season. They will be telecast over a network of about 20 Texas stations.

Red Sox-Tigers Game Washed Out In Fourth

BOSTON (AP)—After starting in a steady downpour before a crowd of about 15,000, the Detroit Tigers and the Boston Red Sox were washed out Saturday with the game scoreless in the top of the fourth.

The game was 58 minutes old when the umpires decided to call time. After a wait of another hour the contest was postponed.

Boston righthander Willard Nixon set the Tigers down on two hits in the first three innings and had a two strike count on Al Kaline leading off the fourth when time was called.

The Red Sox failed to capitalize on scoring chances in their three turns at bat against rookie Bob Shaw. They stranded two men in the first, one in the second and three in the third.

Golf Rained Out

RUSTON, La. (Special) — The scheduled golf match between Louisiana Tech and Southwestern Louisiana here Saturday was rained out.

COACH RESIGNS

VALPARAISO, Ind. (AP)—Kenneth G. "Ken" Suesens, Valparaiso University basketball and golf coach for seven years, resigned Saturday to become golf professional at Pine Hills Country Club, Sheboygan, Wis.

TOP HITTER, TEAM-CAPTAIN—Center fielder Ike McMullen, top, and shortstop Harry "Red" Rushing will be the lineup when Northeast plays Louisiana Tech here Monday. McMullen is the Indians' leading hitter with a .406 mark and Rushing is the team captain. (Photos by Buck Anderson)

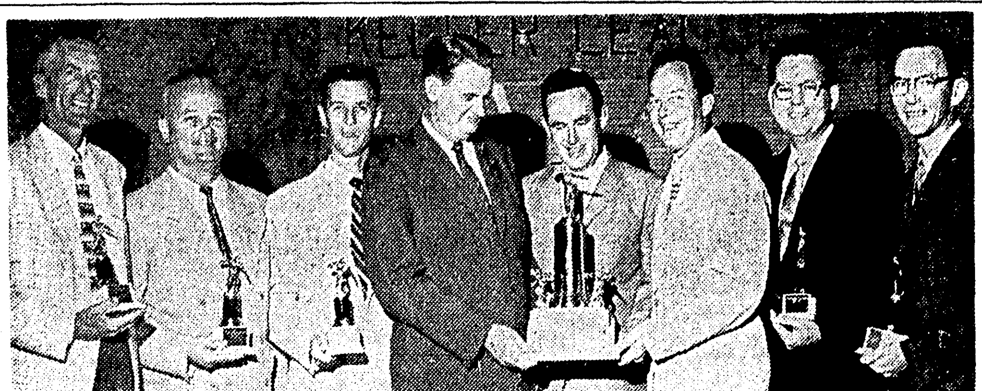

THIRD STRAIGHT CHAMPIONSHIP—The Monroe "66" Oilers won the third straight year as the circuit ended its season a few days ago. Members of the Oilers, left to right, are Al Knipping, Ed Villa, J. R. Hood, Cecil Hill (sponsor), John Savage, Bill Gates (sponsor), Al Huffman and Welzie Garrett.

U.S. Yachts Capture One Design Races

HAMILTON, Bermuda (AP)—U. S. yachtsmen completed a sweep of international one design honors of Bermuda's race week Saturday when Warner Willcox of New Rochelle, N. Y., outraced Bermuda's Bert Darrell for the King Edward VII Cup.

Willcox, substituting for Emil "Bus" Mosbacher of Mamaroneck, N. Y., as skipper, captured two straight races in the best-of-three series. Americans Friday clinched the best-of-seven series for the Amorita cup.

Mosbacher, American captain, pulled out of the race after deciding to sail a 12-meter yacht Sunday. He crewed for Willcox.

Willcox came from behind in both races to beat Darrell, captain of the Bermuda team.

In the first race he lagged through the first two legs of the seven-mile Gold Cup course before rallying to win by nearly 3 minutes. In the second race, he trailed through the first four of the five legs before spurting to win by 16 seconds.

Cooper Cops Silvertone Auto Chase

SILVERSTONE, Eng. (AP)—Peter Collins of Britain won the Silverstone International Trophy automobile race Saturday at a record-smashing speed.

Masten Gregory of Kansas City, the only American entered, placed third in the 150-mile big car race after winning the 75-mile preliminary race for sports cars. More than 100,000 spectators watched.

Collins, driving an Italian Ferrari, completed the 50 laps around a three-mile course on an old airport in 1 hour, 26 minutes, 14.6 seconds for an average speed of 101.82 miles an hour. It was the fastest average speed ever recorded in this race.

Collins and Jean Behra of France, last year's winner who finished fourth Saturday, both broke the one-lap record with identical times of 1:40.0 for the second circuit at speeds of 105.37 miles an hour. Behra made the old record of 1:42.0 or 103.31 mph last year.

Gregory, who won the sports car race in another record breaking performance, drove a great race in the main event to finish third behind Roy Salvadori. It was just the spot in which he predicted his Maserati would finish.

Salvadori, driving a Cooper, was timed in 1:26:38 for 101.36 m.p.h. Gregory finished in 1:26.51 for 101.10.

Mickey Boy Winner Of Race By Neck

LAUREL, Md. (AP)—Alec J. Bullock's Mickey Boy won the first running of the $16,500 Maryland Derby Saturday, scooting under the wire a neck in front of Movitave in a tight four-horse finish. Sew It Up was third.

The Maryland Derby is limited to 3-year-olds foaled in Maryland.

Mickey Boy drove between horses at the head of the stretch to catch the front-runners within the last few strides, covering the mile and a sixteenth in 1:46 over a track marked good despite intermittent rain.

Mickey Boy, trained by his owner, paid $12.60, $5.00 and $4.00. Movitave, with Joe Culmone up, was $3.40 and $2.60, and Sew It Up paid $4.80.

Milady Darce took the lead at the head of the stretch and appeared to be wrapping up a victory in quick style. But the filly faltered in the drive and wound up seventh.

Culmone claimed a foul against the winner, ridden by Clarence Meaux, but the steward disallowed it.

The Maryland Derby was the closing feature of the 29-day Laurel meeting.

Racing in Maryland moves to Pimlico Monday.

NASH DEFENDS

Muny's Amateur Tourney May 18

The Municipal Amateur Golf Tournament, an annual one-day meet conducted by Municipal Golf Club of Monroe, is scheduled for Sunday, May 18, and club professional Hugh A. Britt yesterday said qualifying for the event will begin Wednesday.

All championship flight contenders will be required to make their qualifying tests over the Municipal course, but other players in the lower flights will be permitted to qualify on their home courses. Deadline for posting qualifying scores is 7 p.m., May 17. The entry fee is $8.50.

Clyde Nash, Monroe insurance man whose son, Roy Nash, Louisiana Tech golf captain, won the Louisiana Amateur championship last Sunday, is defending champion of this eighth annual event. Medalist last year was Everett Lawson.

The Municipal course will be opened for practice rounds for all contenders who have posted entry fees, Britt said.

The tournament committee is Jim Riddle, Jim Harbuck, and Ken Bartlett.

Flights will be arranged for all contenders in this meet which is open to all area golfers. Flight schedules have not been determined that will permit the championship flight to tee off at 9 o'clock the morning of the tournament.

Paul Martin

Looks 'Em Over

Northeast Louisiana State's football team will play the same schedule of opponents next fall that appeared on last year's bill of fare, but the order in which they show will be slightly altered as the Tribe is due to open its campaign a week earlier than usual.

Although the Indians still are without a head coach to replace Devone Payne who died last March, college president Lewis C. Slater authorized Bob DeMoss, assistant football coach, to issue the schedule so that the Northeast slate can be included in certain publications such as brochures printed during the summer by rival schools and for listing on other programs and certain national football publications that will be in process of preparation soon.

Unusual is the fact that Northeast will be starting its season a week earlier than usual when the Indians go to Magnolia, Ark., to face Southern State. The Muleriders provide a change in the season opening foe, and, while Southern State was on the schedule last year, the game was never played, being cancelled because of later conflicts after influenza ravages in the Tribal camp had postponed the regular date. Southern State is dated for September 13.

Stephen F. Austin College, the opening opponent last year, will give the Tribe its first opposition before a home crowd here September 20, and the homefolks won't see the Indians here again until November 1.

The entire October slate will be played on the road. After meeting Delta State at Cleveland, Miss., on September 27, the Tribe meets S.L.I. at Lafayette, October 4; McNeese State at Lake Charles, October 18; and Southeastern at Hammond, October 25. October 11 is listed as an open date.

Northwestern Louisiana plays here November 1, an open date is listed November 8, Louisiana College is dated at Pineville November 15, and the season closed with Louisiana Tech here November 22.

All games follow in the same order and in the respective dates as last year except for the advance of Southern State from the October 11 weekend to the season opener.

* * *

A. E. Haughton, national secretary of Little League Baseball, has announced from headquarters in Williamsport, Pa., the selection of Jack Hesketh, Monroe recreational director, to fill the unexpired term of Lawrence W. Jones, Abbeville, as Louisiana district representative, and the designation of Monroe as the site of the state championship Little League tournament this summer.

* * *

Ralph W. Moore, of Oak Grove, president of West Carroll Little Boys Baseball, Inc., reports his organization is "looking forward to another great year in Little Boys Baseball in our parish." Afterd one year of operation we are proud of our program and its accomplishments. An area tournament was conducted at Oak Grove last summer. The West Carroll league plans to begin play May 13.

13 INNINGS

Orioles Pin 3-2 Loss On Indians

BALTIMORE (AP)—Brooks Robinson lofted a sacrifice fly with the bases intentionally loaded in the 13th inning Saturday to crown a stout pitching performance by Billy O'Dell of the Baltimore Orioles with a 3-2 victory over Cleveland.

Gene Woodling, who had opened the 13th with a double, scored on Robinson's fly to Larry Doby in left. After Woodling was sacrificed to third, Don Mossi, Cleveland's third pitcher, purposely walked the next two Oriole batters.

It was a long wait for O'Dell between runs. The Orioles scored their first and last times up.

Cleveland matched the two runs in the next inning and then was held at bay by the southpaw who registered his second victory in three decisions this year. O'Dell struck out six and walked two while retiring Cleveland in order in 6 of the 13 innings with a total of seven hits.

In the first inning, Bill Gardner scored the first run. He walked, was sacrificed to second, moved to third on a single by Gene Woodling and come home on a sacrifice fly by Bob Nieman. Joe Ginsberg singled across Woodling for the other run.

Cleveland tied the score in the second on catcher Dick Brown's homer after Mickey Vernon walked.

The Orioles loaded the bases in the sixth inning on three walks. Two were issued by Cal McLish, traded off by the Orioles this season, gave out the other. But Robinson grounded into a force play at second to end the inning.

CLEVELAND	ab	r	h	bi	BALTIMORE	ab	r	h	bi
Hardy cf	6	0	1	0	Gardner 2b	5	1	3	0
Avila 3b	3	0	1	0	Pilarcik cf-lf-rf	4	0	0	0
Harrell 3b	2	0	1	0					
Minoso lf	6	0	1	0	Woodl'g rf-lf	5	2	2	0
Doby lf-rf	0	0	0	0	Nieman lf	3	0	0	1
Col'vito rf-lf	5	0	0	0	Busby cf	0	0	0	0
Car'squel ss	5	0	0	0	Marshall 1b	1	0	0	0
Vernon 1b	4	1	1	0	aWill'ms 1b	3	0	0	0
Ward 1b	0	0	0	0	Ginsberg c	2	0	1	1
Brown c	5	1	1	2	bTriandos c	2	0	0	0
Moran 2b	5	0	1	0	Robinson 3b	5	0	0	1
McLish p	1	0	0	0	Miranda ss	4	0	1	0
Ferrarese p	0	0	0	0	eCastl'an ss	1	0	0	0
cPorter	1	0	0	0	O'Dell p	4	0	0	0
Mossi p	2	0	0	0					
dGeiger	0	0	0	0					
Totals	45	2	7	2	Totals	39	3	7	3

a—Flied out for Marshall in 6th; b—Walked for Ginsberg in 6th; c—Struck out for Ferrarese in 8th; d—Ran for Vernon in 12th; e—Fouled out for Miranda in 12th.

Cleveland .... 020 000 000 000 0—2
Baltimore 200 000 000 000 1-3

E—Triandos. PO—aA—Cleveland 38-18, Baltimore 39-14 (2 out when winning run scored). LOB—Cleveland 7, Baltimore 11.

2B—Hardy, Gardner 2, Woodling. HR—Brown. SB—Minoso. S—Avila, Pilarcik, O'Dell, Busby. SF—Nieman, Robinson.

	IP	H	R	ER	BB	SO
O'Dell (W, 2-2)	13	7	2	2	2	7
McLish	5 1-3	3	2	2	4	0
Ferrarese	1 2-3	1	0	0	1	2
Mossi (L, 1-2)	5 2-3	3	1	1	3	3

U—Umont, Summers, Honochick, Soar. T—3:22. A—2,262 (paid).

Baseball's TOP TEN

By The Associated Press

Leading Batsmen (based on 35 at bats)

AMERICAN LEAGUE

Player, Club	G	AB	R	H	Pct.
Vernon, Cle.	14	36	10	15	.417
Cerv, K.C.	14	51	20	21	.404
Lollar, Chi.	13	41	5	16	.390
Runnels, Bos.	15	60	5	23	.383
Skowron, N.Y.	14	55	7	21	.382
Martin, Det.	9	37	6	14	.378
McDougald, N.Y.	14	54	8	20	.370
Kuenn, Det.	16	65	8	24	.369
Robinson, Balt.	14	47	6	17	.362
Colavito, Cle.	12	38	5	13	.342
Courtney, Wash.	12	38	6	13	.342

HOME RUNS

Cerv, K.C., 8; Jense, Bos., 3; eight players tied with 3.

RUNS BATTED IN

Cerv, K.C., 24; Carrasquel, Cle., 14; Skowron, N.Y., 13; Vernon, Cle., 12; Jensen, Bos., Minoso, Cle., 11.

NATIONAL LEAGUE

Player, Club	G	AB	R	H	Pct.
x-Musial, St. L.	14	57	13	29	.509
Temple, Cin.	12	45	11	19	.422
Hoak, Cin.	12	49	9	20	.408
Mays, S.F.	17	68	15	27	.397
Spencer, S.F.	17	63	9	23	.365
Clemente, Pitt.	14	58	7	21	.362
Mazeroski, Pitt.	13	50	7	18	.360
Ennis, St. L.	13	51	5	18	.353
Thomas, Pitt.	15	63	14	22	.349
Gray, L.A.	11	38	9	13	.342

x—Needs 14 for lifetime total of 3,000

HOME RUNS

Walls, Chi., 9; Mathews, Mil., Sauer, S.F., 7; Banks, Chi., Thomas, Pitt., 6.

RUNS BATTED IN

Walls, Chi., 17; Mathews, Mil., Spencer, S.F., 16; Long, Chi., Cepeda, S.F., 15.

Franklin Track Meet Postponed

WINNSBORO, La. (Special) — Franklin parish's first parish-wide track meet, scheduled for Saturday afternoon here, was washed out.

According to Winnsboro Coach Phillip Poole, the meet will be run at 2:30 p.m. Tuesday at the Winnsboro High School Stadium. Seven schools are entered in the meet.

Sharpsburg Victorious At Valley Forge

CAMDEN, N.J. (AP)—Sharpsburg, a Calumet Farm castoff, flashed from behind over a sloppy Garden State track to turn back his former owner's 1957 Kentucky Derby winner and six other thoroughbreds in the $28,750 Valley Forge Handicap Saturday.

The 5-year-old Alibhai - Nina Bruja horse, purchased from Calumet a year ago by Roy E. Faircloth, was sixth most of the mile and 70 yards and no better than fourth as the field raced through the stretch. Then, jockey Howard Grant went to work on the big chestnut.

The Faircloth horse, who seemed to find himself after leaving Calumet, was timed in 1:41 4-5 for the mile and 70 yards. He paid backers in the opening day crowd of 32,500, a $6.60, $3.40, $3.00 return.

Tick Tock returned $7.00 and $4.00 and Clem $4.00.

Iron Liege was the highweight of the field, at 126 pounds, giving seven pounds to Sharpsburg, nine to Clem and 11 to Tick Tock.

Northeast To Host Initial Meet Monday

Northeast hosts Louisiana Tech and Southwestern tomorrow evening in the once-postponed first track meet on the recently completed track at Brown Stadium.

The triangular affair, originally scheduled for last Thursday, will start at 5 p.m. with the field events.

Postponed Thursday because of rain, tomorrow's meet will be the only one of the season here. Coach Lou Hartzog's team, the most outstanding in the history of the school, will compete in the Southern AAU affair at Ruston Saturday and close its season May 17 with the Gulf States Conference meet at Lagayette.

The STANDINGS

By The Associated Press

NATIONAL LEAGUE

Pittsburgh 3, Los Angeles 1
Philadelphia 4, San Francisco 2
Milwaukee 4, Chicago 3
St. Louis at Cincinnati, postponed, rain

	Won	Lost	Pct.	Behind
Chicago	10	6	.625	—
Pittsburgh	9	6	.600	4
San Francisco	10	7	.588	½
Cincinnati	7	5	.583	1
Milwaukee	9	7	.563	1
Philadelphia	7	8	.467	2½
Los Angeles	6	11	.353	4½
St. Louis	3	11	.214	6

SUNDAY'S GAMES

Cincinnati at Chicago (2)—Purkey (3-0) and Acker (0-0) vs. Fodge (1-0) and Brosnan (2-2).

Milwaukee at St. Louis—Spahn (3-0) vs. Mizell 0-2.

Philadelphia at Los Angeles (2)—Roberts (1-2) and Semproch (2-1) vs. Erskine (1-1) and McDevitt (0-2) or Koufax.

Pittsburgh at San Francisco (2)—Law (2-1) and Kline (1-2) vs. Antonelli (2-1) and Barclay (1-0) or Crone (1-0).

AMERICAN LEAGUE

Baltimore 3, Cleveland 2, 13 innings
Kansas City at New York, postponed, rain
Chicago at Washington, postponed, rain
Detroit at Boston, postponed, rain

	Won	Lost	Pct.	Behind
New York	10	4	.714	—
Washington	8	5	.615	1½
Kansas City	8	6	.571	2
Cleveland	9	8	.529	2½
Detroit	8	8	.500	3
Baltimore	6	8	.429	4
Boston	6	10	.375	5
Chicago	4	10	.286	6

SUNDAY'S GAMES

Kansas City at Washington (2)—Urban (1-0) and Kellner (0-1) vs. Ramos (2-0) vs. Kemmerer (0-1).

Chicago at New York (2)—Pierce (0-2) and Wynn (1-2) vs. Shantz (2-0) and Ford (1-2).

Cleveland at Boston (2)—Wilhelm (0-0) and Kelley (0-0) vs. Brewer (1-2) and aBaumann (0-1).

Detroit at Baltimore—Hoeft (2-0) and Foytack (2-1) vs. Harshman (3-0) and Pappas (0-0).

Folley's Match With Swiden Set Back To May 19

PHOENIX, Ariz. (AP) — Manager Bill Swift Saturday said Zora Folley's 10-round bout against Art Swiden of Pittsburgh, scheduled Monday at Las Vegas, Nev., had been postponed until May 19.

Swift said he requested the delay because Folley, No. 2 ranked heavyweight contender, is attending the funeral of his grandmother in Dallas, the second death of a close relative within a week. His aunt died four days ago.

Swift said because of the deaths the Chandler, Ariz., fighter was not able to train for the Las Vegas fight.

The manager said the new date was almost certain although final arrangements still must be completed.

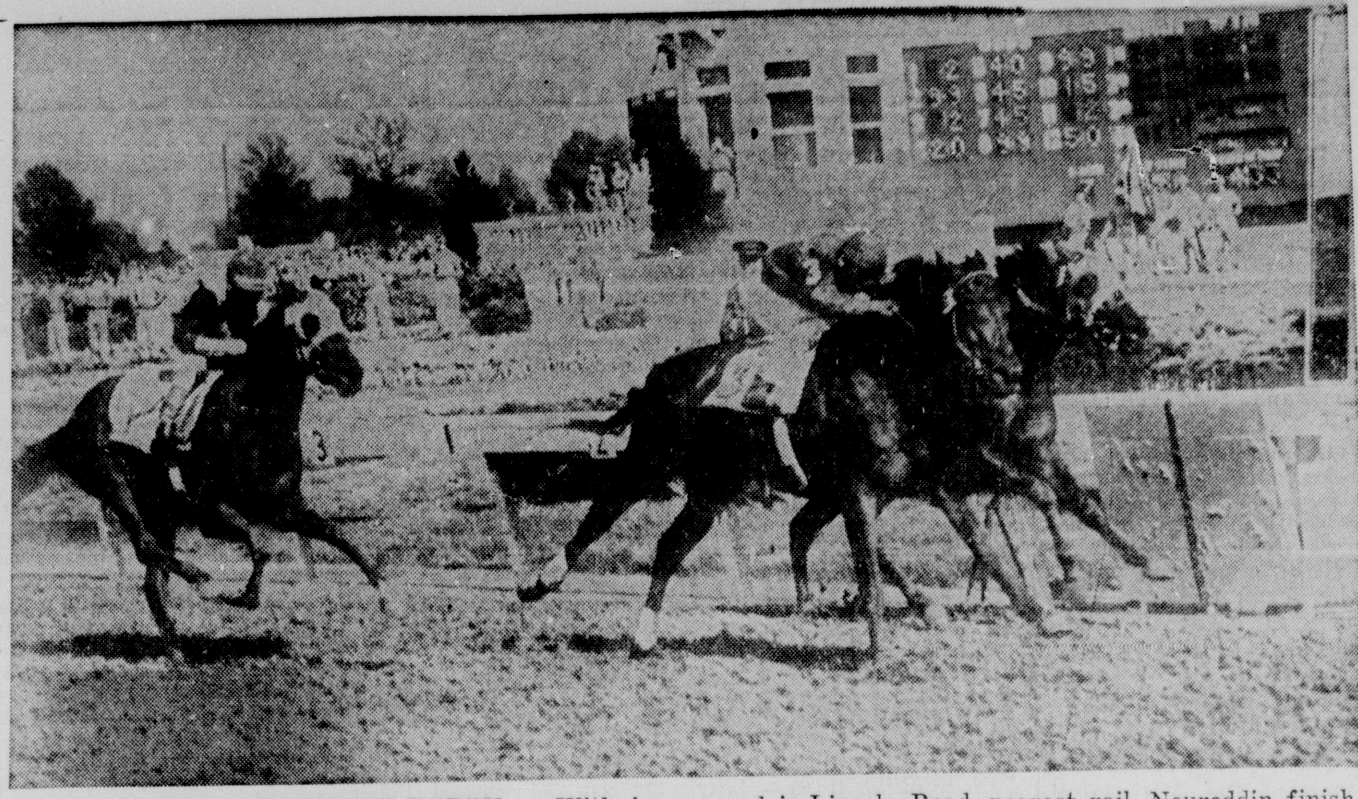

TIM TAM WINS KENTUCKY DERBY — With jockey Ismael Valenzuela up, Tim Tam (3) wins Kentucky Derby yesterday at Churchill Downs, Ky. Second is Lincoln Road, nearest rail. Noureddin finishes third. (AP Wirephoto)

Tim Tam Takes Derby; Silky Sullivan Big Bust

By RAY AYRES

LOUISVILLE, Ky. (UP) — Tim Tam, scion of the blue grass country and darling of Calumet Farm, exploded with speed in the stretch at Churchill Downs Saturday to win the 84th running of the Kentucky Derby and give his stable its seventh triumph in the American racing classic.

This brilliant son of mighty Tom Fool, charging down the middle of the track with Jockey Ismael Valenzuela on his back, streaked over the finish line ahead of Sunny Blue Farm's Lincoln Road in the mile and one-quarter race as Silky Sullivan proved a bust.

Dr. Peter Graffagnino's Noureddin was third in the field of 14 of the best 3-year-olds in America. Silky Sullivan, dropping far out of the running, just couldn't gain when he was asked for his famous stretch run, a late spurt that in other races carried him to victory after he was 20, 30 and even 40 lengths behind.

Tim Tam, who joined such turf immortals and Calumet Farm derby winners as Whirlaway, Pensive, Citation, Ponder, Hill Gail and Iron Liege, won by only half a length, but it was enough to take the $116,400 winner's purse in a race worth $160,500.

It was another half length back to Noureddin and a six-length gap back to Jewel's Reward, the pride of the Maine Chance Farm.

Where was Silky at the finish? Still back in the pack. He beat only two horses, finishing a miserable 12th in the field of 14.

Silky gave his worshippers two big thrills. Before the field had gone a sixteenth of a mile he was dead last. Inside a quarter of a mile he was way way back where he has been in every race he has run this year. The huge crowd roared its approval. That was where they wanted him and they shouted, laughed and squealed with joy.

Then the big moment came. Leaving the back stretch with about one half a mile to go, Silky started to run. The roar at old Churchill Downs which has resounded to the cheers of countless thousands since Aristides won the first Kentucky Derby in 1875 was unbelievable.

On Silky roared. He started to close the big gap. But he just didn't have the stuff to come on in the stretch and he was covered with mud on what was supposed to be his day of glory. He was beaten about 20 lengths.

Into the winner's circle went Tim Tam with a grinning Valenzuela on his back. The Texas-born rider, in the Kentucky Derby for the first time, 'lucked' on to the mount. For this was the horse Bill Hartack was supposed to ride but lost when he broke his leg in an accident here a week ago.

Tim Tam paid $6.20, $3.80 and $3.00 as he added the Kentucky Derby to earlier victories this year in the Everglades, the Flamingo, the Fountain of Youth and the Florida Derby. This colt, who raced only once last year and earned but $275, now has $346,380 this season.

Lincoln road, who tried to steal the race and led right to within the shadow of the finish line, returned $26.80 and $11.40, while Noureddin paid $5.60.

Behind Jewel's Reward and only a nose back was Martins Rullah. He was followed by Chance It Tony, A Dragon Killer, Gone Fishin', Benedicto, Ebony Pearl, Red Hot Pistol, Silky Sullivan, Flamingo, and Warren G., who failed to finish and was eased up after about three-quarters of a mile.

LOGAN BREAKS TIE

Braves Stall Cubs' Drive With 4-3 Win In Ninth

CHICAGO (AP)—The Milwaukee Braves blew a three-run lead but recuperated for a Johnny Logan-led ninth inning rally Saturday that broke a three-game losing spell with a 4-3 victory over the perky Chicago Cubs.

Logan singled home the winning run off Moe Drabowsky, who absorbed the loss after replacing Taylor Phillips in the eighth.

Singles by Del Rice and Red Schoendienst preceded Logan's hit to right center that scored Felix Mantilla, running for Rice.

The Braves clustered three runs in the third on Eddie Mathews' No. 7 homer off starter Phillips. Rice and Logan had singled ahead of it.

A home run by Ernie Banks, his sixth of the season, touched off a two-run fourth by the Cubs. The solo blast off former Cub Bob Rush was followed by Walt Moryn's triple. Moryn scored on Dale Long's sacrifice fly.

MILWAUKEE	ab	r	h	bi	CHICAGO	ab	r	h	bi
Sch'd'nst 2b	5	0	1	0	T.Taylor 2b	4	0	1	0
Logan ss	4	1	2	1	eBolger	1	0	0	0
Mathews 3b	4	1	1	3	Walls rf	2	0	0	0
Aaron cf	5	0	2	0	Banks ss	4	1	2	1
Torre 1b	0	0	0	0	Moryn lf	3	2	2	0
Covin'ton lf	4	0	0	0	Long 1b	2	0	1	2
Pafko lf	0	0	0	0	Goryl 3b	4	0	2	0
Roach rf	4	0	1	0	Thomson cf	4	0	0	0
Hazle rf	0	0	0	0	S.Taylor c	4	0	1	0
Rice c	4	1	2	0	Phillips p	2	0	0	0
cMantilla	0	1	0	0	bTanner	1	0	0	0
Sawatski c	0	0	0	0	Drab'sky p	0	0	0	0
Rush p	2	0	0	0	Nichols p	0	0	0	0
Tr'wbr'ge p	0	0	0	0	dAdams	1	0	0	0
aCrandall	0	0	0	0					
Burdette p	1	0	0	0					
Totals	36	4	9	4	Totals	32	3	9	3

a—Walked for Trowbridge in 7th; b—Grounded out for Phillips in 7th; c—Ran for Rice in 9th; d—Called out on strikes for Nichols in 9th; e—Grounded out for T. Taylor in 9th.

Milwaukee .... 003 000 001—4
Chicago .... 000 201 000—3

E—Phillips, Roach. PO-A — Milwaukee 27-15, Chicago 27-12. DP—Adcock and Logan and Adcock; Trowbridge, Logan and Adcock; Goryl, T. Taylor and Long. LOB—Milwaukee 9, Chicago 7.

2B—Aaron, Moryn. 3B—Moryn. HR—Mathews, Banks. SB—T. Taylor. S—Moryn. SF—Long.

	IP	H	R	ER	BB	SO
xRush	5	8	3	3	2	1
Trowbridge	1	0	0	0	0	0
Burdette (W, 2-2)	3	1	0	0	1	3
Phillips	7	5	3	3	2	6
Drabowsky (L, 1-1)	1 2-3	4	1	1	2	1
Nichols	2-3	0	0	0	0	0

x—Faced two batters in 6th.

U—Boggess, Sudol, Gorman, Burkhart. T—2:47. A—(paid)—21,342.

SPORTS

CLASS A SEMI-FINALS

Rayville Defeats St. Francis, 4-3

HOUMA, La. (Special) —Eighth grader Billy Miller climaxed a 7th inning rally with a two - run single to give Rayville a 4-3 triumph over St. Francis of Houma in a state class A baseball semifinal game here yesterday.

The victory qualified Rayville to meet Thibodaux College for the state crown. The playoff game will be played in Rayville next Saturday at 2:30 p.m. Yesterday's game was to have been played in Rayville but was switched to here because of rain.

Behind, 3-1, going into the final inning, Rayville rallied with the aid of walks. John Burroughs drew a free pass to open the inning. After Delwyn Peters flied out for the initial out, Dewey Senn and John O'Conner walked to lead the bases.

Harvey Netherland scored Burroughs with a sacrifice fly with Senn moving to third. O'Conner then stole second and catcher Miller, with two strikes on him, singled to left to score both runners.

John O'Conner went the distance on the mound for Rayville, giving up only six hits and striking out 9. He provided Rayville's first run with a 370 ft. home run. Miller had a perfect day at the plate for Rayville with three hits in three trips.

Day-Late TV Contests Set In Southwest

DALLAS (AP)—The Southwest Conference Saturday announced a video tape-recorded conference football game will be telecast over Texas television stations every Sunday afternoon during the 1958 season.

Howard Grubbs, conference executive secretary, said the recorded telecasts would be in addition to the live telecasting of the four regional games permitted by the NCAA.

The four live games will be Baylor-Texas Tech at Lubbock, Oct. 18; SMU-Georgia Tech at Dallas, Oct. 25; Rice-Army at Houston Nov. 8, and TCU-Texas at Fort Worth Nov. 15. The live telecasts will cover most of Texas and New Mexico but certain areas near the sites of the games will be blacked out unless the games are sellouts.

For the recorded Sunday telecasts, Grubbs said officials of the conference schools will pick a game of the week each week during the season. They will be telecast over a network of about 20 Texas stations.

Red Sox-Tigers Game Washed Out In Fourth

BOSTON (AP)—After starting in a steady downpour before a crowd of about 15,000, the Detroit Tigers and the Boston Red Sox were washed out Saturday with the game scoreless in the top of the fourth.

The game was 58 minutes old when the umpires decided to call time. After a wait of another hour the contest was postponed.

Boston righthander Willard Nixon set the Tigers down on two hits in the first three innings and had a two strike count on Al Kaline leading off the fourth when time was called.

The Red Sox failed to capitalize on scoring chances in their three turns at bat against rookie Bob Shaw. They stranded two men in the first, one in the second and three in the third.

Golf Rained Out

RUSTON, La. (Special) — The scheduled golf match between Louisiana Tech and Southwestern Louisiana here Saturday was rained out.

COACH RESIGNS

VALPARAISO, Ind. (AP)—Kenneth G. "Ken" Suesens, Valparaiso University basketball and golf coach for seven years, resigned Saturday to become golf professional at Pine Hills Country Club, Sheboygan, Wis.

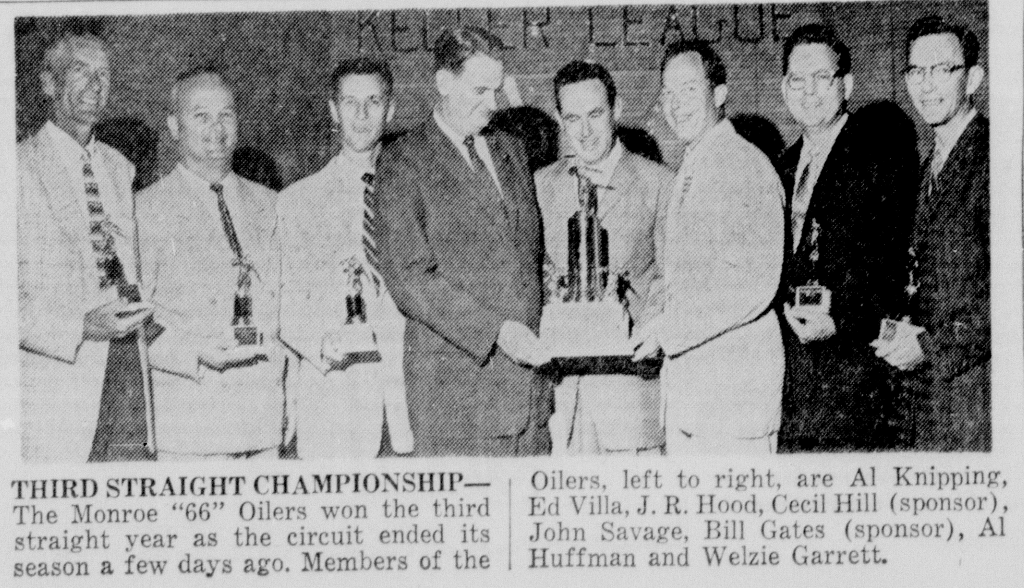

THIRD STRAIGHT CHAMPIONSHIP— The Monroe "66" Oilers won the third straight year as the circuit ended its season a few days ago. Members of the Oilers, left to right, are Al Knipping, Ed Villa, J. R. Hood, Cecil Hill (sponsor), John Savage, Bill Gates (sponsor), Al Huffman and Welzie Garrett.

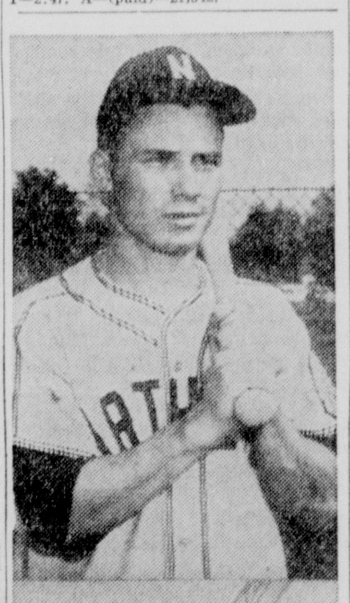

TOP HITTER, TEAM-CAPTAIN—Center fielder Ike McMullen, top, and shortstop Harry "Red" Rushing will be the lineup when Northeast plays Louisiana Tech here Monday. McMullen is the Indians' leading hitter with a .406 mark and Rushing is the team captain. (Photos by Buck Anderson)

U.S. Yachts Capture One Design Races

HAMILTON, Bermuda (AP)—U. S. yachtsmen completed a sweep of international one design honors of Bermuda's race week Saturday when Warner Willcox of New Rochelle, N. Y., outraced Bermuda's Bert Darrell for the King Edward VII Cup.

Willcox, substituting for Emil "Bus" Mosbacher of Mamaroneck, N. Y., as skipper, captured two straight races in the best-of-three series. Americans Friday clinched the best-of-seven series for the Amorita cup.

Mosbacher, American captain, pulled out of the race after deciding to sail a 12-meter yacht Sunday. He crewed for Willcox.

Willcox came from behind in both races to beat Darrell, captain of the Bermuda team.

In the first race he lagged through the first two legs of the seven-mile Gold Cup course before rallying to win by nearly 3 minutes. In the second race, he trailed through the first four of the five legs before spurting to win by 16 seconds.

Cooper Cops Silvertone Auto Chase

SILVERSTONE, Eng, (AP)—Peter Collins of Britain won the Silverstone International Trophy automobile race Saturday at a record-smashing speed.

Masten Gregory of Kansas City, the only American entered, placed third in the 150-mile big car race after winning the 75-mile preliminary race for sports cars. More than 100,000 spectators watched. Collins, driving an Italian Ferrari, completed the 50 laps around a three-mile course on an old airport in 1 hour, 26 minutes, 14.6 seconds for an average speed of 101.82 miles an hour. It was the fastest average speed ever recorded in this race.

Collins and Jean Behra of France, last year's winner who finished fourth Saturday, both broke the one-lap record with identical times of 1:40.0 for the second circuit at speeds of 105.37 miles an hour. Behra made the old record of 1:42.0 or 103.31 mph last year.

Gregory, who won the sports car race in another record breaking performance, drove a great race in the main event to finish third behind Roy Salvadori. It was just the spot in which he predicted his Maserati would finish.

Salvadori, driving a Cooper, was timed in 1:26:38 for 101.36 m.p.h. Gregory finished in 1:26.51 for 101.10.

Mickey Boy Winner Of Race By Neck

LAUREL, Md. (AP)—Alec J. Bullock's Mickey Boy won the first running of the $16,500 Maryland Derby Saturday, scooting under the wire a neck in front of Movitave in a tight four-horse finish. Sew It Up was third.

The Maryland Derby is limited to 3-year-olds foaled in Maryland.

Mickey Boy drove between horses at the head of the stretch to catch the front-runners within the last few strides, covering the mile and a sixteenth in 1:46 over a track marked good despite intermittent rain.

Mickey Boy, trained by his owner, paid $12.60, $5.00 and $4.00. Movitave, with Joe Culmone up, was $3.40 and $2.60, and Sew It Up paid $4.80.

Milady Dares took the lead at the head of the stretch and appeared to be wrapping up a victory in quick style. But the filly faltered in the drive and wound up seventh.

Culmone claimed a foul against the winner, ridden by Clarence Meaux, but the steward disallowed it.

The Maryland Derby was the closing feature of the 29-day Laurel meeting.

Racing in Maryland moves to Pimlico Monday.

NASH DEFENDS

Muny's Amateur Tourney May 18

The Municipal Amateur Golf Tournament, an annual one-day meet conducted by Municipal Golf Club of Monroe, is scheduled for Sunday, May 18, and club professional Hugh A. Britt yesterday said qualifying for the event will begin Wednesday.

All championship flight contenders will be required to make their qualifying tests over the Municipal course, but other players in the lower flights will be permitted to qualify on their home courses. Deadline for posting qualifying scores with the $8.50 entry fee is 7 p.m., May 17.

Clyde Nash, Monroe insurance man whose son, Roy Nash, Louisiana Tech golf captain, won the Louisiana Amateur championship last Sunday, is defending champion of this eighth annual event. Medalist last year was Everett Lawson.

The Municipal course will be opened for practice rounds for all contenders who have posted entry fees, Britt said.

The tournament committee is Jim Riddle, Jim Harbuck, and Ken Bartlett.

Flights will be arranged for all contenders in this meet which is open to all area golfers. Flight schedules have also been determined that will permit the championship flight to tee off at 9 o'clock the morning of the tournament.

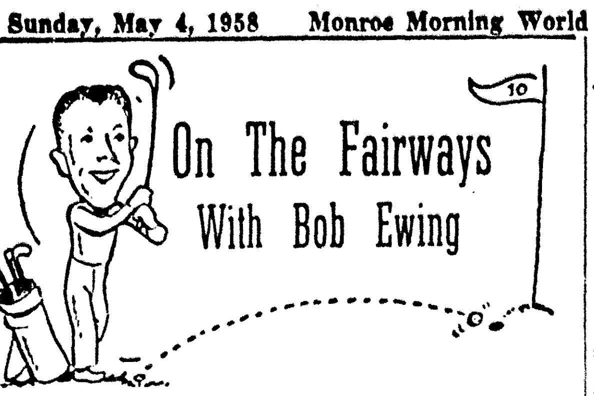

ROY NASH WINS STATE AMATEUR

Roy Nash, 20-year-old Louisiana Tech golf team captain from Monroe, is the 1958 Men's Louisiana State Amateur champion. Nash beat out Medalist Jimmy Mangum of Shreveport by one stroke in the 36-hole medal play finals conducted at the Bayou DeSiard Country Club last week.

Mangum looked as though he might win until the final three holes when he began to spray his shots and finished in a flurry of three straight disastrous bogies for a 70-74—144 total while Nash came on to take the honors with a 70-73—143 total. Both played brilliant golf considering the conditions created by the heavy rainfall.

Nash beat this writer, Bob Ewing, 1-up in his first match on Friday and then stopped Pat McGonagill, Shreveport, by the same 1-up margin in his afternoon match while Mangum was disposing of Corbin Turpin, Monroe, by a 2 and 1 margin in his morning match, and then whipped John Bird of Shreveport by a 3 and 2 margin in the afternoon.

The Championship Fight was orginially scheduled to run through four 18-hole matches and then a 36-hole match play final round to decide the new champ but the rains intervened cancelling Saturday's play and forced a revision in the schedule resulting in the 36-hole medal play finals for all of the survivors in the Championship Flight.

This is the first time anyone from Monroe has ever won the coveted title and we know Roy will represent the crown like a fine champion should. Congratulations, Roy!

MUNY TOURNEY SOON

The eighth annual Amateur Golf Tournament will be held at the Municipal Golf Course here Sunday, May 18, with H. A. Britt as the host pro.

The entrance fee is $8.50 and qualifying starts Wednesday continuing through May 17 for all flights. Players in all flights with the exception of the Championship Flight may submit a score from their home course along with their entrance fee if unable to qualify at Municipal. The deadline for entries is 7 P.M., May 17.

Clyde Nash, father of the new state champion and a fine player himself, beat Bill Jones in the finals last year and will be on hand to defend his title.

AND STILL CHAMPION

Miss Clifford Ann Creed, 19-year-old sensation, won her fourth straight Louisiana Women's State Amateur title last Friday in Baton Rouge by walloping Mrs. E. J. Mittlebronn of New Orleans by a lop-sided 12 and 11 margin.

The teenage unbeatable holds nearly every major women's amateur title, missing only the Women's National Intercollegiate crown which she lost in the finals in 1957. Clifford Ann won both the Tam O'Shanter Women's Amateur and World Championship at Chicago last year and was the 1957 Southern Amateur Champion.

Miss Creed won her first state title at the Bayou DeSiard Country Club here in Monroe four years ago and no one has been able to dethrone her since that time.

THE STORK ARRIVES

The stork flew into the golfing circle at 3 P.M. on Saturday, April 26, to deliver a fine seven-pound, three-ounce baby boy by the name of Robert Ewing, IV to my wife, Kathie, and me. In not too many years, we hope to have him hitting that ball real well.

HAYNESVILLE TOURNEY

Haynesville is the host today to a 37-hole match play one-day tourney that will have a fine field with Roy Nash, Jim Mangum, Oran Whittington, and many more on hand to provide the spectators with plenty of fine shots. So if you should get a chance, drive over and see the boys match strokes.

LEAVES DRAKE

Benington Takes St. Louis U. Job

ST. LOUIS (AP)—John Benington, head coach at Drake University the past two seasons, Saturday was given a three-year contrct to coach the St. Louis University Billikens—a perennial basketball power.

The 36-year-old Benington replaces fiery Eddie Hickey who resigned last month to accept the coaching job at Marquette University.

Hickey was also athletic director at St. Louis and that pot is still open.

Salary terms of Benington's three-year pact were not stated.

It was reported that Iowa University was interested in Benington to fill the coaching vacancy created by the recent death of Frank "Bucky" O'Connor in an automobile accident.

Benington-coached Drake teams notched 13-12 and 8-16 records in his two-year tenure at the Iowa school.

Despite the won-loss record, Benington was regarded by other coaches as having done a good job with his player material in the tough Missouri Valley Conference.

The new St. Louis coach captained the San Francisco's 1949 National Invitational champions and for six years after his graduation from USF, Benington was an assistant coach at Michigan State.

A native of Findlay, Ohio, Benington is married. The Beningtons have six children.

Buy that Car!
I'll help you finance it, insure it, and save you up to $125 or more!
STATE FARM BANK PLAN* is the modern way to buy a new or used car. Save money with low borrowing rates, end with State Farm's low renewal rates on auto insurance, made possible by our famous Membership Fee Plan. I'll handle details for you. Call me before you buy!
*Loans arranged through a local bank.

John C. Ensminger
612 N. 3rd St.
Dial 5-1377
Monroe, La.
STATE FARM MUTUAL
Automobile Insurance Company
Home Office: Bloomington, Ill.
STATE FARM INSURANCE
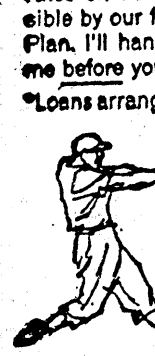
Enjoy the CBS-TV BASEBALL GAME OF THE WEEK every Saturday.
Presented by your State Farm agent.

FRIEND WINS 4TH

Pirates Defeat Dodgers, Three Home Runs To One

LOS ANGELES (AP)—Pittsburgh got three home runs Saturday, the Dodgers one and that was the ball game, the Pirates winning, 3-1, behind Bob Friend.

Frank Thomas, Dick Groat and rookie R. C. Stevens hit the Pittsburgh homers, all three going into the Coliseum's cozy left field stands. Randy Jackson parked one in the same section for the Dodgers.

Groat's blow barely cleared the high screen in front of the seats, but his teammates' hits were well tagged and would have been out of most parks. Jackson's homer dropped over the screen at the 320-foot mark.

Thomas' homer was his fifth of the series and his sixth of the year.

The longest ball hit all day was a drive by the luckless left-hander, Duke Snider. With two men on base Snider sent one into right field that Roman Mejias caught at the 420-foot mark.

Young Fred Kipp served up all three Pirate homers and they cost him his first defeat of the season, leveling his record at 1-1.

Friend, who beat the Dodgers on four hits Tuesday night, held them to the same meager total in the seven innings he worked. He took himself out of the game after giving up Jackson's home run with one out in the seventh, complaining that his arm had tightened. Elroy Face finished up. Friend is now 4-0.

The victory, watched by 13,000 fans, was the fourth for the Pirates in the five-game series.

PITTSBURGH	ab	r	h	bi	LOS ANGELES	ab	r	h	bi
Mejias cf	4	0	2	0	Gilliam lf	4	0	1	0
Groat ss	4	1	1	1	Cimoli cf	4	0	2	0
Skinner lf	4	0	0	0	Snider rf	4	0	0	0
Stevens 1b	4	1	1	1	Hodges 1b	4	0	1	0
Thomas 3b	4	1	1	1	Neal 2b	4	0	0	0
Clemente rf	4	0	1	0	Jackson 3b	4	1	1	1
M'zer'ski 2b	4	0	2	0	Zimmer ss	4	0	1	0
Foiles c	4	0	1	0	Walker c	3	0	1	0
Friend p	2	0	0	0	bGray	1	0	0	0
Face p	0	0	0	0	Kipp p	2	0	0	0
					Bessent p	0	0	0	0
					aValo	1	0	0	0
					Drysdale p	0	0	0	0
Totals	39	3	9	3	Totals	35	1	7	1

a—Popped out for Bessent in 8th; b—Fouled out for Walker in 9th.

Pittsburgh	000 200 100—3
Los Angeles	000 000 100—1

E—Thomas 2. PO-A—Pittsburgh 27-11; Los Angeles 27-12. DP—Zimmer and Hodges; Neal, Zimmer and Hodges; Stevens, Groat and Stevens. LOPB—Pittsburgh 5, Los Angeles 7.

HR—Groat, Stevens, Thomas, Jackson.

	IP	H	R	ER	BB	SO
Friend (W, 4-0)	6 1-3	4	1	1	0	2
Face	2 2-3	3	0	0	0	2
Kipp (L, 1-1)	6 2-3	8	3	3	1	2
Bessent	1 1-3	0	0	0	0	1
Drysdale	1	1	0	0	0	0

PB—Foiles. U—Smith, Dascoli, Donatelli, Crawford. T—2:12. A—16,288.

GIANTS TUMBLE

Simmons Pitches Phils To 4-2 Win

By ALAN CLINE

SAN FRANCISCO (AP) — Lefty Curt Simmons, with help in the ninth from speedballer Dick Farrell, pitched the Philadelphia Phillies to a 4-2 decision over the San Francisco Giants Saturday.

The victory before a crowd of 13,073 gave the Phillies a 3-2 series victory.

Simmons, 28-year-old Phillie mainstay, had a five-hitter going into the ninth when the San Franciscans erupted. Daryl Spencer singled, Bob Schmidt doubled and pinch hitter Whitey Lockman got the first hit off reliefer Farrell to score Spencer.

But the big right-hander got pinch hitter Ray Jablonski to fly to Richie Ashburn, pinch hitter Jim King to strike out and Jim Finigan to fly out to Harry Anderson, retiring the side.

Ramon Monzant, who lost to Simmons and the Phils Tuesday, was belted hard in his four-plus inning stint and took the loss, his third of the year against two victories.

Simmons kept the Giants under control until the sixth when Willie Mays tripled and scored on a sacrifice fly by Orlando Cepeda. Before that the only man to reach second was reliefer Curt Barclay, who doubled in the fifth.

The Phils got two runs in the second when Granny Hamner hit scored on Stan Lopata's single. Ted Kazanski singled and Lopata, who went to third, came home on a sacrifice fly by Chico Fernandez.

Two more Philly runs came in a four-hit one-error fifth inning. Simmons singled and Ashburn sacrificed him to second. Dave Philley singled Simmons home, went to second on a bad throw in by Mays, moved to third on a fielder's choice and scored when Wally Post singled off third baseman Jim Davenport's chest.

PHILADELPHIA	ab	r	h	bi	SAN FRANCISCO	ab	r	h	bi
Ashburn cf	3	0	0	0	Davenp't 3b	4	0	0	0
Philley 1b	5	1	1	1	cKing	1	0	0	0
Herrera 1b	0	0	0	0	Finigan 2b	5	0	1	0
Anderson lf	4	0	1	0	Mays cf	4	1	1	0
Post rf	3	0	1	1	Sauer lf	3	0	0	0
Hamner 3b	4	1	3	0	Cepeda 1b	3	0	0	1
Lopata c	4	1	1	1	Spencer ss	3	1	2	0
Kazanski 2b	3	0	2	0	Schmidt c	3	0	1	0
F'nandez ss	3	0	0	1	Taussig rf	3	0	0	0
Simmons p	4	1	2	0	aLockman	1	0	1	1
Farrell p	0	0	0	0	Monzant p	1	0	1	0
					Barclay p	2	0	1	0
					bJablonski	1	0	0	0
Totals	33	4	11	4	Totals	34	2	8	2

a—Singled for Taussig in 9th; b—Flied out for Barclay in 9th; c—Struck out for Davenport in 9th.

Philadelphia	020 020 000—4
San Francisco	000 001 001—2

E—Mays. POaA—Philadelphia 27.7, San Francisco 27-15. DP — Spencer, Finigan and Cepeda. LOB — Philadelphia 7, San Francisco 9.

2B — Hamner, Barclay, Anderson, Schmidt. 3B—Mays. S—Ashburn. SF—Fernandez, Cepeda.

	IP	H	R	ER	BB	SO
Simmons (¼, 2-2)	8	7	2	2	3	4
Simmons (2, 2-2)	8	7	2	2	3	4
Simmons (W, 2-2)	8	7	2	2	3	4
Farrell	1	1	0	0	0	1
Monzant (L, 2-3)	4 2-3	8	4	4	1	1
Barclay	4 1-3	3	0	0	1	1

HBP—By Barclay (Kazanski). Landes, Delmore, Barlick, Jackowski. T—2:28. A—13,073.

Outer Space Captures Bed O'Roses Race

NEW YORK (AP)—Mrs. Gerard S. Smith's Outer Space, showing a fancy to the sloppy going, won the second renewal of the Bed o'Roses Handicap at Jamaica Saturday and did it with authority.

Outer Space, a daughter of Saggy-Supersonic, scored by a length and a half over Michael R. Soto's Lori-El. Two lengths farther back came the favored Searching from the stable of Mrs. Ethel D. Jacobs.

Harry La Montagne trailed the choice by a half-length in fourth place in the field of six, from which Fanciful Miss and Dotted Line were late withdrawals.

Outer Space, fourth choice in the wagering, returned $10.10, $4.60 and $2.90. Lori-El was $4.40 and $2.70 and Searching paid $2.50.

The winner traveled the 1 1-16 miles in 1:43.4 under 113 pounds and with Willie Boland in the saddle.

The Bed o'Roses grossed $27,500 and netted $17,575. Outer Space, a six-time winner in 12 starts as a 3-year-old, went into the race with earnings of $55,860 on an over-all record of 7 victories, 2 seconds and 2 thirds in 17 starts.

The race was a duel until the top of the stretch between Lori-El and Outer Space. The latter cut along the inside at the head of the home lane and went away at the finish without need of punishment.

Grambling Slates Sports Banquet Tomorrow Night

GRAMBLING, La. (Special) — Edward H. Adams, basketball and baseball coach at Texas Southern University, will be the guest speaker at the all-sports banquet at Grambling College here Monday night.

Grambling coaches will view the banquet as a sad occasion as 21 lettermen in football, one in basketball, two in track, eight in baseball and Mable Loudd in women's track will be honored for the last time.

Next year's captains in the various sports will be announced at the banquet.

Little League Tryouts Monday

Northside Little League tryouts will be held at 6 o'clock Monday night at the Little League Stadium in Bernstein Park.

No more Southside Little League tryouts will be held and the league managers will pick their players tomorrow afternoon.

Legion Pilots Plan For Ball Season Today

Fifth district American Legion junior baseball managers and other officials will meet at 2:30 p.m. today at the American Legion home here to discuss plans for the coming season, slated to begin around June 1.

R. D. Farr Jr., district junior baseball commissioner, said eight or nine teams are expected to compete for the district crown, won by Monroe, the eventual state champion, last year. Farr urged all posts planning to field teams to be represented at the meeting.

The managers will discuss the new rules and work out the season schedule.

Cagers Win 2 Touring Yank At Leningrad

LENINGRAD (AP)—The visiting American basketball players chalked up another pair of victories Saturday night.

The men's squad defeated a Leningrad all-star team 76-72 and the American women downed a hard-fighting Russian Federation girls' team 54-44.

The American men, who found their Leningrad opponents a better coached and faster playing squad than the All-Russian team they defeated twice in Moscow, trailed at the end of the first half 41-39.

The main game, before 7,000 spectators in Leningrad's winter stadium was close all the way. The Americans' Burdy Haldorson of Bartlesville, Okla., and Leningrad's Venediktov ended the game even for scoring honors with 17 points each.

Dick Boushka, of the Wichita, Kan., Vickers team, was second for the Americans with 11 points.

Both Haldorson and Venediktov left the game on personal fouls. The Leningrad team lost four of their starters through excessive fouls. Haldorson was the only American to be waved out with five personals.

Rebel League Directors Meet

There will be a meeting of the Rebel League Board of Directors Monday night at 7:30 at the West Monroe City Hall.

SHIP CATCHER

BOSTON (AP)—The Boston Red Sox Saturday optioned catcher Jim Pagliaroni to their Memphis farm in the Southern Assn.

GRUDGE BOUT

Brummett Meets Laye At Kallio's

Phil Brummett gets his change for revenge Monday night when he meets his doublecrossing ex-partner, Charley Laye, in the main event at Kallio's Arena.

Bad Charley, paired with Brummett in a tag team affair last week, turned on his teammate and knocked him down with a right to the jaw. Jack Curtis fell on Phil with a body press to win the fall and the match.

This grudge bout heads a three-match card. Young Jerry Christy will trade holds with the veteran Jim Scarbo in the opener, a 30 minute fray, and Bill Barney and George Curtis clash in the 45-minute semi - final. Laye and Brummett will grapple over the 90-minute or less route.

A reformed badman, Brummett has become quite a favorite with local fans of late and has turned in some fine exhibitions of clean wrestling. However, companions of his mispent youth are returning to haunt him, notably Laye. An unrepentant villain, Laye became quite disgusted with Brummett during last week's tag bout and culminated his dissatisfaction by punching Phil.

Brummett was quite aghast at the conduct of his partner too. He made no secret of his displeasure over Charley's dirty tactics and steadfastly refused to aid his partner in his dastardly doings.

Phil, naturally, was greatly angered at Laye's final deed of treachery, the sock to the jaw. Also, his pride, as well as his jaw, was hurt. He hates to lose and has no intention of doing so tomorrow night. He promises Charles a bad night.

Although both Brummett and Laye have been defeated once in state title elimination bouts, they'll get another chance to stay in the running for the championship belt last held by Bernard Hodgemyer. The winner of tomorrow's match will still remain in contention with the loser to forfeit his chance at the belt.

LOANS ALL KINDS
Need Any Money? Borrow It From Us! Let Us Reduce Your Car Payments
BORROW WITH CONFIDENCE
We Are Reliable For Over 35 Years
Capital and Surplus Over $3,000,000.00
REAL ESTATE LOANS ALSO
NO RED TAPE—NO DELAYS
7 Private Offices
Ask for Mr. Harbuck, Mgr. Loan Dept., Mr. Prewitt, Loan Officer or Mr. Dennis, Gen. Mgr.
Motors Securities
500 Walnut St.
Plenty Free Parking

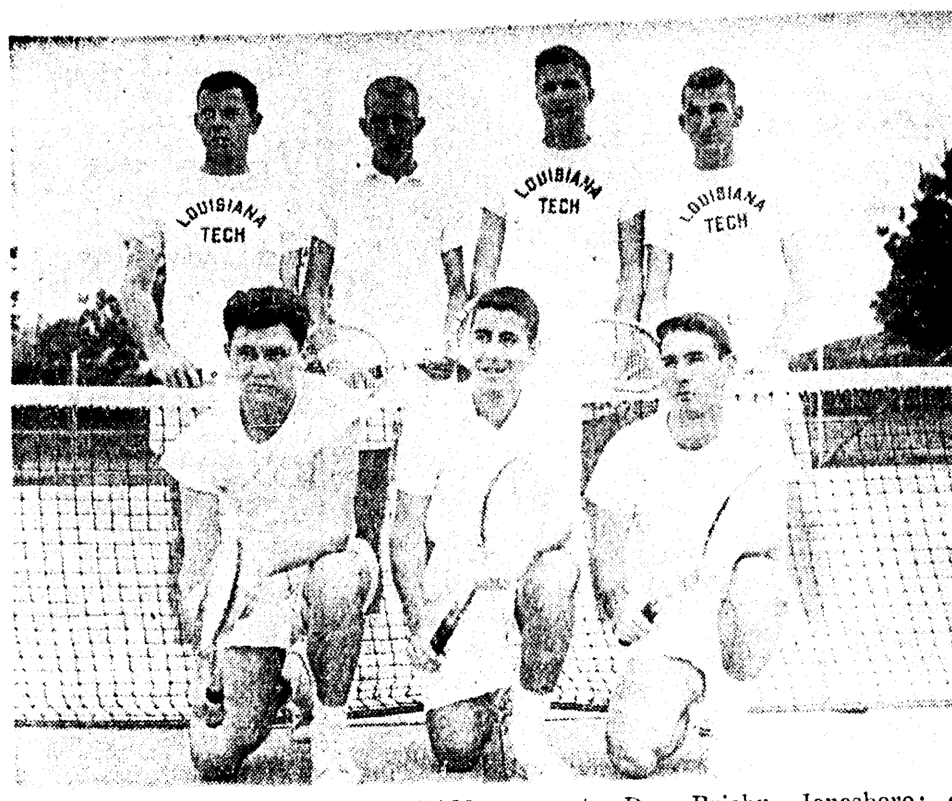

LOUISIANA TECH'S TENNIS TEAM, champion of the Gulf States Conference for the past two seasons, will be seeking its third straight title in the GSC tournament at Lafayette on May 15 and 16. Members of the Bulldog squad are named left to right: Kneeling; Billy Miller, Shreveport; Leonard Maranto, Shreveport; Don Briehn, Jonesboro; and standing, Ray Dillon, Shreveport; Bob Mosley, Monroe; Lee Fontaine, Shreveport; and John Howard, Baton Rouge. Contests remaining on the 1958 schedule include McNeese at Ruston on May 6, Southwestern Louisiana at Lafayette on May 9, and the GSC meet.

IN HOUSTON RING

Brown Offers Dupas Shot At Title Wednesday Night

By MAX B. SKELTON

HOUSTON (AP) — Joe Brown defends his world's lightweight boxing title here Wednesday night against Ralph Dupas, young New Orleans challenger, in a match that prompted a controversy that reach the floor of Congress.

The scheduled 15-rounder will be televised nationally with the Houston and New Orleans areas blacked out. Fight time is 9 p.m. EST.

Brown, a 31-year-old native of Baton Rouge, La., will be defending his title a fourth time within 15 months. Dupas, 22, will be making his first appearance in a title match.

About 11,000 persons are expected to pay about $60,000 to see the fight in the 11,200-seat Sam Houston Coliseum. Both would be Texas records.

The controversy over Houston's first title match began in January when the National Boxing Assn. refused to recognize the Brown-Dupas fight, contending the champion should defend against Kenny Lane, Muskegon, Mich., contender.

Lou Viscusi, manager of Brown, contended the NBA was ignoring an old precedent that permits a champion to negotiate with the top three or four contenders for the best possible match.

Final settlement of the dispute did not come until April 24 when Texas Boxing Enterprises, Inc., Houston, forwarded a $5,000 cashier's check to the NBA as a guarantee that the Houston winner on Wednesday will negotiate with Lane within 90 days for a title match.

Several days earlier, Rep. F. Edward Hebert (D-La), made reference to the dispute during a House speech that called for an investigation of boxing.

Brown, who moved to Houston after Louisiana enacted a statute that prohibits negroes from competing against whites, began intensive training for the Dupas fight April 15 at Camp Holden, 20 miles northwest of Houston. Dupas trained in New Orleans until Thursday, when he arrived here expressing confidence of victory.

It will be the first match between the Louisiana boxers. Both are expected to weigh just under the 135-pound limit.

The Brown camp has predicted the fight will end with a knockout by the eighth or ninth round. Dupas and his manager, Angelo Dundee, have indicated much of their strategy is based on a belief Dupas' youth will permit him to outscore the champion, with the match possibly going the full 15 rounds.

The match will be scored by a referee and two judges under the 10-point system.

Brown's career of 94 fights includes 69 victories, 14 losses, 9 draws, 31 knockouts and 2 no contests. Dupas, in 84 fights, has had 70 victories, 8 losses, 6 draws, and 13 knockouts.

Fight Facts

HOUSTON (AP)—Facts and figures of the Joe Brown-Ralph Dupas world's lightweight boxing championship at the Sam Houston Coliseum Wednesday:

Title at stake: world's lightweight championship at 135 pounds; 15 rounds.

Principals: Champion Joe Brown, Houston and New Orleans; challenger Ralph Dupas, New Orleans.

Promoter: Texas Boxing Enterprises, Inc., Houston, in conjunction with the International Boxing Club.

Time: 8 p.m. CST.

Television: National TV by ABC with the Houston and New Orleans area blacked out.

Radio: To be announced.

TV proceeds: $30,000.

Radio proceeds: To be announced.

Gate: About $60,000.

Attendance: About 11,000.

Purses: Brown 40 per cent, Dupas 20 per cent.

Scoring: Referee and two judges, 10-point maximum per round.

Return bout: None in contract.

COACHING AIDE

MADISON, Wis. (AP)—The University of Wisconsin board of regents Saturday approved hiring of John Erickson, former Beloit College star, as full-time assistant to Wisconsin basketball coach Harold "Bud" Foster.

CLARK GABLE • BURT LANCASTER
TOGETHER! IN ALL THE SEVEN SEAS NEVER TWO LIKE THESE!

TERRIFIC!.. IN THE MIGHTIEST ADVENTURE THE OCEANS EVER UNLEASHED!
RUN SILENT, RUN DEEP
★ NOW SHOWING AT THE ★
DIAL FA.2-0970 PARAMOUNT OPENS 11:45

We went to the ends of the earth to bring you
IMPORTED Coronado
KING OF SUMMER SUITS

From the prized Anatolian goat of TURKEY came pure Mohair. From the Outback country of Australia came purebred Worsted. And from the luxury looms of GREAT BRITAIN came the result—a fabric at once cool, elegant, and lustrously rich. This is CORONADO, justifiably called the KING OF SUMMER SUITS.
$65.00
Use Fink's Long Terms
NOTHING DOWN
1/3 June, 1/3 July, 1/3 August
Fink's
MEMBER DOWNTOWN PARK-SHOP INC.

On The Fairways With Bob Ewing

ROY NASH WINS STATE AMATEUR

Roy Nash, 20-year-old Louisiana Tech golf team captain from Monroe, is the 1958 Men's Louisiana State Amateur champion. Nash beat out Medalist Jimmy Mangum of Shreveport by one stroke in the 36-hole medal play finals conducted at the Bayou DeSiard Country Club last week.

Mangum looked as though he might win until the final three holes when he began to spray his shots and finished in a flurry of three straight disastrous bogies for a 70-74—144 total while Nash came on to take the honors with a 70-73—143 total. Both played brilliant golf considering the conditions created by the heavy rainfall.

Nash beat this writer, Bob Ewing, 1-up in his first match on Friday and then stopped Pat McGonagill, Shreveport, by the same 1-up margin in his afternoon match while Mangum was disposing of Corbin Turpin, Monroe, by a 2 and 1 margin in his morning match, and then whipped John Bird of Shreveport by a 3 and 2 margin in the afternoon.

The Championship Fight was orginially scheduled to run through four 18-hole matches and then a 36-hole match play final round to decide the new champ but the rains intervened cancelling Saturday's play and forced a revision in the schedule resulting in the 36-hole medal play finals for all of the survivors in the Championship Flight.

This is the first time anyone from Monroe has ever won the coveted title and we know Roy will represent the crown like a fine champion should. Congratulations, Roy!

MUNY TOURNEY SOON

The eighth annual Amateur Golf Tournament will be held at the Municipal Golf Course here Sunday, May 18, with H. A. Britt as the host pro.

The entrance fee is $8.50 and qualifying starts Wednesday continuing through May 17 for all flights. Players in all flights with the exception of the Championship Flight may submit a score from their home course along with their entrance fee if unable to qualify at Municipal. The deadline for entries is 7 P.M., May 17.

Clyde Nash, father of the new state champion and a fine player himself, beat Bill Jones in the finals last year and will be on hand to defend his title.

AND STILL CHAMPION

Miss Clifford Ann Creed, 19-year-old sensation, won her fourth straight Louisiana Women's State Amateur title last Friday in Baton Rouge by walloping Mrs. E. J. Mittlebronn of New Orleans by a lop-sided 12 and 11 margin.

The teenage unbeatable holds nearly every major women's amateur title, missing only the Women's National Intercollegiate crown which she lost in the finals in 1957. Clifford Ann won both the Tam O'Shanter Women's Amateur and World Championship at Chicago last year and was the 1957 Southern Amateur Champion.

Miss Creed won her first state title at the Bayou DeSiard Country Club here in Monroe four years ago and no one has been able to dethrone her since that time.

THE STORK ARRIVES

The stork flew into the golfing circle at 3 P.M. on Saturday, April 26, to deliver a fine seven-pound, three-ounce baby boy by the name of Robert Ewing, IV to my wife, Kathie, and me. In not too many years, we hope to have him hitting that ball real well.

HAYNESVILLE TOURNEY

Haynesville is the host today to a 37-hole match play one-day tourney that will have a fine field with Roy Nash, Jim Mangum, Oran Whittington, and many more on hand to provide the spectators with plenty of fine shots. So if you should get a chance, drive over and see the boys match strokes.

LEAVES DRAKE

Benington Takes St. Louis U. Job

ST. LOUIS (AP)—John Benington, head coach at Drake University the past two seasons, Saturday was given a three-year contrct to coach the St. Louis University Billikens—a perennial basketball power.

The 36-year-old Benington replaces fiery Eddie Hickey who resigned last month to accept the coaching job at Marquette University.

Hickey was also athletic director at St. Louis and that pot is still open.

Salary terms of Benington's three-year pact were not stated.

It was reported that Iowa University was interested in Benington to fill the coaching vacancy created by the recent death of Frank "Bucky" O'Connor in an automobile accident.

Benington-coached Drake teams notched 13-12 and 8-16 records in his two-year tenure at the Iowa school.

Despite the won-loss record, Benington was regarded by other coaches as having done a good job with his player material in the tough Missouri Valley Conference.

The new St. Louis coach captained the San Francisco's 1949 National Invitational champions and for six years after his graduation from USF, Benington was an assistant coach at Michigan State.

A native of Findlay, Ohio, Benington is married. The Beningtons have six children.

Buy that Car!

I'll help you finance it, insure it, and save you up to $125 or more!

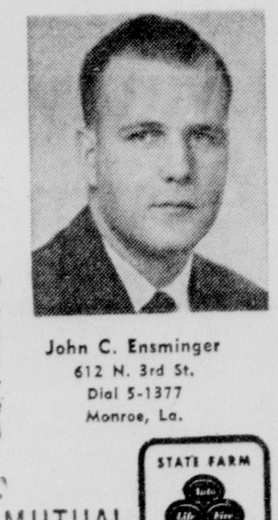

John C. Ensminger
612 N. 3rd St.
Dial 5-1377
Monroe, La.

STATE FARM BANK PLAN* is the modern way to buy a new or used car. Save money with low borrowing rates, and with State Farm's low renewal rates on auto insurance, made possible by our famous Membership Fee Plan. I'll handle details for you. Call me before you buy!

*Loans arranged through a local bank.

STATE FARM MUTUAL
Automobile Insurance Company
Home Office: Bloomington, Ill.

STATE FARM INSURANCE

Enjoy the CBS-TV BASEBALL GAME OF THE WEEK every Saturday.
Presented by your State Farm agent.

FRIEND WINS 4TH

Pirates Defeat Dodgers, Three Home Runs To One

LOS ANGELES (AP)—Pittsburgh got three home runs Saturday, the Dodgers one and that was the ball game, the Pirates winning, 3-1, behind Bob Friend.

Frank Thomas, Dick Groat and rookie R. C. Stevens hit the Pittsburgh homers, all three going into the Coliseum's cozy left field stands. Randy Jackson parked one in the same section for the Dodgers.

Groat's blow barely cleared the high screen in front of the seats, but his teammates' hits were well tagged and would have been out of most parks. Jackson's homer dropped over the screen at the 320-foot mark.

Thomas' homer was his fifth of the series and his sixth of the year.

The longest ball hit all day was a drive by the luckless left-hander, Duke Snider. With two men on base Snider sent one into right field that Roman Mejias caught at the 420-foot mark.

Young Fred Kipp served up all three Pirate homers and they cost him his first defeat of the season, leveling his record at 1-1.

Friend, who beat the Dodgers on four hits Tuesday night, held them to the same meager total in the seven innings he worked. He took himself out of the game after giving up Jackson's home run with one out in the seventh, complaining that his arm had tightened. Elroy Face finished up. Friend is now 4-0.

The victory, watched by 13,000 fans, was the fourth for the Pirates in the five-game series.

PITTSBURGH	ab	r	h	bi	LOS ANGELES	ab	r	h	bi
Mejias cf	4	0	2	0	Gilliam lf	4	0	1	0
Groat ss	4	1	1	1	Cimoli cf	4	0	2	0
Skinner lf	4	0	0	0	Snider rf	4	0	0	0
Stevens 1b	4	1	1	1	Hodges 1b	4	0	1	0
Thomas 3b	4	1	1	1	Neal 2b	4	0	0	0
Clemente rf	4	0	1	0	Jackson 3b	4	1	1	1
M'zer'ski 2b	4	0	2	0	Zimmer ss	4	0	1	0
Foiles c	4	0	1	0	Walker c	3	0	1	0
Friend p	2	0	0	0	bGray	1	0	0	0
Face p	0	0	0	0	Kipp p	2	0	0	0
					Bessent p	0	0	0	0
					aValo	1	0	0	0
					Drysdale p	0	0	0	0
Totals	39	3	9	3	Totals	35	1	7	1

a—Popped out for Bessent in 8th; b—Fouled out for Walker in 9th.

Pittsburgh	000 200 100—3
Los Angeles	000 000 100—1

E—Thomas 2. PO-A—Pittsburgh 27-11; Los Angeles 27-12. DP—Zimmer and Hodges; Neal, Zimmer and Hodges; Stevens, Groat and Stevens. LOPB—Pittsburgh 5, Los Angeles 7.

HR—Groat, Stevens, Thomas, Jackson.

	IP	H	R	ER	BB	SO
Friend (W, 4-0)	6 1-3	4	1	1	0	2
Face	2 2-3	3	0	0	0	2
Kipp (L, 1-1)	6 2-3	8	3	3	1	2
Bessent	1 1-3	0	0	0	0	1
Drysdale	1	1	0	0	0	0

PB—Foiles. U—Smith, Dascoli, Donatelli, Crawford. T—2:12. A—16,288.

GIANTS TUMBLE

Simmons Pitches Phils To 4-2 Win

By ALAN CLINE

SAN FRANCISCO (AP) — Lefty Curt Simmons, with help in the ninth from speedballer Dick Farrell, pitched the Philadelphia Phillies to a 4-2 decision over the San Francisco Giants Saturday.

The victory before a crowd of 13,073 gave the Phillies a 3-2 series victory.

Simmons, 28-year-old Phillie mainstay, had a five-hitter going into the ninth when the San Franciscans erupted. Daryl Spencer singled, Bob Schmidt doubled and pinch hitter Whitey Lockman got the first hit off reliefer Farrell to score Spencer.

But the big right-hander got pinch hitter Ray Jablonski to fly to Richie Ashburn, pinch hitter Jim King to strike out and Jim Finigan to fly out to Harry Anderson, retiring the side.

Ramon Monzant, who lost to Simmons and the Phils Tuesday, was belted hard in his four-plus inning stint and took the loss, his third of the year against two victories.

Simmons kept the Giants under control until the sixth when Willie Mays tripled and scored on a sacrifice fly by Orlando Cepeda. Before that the only man to reach second was reliefer Curt Barclay, who doubled in the fifth.

The Phils got two runs in the second when Granny Hamner hit scored on Stan Lopata's single. Ted Kazanski singled and Lopata, who went to third, came home on a sacrifice fly by Chico Fernandez.

Two more Philly runs came in a four-hit one-error fifth inning. Simmons singled and Ashburn sacrificed him to second. Dave Philley singled Simmons home, went to second on a bad throw in by Mays, moved to third on a fielder's choice and scored when Wally Post singled off third baseman Jim Davenport's chest.

PHILADELPHIA	ab	r	h	bi	SAN FRANCISCO	ab	r	h	bi
Ashburn cf	3	0	0	0	Davenp't 3b	4	0	0	0
Philley 1b	5	1	1	1	cKing	1	0	0	0
Herrera 1b	0	0	0	0	Finigan 2b	5	0	1	0
Anderson lf	4	0	1	0	Mays cf	4	1	1	0
Post rf	3	0	1	1	Sauer lf	3	0	0	0
Hamner 3b	4	1	3	0	Cepeda 1b	3	0	0	1
Lopata c	4	1	1	1	Spencer ss	3	1	2	0
Kazanski 2b	3	0	2	0	Schmidt c	3	0	1	0
F'nandez ss	3	0	0	1	Taussig rf	3	0	0	0
Simmons p	4	1	2	0	aLockman	1	0	1	1
Farrell p	0	0	0	0	Monzant p	1	0	1	0
					Barclay p	2	0	1	0
					bJablonski	1	0	0	0
Totals	33	4	11	4	Totals	34	2	8	2

a—Singled for Taussig in 9th; b—Flied out for Barclay in 9th; c—Struck out for Davenport in 9th.

Philadelphia	020 020 000—4
San Francisco	000 001 001—2

E—Mays. POaA—Philadelphia 27,7, San Francisco 27-15. DP — Spencer, Finigan and Cepeda. LOB — Philadelphia 7, San Francisco 9.

2B — Hamner, Barclay, Anderson, Schmidt. 3B—Mays. S—Ashburn. SF—Fernandez, Cepeda.

	IP	H	R	ER	BB	SO
Simmons (¼, 2-2)	8	7	2	2	3	4
Simmons (2, 2-2)	8	7	2	2	3	4
Simmons (W, 2-2)	8	7	2	2	3	4
Farrell	1	1	0	0	0	1
Monzant (L, 2-3)	4 2-3	8	4	4	1	1
Barclay	4 1-3	3	0	0	1	1

HBP—By Barclay (Kazanski). Landes, Delmore, Barlick, Jackowski. T—2:28. A—13,073.

Outer Space Captures Bed O'Roses Race

NEW YORK (AP)—Mrs. Gerard S. Smith's Outer Space, showing a fancy to the sloppy going, won the second renewal of the Bed o'Roses Handicap at Jamaica Saturday and did it with authority.

Outer Space, a daughter of Saggy-Supersonic, scored by a length and a half over Michael R. Soto's Lori-El. Two lengths farther back came the favored Searching from the stable of Mrs. Ethel D. Jacobs.

Harry La Montagne trailed the choice by a half-length in fourth place in the field of six, from which Fanciful Miss and Dotted Line were late withdrawals.

Outer Space, fourth choice in the wagering, returned $10.10, $4.60 and $2.90. Lori-El was $4.40 and $2.70 and Searching paid $2.50.

The winner traveled the 1 1-16 miles in 1:43.4 under 113 pounds and with Willie Boland in the saddle.

The Bed o'Roses grossed $27,500 and netted $17,575. Outer Space, a six-time winner in 12 starts as a 3-year-old, went into the race with earnings of $55,860 on an over-all record of 7 victories, 2 seconds and 2 thirds in 17 starts.

The race was a duel until the top of the stretch between Lori-El and Outer Space. The latter cut along the inside at the head of the home lane and went away at the finish without need of punishment.

Grambling Slates Sports Banquet Tomorrow Night

GRAMBLING, La. (Special) — Edward H. Adams, basketball and baseball coach at Texas Southern University, will be the guest speaker at the all-sports banquet at Grambling College here Monday night.

Grambling coaches will view the banquet as a sad occasion as 21 lettermen in football, one in basketball, two in track, eight in baseball and Mable Loudd in women's track will be honored for the last time.

Next year's captains in the various sports will be announced at the banquet.

Little League Tryouts Monday

Northside Little League tryouts will be held at 6 o'clock Monday night at the Little League Stadium in Bernstein Park.

No more Southside Little League tryouts will be held and the league managers will pick their players tomorrow afternoon.

Legion Pilots Plan For Ball Season Today

Fifth district American Legion junior baseball managers and other officials will meet at 2:30 p.m. today at the American Legion home here to discuss plans for the coming season, slated to begin around June 1.

R. D. Farr Jr., district junior baseball commissioner, said eight or nine teams are expected to compete for the district crown, won by Monroe, the eventual state champion, last year. Farr urged all posts planning to field teams to be represented at the meeting.

The managers will discuss the new rules and work out the season schedule.

Cagers Win 2 Touring Yank At Leningrad

LENINGRAD (AP)—The visiting American basketball players chalked up another pair of victories Saturday night.

The men's squad defeated a Leningrad all-star team 76-72 and the American women downed a hard-fighting Russian Federation girls' team 54-44.

The American men, who found their Leningrad opponents a better coached and faster playing squad than the All-Russian team they defeated twice in Moscow, trailed at the end of the first half 41-39.

The main game, before 7,000 spectators in Leningrad's winter stadium was close all the way. The Americans' Burdy Haldorson of Bartlesville, Okla., and Leningrad's Venediktov ended the game even for scoring honors with 17 points each.

Dick Boushka, of the Wichita, Kan., Vickers team, was second for the Americans with 11 points.

Both Haldorson and Venediktov left the game on personal fouls. The Leningrad team lost four of their starters through excessive fouls. Haldorson was the only American to be waved out with five personals.

Rebel League Directors Meet

There will be a meeting of the Rebel League Board of Directors Monday night at 7:30 at the West Monroe City Hall.

SHIP CATCHER

BOSTON (AP)—The Boston Red Sox Saturday optioned catcher Jim Pagliaroni to their Memphis farm in the Southern Assn.

GRUDGE BOUT

Brummett Meets Laye At Kallio's

Phil Brummett gets his change for revenge Monday night when he meets his doublecrossing ex-partner, Charley Laye, in the main event at Kallio's Arena.

Bad Charley, paired with Brummett in a tag team affair last week, turned on his teammate and knocked him down with a right to the jaw. Jack Curtis fell on Phil with a body press to win the fall and the match.

This grudge bout heads a three-match card. Young Jerry Christy will trade holds with the veteran Jim Scarbo in the opener, a 30 minute fray, and Bill Barney and George Curtis clash in the 45-minute semi - final. Laye and Brummett will grapple over the 90-minute or less route.

A reformed badman, Brummett has become quite a favorite with local fans of late and has turned in some fine exhibitions of clean wrestling. However, companions of his mispent youth are returning to haunt him, notably Laye. An unrepentant villain, Laye became quite disgusted with Brummett during last week's tag bout and culminated his dissatisfaction by punching Phil.

Brummett was quite aghast at the conduct of his partner too. He made no secret of his displeasure over Charley's dirty tactics and steadfastly refused to aid his partner in his dastardly doings.

Phil, naturally, was greatly angered at Laye's final deed of treachery, the sock to the jaw. Also, his pride, as well as his jaw, was hurt. He hates to lose and has no intention of doing so tomorrow night. He promises Charles a bad night.

Although both Brummett and Laye have been defeated once in state title elimination bouts, they'll get another chance to stay in the running for the championship belt last held by Bernard Hodgemyer. The winner of tomorrow's match will still remain in contention with the loser to forfeit his chance at the belt.

LOANS ALL KINDS

Need Any Money? Borrow It From Us! Let Us Reduce Your Car Payments

BORROW WITH CONFIDENCE

We Are Reliable For Over 35 Years

Capital and Surplus Over $3,000,000.00

REAL ESTATE LOANS ALSO
NO RED TAPE—NO DELAYS

7 Private Offices
Ask for Mr. Harbuck, Mgr. Loan Dept., Mr. Prewitt, Loan Officer or Mr. Dennis, Gen. Mgr.

Motors Securities
500 Walnut St.
Plenty Free Parking

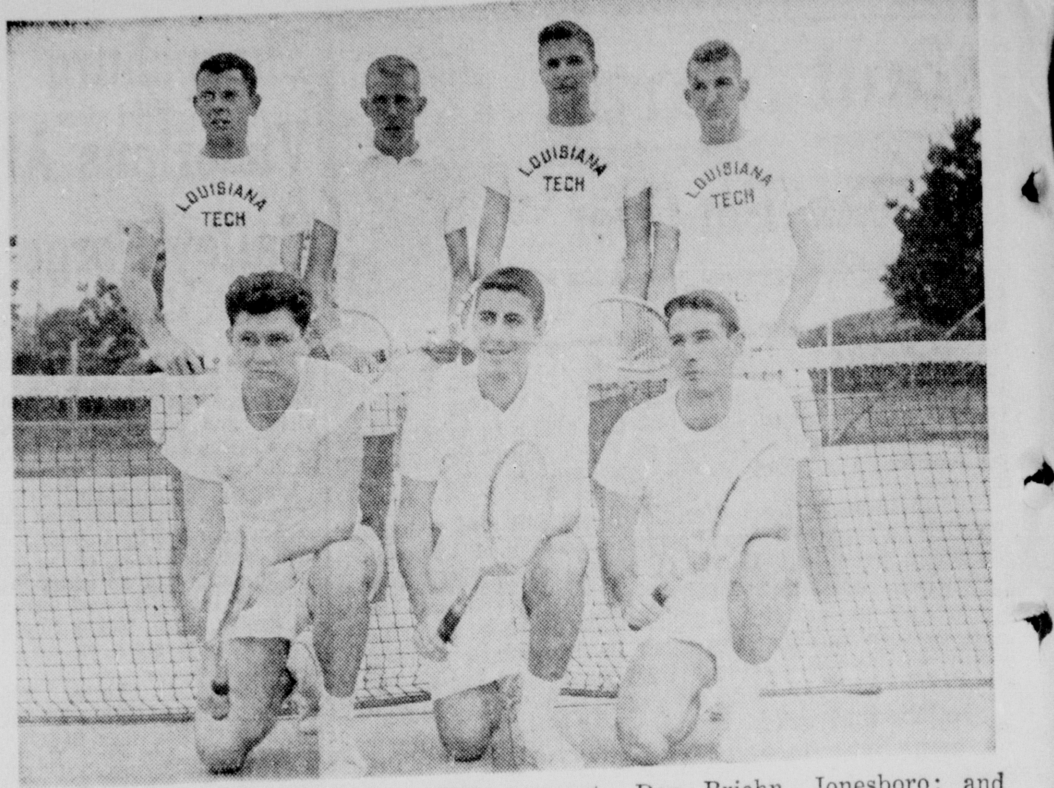

LOUISIANA TECH'S TENNIS TEAM, champion of the Gulf States Conference for the past two seasons, will be seeking its third straight title in the GSC tournament at Lafayette on May 15 and 16. Members of the Bulldog squad are named left to right: Kneeling; Billy Miller, Shreveport; Leonard Maranto, Shreveport; Don Briehn, Jonesboro; and standing, Ray Dillon, Shreveport; Bob Mosley, Monroe; Lee Fontaine, Shreveport; and John Howard, Baton Rouge. Contests remaining on the 1958 schedule include McNeese at Ruston on May 6, Southwestern Louisiana at Lafayette on May 9, and the GSC meet.

IN HOUSTON RING

Brown Offers Dupas Shot At Title Wednesday Night

By MAX B. SKELTON

HOUSTON (AP) — Joe Brown defends his world's lightweight boxing title here Wednesday night against Ralph Dupas, young New Orleans challenger, in a match that prompted a controversy that reach the floor of Congress.

The scheduled 15-rounder will be televised nationally with the Houston and New Orleans areas blacked out. Fight time is 9 p.m. EST.

Brown, a 31-year-old native of Baton Rouge, La., will be defending his title a fourth time within 15 months. Dupas, 22, will be making his first appearance in a title match.

About 11,000 persons are expected to pay about $60,000 to see the fight in the 11,200-seat Sam Houston Coliseum. Both would be Texas records.

The controversy over Houston's first title match began in January when the National Boxing Assn. refused to recognize the Brown-Dupas fight, contending the champion should defend against Kenny Lane, Muskegon, Mich., contender.

Lou Viscusi, manager of Brown, contended the NBA was ignoring an old precedent that permits a champion to negotiate with the top three or four contenders for the best possible match.

Final settlement of the dispute did not come until April 24 when Texas Boxing Enterprises, Inc., Houston, forwarded a $5,000 cashier's check to the NBA as a guarantee that the Houston winner on Wednesday will negotiate with Lane within 90 days for a title match.

Several days earlier, Rep. F. Edward Hebert (D-La), made reference to the dispute during a House speech that called for an investigation of boxing.

Brown, who moved to Houston after Louisiana enacted a statute that prohibits negroes from competing against whites, began intensive training for the Dupas fight April 15 at Camp Holden, 20 miles northwest of Houston. Dupas trained in New Orleans until Thursday, when he arrived here expressing confidence of victory.

It will be the first match between the Louisiana boxers. Both are expected to weigh just under the 135-pound limit.

The Brown camp has predicted the fight will end with a knockout by the eighth or ninth round. Dupas and his manager, Angelo Dundee, have indicated much of their strategy is based on a belief Dupas' youth will permit him to outscore the champion, with the match possibly going the full 15 rounds.

The match will be scored by a referee and two judges under the 10-point system.

Brown's career of 94 fights includes 69 victories, 14 losses, 9 draws, 31 knockouts and 2 no contests. Dupas, in 84 fights, has had 70 victories, 8 losses, 6 draws, and 13 knockouts.

Fight Facts

HOUSTON (AP)—Facts and figures of the Joe Brown-Ralph Dupas world's lightweight boxing championship at the Sam Houston Coliseum Wednesday:

Title at stake: world's lightweight championship at 135 pounds; 15 rounds.

Principals: Champion Joe Brown, Houston and New Orleans; challenger Ralph Dupas, New Orleans.

Promoter: Texas Boxing Enterprises, Inc., Houston, in conjunction with the International Boxing Club.

Time: 8 p.m. CST.

Television: National TV by ABC with the Houston and New Orleans area blacked out.

Radio: To be announced.

TV proceeds: $30,000.

Radio proceeds: To be announced.

Gate: About $60,000.

Attendance: About 11,000.

Purses: Brown 40 per cent, Dupas 20 per cent.

Scoring: Referee and two judges, 10-point maximum per round.

Return bout: None in contract.

COACHING AIDE

MADISON, Wis. (AP)—The University of Wisconsin board of regents Saturday approved hiring of John Erickson, former Beloit College star, as full-time assistant to Wisconsin basketball coach Harold "Bud" Foster.

CLARK GABLE • BURT LANCASTER

TOGETHER! IN ALL THE SEVEN SEAS NEVER TWO LIKE THESE!

TERRIFIC!. IN THE MIGHTIEST ADVENTURE THE OCEANS EVER UNLEASHED!

RUN SILENT, RUN DEEP

★ NOW SHOWING AT THE ★

DIAL FA.2-0970 PARAMOUNT OPENS 11:45

We went to the ends of the earth to bring you

IMPORTED Coronado

KING OF SUMMER SUITS

From the prized Anatolian goat of TURKEY came pure Mohair. From the Outback country of Australia came purebred Worsted. And from the luxury looms of GREAT BRITAIN came the result-a fabric at once cool, elegant, and lustrously rich. This is CORONADO, justifiably called the KING OF SUMMER SUITS.

$65.00

Use Fink's Long Terms

NOTHING DOWN

1/3 June, 1/3 July, 1/3 August

Fink's

MEMBER DOWNTOWN PARK-SHOP INC.

COOL, MAN! COOL!

Bolt Clings To 3-Stroke Margin In Colonial Golf

By ED FITE

FORT WORTH, Tex. (UP)—Tempestuous Tommy Bolt kept his temper and his golf game as calm as a zephyr Saturday and clung tenaciously to a three-stroke lead through the third quarter of the $25,000 Colonial National invitational golf tournament with an unspectacular par 70 and a 54-hole total of 208.

Temperamental Tommy flicked in a casual birdie putt of less than a foot on the first hole after a breath taking near miss for an eagle and flubbed a four-foot put for a bogey on the 16th while breezing to comparatively easy pars on the rest of the round for a 34-36—70.

That left him exactly where he was at the start of Saturday's third round — three strokes to the good.

But it was veteran Lloyd Mangrum of Apple Valley, Calif., who was his closest pursuer at this point with a 211 as Friday's challenger, Stan Leonard of Vancouver, B.C., faded a bit to wind up at 212 along with four-times champion and sentimental hometown favorite, Ben Hogan.

Bolt, who said he missed "a slew of greens (actually seven) today," actually was playing fine golf since his longest putt of the round was an eight-footer on the fourth hole.

The 39-year-old Bolt, who has been in the money in 11 of the 12 tournaments up to here this year, said he had at last decided to "get serious."

"You can't win any money the other way," Bolt said. "I'm thinking better and trying to get it in the hole. And, it's showing results. I don't even think about smashing clubs any more—it costs too much money ($500)."

Bolt didn't get in any serious trouble the entire sun- drenched afternoon, deciding to play it safe "until I got a little bold on the 16th and wound up with that bogey." He was over the green and had to use a six iron to go for the pin, but left it four feet short and missed the putt.

Mangrum, who had only one birdie—a five-foot putt on the 17th—and one bogey — a hooked tee shot on the 15th, said his game "started coming apart at the seams yesterday, but I got 12 hours sleep last night and got it back together again." He was even par 35-35—70 for the 7,921-yard course.

Hogan also was even par and had a birdie and a bogey to offset each other on the back side for his 35-35—70, while Leonard skidded a bit to a 38-35—73.

Ed (Porky) Oliver of Hesperia, Calif., was alone in fifth place with a 35-35—70 that left him at 213, while Ken Venturi of San Francisco, fred Hawkins of El Paso, Tex., and Ted Kroll of Sarasota, Fla., were bunched at 214.

Venturi with a 34-35 — 69 and Kroll with a 35-33—68, had two of the fourth sub-par rounds posted Saturday.

The other were a 35-33—68 by defending champion Roberto de Vicenzo of Mexico City, and a 34-35—69 by Billy Casper of Apple Valley, Calif. Both were at 219.

Dow Finsterwald of Tequesta, Fla., Gardner Dickinson of Panama City, Fla., Carry Middlecoff of Hollywood, Fla., and Arnold Palmer of Latrobe, Pa., who was the first-day leader with his sensational 65, were bunched at 215.

Palmer, who whittled four strokes off his second round 77, still missed eight greens Saturday, but managed to get down a 10-foot birdie putt on the 11th hole and a six-footer for another birdie on the 12th to boost him along. However, he plumped a 150-yard approach shot to within three feet of the pin on the seventh hole, then fluffed the putt.

The leaders:

Tommy Bolt	68-70-70—208
Lloyd Mangrum	68-73-70—211
Ben Hogan	73-69-70—212
Stan Leonard	68-72-72—212
Ed Oliver	70-73-70—213
Ken Venturi	72-73-69—214
Fred Hawkins	72-69-73—214
Ted Kroll	74-72-68—214
Cary Middlecoff	71-73-71—215
Arnold Palmer	65-77-73—215
Dow Finsterwald	72-73-70—215
Gardner Dickinson	69-74-72—215
Gene Littler	70-73-73—216
Don January	73-72-71—216
Byron Nelson	69-76-72—217
Al Beselink	73-74-71—218
Julius Boros	75-73-70—218
Roberto DeVicenzo	73-78-68—219
Bob Goalby	71-74-74—219
Tom Nieporte	77-73-70—220
Billy Maxwell	72-73-75—220
Jay Hebert	74-72-74—220
Lionel Hebert	74-72-74—220
Ernie Vossler	72-76-72—220
Howie Johnson	75-75-70—220

Erath Takes 'B' Track, Field Meet

NATCHITOCHES, La. (Special)—Erath High School won its third consecutive state B track and field championship here yesterday afternoon by edging past Plain Dealing in the final event — the mile relay.

Kentwood won the mile relay, but Erath cinched the championship when they came in second in this event. This shot them up to 42 points, while Plain Dealing remained at 34½ points when they failed to place. Kentwood took third place with 33 points, A. I. C. came in fourth with 26 points and St. Martin was fifth with 14.

The complete final results of the 1958 Class B track and field championships:

120 High Hurdles, Smith, Kentwood, Bienvenu, Erath; Cos, Houghton; Crowe, Merryville; Nexat, Port Barre. 15.5 sec.

100-yd. dash: Budring, Buras; Anding A.I.C.; Delaune, St. Francisville; Kelly, Coushatta; Fanning, Morganza 10.3.

Mile run: Plunkett, Epps; McDaniel, Kentwood; Billon, Plain Dealing; Pelt, Rosepine; Smith, Kentwood. 4:46.3.

440 relay: A.I.C. (Harry Quebedeaux, David Couvillion, Bobby Fadaol, Joe Anding;; Erath; St. Martin; Lake Arthur;; Plain Dealing. 45.5.

180 low hurdles: Seilhon, Iota; Cox, Houghton; McKellar, Plain Dealing; Smith Kentwood; Robin, Elton. 20.8.

880 run: Cormier, Erath, Gore. Plain Dealing; Plunkett, Epps; Howard, Rosepine; Whittington, Melville. 2.04.

880 relays: Erath (Langlinais, V., Langlinasi, L., Leblanc, Cormier); A.I.C; Kentwood; St. Martin; Pine Prairie. 1:34.3

220-yd. dash: Fanning, Mangham; Anding, A.I.C.; Budrig, Buras; Kelly, Coushatta; Hendrix, Coushatta.

440-yd. dash: Dean, Kentwood;; Comeaux, Erath; Nexat, Port Barre; Simpson, Southeastern; Pickett, Erath. 51.4.

Mile relay: Kentwood (Charley Sheffield, Ivy McDaniel, Jackie Smith, Jesse Dean); Erath; Baslie; St. Martin; Southeastern. 3:36.3.

Broad jump: McKellar, Plain Dealing; Tablert, Gillis; Fanning, Morganza; Dealander, Buras; Archie, Port Barrie. 22'-3-½".

Discus: Wilder, Southeastern; Burgess, Mangham; Cognevich, Buras; Shultz, St. Michael; Oregon, Lockport. 145' ½".

Javelin: Habetz, St. Michael; Crochet, Morganza; Daigle, Port Allen; James, St. Machael; Aucoin, Lockport. 171' 9-¾"

Shot put: Byrd, Plain Dealing; Sibile, Port Allen; Esponza, Delcombre; Benoit, Iota; Swarty, McKowen. 49' 11-¾".

Pole vault: Laffleur, Pine Prairie; 3-way tie: Miller, Iota, Brown, Coushatta; New, Plain Dealing; 5-way tie: R. Lafleur, Pine Prairie, Nunez, St. Bernard, McCormick, St. Bernard, Hudson, Mangham, Delaune, St. Francisville. 11' 6".

Hop-step-jump: McKeller, Plain Dealing; Crow, Merryville; Rodgers, Acadia Baptist Acad.; Sonnier, Erath; Seilhon, Iota. 45'-3".

High jump: Rodgers, Acadia Baptist; New, Plain Dealing; Crow, Merryville; McKellar, Plain Dealing; Benoit, Iota. 5' 10".

MACHEN TOP HEAVY

Willie Pep Returns To Feather Ratings

MILWAUKEE (AP) — Willie Pep, former chieftain of the featherweights, climbed back into the National Boxing Assn. ring ratings Saturday for the first time in a year and a half.

Ratings for May peg Pep No. 7 in the featherweight ranks now ruled by Hogan "Kid" Bassey of Nigeria. Bassey was selected as "boxer of the month" for his successful title defense against Ricardo Moreno at Los Angeles.

Pep, who says he is 35, has won four bouts in four weeks. His last victory, Tuesday night, was over Jimmy Kelley. It was the 213th of Pep's brilliant pro career which dates back to 1940. The Hartford, Conn., veteran has lost eight and fought one draw.

In the heavyweight division, Eddie Machen and Zora Folley, who fought to a draw in a dull bout at Los Angeles, still stand 1-2 behind champion Floyd Patterson. Roy Harris is third.

The ratings:

HEAVYWEIGHT

Champion, Floyd Patterson, New York. 1, Eddie Machen, California. 2, Zora Folley, Arizona. 3, Roy Harris, Texas. 4, Willie Pastrano, Louisiana. 5, Alex Miteff, Argentina. 6, Ingemar Johansson, Sweden. 7, Nino Valdes, Cuba. 8, Cleveland Williams, Texas. 9, Mike DeJohn New York. 10, Pat McMurtry, Washington.

LIGHTHEAVYWEIGHT

Champion, Archie Moore, California. 1, Harold Johnson, Pennsylvania. 2, Tony Anthony, New York. 3, Erich Schoppner, Germany. 4, Yvon Durelle, Canada. 5, Chuck Speiser, Michigan. 6, Willi Hoepner, Germany. 7, Randy Turpin, England. 8, Uwe Janssen, Germany. 9, Mike Holt, South Africa. 10, Yolande Pompey, British West Indies.

MIDDLEWEIGHT

Champion, Ray Robinson, New York. 1, Carmen Basilio, New York. 2, Gene Fullmer, Utah. 3, Joey Giardello, Pennsylvania. 4, Charles Humez, France. 5, Holly Mims, Washington, D.C. 6, Spider Webb, Illinois. 7, Rory Calhoun, New York. 8, Bobby Boyd, Illinois. 9, Ace Armstrong, New Jersey. 10, Andre Selpa, Argentina.

WELTERWEIGHT

Champion, title vacant. 1, Virgil Akins, Missouri. 2, Vince Martinez, New Jersey. 3, Isaac Logart, Cuba. 4, Sugar Hart, Pennsylvania. 5, Mickey Crawford, Michigan. 6, Gil Turner, Pennsylvania. 7, Giancarlo Garbelli, Italy. 8, Gaspar Ortega, Mexico. 9, Tombstone Smith, Arizona. 10, Billy Lynch, Connecticut.

LIGHTWEIGHT

Champion, Joe Brown, Louisiana. 1, Kenny Lane, Michigan. 2, Ralph Dupas, Louisiana. 3, Duilio Loi, Italy. 4, Paolo Rosi, Italy. 5, Johnny Busso, New York. 6, Joe Lopes, California. 7, Dave Charnley, England. 8, Willie Towell, South Africa. 9, Carlos Ortiz, New Mexico. 10, Al Nevarez, Mexico.

FEATHERWEIGHT

Champion, Hogan Kid Bassey, Nigeria. 1, Davey Moore, Ohio. 2, Cherif Hamia, France. 3, Paul Jorgensen, Texas. 4, Ricardo Moreno, Mexico. 5, Harold Gomes, Rhode Island. 6, Ike Chestnut, New York. 7, Willie Pep, Connecticut. 8, Gracieux Lamperti, France. 9, Monolo Garcia, Spain. 10, Hideto Kobayashi, Japan.

BANTAMWEIGHT

Champion, Alphonse Halimi, France. 1, Raul Macias, Mexico. 2, Leo Espinosa, Philippines. 3, Mario D'Agata, Italy. 4, Jose Toluco Lopez, Mexico. 5, Peter Keenan, England. 6, Manuel Armenteros, Cuba. 7, Koji Ishibashi, Japan. 8, Piero Rollo, Italy. 9, Eugene Leconzannet, France. 10, Jose Becerra, Mexico.

FLYWEIGHT

Champion, Pascual Perez, Argentina. 1, Ramon Arais, Venezuela. 2, Pone Kingpetch, Thailand. 3, Young Martin, Spain. 4, Sadao Yaoita, Japan. 5, Masaji Iwamoto, Japan. 8, Jose Ogazon, Spain. 9, Dennis Adams, South Africa. 10, Carlos Mirando, Argentina.

Recreation Softball

CHURCH A" LEAGUE

Monday's Games

West Monroe Baptist vs. First Baptist, Barkdull Faulk

College Place Baptist vs. West Monroe First Methodist, 8:00, Sherrouse.

L. T. I. Chapel vs. First Christian, 7:30, L. T .I.

Thursday's Games

First Christian vs. W. M. Methodist, 6:30, Barkdull Faulk

W.M. Baptist vs. College Place, 6:30, Sherrouse

L. T. I. vs. First Baptist, 7:30, L. T. I.

CHURCH "B" LEAGUE

Monday's Games

Temple Baptist vs. Cheniere Baptist, 6:30, Barkdull Faulk.

Gordon Avenue Methodist vs. Victory Baptist, 6:30, Missouri Pacific.

St. Joseph vs. Good Hope Baptist, 8:00, Missouri Pacific.

First Methodist vs. Trinity Baptist, 6:30, Sherrouse.

Thursday's Games

Gordon Avenue vs. St. Joseph, 8:00 Barkdull Faulk.

First Methodist vs. Good Hope, 6:30, Missouri Pacific.

Temple vs. Victory, 8:00, Missouri Pacific.

Trinity vs. Cheniere, 8:00, Sherrouse.

CHURCH 'C" LEAGUE

Tuesday's Games

W. M. Baptist 'C" vs. Peniel, 6:30, Barkdull Faulk.

Emmanuel vs. Mount Olive, 8:00, Barkdull Faulk.

Central vs. Stone Avenue, 7:30, Missouri Pacific.

Friday's Games

Central vs. Mount Olive, 7:30, Barkdull Faulk.

Stone Avenue vs. Peniel, 7:30, Missouri Pacific.

W. M. Baptist 'C" vs. Church of God, 7:30, Sherrouse.

OPPORTUNITY FOR YOU

RETIRED OR ACTIVE FULL OR PART TIME

Manufacturer of relaxing and reducing equipment has area distributorships available for men or women of reliability and integrity. No selling, no franchise fee. Supervision only. Leases with leading motels guarantee excellent return on investment, which may be as low as $1600 fully secured by inventory of equipment. No experience required and age is no deterrent. For personal interview, give brief outline of background and phone number. Immediate reply necessary.

WRITE TO: JACK WYNN, NATIONAL DISTRIBUTOR (BOX NUMBER 338. NEWS-STAR—WORLD

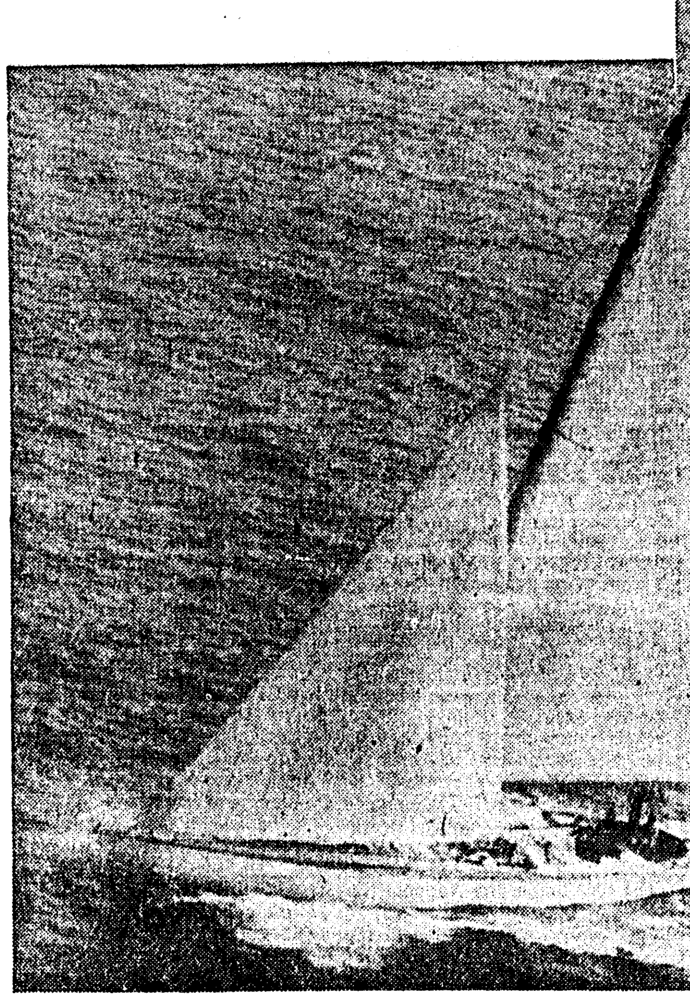
CHALLENGER FOR AMERICA'S CUP — This is an aerial view of British yacht "Sceptre" in English Channel off Dorset, England, enroute to Southhampton. The 12-meter craft was built as a challenger for the America's Cup. The race at Newport, R. I., takes place in September. (AP Wirephoto)

30 NATIONS INTERESTED

Plans For World Amateur Golf Championship Mature

By WHITNEY SHOEMAKER

WASHINGTON (AP) — Plans for a world amateur golf championship tournament, conceived only a few months ago, matured Saturday with at least 30 nations indicating they will compete.

Golf officials of 36 countries closed their two-day organizing conference by naming heads of the world's two most powerful links groups as joint chairmen of a new World Amateur Golf Council.

They are John D. Ames, president of the U. S. Golf Assn., and Hnry H. Turcan, chairman of the general committee of the Royal and Ancient Golf Club of St. Andrews, Scotland.

The first tournament will be held at birthplace of golf, St. Andrews. Oct. 8-11.

N. C. Selway, chairman of the Royal and Ancient's championship committee and the man who will supervise the event, was one of seven others elected to the council's administrative committee.

The tournament will pit country against country in team—not individual—competition. Each nation may select its own team of three or four players for 72 holes of stroke play. Even if four are entered, only the aggregate score the three low men for 18 holes each day will count.

Executive Director Joseph C. Dey of the USGA said the council hopes to work out a system for match play in future world tournaments. With so many entries, he noted, this hole-by-hole contention would be difficult to arrange.

But Dey added that match play is more in keeping with the usual procedure for amateur tournaments and "more nearly in consonance with the thoughts of President Eisenhower."

Eisenhower told conference delegates Friday such an international event would do much to improve understanding among peoples. He even suggested that duffers be allowed to participate.

The council didn't take up Eisenhower on that. Dey said the plans had progressed too far to modify the tournament. But the group did pass a resolution saying Eisenhower's remarks "will unfailingly provide the greatest encouragement to golfers throughout the world, 'hot shots' and duffers alike."

What shapes up as golf's biggest event will be held every two years in different parts of the world. The United States will be host in 1960, at a site to be chosen by the USGA.

Each country will pay the transportation and living costs of its teams, an expense that may keep some from taking part this year.

When to Fish or Hunt SOLUNAR TABLES by John Alden Knight

The schedule of Solunar Periods, as printed below has been taken from John Alden Knight's Solunar Tables Plan your days so that you will be fishing in good territory or hunting in good cover during these times if you wish to find the best sport that each day has to offer.

TODAY

Minor	Major	Minor	Major
6:25	12:05	6:50	12:35

TOMORROW

Minor	Major	Minor	Major
7:30	1:00	7:45	1:30

KEEPS TITLE

MANILA (AP)—Flash Elorde punched out a 12-round decision over Kid Javellana to retain the Philippine lightweight title Saturday night in one of the best fights ever witnessed in Manila. Elorde weighed 120 pounds, Javellana 134.

Flip Of Coin Decides North La. Champion

RUSTON, La. (Special) — Lisbon and Marion high schools, scheduled to meet at Louisiana Tech Saturday for the north Louisiana Class C baseball championship, were unable to play because of rain.

Since entries for the state class C baseball tourney must be turned in by Monday the Lisbon and Marion team coaches flipped a coin to determine the winner. Lisbon won the toss to take first. Marion took second and Mer Rouge was named third place winner as the result of a forfeit by Oak Ridge on Friday. All three teams are eligible to enter the state meet.

Speedway Races Cancelled Again

Stock car racing at the Twin City Speedway has been called off for today due to a wet track.

Heavy rains over the week have left the West Monroe oval unfit for racing. This makes the second straight week the weather has caused cancellation of the racing program. Track officials hope to get back into business next Sunday.

McNeese's 3-Hit Pitching Downs SLC Lions, 4-2

HAMMOND, La. (AP) — Charlie Decker gave up only three hits Saturday as he pitched McNeese to a 4-2 Gulf States Conference baseball victory over Southeastern. The second was postponed because of rain.

McNeese catcher Lenny Kahn led off the sixth inning of the seven inning game with a home run.

McNeese	200 011 0—4	8 3
SLC	010 000 1—2	3 2

Decker and Kahn; Price, Payne (7) and Edwards, Dayries (7).

PIONEER LEAGUE CHAMPIONS—The bowling championship of the Pioneer League was won Friday night by Spatafora's Grocery. Members of the winning team are, left to right: Kneeling, Charlie Walker and D. Spatafora; standing, H. Adcock, B. Dulle, and E. Carter. Absent was R. McNabb. (Staff photo by Bill Coleman)

Webb, Beechman Signed For TV Match May 30

MIAMI BEACH, Fla. (AP)—Ellsworth "Spider" Webb of Chicago and Jimmy Beecham of Miami were signed Saturday to meet in a nationally - televised 10-round fight at the Auditorium May 30.

Promoter Chris Dundee announced the signing of the sixth-ranking Webb, who has lost only three fights since turning pro in 1953, and Beecham, who drew with Willie Vaughn recently. Earlier this year, Beecham had won and lost in two bouts with Vaughn.

The fight will be carried by NBC.

Nash Memorial Handicap Taken By Race Tracker

CHICAGO (AP)—Emil Denemark Jr.'s Race Tracker, charging down a muddy track, overpowered seven foes in the $15,000 Thomas D. Nash Memorial Handicap at Sportsman's Park Saturday.

Silver State, hanging to the lead until mid-stretch, lasted for second money, defeating Foe Flight who was third by a length and a half.

Sir Tribal, a stakes-winning gray hero of past years, was made a 2-1 favorite by the crowd of 16,-302, but he failed on the off-track and wound up a badly beaten last.

Race Tracker, ridden by Howard Craig, stepped the mile and one-sixteenth in 1:46 4-5 seconds. He paid $7, $4.60 and $3.40.

Civic League

Tuesday's Games

Progressive Men's Club vs. West Monroe Jaycees, 6:30, Sherrouse.

West Monroe Lions vs. Optimist Club, 8:00, Sherrouse.

CONSOLIDATE ALL OF YOUR BILLS . . . YOU'LL BE MONEY AHEAD . . . LOOK!

How Much Do You Pay Each Month On Bills and Installment Payments?

	Balance	Payment
TV or Furniture	$	$
Car Payment	$	$
Home Improvements	$	$
Doctor Bills	$	$
Present Loans	$	$
Other	$	$
TOTAL	$	$

Borrow	18 Mos.	24 Mos.
$550	$37 57	$30 18
660	45 08	36 20
770	51 90	41 51
880	59 29	47 41
990	65 81	52 41
1020	67 78	53 97
1140	74 70	59 22
1260	82 56	65 46
1380	90.42	71 69
1420	93 05	73 77
1540	100 91	80 00

Example: If you owe $880 and are paying $80 Monthly, your payments may be reduced to only $47 41 each month for 24 months.

Protected with life, accident and Health insurance, which provides benefits in case of death or disability due to accident or sickness.

COMMERCIAL SECURITIES

700 NORTH 2ND ST PH FA 2-3136

PLENTY FREE PARKING SPACE

FROM LAST

Furyvan Scores In Golden Gate

By JACK STEVENSON

ALBANY, Calif. (AP) — Jockey Alex Maese took 3-year-old Furyvyn from last place to win the $50,000 Golden Gate Derby by two lengths at Golden Gate Fields Saturday.

Entering the back stretch, Furyvan was last in a field of 11 3-year-olds but Maese found a hole coming around the final turn and the son of Good Ending lived up to his daddy's name as he won $25,700 first money.

Brief Interlude ran second with Harcall third. The favored Prize Host ran out of the money before a crowd of 16,921. Furyvan's time for 1 1-16 miles was 1:42 3-5—well off the track record of 1:40 4-5 set by Seaneen, a 4-year-old, last Saturday.

Furyvan won his second in a row. He won the one mile Oakland Handicap April 19. In the race before that he finished second to Gone Fishin' and ahead of Silky Sullivan in another mile for sophomores.

In winning, Furyvan boosted his lifetime earnings to $61,850. He returned $8, $4.60 and $3.40. Brief Interlude paid $9.10 and $5.80, Harcall $6.30.

The winner, owned by Martin Traub of Tacoma, Wash., and trained by Carl Roles, wasn't in contention as Prize Host set the pace from the club house turn into the turn for home. Then Maese made his move from the rail and, racing between horses, burst ahead to win.

He made up about 12 lengths.

Furyvan was bred in California. This was his fifth victory in 20 races. He placed three times and was third eight.

He carried 121 pounds — one pound under top-weighted Prize Host. Brief Interlude got in lightly with 110. Harcall packed 118.

The finish after the first three was Circle Lea, Crasher, Prize Host, E' Cajon, Twenty-One Guns, Tryit, Collaborator and Olli Von Dom.

Nick Whetzle Wins College Golf Tourney

ATHENS, Ga. (AP)—A weary Dick Whetzle of North Texas State sank an eight-foot birdie putt and beat Tommy Aaron of Florida in a sudden death playoff for the Southern Intercollegiate golf championship Saturday.

The little Texan, who tired noticeably during the grueling 36-hole windup, slipped to a 77 in the final round. That enabled Aron, who had finished much earlier with a 72, to squeak into a tie at 287 and force a playoff.

Whetzle, the defending champion, bogied the last two holes, knowing he needed a par on at least one of them to win.

The playoff went only one hole. Whetzle was short and Aaron's second shot landed in a trap. After Whitzle chipped up about eight feet from the pin, Aaron flubbed his blast shot, barelly getting the ball out of the trap. When Whetzle canned his clutch putt it was all over and Arlon was runner-up, just as he was last year.

AUDITOR or Accountant

The man we want, and will pay handsomely, has a rare combination of qualities, combining those of a salesman with those of an accountant. He is well groomed, diplomatic and gregarious. He will headquarter in Baton Rouge, but half his time will be spent working with our dealers in the field. He is a competent accountant, preferably but not necessarily with background in residential construction and/or in mortgage lending.

Please send a resume of education, experience and prior job descriptions, with a recent photo, and we'll arrange for interview promptly thereafter. Our company is a leader in the prefabricated housing field. If selected, your job will be to help our dealers increase their profits through improved accounting systems.

Address reply to:
Fred R. Thompson,
Secy-Treas.
Crawford Corporation
P. O. Drawer 2551
Baton Rouge, Louisiana

looking for a fine quality tropical?

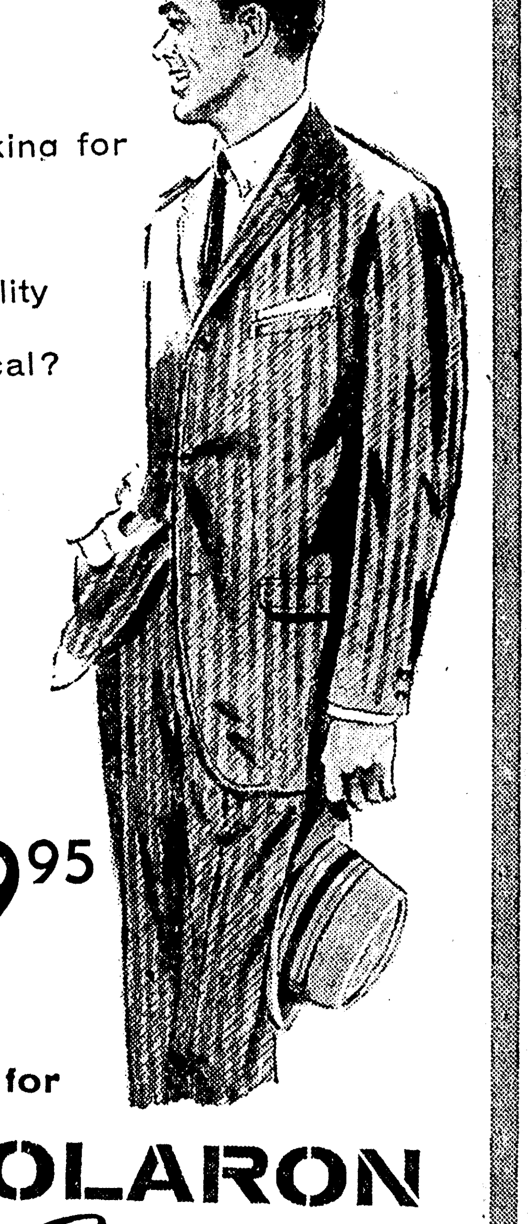

49.95

ask for POLARON by Campus Togs

Know what happens when you combine the finest of Dacron with wonderful heat-shedding Worsted? The results . . . a crisp, lightweight fabric that keeps you refreshingly cool all-day long. Then add exclusive Campus Togs styling to do justice to your slim, trim figure and you've got a smartly tailored, fashionably designed suit that'll see you through this summer and many more summers to come!

USE OUR 90-DAY CHARGE ACCOUNT —PAY 1/3 EACH 30 DAYS

DOWNTOWN PARK-SHOP

D. Masur AND SONS

101 DeSiard

COOL, MAN! COOL!

Bolt Clings To 3-Stroke Margin In Colonial Golf

By ED FITE

FORT WORTH, Tex. (UP)—Tempestuous Tommy Bolt kept his temper and his golf game as calm as a zephyr Saturday and clung tenaciously to a three-stroke lead through the third quarter of the $25,000 Colonial National invitational golf tournament with an unspectacular par 70 and a 54-hole total of 208.

Temperamental Tommy flicked in a casual birdie putt of less than a foot on the first hole after a breath taking near miss of an eagle and flubbed a four-foot putt for a bogey on the 16th while breezing to comparatively easy pars on the rest of the round for a 34-36—70.

That left him exactly where he was at the start of Saturday's third round — three strokes to the good.

But it was veteran Lloyd Mangrum of Apple Valley, Calif., who was his closest pursuer at 211 as it was Friday's challenger, Stan Leonard of Vancouver, B.C., faded a bit to wind up at 212 along with four-times champion and sentimental hometown favorite, Ben Hogan.

Bolt, who said he missed "a slew of greens (actually seven) today," actually was playing fine golf since his longest putt of the day was an eight-footer on the fourth hole.

The 39-year-old Bolt, who has been in the money in 11 of the 12 tournaments up to here this year, said he had at last decided to "get serious."

"You can't win any money the other way," Bolt said. "I'm thinking better and trying to get it in the hole. And, it's showing results. I don't even think about smashing clubs any more—it costs too much money ($500)."

Bolt didn't get in any serious trouble the entire sun-drenched afternoon, deciding to play it safe "until I got a little bold on the 16th and wound up with that bogey." He was over the green and had to use a six iron to go for the pin, but left it four feet short and missed the putt.

Mangrum, who had only one birdie—a five-foot putt on the 17th—and one bogey — a hooked tee shot on the 15th, said his game "started coming apart at the seams yesterday, but I got 12 hours sleep last night and got it back together again." He was even par 35-35—70 for the 7,921-yard course.

Hogan also was even par and had a birdie and a bogey to offset each other on the back side for his 35-35—70, while Leonard skidded a bit to a 38-35—73.

Ed (Porky) Oliver of Hesperia, Calif., was alone in fifth place with a 35-35—70 that left him at 213, while Ken Venturi of San Francisco, fred Hawkins of El Paso, Tex., and Ted Kroll of Sarasota, Fla., were bunched at 214.

Venturi with a 34-35 — 69 and Kroll with a 35-33—68, had two of the fourth sub-par rounds posted Saturday.

The other were a 35-33—68 by defending champion Roberto de Vicenzo of Mexico City, and a 34-35—69 by Billy Casper of Apple Valley, Calif. Both were at 219.

Dow Finsterwald of Tequesta, Fla., Gardner Dickinson of Panama City, Fla., Carry Middlecoff of Hollywood, Fla., and Arnold Palmer of Latrobe, Pa., who was the first-day leader with his sensational 65, were bunched at 215.

Palmer, who whittled four strokes off his second round 77, still missed eight greens Saturday, but managed to get a 10-foot birdie putt on the 11th hole and a six-footer for another birdie on the 12th to boost him along. However, he plumped a 150-yard approach shot to within three feet of the pin on the seventh hole, then fluffed the putt.

The leaders:

Tommy Bolt	68-70-70—208
Lloyd Mangrum	68-73-70—211
Ben Hogan	73-69-70—212
Stan Leonard	68-72-72—212
Ed Oliver	70-73-70—213
Ken Venturi	72-73-69—214
Fred Hawkins	72-69-73—214
Ted Kroll	74-72-68—214
Cary Middlecoff	71-73-71—215
Arnold Palmer	65-77-73—215
Dow Finsterwald	72-73-70—215
Gardner Dickinson	69-74-72—215
Gene Littler	70-73-73—216
Don January	73-72-71—216
Byron Nelson	69-76-72—217
Al Beselink	73-74-71—218
Julius Boros	75-73-70—218
Roberto DeVicenzo	73-78-68—219
Bob Goalby	71-74-74—219
Tom Nieporte	77-73-70—220
Billy Maxwell	72-73-75—220
Jay Hebert	74-72-74—220
Lionel Hebert	74-72-74—220
Ernie Vossler	72-76-72—220
Howie Johnson	75-75-70—220

Erath Takes 'B' Track, Field Meet

NATCHITOCHES, La. (Special)—Erath High School won its third consecutive state B track and field championship here yesterday afternoon by edging past Plain Dealing in the final event — the mile relay.

Kentwood won the mile relay, but Erath cinched the championship when they came in second in this event. This shot them up to 42 points, while Plain Dealing remained at 34½ points when they failed to place. Kentwood took third place with 33 points, A. I. C. came in fourth with 26 points and St. Martin was fifth with 14.

The complete final results of the 1958 Class B track and field championships:

120 High Hurdles, Smith, Kentwood, Bienvenu, Erath; Cos, Houghton; Crowe, Merryville; Nexat, Port Barre. 15.5 sec.

100-yd. dash; Budring, Buras; Anding A.I.C.; Delaune, St. Francisville; Kelly, Coushatta; Fanning, Morganza 10.3.

Mile run: Plunkett, Epps; McDaniel, Kentwood; Billon, Plain Dealing; Pelt, Rosepine; Smith, Kentwood. 4:46.3.

440 relay: A.I.C. (Harry Quebedeaux, David Couvillion, Bobby Fadaol, Joe Anding;; Erath; St. Martin; Lake Arthur;; Plain Dealing. 45.5.

180 low hurdles: Seilhon, Iota; Cox, Houghton; McKellar, Plain Dealing; Smith Kentwood; Robin, Elton. 20.8.

880 run: Cormier, Erath, Gore. Plain-Dealing; Plunkett, Epps; Howard, Rosepine; Whittington, Melville. 2.04.

880 relays: Erath (Langlinais, V., Langlinasi, L., Leblanc, Cormier); A.I.C; Kentwood; St. Martin; Pine Prairie. 1:34.3

220-yd. dash: Fanning, Mangham; Anding, A.I.C.; Budrig, Buras; Kelly, Coushatta; Hendrix, Coushatta.

440-yd. dash: Dean, Kentwood;: Comeaux, Erath; Nexat, Port Barre; Simpson, Southeastern; Pickett, Erath. 51.4.

Mile relay: Kentwood (Charley Sheffield, Ivy McDaniel, Jackie Smith, Jesse Dean); Erath; Baslie; St. Martin; Southeastern. 3:36.3.

Broad jump: McKellar, Plain Dealing; Tablert, Gillis; Fanning, Morganza; Dealander, Buras; Archie, Port Barrie. 22'-3-½".

Discus: Wilder, Southeastern; Burgess, Mangham; Cognevich, Buras; Shultz, St. Michael; Oregon, Lockport. 145' ½".

Javelin: Habetz, St. Michael; Crochet, Morganza; Daigle, Port Allen; James, St. Machael; Aucoin, Lockport. 171' 9-¾"

Shot put: Byrd, Plain Dealing; Sibile, Port Allen; Esponza, Delcombre; Benoit, Iota; Swarty, McKowen. 49' 11-¾".

Pole vault: Laffleur, Pine Prairie; 3-way tie; Miller, Iota, Brown, Coushatta; New, Plain Dealing; 5-way tie: R. Lafleur, Pine Prairie, Nunez, St. Bernard, McCormick, St. Bernard, Hudson, Mangham, Delaune, St. Francisville. 11' 6".

Hop-step-jump: McKeller, Plain Dealing; Crow, Merryville; Rodgers, Acadia Baptist Acad.; Sonnier, Erath; Seilhon, Iota. 45'-3".

High jump: Rodgers, Acadia Baptist; New, Plain Dealing; Crow, Merryville; McKellar, Plain Dealing; Benoit, Iota. 5' 10".

MACHEN TOP HEAVY

Willie Pep Returns To Feather Ratings

MILWAUKEE (AP) — Willie Pep, former chieftain of the featherweights, climbed back into the National Boxing Assn. ring ratings Saturday for the first time in a year and a half.

Ratings for May peg Pep No. 7 in the featherweight ranks now ruled by Hogan "Kid" Bassey of Nigeria. Bassey was selected as "boxer of the month" for his successful title defense against Ricardo Moreno at Los Angeles.

Pep, who says he is 35, has won four bouts in four weeks. His last victory, Tuesday night, was over Jimmy Kelley. It was the 213th of Pep's brilliant pro career which dates back to 1940. The Hartford, Conn., veteran has lost eight and fought one draw.

In the heavyweight division, Eddie Machen and Zora Folley, who fought to a draw in a dull bout at Los Angeles, still stand 1-2 behind champion Floyd Patterson. Roy Harris is third.

The ratings:

HEAVYWEIGHT

Champion, Floyd Patterson, New York, 1, Eddie Machen, California. 2, Zora Folley, Arizona. 3, Roy Harris, Texas. 4, Willie Pastrano, Louisiana. 5, Alex Miteff, Argentina. 6, Ingemar Johansson, Sweden. 7, Nino Valdes, Cuba. 8, Cleveland Williams, Texas. 9, Mike DeJohn New York. 10, Pat McMurtry, Washington.

LIGHTHEAVYWEIGHT

Champion, Archie Moore, California. 1, Harold Johnson, Pennsylvania. 2, Tony Anthony, New York. 3, Erich Schoppner, Germany. 4, Yvon Durelle, Canada. 5, Chuck Speiser, Michigan. 6, Willi Hoepner, Germany. 7, Randy Turpin, England. 8, Uwe Janssen, Germany. 9, Mike Holt, South Africa. 10, Yolande Pompey, British West Indies.

MIDDLEWEIGHT

Champion, Ray Robinson, New York. 1, Carmen Basilio, New York. 2, Gene Fullmer, Utah. 3, Joey Giardello, Pennsylvania. 4, Charles Humez, France. 5, Holly Mims, Washington, D.C. 6, Spider Webb, Illinois. 7, Rory Calhoun, New York. 8, Bobby Boyd, Illinois. 9, Ace Armstrong, New Jersey. 10, Andre Selpa, Argentina.

WELTERWEIGHT

Champion, title vacant. 1, Virgil Akins, Missouri. 2, Vince Martinez, New Jersey. 3, Isaac Logart, Cuba. 4, Sugar Hart, Pennsylvania. 5, Mickey Crawford, Michigan. 6, Gil Turner, Pennsylvania. 7, Giancarlo Garbelli, Italy. 8, Gaspar Ortega, Mexico. 9, Tombstone Smith, Arizona. 10, Billy Lynch, Connecticut.

LIGHTWEIGHT

Champion, Joe Brown, Louisiana. 1, Kenny Lane, Michigan. 2, Ralph Dupas, Louisiana, 3, Duilio Loi, Italy. 4, Paolo Rosi, Italy. 5, Johnny Busso, New York. 6, Joe Lopes, California. 7, Dave Charnley, England. 8, Willie Towell, South Africa. 9, Carlos Ortiz, New Mexico. 10, Al Nevarez, Mexico.

FEATHERWEIGHT

Champion, Hogan Kid Bassey, Nigeria. 1, Davey Moore, Ohio. 2, Cherif Hamia, France. 3, Paul Jorgensen, Texas. 4, Ricardo Moreno, Mexico. 5, Harold Gomes, Rhode Island. 6, Ike Chestnut, New York. 7, Willie Pep, Connecticut. 8, Gracieux Lamperti, France. 9, Monolo Garcia, Spain. 10, Hideto Kobayashi, Japan.

BANTAMWEIGHT

Champion, Alphonse Halimi, France. 1, Raul Macias, Mexico. 2, Leo Espinosa, Philippines. 3, Mario D'Agata, Italy. 4, Jose Toluco Lopez, Mexico. 5, Peter Keenan, England. 6, Manuel Armenteros, Cuba. 7, Koji Ishibashi, Japan. 8, Piero Rollo, Italy. 9, Eugene Leconzannet, France. 10, Jose Becerra, Mexico.

FLYWEIGHT

Champion, Pascual Perez, Argentina. 1, Ramon Arais, Venezuela. 2, Pone Kingpetch, Thailand. 3, Young Martin, Spain. 4, Sadao Yaoita, Japan. 5, Masaji Iwamoto, Japan. 8, Jose Ogazon, Spain. 9, Dennis Adams, South Africa. 10, Carlos Mirando, Argentina.

Recreation Softball

CHURCH A" LEAGUE
Monday's Games

West Monroe Baptist vs. First Baptist, Barkdull Faulk

College Place Baptist vs. West Monroe First Methodist, 8:00, Sherrouse.

L. T. I. Chapel vs. First Christian, 7:30, L. T .I.

Thursday's Games

First Christian vs. W. M. Methodist, 6:30, Barkdull Faulk

W.M. Baptist vs. College Place, 6:30, Sherrouse

L. T. I. vs. First Baptist, 7:30, L. T. I.

CHURCH 'B" LEAGUE
Monday's Games

Temple Baptist vs. Cheniere Baptist, 6:30, Barkdull Faulk.

Gordon Avenue Methodist vs. Victory Baptist, 6:30, Missouri Pacific.

St. Joseph vs. Good Hope Baptist, 8:00, Missouri Pacific.

First Methodist vs. Trinity Baptist, 6:30, Sherrouse.

Thursday's Games

Gordon Avenue vs. St. Joseph, 8:00 Barkdull Faulk.

First Methodist vs. Good Hope, 6:30, Missouri Pacific.

Temple vs. Victory, 8:00, Missouri Pacific.

Trinity vs. Cheniere, 8:00, Sherrouse.

CHURCH 'C" LEAGUE
Tuesday's Games

W. M. Baptist 'C" vs. Peniel, 6:30, Barkdull Faulk.

Emmanuel vs. Mount Olive, 8:00, Barkdull Faulk.

Central vs. Stone Avenue, 7:30, Missouri Pacific.

Friday's Games

Central vs. Mount Olive, 7:30, Barkdull Faulk.

Stone Avenue vs. Peniel, 7:30, Missouri Pacific.

W. M. Baptist 'C" vs. Church of God, 7:30, Sherrouse.

McNeese's 3-Hit Pitching Downs SLC Lions, 4-2

HAMMOND, La. (AP) — Charlie Decker gave up only three hits Saturday as he pitched McNeese to a 4-2 Gulf States Conference baseball victory over Southeastern. The second was postponed because of rain.

McNeese catcher Lenny Kahn led off the sixth inning of the seven inning game with a home run.

McNeese	200 011 0—4	8 3
SLC	010 000 1—2	3 2

Decker and Kahn; Price, Payne (7) and Edwards, Dayries (7).

OPPORTUNITY FOR YOU
RETIRED OR ACTIVE FULL OR PART TIME
Manufacturer of relaxing and reducing equipment has area distributorships available for men or women of reliability and integrity. No selling, no franchise fee. Supervision only. Leases with leading motels guarantee excellent return on investment, which may be as low as $1600 fully secured by inventory of equipment. No experience required and age is no deterrent. For personal interview, give brief outline of background and phone number. Immediate reply necessary.
WRITE TO: JACK WYNN, NATIONAL DISTRIBUTOR (BOX NUMBER 338. NEWS-STAR—WORLD

CHALLENGER FOR AMERICA'S CUP — This is an aerial view of British yacht "Sceptre" in English Channel off Dorset, England, enroute to Southhampton. The 12-meter craft was built as a challenger for the America's Cup. The race at Newport, R. I., takes place in September. (AP Wirephoto)

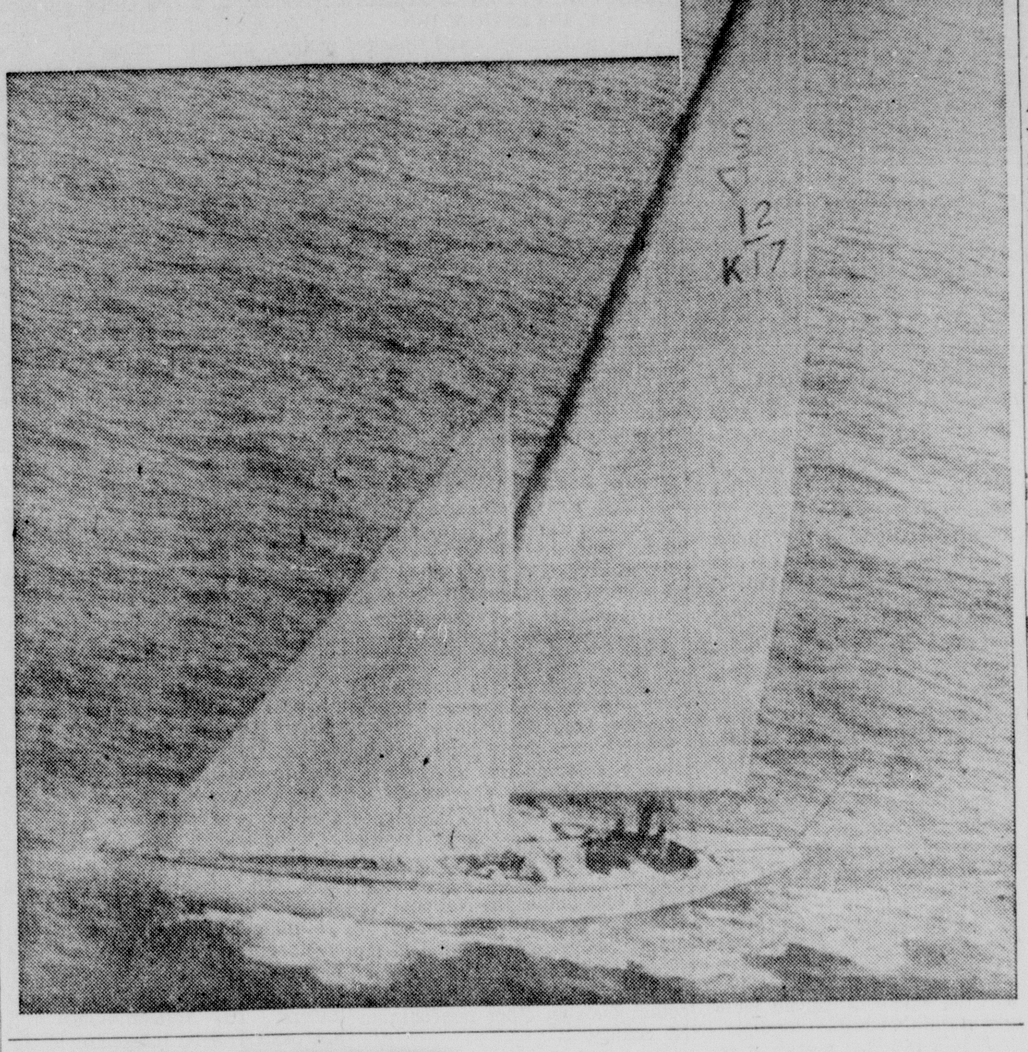

30 NATIONS INTERESTED

Plans For World Amateur Golf Championship Mature

By WHITNEY SHOEMAKER

WASHINGTON (AP) — Plans for a world amateur golf championship tournament, conceived only a few months ago, matured Saturday with at least 30 nations indicating they will compete.

Golf officials of 36 countries closed their two-day organizing conference by naming heads of the world's two most powerful links groups as joint chairmen of a new World Amateur Golf Council.

They are John D. Ames, president of the U. S. Golf Assn., and Hnry H. Turcan, chairman of the general committee of the Royal and Ancient Golf Club of St. Andrews, Scotland.

The first tournament will be held at birthplace of golf, St. Andrews, Oct. 8-11.

N. C. Selway, chairman of the Royal and Ancient's championship committee and the man who will supervise the event, was one of seven others elected to the council's administrative committee.

The tournament will pit country against country in team—not individual—competition. Each nation may select its own team of three or four players for 72 holes of stroke play. Even if four are entered, only the aggregate score of the three low men for 18 holes each day will count.

Executive Director Joseph C. Dey of the USGA said the council hopes to work out a system for match play in future world tournaments. With so many entries, he noted, this hole-by-hole contention would be difficult to arrange.

But Dey added that match play is more in keeping with the usual procedure for amateur tournaments and "more nearly in consonance with the thoughts of President Eisenhower."

Eisenhower told conference delegates Friday such an international event would do much to improve understanding among peoples. He even suggested that duffers be allowed to participate.

The council didn't take up Eisenhower on that. Dey said the plans had progressed too far to modify the tournament. But the group did pass a resolution saying Eisenhower's remarks "will unfailingly provide the greatest encouragement to golfers throughout the world, 'hot shots' and duffers alike."

What shapes up as golf's biggest event will be held every two years in different parts of the world. The United States will be host in 1960, at a site to be chosen by the USGA.

Each country will pay the transportation and living costs of its teams, an expense that may keep some from taking part this year.

When to Fish or Hunt
SOLUNAR TABLES
by John Alden Knight

The schedule of Solunar Periods, as printed below has been taken from John Alden Knight's Solunar Tables Plan your days so that you will be fishing in good territory or hunting in good cover during these times if you wish to find the best sport that each day has to offer.

TODAY

Minor	Major	Minor	Major
6:25	12:05	6:50	12:35

TOMORROW

Minor	Major	Minor	Major
7:30	1:00	7:45	1:30

KEEPS TITLE

MANILA (AP)—Flash Elorde punched out a 12-round decision over Kid Javellana to retain the Philippine lightweight title Saturday night in one of the best fights ever witnessed in Manila. Elorde weighed 120 pounds, Javellana 134.

Flip Of Coin Decides North La. Champion

RUSTON, La. (Special) — Lisbon and Marion high schools, scheduled to meet at Louisiana Tech Saturday for the north Louisiana Class C baseball championship, were unable to play because of rain.

Since entries for the state class C baseball tourney must be turned in by Monday the Lisbon and Marion team coaches flipped a coin to determine the winner. Lisbon won the toss to take first. Marion took second and Mer Rouge was named third place winner as the result of a forfeit by Oak Ridge on Friday. All three teams are eligible to enter the state meet.

Speedway Races Cancelled Again

Stock car racing at the Twin City Speedway has been called off for today due to a wet track.

Heavy rains over the week have left the West Monroe oval unfit for racing. This makes the second straight week the weather has caused cancellation of the racing program. Track officials hope to get back into business next Sunday.

PIONEER LEAGUE CHAMPIONS—The bowling championship of the Pioneer League was won Friday night by Spatafora's Grocery. Members of the winning team are, left to right: Kneeling, Charlie Walker and D. Spatafora; standing, H. Adcock, B. Dulle, and E. Carter. Absent was R. McNabb. (Staff photo by Bill Coleman)

Webb, Beechman Signed For TV Match May 30

MIAMI BEACH, Fla. (AP)—Ellsworth "Spider" Webb of Chicago and Jimmy Beecham of Miami were signed Saturday to meet in a nationally - televised 10-round fight at the Auditorium May 30.

Promoter Chris Dundee announced the signing of the sixth-ranking Webb, who has lost only three fights since turning pro in 1953, and Beecham, who drew with Willie Vaughn recently. Earlier this year, Beecham had won and los. in two bouts with Vaughn. The fight will be carried by NBC.

Nash Memorial Handicap Taken By Race Tracker

CHICAGO (AP)—Emil Denemark Jr.'s Race Tracker, charging down a muddy track, overpowered seven foes in the $15,000 Thomas D. Nash Memorial Handicap at Sportsman's Park Saturday.

Silver State, hanging to the lead until mid-stretch, lasted for second money, defeating Foe Flight who was third by a length and a half.

Sir Tribal, a stakes-winning gray hero of past years, was made a 2-1 favorite by the crowd of 16,-302, but he failed on the off-track and wound up a badly beaten last.

Race Tracker, ridden by Howard Craig, stepped the mile and one-sixteenth in 1:46 4-5 seconds. He paid $7, $4.60 and $3.40.

Civic League

Tuesday's Games

Progressive Men's Club vs. West Monroe Jaycees, 6:30, Sherrouse.

West Monroe Lions vs. Optimist Club, 8:00, Sherrouse.

CONSOLIDATE
ALL OF YOUR BILLS... YOU'LL BE MONEY AHEAD... LOOK!

How Much Do You Pay Each Month On Bills and Installment Payments?	Balance	Payment
TV or Furniture	$	$
Car Payment	$	$
Home Improvements	$	$
Doctor Bills	$	$
Present Loans	$	$
Other	$	$
TOTAL	$	$

Borrow	18 Mos.	24 Mos.
$550	$37.57	$30.18
660	45.08	36.20
770	51.90	41.51
880	59.29	47.41
990	65.81	52.41
1020	67.78	53.97
1140	74.70	59.22
1260	82.56	65.46
1380	90.42	71.69
1420	93.05	73.77
1540	100.91	80.00

Example: If you owe $880 and are paying $80 Monthly, your payments may be reduced to only $47.41 each month for 24 months.

Protected with life, accident and Health insurance, which provides benefits in case of death or disability due to accident or sickness.

COMMERCIAL SECURITIES
700 NORTH 2ND ST. PH. FA 2-3136
PLENTY FREE PARKING SPACE

FROM LAST

Furyvan Scores In Golden Gate

By JACK STEVENSON

ALBANY, Calif. (AP) — Jockey Alex Maese took 3-year-old Furyvyn from last place to win the $50,000 Golden Gate Derby by two lengths at Golden Gate Fields Saturday.

Entering the back stretch, Furyvan was last in a field of 11 3-year-olds but Maese found a hole coming around the final turn and the son of Good Ending lived up to his daddy's name as he won $25,700 first money.

Brief Interlude ran second with Harcall third. The favored Prize Host ran out of the money before a crowd of 16,921. Furyvan's time for 1 1-16 miles was 1:42 3-5—well off the track record of 1:40 4-5 set by Seaneen, a 4-year-old, last Saturday.

Furyvan won his second in a row. He won the one mile Oakland Handicap April 19. In the race before that he finished second to Gone Fishin' and ahead of Silky Sullivan in another mile for sophomores.

In winning, Furyvan boosted his lifetime earnings to $61,850. He returned $8, $4.60 and $3.40. Brief Interlude paid $9.10 and $5.80, Harcall $6.30.

The winner, owned by Martin Traub of Tacoma, Wash., and trained by Carl Roles, wasn't in contention as Prize Host set the pace from the club house turn into the turn for home. Then Maese made his move from the rail and, racing between horses, burst ahead to win.

He made up about 12 lengths.

Furyvan was bred in California. This was his fifth victory in 20 races. He placed three times and was third eight.

He carried 121 pounds — one pound under top-weighted Prize Host. Brief Interlude got in lightly with 110. Harcall packed 118.

The finish after the first three was Circle Lea, Crasher, Prize Host, El Cajon, Twenty-One Guns, Tryit, Collaborator and Olli Von Dom.

Nick Whetzle Wins College Golf Tourney

ATHENS, Ga. (AP)—A weary Dick Whetzle of North Texas State sank an eight-foot birdie putt and beat Tommy Aaron of Florida in a sudden death playoff for the Southern Intercollegiate golf championship Saturday.

The little Texan, who tired noticeably during the grueling 36-hole windup, slipped to a 77 in the final round. That enabled Aron, with a 72, to squeak into a tie at 287 and force a playoff.

Whetzle, the defending champion, bogied the last two holes, knowing he needed a par on at least one of them to win.

The playoff went only one hole. Whetzle was short and Aaron's second shot landed in a trap. After Whetzle chipped up about eight feet from the pin, Aaron flubbed his blast shot, barely getting the ball out of the trap. When Whetzle conned his clutch putt it was all over and Arlon was runner-up, just as he was last year.

AUDITOR or Accountant

The man we want, and will pay handsomely, has a rare combination of qualities, combining those of a salesman with those of an accountant. He is well groomed, diplomatic and gregarious. He will headquarter in Baton Rouge, but half his time will be spent working with our dealers in the field. He is a competent accountant, preferably but not necessarily with background in residential construction and/or in mortgage lending.

Please send a resume of education, experience and prior job descriptions, with a recent photo, and we'll arrange for interview promptly thereafter. Our company is a leader in the prefabricated housing field. If selected, your job will be to help our dealers increase their profits through improved accounting systems.

Address reply to:
Fred R. Thompson,
Secy-Treas.
Crawford Corporation
P. O. Drawer 2551
Baton Rouge, Louisiana

looking for a fine quality tropical?

49.95

ask for

POLARON by Campus Togs

Know what happens when you combine the finest of Dacron with wonderful heat-shedding Worsted? The results ... a crisp, lightweight fabric that keeps you refreshingly cool all-day long. Then add exclusive Campus Togs styling to do justice to your slim, trim figure and you've got a smartly tailored, fashionably designed suit that'll see you through this summer and many more summers to come!

USE OUR 90-DAY CHARGE ACCOUNT —PAY 1/3 EACH 30 DAYS

DOWNTOWN PARK-SHOP

D. Masur AND SONS

101 DeSiard

BOOKS News ~ Views

GUIDE TO GOOD READING

New Material At The Library

By FRANCES FLANDERS
Ouachita Parish Librarian

Fiction readers will find a wealth of new material waiting for them at the Ouachita Parish Public Library this week. "Hong King" is the title of a new book by Mona Gardner. This story is concerned with the events of the opium war which shook China in the early 19th century. The central character is Gil Bennett, an American businessman, who thought he could handle the explosive situation, but found that it was much more than he had bargained for. Josephine Pinckney has written a number of novels with the setting in Charleston, which she knew and loved. Her last novel is probably her best. It is called "Splendid in Ashes." The story covers forty years in the life of John Augustus Grimshawe, who was almost a legend in Charleston. This is a book written in a light, ironic m[illegible] a gentle and worldly [illegible] is a delightful book a[illegible] one which you will not soon f[illegible].

Helga Sandburg, the daughter of Carl Sandburg has just released her f[illegible]st novel, which she calls "The Wheel of Earth." This is a novel with an excitement and immediacy of appeal which instantly disarm the reader. One is at once caught up in a way of life not so very remote: y[illegible] almost forgotten: the hard challenging life on struggling farms in the midwest forty years ago. Her writing ability is remarkable and we predict quite a suc[illegible]s for her first book.

"Snared Nightingale" is the title of the new historical novel written by Geoffrey Trease. The scene is fifteenth century England a period which Mr. Trease knows intimately and to which he transports us with ease. The hero is Niccolo Bray, an English earl who had been educated in Italy and who had returned home to claim his inheritance. A series of near accidents threatened his life, but this is the story of how he managed to outwit his enemies. "Destiny in Dallas" is the title of the new novel by Shirley Seifert. It is an accurate, absorbing portrayal of a significant segment in America's story. It is the story of Alexander Cockrell who had made Texas his land and Dallas his town and of what happened to him on April 3, 1858.

"A Dangerous Innocence' is the title of the new novel by Victoria Lincoln and it has its setting in Salem in the days of the great witchcraft scare. Its heroine is Ann Evesham, who in her ignorance, attempted to use evil to serve her own selfish ends and who was almost destroyed in the process. It is a book which you will not soon forget and which is extremely absorbing reading. C. Y. Lee, who made a name for himself with "The Flower - Drum Song" has written a new novel which he calls "Lover's Point." This story also has a California setting. It is a book of pathos and passion, written in a charming and unusual style. It takes the reader to colorful San Francisco Chinatown, to Monterey, to serene Pacific Grove and sophisticated Carmel. Above all we are shown an emotional battlefield where an unforgettable love story unfolds.

"Cheers, Major Barlow" is the title of a new novel by William Fain. It has its setting in London in the period just before the invasion of the Continent. It is concerned with the adventures of a group of men who served in the public relations office of the U. S. army air force. It is a delightful book and will be read by many Americans with a sense of nostalgia.

"Sycamore Men" is the title of the new novel by David Taylor. It is a story of the American Revolution in the southern states. In this book he deals with the almost legendary Francis Marion and his troops of swamp fighters. Included in all of the accounts of fighting, there is also a good love story. "The Gods Are Angry" is the title of a novel by Wilfred Noyce. It deals with mountain climbing in the Himalayas and tries to answer the questions that so many people ask about mountain climbing.

"The Young Caesar' is the title of a new book by Rex Warner. It is a biographical novel which resounds with the tumult and savagery of the last years of the Roman Republic. It is a book which will surely appeal to the student of history. Georgette Heyer who has made a complete study of Regency England has a new book which she calls "Sylvester." It is a gay, romantic title about a wealthy and handsome Duke and the only girl in England who disliked him.

Last of all we have two mystery stories to offer you. "The Case of the Foot-Loose Doll" is the latest title by Erle Stanley Gardner and is another Perry Mason mystery. "Blind Date" by Leigh Howard is an inner sanctum mystery. Both make exciting reading.

Scramble Six Hurricanes Is Top Sea Work

SCRAMBLE SIX HURRICANES By Donald Moore (Doubleday, $3.95).

In November of 1943 a British convoy battered its way through lashing Arctic seas toward Murmansk. Leading the convoy was the carrier Viscount, commanded by [illegible]e Ross—a small bulldog [illegible] a man as tough as any officer in the Royal Navy. Trailing the convoy — never quite abandoned — was the lumbering, battle-scarred Hercules, her gasping engines cajoled into motion by her profane, bowler-hatted Captain Higgenbotham.

Sherwood was the pilot who, with all his aloof shyness, could pancake his Swordfish on a pitching flight deck with effortless ease. Margelis, brilliant, slapdash, flew with a pink brassiere tucked into his flying suit. Merrivale, commanding the destroyer Woodcock, matched wits with the prowling U-boat wolf packs as though he were playing hide-and-seek. Hetherington-Smith, baby-faced captain of Pansy, loved war because he loved to kill . . . .

Moore has recaptured the heroism, the cowardice, the nerve - racking tension and loneliness of these men with the sureness that comes only from firsthand knowledge. CANES is a truly memorable novel, one of the most exciting accounts of war at sea ever written.

Behind Zuni Mask Is Top One For Boys

BEHIND THE ZUNI MASKS by Val Gendron (Longmans $3.)

This is a good one for boys.

When Charlie Nickerson, Boy Scout and confirmed Yankee from Cape Cod, came to La Junta, Colorado, where his family was to live, he believed he was leaving behind him everything that made life interesting and exciting. He meets Buck, the leader of the Boy Scout Troop. He discovers the Kiva, or Indian House of the Koshare Scout Troop and a whole new world opened up to him—the world of Indian lore and handicrafts and dances. Korshares, he found, were Explorer Scouts whose project was to make known and apreciated the culture of the southwest Indians throughout the country. They put on shows which were of professional caliber, using the money they so earned to develop their Kiva and perfect their skill. Charlie becomes an ardent participant and finally, after his election to the Troop as a brave, one of the outstanding performers in the shows and a teacher of the Indian dances to the other Scouts. In their enthusiasm and quite unaware of offense, the boys prevail upon their sponsor to let them dance the beautiful Shalako of the Zunis. This lands them in a heap of trouble, for the Zunis protest, resenting this use of their sacred dance was a show. In a stirring climax there is a meeting between the Koshares and the Zuni representatives and restitution is made to the Indians

Athletic, the unique background and the steady well-paced narrative presents an exciting plot. The boys in the story are real, they ring true and there is the fine climax of the test of Charlie and his friends pending election to the Koshare Troop. This nusual and absorbing tale, with a dramtic final outcome, gives good Americana, and a narrative most boys will find engrossing.

INJURED BY FIRECRACKER

NEW YORK (UP)— A powerful homemade firecracker went off before a 16-year-old Bronx student could throw it away from him Thursday, severely mangling his right hand. The victim was identified as Ralph D'Angelo.

Reviews In The Capsule On Two Books

THE MOUNTAIN ROAD. By Theodore H. White. William Sloane. $3.95.

Back in 1944, according to White's novel — his first though it is his third work to be chosen Book of the Month — a band of eight Americans led by Major Baldwin gets a tough mission: Retreat along a Chinese mountain road, stay out of reach of pursuing Japanese, destroy bridges and dumps to block the enemy yet not get into trouble with their supposed friends, the Chinese, whose land they must lay waste.

The major is a credit to American manhood; two soldiers ably demonstrate contrary attitudes about the natives: Collins, for fraternization, and Michaelson, for kicking them in the teeth; one man is ill; a pretty Chinese widow goes along for the ride; and the whole is capped with the moral that power corrupts. If it is a familiar moral; it is also, however much you approve, a familiar tale. I've gone up into those mountains, or flown them, or slogged across Normandy hedgerows with those same eight men so many times I can do it in my sleep — which is about where I ended up this time, too.

THE GINGER MAN. By J. B. Donleavy. McDowell, Obolensky. $3.95.

A young man named Sebastian Dangerfield, whose rascally character gives this first novel its title, runs wild over wine and women in Dublin. He has a wife Marion of whom he says, with a rueful sympathy: "She wants it both ways. Dignity and me. 'She's got me.'" Yet he is not quite fair to himself for there is a kind of savage dignity about him in fact. He clouts his women in the mouth, he talks filth, but a fabulous energy possesses him and drives him like mad. He is uninhibited natural man, but with a brain. I hesitate to recommend him to you not because of him, but because I don't know you. But I'll tell my friends about him.

BEST SELLERS

FICTION

ANATOMY OF A MURDER, Traver.

THE WINTHROP WOMAN, Seton.

ICE PALACE, Ferber.

NORTH FROM ROME, MacInnes.

THE WHITE WITCH, Goudge.

NONFICTION

MASTERS OF DECEIT, Hoover.

PLEASE DON'T EAT THE DAISIES, Kerr.

KIDS SAY THE DARNDEST THINGS, Linkletter.

THE GREAT DEMOCRACIES, Churchill.

MADISON AVENUE, U.S.A., Mayer.

MASTERS OF DECEIT

INSTALMENT EIGHTEEN
By J. EDGAR HOOVER
DIRECTOR, FEDERAL BUREAU OF INVESTIGATION

The auditorium was packed. More than 1000 delegates and observers waved their arms enthusiastically, along with some 200 others who did not fill out registration forms to avoid leaving a record of their attendance. (A Communist Party organ said they were in ". . . fear of intimidation.")

This was the founding convention of the National Negro Labor Council, a new organization dedicated to "equality," "social progress," and the upholding of "civil rights." Speeches, resolutions, election of officers, everything ran smoothly. Two days later came adjournment. A new communist front had been born.

Delegates had come from all over the United States. They would now return to their home cities, start local chapters, enroll members, issue literature.

A master organizing hand was at work. One thousand individuals just didn't arrive by accident.

The convention call was communist - inspired. For weeks in advance, local party members had been arranging housing, running errands, securing finances.

The Council claimed that its purpose was to aid the Negro; however, the House Committee on Un-American Activities concluded that, "rather than helping the Negro worker, it has been a deterrent to him."

The founding of the National Negro Labor Council was typical of many Party fronts created in the U. S., while similar organizations were being formed and fostered by communists in other noncommunist countries.

Fronts probably represent the party's most successful tactic in capturing noncommunist support. Like mass agitation and infiltration, fronts espouse the deceptive Party line (hence the term "front") while actually advancing the real Party line.

In this way the Party's small, dedicated membership is able to influence thousands of noncommunists, collect large sums of money, and reach the minds, pens, and tongues of many high - ranking and distinguished individuals. Moreover, fronts are excellent fields for Party recruitment.

A front is an organization which the communists openly or secretly control. The communists realize that they are not welcome in free society. Party influence, therefore, is transmitted, time after time by a belt of concealed members, sympathizers, and dupes. Fronts become transmission belts between the Party and the noncommunist world.

Some may be specially created by the Party or, as often happens, they may be old - line organizations infiltrated through the methods described in the preceding chapter. They may operate internationally, nationally, regionally, or locally.

The Party has fostered hundreds of major fronts in practically every field of Party agitation: "peace," civil rights, protection of the foreign - born, support for Smith Act "victims," for abolition of H-bomb tests, exploitation of nationality and minority groups. Some are based on specific appeal to professions or groups, such as teachers, writers, lawyers, labor, farmers, women, youth.

Many have national officers, local chapters, and substantial assets. Others serve a specific short-time purpose, then disappear. A few handbills, a rally, or a picket line, and a front has gone to work or succeeded another which had become identified too obviously with communism to serve the Party well.

We must not think of most communist fronts in terms of legitimate organizations. A few fronts collect dues, issue a newspaper, or sponsor organized activities, such as a sports program or cultural affairs. Most, however, exist only on paper. Their assets usually consist of a few office supplies, a secondhand Mimeograph machine, and a mailing list. The danger of a Party front rests not on its physical appearance or size but on its ability to deceive.

"Front schools," where Marxist and related subjects were available for noncommunist students, have been most important to the communists over the years. In one such school it is estimated that over 100,000 individuals received instruction and training; in another, 75,000.

Every front, in its own way, is fighting the Party's battles. During one period when most Party headquarters were closed because of a tactical shift to underground operations, fronts performed many functions for the Party

A single front can generate terrific communist pressure. Take for example, this case which came to FBI attention:

Time: shortly after lunch. Agnes G —, executive secretary of the "DEF Committee to Fight the High Cost of Living," is reading a letter.

Dan H— enters the office. "It's happened. The legislature just passed the Anticommunist Bill."

They know what counter - measures to undertake immediately.

As a first step Agnes dictates a letter to Professor Frank Y—, a "good friend" at the university. "Issue a statement right away. This bill threatens freedom of speech. It must be vetoed."

Similar letters are sent to other teachers, clergymen, several lawyers. Contact is made with key Party members and sympathizers. "The Anticommunist Bill has passed. Send telegrams to the governor, urging a veto. Start a petition circulating."

Next, a bold step: Agnes places a telephone call to the governor. "Mr. Governor, I'm speaking for the DEF Committee to Fight the High Cost of Living. We are disturbed about the passage of the Anticommunist Bill. We feel you should veto it. Would it be possible to have our representative meet with you?"

The governor wants to hear all points of view. The DEF Committee sounds impressive. An appointment is made.

Pressure was being built up. The front could bring pressure where the Party never could. Three ministers, an attorney, and a newspaperman were contacted. Would they see the governor as part of the delegation?

"I want Larry R— to go along," Agnes says. "He's not too bright a buy, but he's easy and willing. I can tell him what to say. Besides, he's from a very respectable organization."

Every step was planned to "Be sure the right people do the talking." About one fellow the Party organizer had commented, "Better have him stay quiet."

Not everything went according to plan. One minister refused to go. Agnes became angry. "It takes this kind of work," she fumed, "to see what ministers are made of — dishwater."

To communists you are a wonderful guy, if you cooperate; if not, you're a "bum."

The delegation was dispatched to the governor's office, a delegation made up chiefly of noncommunists, yet advocating communist aims; a delegation organized exclusively by a communist front. The DEF Committee was not interested in opposing the high cost of living. It was fighting for communism.

Fronts exist not in isolation but as part of a vast, interlaced front system Communist pressure obviously can be greatly increased by manipulating these organizations in concert.

Take, for example, roof, or compound, fronts. Here a number of fronts, as in the nationality field, will form a super, over-all front such as the old American League Against War and Fascism, which at its peak claimed 7,500,000 members. Often the propaganda value is to show unity: all the organizations the League is supposed to embody, representing many different nationalities, appear to be working together for common aims.

Or consider the National Negro Labor Council, mentioned at the beginning of this chapter. This also was a roof, or compound, front created by already existing fronts. Let's see how this process works.

First, "delegates" must be "elected" to a "national founding convention." Immediately, communist fronts across the nation "elect delegates," and in infiltrated organizations, hidden communists see that those organizations choose delegates who can be controlled.

At the convention all arrangements are manipulated by Party leaders, including the selection of officers, the issuing of press releases, the passing of resolutions. This includes the actual running of the convention to ensure security.

Hailed as representing "thousands of members," the new organization was a front created out of fronts.

Another communist technique of manipulation is to change the name of a front to meet current conditions. The American Peace Mobilization was formed in 1940, to agigate for "peace" and "no aid (by the U.S.) to Britain." After Germany's invasion of Russia in 1941, the name was changed to American People's Mobilization, and its demands changed to all-out aid to Britain and a second front (to aid Russia).

On October 16, 1943, the Young Communist League was dissolved and the next day the American Youth for Democracy was formed in its place. Later the group was called Labor Youth League. Other fronts have undergone similar repeated changes in name without any change of purpose; which is to serve as an arm of attack of the Communist Party against noncommunists.

Reprinted from the book, "Masters of Deceit," by J. Edgar Hoover, published by Henry Holt and Co., Inc. Copyright (c) 1958, J. Edgar Hoover. All rights reserved. Distributed by King Features Syndicate.

In the next instalment Mr. Hoover details the inner workings of other communist front organizations. He describes further how these fronts, run by a hard core of communists, use every possible means —trickery, "come ons" and worse — to further the Party's aims. Don't miss this eye-opening account of how these master plotters are working ceaselessly to overthrow our government, in tomorrow's News-Star—World.

Nearly One-Fourth Went On Relief In Miss. Last Winter

JACKSON, Miss. (AP) — Nearly one-fourth of Mississippi's two million persons went on relief last winter because of the statewide crop failure.

The State Department of Welfare said Friday more than 500,000 persons received federal free commodities during January and March and more than 600,000 during February.

The May figure was estimated at about 150,000, the normal number of persons eligible to receive cheese, nonfat dry milk, rice, wheat flour and corn meal under the federal free-food program.

Butter will be distributed to counties which have refrigeration facilities.

PRIMA BALLERINA'S QUEST

She Seeks To Entrance Audience

By ANGELO NATALE

MOSCOW, May 3 (AP)—The Bolshoi Theater spotlights focused on the ballerina — a tiny figure on the massive stage — while the audience watched in reverence. The audience wept as the silent Juliet danced her way to death to join her beloved Romeo.

There was a moment of complete stillness as the plush curtain fell. Then came tumultuous applause and wild cheers of "Ulanova, Ulanova."

The delicate ballerina, looking no older than the 14-year-old Juliet she portrayed, bowed her head with an air of gratitude.

Galina Ulanova, considered the world's greatest ballerina, had achieved another evening of personal success. She managed to capture her audience, make them forget they were watching ballet but instead become a part of Juliet's suffering.

This is the goal of the great ballerina, says Ulanova. And it's a goal which can be achieved only after many years of hard work — after the ballerina has mastered all technical aspects of her art.

Modest, restless Ulanova shows very few signs of her 48 years. Her hair is graying. She makes no effort to disguise this. There are small lines near her eyes and on her neck.

But when Ulanova moves, even off-stage, or talks with her animated gestures, she is a young girl.

The greatest ballerina in the world? "It's only in the West that I am put on such a high pedestal," Ulanova says modestly. "Over here we do not raise ourselves to such levels."

But despite Ulanova's contention that there is no room in the Soviet Union for a "world's greatest ballerina" title, her Soviet admirers are quick to call her this.

As a child Ulanova never had an intense desire to be a ballerina. But her ballet-trained parents enrolled little Galina in the Leningrad Choreographic School to see "if I might develop into a bellerina."

Ulanova was born Jan. 8, 1910, in Leningrad. She started dancing when she was nine. Her father had been a dancer and then stage manager. Her mother enjoyed a brief fling as a ballerina but then turned to giving ballet lessons.

Ulanova spent her childhood in a hostel — or boarding school.

Then came her training as a ballerina at the Leningrad school, from which she was graduated in 1928. Until the start of World War II, when she was evacuated from the city, Ulanova danced at the Leningrad Academy Theater.

Ulanova feels the glowing praise of her artistry from the West is a result of the Bolshoi's performances in London last year. It was the first time the Bolshoi presented complete ballets outside the Soviet Union.

"A ballerina needs a complete ballet to really perform. She doesn't have the time to convey the inner depth of a role when performing only excerpts from ballets," Ulanova said.

Dancing of excerpts — or divertissements — is out for Ulanova.

"I've come to the stage where mere technique or the outer context of a role fails to satisfy me. I've got to have a strong inner theme to express a heroine's actions.

"Swan Lake or Sleeping Beauty are great spectacles," she says. "The music by Tchaikovsky is fine. But the subject matter doesn't give me a chance to express character."

And so Ulanova, whose dancing as "Odette" in Swan Lake always dazzled her audiences, refuses to perform this ballet again. The heroine, she says, is too shallow. She makes no sacrifices for "something bigger than herself."

But Juliet in Prokofiev's ballet, or "Giselle," or Tao Hoa in Gliere's "Red Poppy" (which is called "Red Flower" in the Soviet Union) are Ulanova's meat.

In each case, Ulanova says the heroine "sacrifices her life for something important." These roles "provide the opportunity to express the feeling of sacrifice for some bigger thing in life."

It is only through roles like these that the ballerina can achieve the "ideal worth striving for." This ideal, she says, is to "get the people in the theater to become so involved that they forget they are watching ballet and become swallowed up by what's happening on the stage."

Ulanova hasn't slowed down from her early days as a ballerina. As lithe and supple at 48 as she was twenty years ago, Ulanova practices faithfully at least one hour a day. When she's trying a new role, her daily practice sessions are much longer.

She performs on the average of two or three times a month at the Bolshoi. "I'm trying to preserve myself," she says with a grin.

But in London last year, Ulanova danced 13 performances in less than a month. "I can allow myself to do this once a year," she says.

Her schedule is even heavier this year. She will perform with the Bolshoi group at the Brussels World Fair. And she plans leaving in late May or early June with the Bolshoi for a run in Paris.

"You can not rest on past laurels," says the energetic ballerina.

And, she says, that's the best advice she can offer a newcomer. Work, work, work if you want to master your art.

"It's my personal opinion that a ballerina does not become 'great' until she is 25 or 30 years old," says Ulanova. "Only in the more mature years can the ballerina have mastered all the techniques necessary to perform the role correctly.

"Then she can begin to concentrate on the meaning of the role, and seek to capture it inner depth to convey to the audience."

Her expressiveness onstage is what captures her audiences. And if the Soviets do not call her the world's greatest ballerina, they mean the same thing when — at the end of her every performance —they roar "Ulanova, Ulanova."

TELEVISION

SUNDAY

KNOE-TV—Channel 8

9:15—Test Pattern
9:30—Nws., Camera 3
10:00—Eye on New York
10:30—The Christophers
11:00—This is the Life
11:30—TBA
12:00—Mr. Wizard
12:30—Sunday Edition
12:45—Industry on Parade
1:00—T. B. A.
1:30—Comment
2:00—Youth Wnts. To Know
2:30—Look Here
3:00—Shirley Temple Storie
4:00—L. Welk Top Tunes
5:00—Broken Arrow
5:30—Life Of Riley
6:00—People's Choice
6:30—Jack Benny
7:00—Ed Sullivan Show
8:00—G. E. Theatre
8:30—The Thin Man
9:00—$64,000 Challenge
9:30—Adv. McGraw
10:00—Wagon Train
11:00—News Wea. Sports
11:15—Sign Off

KTBS-TV, Shreveport, La.—Channel 3

8:30—Test Pattern
9:00—Oral Reports
9:30—Sunday Matinee
11:00—First Baptist Ch
12:00—Israel Health Dir.
12:30—Life Time
12:15—Local News
12:30—Frontiers of Faith
1:00—First Bapt. Church
1:30—Front Row Center
2:00—Front Row Center
3:00—Omnibus
4:30—The Falcon
5:00—New Talent
6:00—Maverick
5:30—Scott Island Adv.
7:00—Steve Allen
8:00—Dinah Shore
9:00—Loretta Young
9:30—Highway Patrol
10:00—TV Movie
11:00—Warner Bros Theatre
12:30—Sine Off

KSLA-TV, Shreveport, La.—Channel 12

8:00—Look Up & Live
8:30—Lamp Unto My Feet
9:00—Eye on New York
9:30—Camera Three
10:30—Hour of Worship
10:00—Window World
11:00—Same
11:30—Faith for Today
12:00—This is the Life
12:30—Wild Bill Hickok
1:00—News, Industry
1:00—News, Industry
1:30—Horizons
2:00—Free Speech
2:30—Face The Nation
3:00—Colorful World
3:30—San Fran. Beat
4:00—Lifeline
4:15—Playbill
4:30—20th Century
5:00—Sky King
5:30—Lassie
6:00—Whirlybirds
6:30—Jack Benny
7:00—Ed. Sullivan
8:00—Regan Theatre
8:30—Alf. Hitchcock
9:00—$64,000 Challenge
9:30—Grey Ghost
10:00—What's My Line
10:30—Ns. Owl Theatre

WLBT-TV, Jackson Miss.—Channel 3

10:25—Morn. Prayer
10:30—This Is The Life
11:00—This is The Answer
11:30—Big Picture
12:00—Mr. Wizzard
12:30—Roy Rogers
1:30—Real Esteate
1:35—Big Picture
2:00—Werlein's
2:15—Weekend in Miss.
2:30—Citizen's Coun
3:00—Omnibus
4:30—O Henry Playhouse
5:00—Western Marshall
5:30—Hansel & Gretel
6:30—No Warning
7:00—Steve Allen
8:00—Chevy Show
9:00—Loretta Young
9:30—Silent Service
10:00—L. Welk Tunes
10:30—WLBT News
11:05—Mystery Theatre
12:05—Bill Pennell

WJTV, Jackson, Miss.—Channel 12

4:00—Great Challenge
5:00—The Last Word
5:30—20th Century
6:00—Lassie
6:30—Jack Benny
7:00—Ed Sullivan
8:00—G E Theatre
8:30—Tugboat Annie
9:00—64,000 Challenge
9:30—Navy Log
10:00—Alfred Hitchcock
10:30—Code 3
11:00—Sherlock Holmes

KALB-TV—Alexandria La.—Channel 5

12:00—Mr Wizzard
12:30—Frontiers of Faith
1:00—Patti Page
1:15—Industry On Parade
1:30 Comment
2:00—Youth Wants to Kno
2:30—This Is The Life
4:30—Figur Trim Show
5:00—Meet the Press
5:30—Outlook
6:00—My Friend Flicka
6:30—No Warning
7:00—Steve Allen
8:00—Dinah Shore
9:00—Loretta Young
9:30—Union Pacific
10:30—December Bride
11:00—Sine Off

KRBB El Dorado, Ark.—Channel 10

2:45—Church of Christ
3:00—Omnibus
4:30—This is the Life
5:00—Meet the Press
6:30—Outlook
6:00—My Friend Flicka
6:30—Casey Jones
7:00—Steve Allen
8:00—Chevy Show
9:00—Willy
9:30—American Legend
10:00—Blue Cross News
10:10—Theatre 10

RADIO

KLIC—1230 kc, MBS

6:00—Sign on Memories
6:45—La Ne World Ne
7:00—The Quartet Sings
7:30—Dixie Hummingsbds
8:00—Singing Convention
8:30—Church of God Hour
9:00—T. L. Osborn
9:15—Mantovani, Mus
9:30—Voice of Prophecy
10:00—Just Good Listening
10:30—Back To God
11:00—Mem. Presbyter. Ch.
12:00—Nws., Noon Melodies
12:20—Warmup
12:30—Redlegs-Chicago
3:10—Wrapup
3:15—Music for Sunday
3:45—Gabriel Heatter
4:00—Whole Truth Broad
5:00—Wings of Healing
5:30—Nws., KLIC Hit Pa.
6:00—Melody Lane
6:30—Lutheran Hour
7:00—Nws., Platter Parade
7:30—Col. Pl. Bap. Ch.
8:30—Candlelight & Silver
9:00—Showcase of Hits
9:30—Concert in Jazz
10:00—Ns. Mu Beyond Stars
10:30—Mu Till Midnight
11:00—Mu Till Midnight
12:00—News
12:05—Sign Off

KMLB—1440 kc, ABC-NBC, FM 104.1 mc

6:30—Nws., Music Sun.
8:00—News
8:15—Chr. Science
9:00—Music For Sunday
9:30—News Negro Col. Ch
10:00—Grace Episcopal
10:20 The Five Kings
10:30—Ns. Israel Message
11:00—Local Church Service
12:00—News, Monitor
12:30—Nws, Mus Q Box
1:00—Nws, on H. Monitor
5:15—Paul Harvey, Nws
5:30—Quincy Howe, Monit
6:00—Nws on Hr Monitor
9:00—Old Fashion Revival
10:00—News, Herald Truth
10:30—Revival Time
11:00—Hour of Decision
11:30—Music in Night
11:55—Late News, Sine

KNOE—1390 kc, Independent

News on the Hour

6:30—Sineon County Agent
6:45—Rev. Keal
7:15—Missionaires
7:30—Gospelriders
7:45—Sunday Salute
8:00—Protestant Hour
8:30—Voice Of The South
9:00—Local Church Service
9:30—Dr. Holloway
10:00—News-Lou Swanson
12:00—News-Jim Tull
3:00—News-Hour of Concert
4:00—News-Jim Tull
6:00—News-Roy Aycock
10:15—Forestry Comm. Wth.
12:00—News-Sineoff

KWKH—1130 kc, CBS, FM 94.5 mc

6:00—Methodist Men
6:30—Church of the Air
7:00—Protestant Hour
7:30—Renfro Valley
8:00—Today's Farm Story
8:15—Nws. Roundup
8:30—Jimmie Davis
8:45—Catholic Hour News
9:00—News E P Biggs
9:30—Invitation to Learn.
10:00—Nws. C. Collingwood
10:45—Horward K Smith
11:00—St Marks Epis Ch
12:00—Nws. Best in Music
1:00—Nws., Luke Slaught.
1:30—Frontier Gentle Ford
2:00—News, Fred Waring
3:00—Opera Matinee
3:30—Ford Show-Suspense
4:00—News Johnny Dollar
4:30—FBI, Ford Show
5:00—Kaleidscope of Sh. Bs.
7:00—News Mitch Miller
7:45—CBS Sports
8:00—Nws., Opera Audition
9:30—Heartbeat Theatre
10:00—News
10:15—Christophers
10:30—Face The Nation
10:45—News
11:00—Stan's Spiritual Hour
11:30—Spirituals
12:00—Sine

KUZN—1310 kc, Independent

6:00—Sign On and News
6:05—Sunday Gospel Time
6:55—Regional News
7:00—The Baptist Hour
7:30—Bible Truth Broadcast
8:00—Methodist Men's Hour
8:30—Gospel Tabernacle
8:45—Bethel Temple
9:00—Church Of Christ
9:15—Quartets & Hyms
9:30—Spirituals
9:45—Hits Of The Week
9:58—News Summary
10:00—Hits Of The Week
10:55—World-National News
11:00—Church Of The Week
12:00—Midday Matinee
12:55—News
1:00—Music Hall Of Hits
1:55—News
2:00—Music Of The Masters
3:28—News Summary
3:30—Platter Patrol
3:55—News
4:00—Platter Patrol
4:55—News
5:00—Platter Patrol
5:25—Final News Summary
5:30—Sign Off

KGAN—Radio Bastrop

5:00—Sign On
5:00—Town and Coun.
6:30—Music for Sunday
10:45—Hymn Time
11:00—First Baptist Ch.
12:00—Luncheon Melodies
1:45—Marine Show
1:00—Church Singing
4:30—Sunday Serenade
4:00—Teentime
2:00—Sunday Serenade
6:00—Moods in Music
7:00—Sunday Evening Ser.
8:00—Meet The Artist
9:00—Top Forty Show
12:00—Sign Off

KMAR—Radio Winnsboro

5:15—Sine Off On Serenade
6:00—Weath., Serenade
7:00—Quartette
7:15—Jubilaires
7:30—Sunday Serenade
8:15—Rev. Don Simms
8:30—Church Services
8:45—Sunday Pop Show
11:00—Church Broadcast
12:00—Sunday Driver Show
2:30—Christophers, Driver
3:00—Billy Folger
3:30—Carter Family
4:00—Especially For You
5:00—Sportsman's Corner
5:15—For You
6:00—Dinner Music
7:00—Sine Off

KAGH, Crossett—800 kc

6:30—Gospel Music
7:00—Jeffren Quartet
7:30—Christian Brotherhood
8:00—Church of Christ
8:15—Assembly Of God
9:00—Barnett Family
9:30—Christian Science
9:45—Morning Melodies
10:00—Chuck Wagon Gang
10:30—Show Time
11:00—First Baptist Church
11:45—Marine Corps
12:00—News, Serenade
12:30—Proudly We Hail
1:00—News Music
2:00—Road Show
4:00—Music & News
6:00—Sign Off

KLPL Lake Providence 1050 K.C.

6:00—Larry Scott Show
8:00—Jubilee Singers
8:30—Coffee Time
9:00—Frank Mouroe Show
12:00—News
8:45—Stars of Joy
12:15—Larry Scott Show
6:45—Sign Off
3:00—Larry Scott Show

Steadfast Man Is Biography Of A Good Man

THE STEADFAST MAN By Paul Gallico (Doubleday $3.95). This is an excellent biography of a Saint.

Paul Gallico spent many months in Ireland steeping himself in the writings and life of St. Patrick before beginning this lively biography. By doing this he has been able to lift Patrick out of legend and show him as a living, breathing man.

Born in England in A.D. 385, Patrick was captured by invading Irish tribes as a boy. In his captor's pagan land he first heard the religious call. He escaped then to the Continent to begin years of intensive religious study. When he returned to Ireland he Christianized the country so successfully that he won both the respect of the pagan ruler and the blessing of the Pope.

In Gallico's knowing hands, Patrick's story becomes a thrilling inspiration. THE STEADFAST MAN is a rich, authentic, lovable, and often humorous portrait of one of history's greatest missionaries.

wear FALSE TEETH?
eat • chew • smile with
improved • softer EZO DENTAL CUSHIONS
Helps keep seeds out
Helps plate fit snug
Helps ease pressure on gums
Helps prevent clicking
AT YOUR FAVORITE DRUG STORE • [illegible]

SHIRLEY TEMPLE'S STORYBOOK
"The Land of Green Ginger"
Beautiful Hair BRECK
TODAY
3:00 P.M.—8-KNOE

BOOKS News ~ Views

GUIDE TO GOOD READING

New Material At The Library

By FRANCES FLANDERS
Ouachita Parish Librarian

Fiction readers will find a wealth of new material waiting for them at the Ouachita Parish Public Library this week. "Hong King' is the title of a new book by Mona Gardner. This story is concerned with the events of the opium war which shook China in the early 19th century. The central character is Gil Bennett, an American businessman, who thought he could handle the explosive situation, but found that it was much more than he had bargained for. Josephine Pinckney has written a number of novels with the setting in Charleston, which she knew and loved. Her last novel is probably her best. It is called "Splendid in Ashes." The story covers forty years in the life of John Augustus Grimshawe, who was almost a legend in Charleston. This is a book written in a light, ironic mood with a gentle and worldly touch; it is a delightful book and one which you will not soon forget.

Helga Sandburg, the daughter of Carl Sandburg has just released her first novel, which she calls "The Wheel of Earth." This is a novel with an excitement and immediacy of appeal which instantly disarm the reader. One is at once caught up in a way of life not so very remote; yet almost forgotten; the hard challenging life on struggling farms in the midwest forty years ago. Her writing ability is remarkable and we predict quite a success for her first book.

"Snared Nightingale" is the title of the new historical novel written by Geoffrey Trease. The scene is fifteenth century England a period which Mr. Trease knows intimately and to which he transports us with ease. The hero is Niccolo Bray, an English earl who had been educated in Italy and who had returned home to claim his inheritance. A series of near accidents threatened his life, but this is the story of how he managed to outwit his enemies. "Destiny in Dallas" is the title of the new novel by Shirley Seifert. It is an accurate, absorbing portrayal of a significant segment in America's story. It is the story of Alexander Cockrell who had made Texas his land and Dallas his town and of what happened to him on April 3, 1858.

"A Dangerous Innocence' is the title of the new novel by Victoria Lincoln and it has its setting in Salem in the days of the great witchcraft scare. Its heroine is Ann Evesham, who in her ignorance, attempted to use evil to serve her own selfish ends and who was almost destroyed in the process. It is a book which you will not soon forget and which is extremely absorbing reading. C. Y. Lee, who made a name for himself with "The Flower - Drum Song" has written a new novel which he calls "Lover's Point." This story also has a California setting. It is a book of pathos and passion, written in a charming and unusual style. It takes the reader to colorful San Francisco Chinatown, to Monterey, to serene Pacific Grove and sophisticated Carmel. Above all we are shown an emotional battlefield where an unforgettable love story unfolds.

"Cheers, Major Barlow" is the title of a new novel by William Fain. It has its setting in London in the period just before the invasion of the Continent. It is concerned with the adventures of a group of men who served in the public relations office of the U. S. army air force. It is a delightful book and will be read by many Americans with a sense of nostalgia.

"Sycamore Men" is the title of the new novel by David Taylor. It is a story of the American Revolution in the southern states. In this book he deals with the almost legendary Francis Marion and his troops of swamp fighters. Included in all of the accounts of fighting, there is also a good love story. "The Gods Are Angry" is the title of a novel by Wilfred Noyce. It deals with mountain climbing in the Himalayas and tries to answer the questions that so many people ask about mountain climbing.

"The Young Caesar' is the title of a new book by Rex Warner. It is a biographical novel which resounds with the tumult and savagery of the last years of the Roman Republic. It is a book which will surely appeal to the student of history. Georgette Heyer who has made a complete study of Regency England has a new book which she calls "Sylvester." It is a gay, romantic title about a wealthy and handsome Duke and the only girl in England who disliked him.

Last of all we have two mystery stories to offer you. "The Case of the Foot-Loose Doll" is the latest title by Erle Stanley Gardner and is another Perry Mason mystery. "Blind Date" by Leigh Howard is an inner sanctum mystery. Both make exciting reading.

Scramble Six Hurricanes Is Top Sea Work

SCRAMBLE SIX HURRICANES By Donald Moore (Doubleday, $3.95).

In November of 1943 a British convoy battered its way through lashing Arctic seas toward Murmansk. Leading the convoy was the carrier Viscount, commanded by Vice Ross—a small bulldog of a man as tough as any officer in the Royal Navy. Trailing the convoy — never quite abandoned — was the lumbering, battle-scarred Hercules, her gasping engines cajoled into motion by her profane, bowler-hatted Captain Higgenbotham.

Sherwood was the pilot who, with all his aloof shyness, could pancake his Swordfish on a pitching flight deck with effortless ease. Margolis, brilliant, slap-dash, flew with a pink brassiere tucked into his flying suit. Merrivale, commanding the destroyer Woodcock, matched wits with the prowling U-boat wolf packs as though he were playing hide-and-seek. Hetherington-Smith, baby-faced captain of Pansy, loved war because he loved to kill .....

Moore has recaptured the heroism, the cowardice, the nerve - racking tension and loneliness of these men with the sureness that comes only from firsthand knowledge. CANES is a truly memorable novel, one of the most exciting accounts of war at sea ever written.

Behind Zuni Mask Is Top One For Boys

BEHIND THE ZUNI MASKS by Val Gendron (Longmans, $3.)

This is a good one for boys.

When Charlie Nickerson, Boy Scout and confirmed Yankee from Cape Cod, came to La Junta, Colorado, where his family was to live, he believed he was leaving behind him everything that made life interesting and exciting. He meets Buck, the leader of the Boy Scout Troop. He discovers the Kiva, or Indian House of the Koshare Scout Troop and a whole new world opened up to him—the world of Indian lore and handicrafts and dances. Korshares, he found, were Explorer Scouts whose project was to make known and apreciated the culture of the southwest Indians throughout the country. They put on shows which were of professional caliber, using the money they so earned to develop their Kiva and perfect their skill. Charlie becomes an ardent participant and finally, after his election to the Troop as a brave, one of the outstanding performers in the shows and a teacher of the Indian dances to the other Scouts. In their enthusiasm and quite unaware of offense, the boys prevail upon their sponsor to let them dance the beautiful Shalako of the Zunis. This lands them in a heap of trouble, for the Zunis protest, resenting this use of their sacred dance was a show. In a stirring climax there is a meeting between the Koshares and the Zuni representatives and restitution is made to the Indians

Athletic, the unique background and the steady well-paced narrative presents an exciting plot. The boys in the story are real, they ring true and there is the fine climax of the test of Charlie and his friends pending election to the Koshare Troop. This nusual and absorbing tale, with a dramtic final outcome, gives good Americana, and a narrative most boys will find engrossing.

INJURED BY FIRECRACKER

NEW YORK (UP)— A powerful homemade firecracker went off before a 16-year-old Bronx student could throw it away from him Thursday, severely mangling his right hand. The victim was identified as Ralph D'Angelo.

Reviews In The Capsule On Two Books

THE MOUNTAIN ROAD. By Theodore H. White. William Sloane. $3.95.

Back in 1944, according to White's novel — his first though it is his third work to be chosen Book of the Month — a band of eight Americans led by Major Baldwin gets a tough mission: Retreat along a Chinese mountain road, stay out of reach of pursuing Japanese, destroy bridges and dumps to block the enemy yet not get into trouble with their supposed friends, the Chinese, whose land they must lay waste.

The major is a credit to American manhood; two soldiers ably demonstrate contrary attitudes about the natives: Collins, for fraternization, and Michaelson, for kicking them in the teeth; one man is ill; a pretty Chinese widow goes along for the ride; and the whole is capped with the moral that power corrupts. If it is a familiar moral; it is also, however much you approve, a familiar tale. I've gone up into those mountains, or flown them, or slogged across Normandy hedgerows with those same eight men so many times I can do it in my sleep — which is about where I ended up this time, too.

THE GINGER MAN. By J. B. Donleavy. McDowell, Obolensky. $3.95.

A young man named Sebastian Dangerfield, whose rascally character gives this first novel its title, runs wild over wine and women in Dublin. He has a wife Marion of whom he says, with a rueful sympathy: "She wants it both ways. Dignity and me. 'She's got me." Yet he is not quite fair to himself for there is a kind of savage dignity about him in fact. He clouts his women in the mouth, he talks filth, but a fabulous energy possesses him and drives him like mad. He is uninhibited natural man, but with a brain. I hesitate to recommend him to you not because of him, but because I don't know you. But I'll tell my friends about him.

BEST SELLERS

FICTION

ANATOMY OF A MURDER, Traver.

THE WINTHROP WOMAN, Seton.

ICE PALACE, Ferber.

NORTH FROM ROME, MacInnes.

THE WHITE WITCH, Goudge.

NONFICTION

MASTERS OF DECEIT, Hoover.

PLEASE DON'T EAT THE DAISIES, Kerr.

KIDS SAY THE DARNDEST THINGS, Linkletter.

THE GREAT DEMOCRACIES, Churchill.

MADISON AVENUE, U.S.A., Mayer.

MASTERS OF DECEIT

INSTALMENT EIGHTEEN
By J. EDGAR HOOVER
DIRECTOR, FEDERAL BUREAU OF INVESTIGATION

The auditorium was packed. More than 1000 delegates and observers waved their arms enthusiastically, along with some 200 others who did not fill out registration forms to avoid leaving a record of their attendance. (A Communist Party organ said they were in ". . . fear of intimidation.")

This was the founding convention of the National Negro Labor Council, a new organization dedicated to "equality," "social progress," and the upholding of "civil rights." Speeches, resolutions, election of officers, everything ran smoothly. Two days later came adjournment. A new communist front had been born.

Delegates had come from all over the United States. They would now return to their home cities, start local chapters, enroll members, issue literature.

A master organizing hand was at work. One thousand individuals just didn't arrive by accident.

The convention call was communist - inspired. For weeks in advance, local party members had been arranging housing, running errands, securing finances.

The Council claimed that its purpose was to aid the Negro; however, the House Committee on Un-American Activities concluded that, "rather than helping the Negro worker, it has been a deterrent to him."

The founding of the National Negro Labor Council was typical of many Party fronts created in the U. S., while similar organizations were being formed and fostered by communists in other noncommunist countries.

Fronts probably represent the party's most successful tactic in capturing noncommunist support. Like mass agitation and infiltration, fronts espouse the deceptive Party line (hence the term "front") while actually advancing the real Party line.

In this way the Party's small, dedicated membership is able to influence thousands of noncommunists, collect large sums of money, and reach the minds, pens, and tongues of many high - ranking and distinguished individuals. Moreover, fronts are excellent fields for Party recruitment.

A front is an organization which the communists openly or secretly control. The communists realize that they are not welcome in free society. Party influence, therefore, is transmitted, time after time by a belt of concealed members, sympathizers, and dupes. Fronts become transmission belts between the Party and the noncommunist world.

Some may be specially created by the Party or, as often happens, they may be old - line organizations infiltrated through the methods described in the preceding chapter. They may operate internationally, nationally, regionally, or locally.

The Party has fostered hundreds of major fronts in practically every field of Party agitation: "peace," civil rights, protection of the foreign - born, support for Smith Act "victims," for abolition of H-bomb tests, exploitation of nationality and minority groups. Some are based on specific appeal to professions or groups, such as teachers, writers, lawyers, labor, farmers, women, youth.

Many have national officers, local chapters, and substantial assets. Others serve a specific short-time purpose, then disappear. A few handbills, a rally, or a picket line, and a front has gone to work or succeeded another which had become identified too obviously with communism to serve the Party well.

We must not think of most communist fronts in terms of legitimate organizations. A few fronts collect dues, issue a newspaper, or sponsor organized activities, such as a sports program or cultural affairs. Most, however, exist only on paper. Their assets usually consist of a few office supplies, a secondhand Mimeograph machine, and a mailing list. The danger of a Party front rests not on its physical appearance or size but on its ability to deceive.

"Front schools," where Marxist and related subjects were available for noncommunist students, have been most important to the communists over the years. In one such school it is estimated that over 100,000 individuals received instruction and training; in another, 75,000.

Every front, in its own way, is fighting the Party's battles. During one period when most Party headquarters were closed because of a tactical shift to underground operations, fronts performed many functions for the Party

A single front can generate terrific communist pressure. Take for example, this case which came to FBI attention:

Time: shortly after lunch. Agnes G —, executive secretary of the "DEF Committee to Fight the High Cost of Living," is reading a letter.

Dan H— enters the office. "It's happened. The legislature just passed the Anticommunist Bill."

They know what counter - measures to undertake immediately.

As a first step Agnes dictates a letter to Professor Frank Y—, a "good friend" at the university. "Issue a statement right away. This bill threatens freedom of speech. It must be vetoed."

Similar letters are sent to other teachers, clergymen, several lawyers. Contact is made with key Party members and sympathizers. "The Anticommunist Bill has passed. Send telegrams to the governor, urging a veto. Start a petition circulating."

Next, a bold step: Agnes places a telephone call to the governor. "Mr. Governor, I'm speaking for the DEF Committee to Fight the High Cost of Living. We are disturbed about the passage of the Anticommunist Bill. We feel you should veto it. Would it be possible to have our representative meet with you?"

The governor wants to hear all points of view. The DEF Committee sounds impressive. An appointment is made.

Pressure was being built up. The front could bring pressure where the Party never could. Three ministers, an attorney, and a newspaperman were contacted. Would they see the governor as part of the delegation?

"I want Larry R— to go along." Agnes says. "He's not too bright a buy, but he's easy and willing. I can tell him what to say. Besides, he's from a very respectable organization."

Every step was planned to "Be sure the right people do the talking." About one fellow the Party organizer had commented, "Better have him stay quiet."

Not everything went according to plan. One minister refused to go. Agnes became angry. "It takes this kind of work," she fumed, "to see what ministers are made of — dishwater."

To communists you are a wonderful guy, if you cooperate; if not, you're a "bum."

The delegation was dispatched to the governor's office, a delegation made up chiefly of noncommunists, yet advocating communist aims; a delegation organized exclusively by a communist front. The DEF Committee was not interested in opposing the high cost of living. It was fighting for communism.

Fronts exist not in isolation but as part of a vast, interlaced front system Communist pressure obviously can be greatly increased by manipulating these organizations in concert.

Take, for example, roof, or compound, fronts. Here a number of fronts, as in the nationality field, will form a super, over-all front such as the old American League Against War and Fascism, which at its peak claimed 7,500,000 members. Often the propaganda value is to show unity: all the organizations the League is supposed to embody, representing many different nationalities, appear to be working together for common aims.

Or consider the National Negro Labor Council, mentioned at the beginning of this chapter. This also was a roof, or compound, front created by already existing fronts. Let's see how this process works.

First, "delegates" must be "elected" to a "national founding convention." Immediately, communist fronts across the nation "elect delegates," and in infiltrated organizations, hidden communists see that those organizations choose delegates who can be controlled.

At the convention all arrangements are manipulated by Party leaders, including the selection of officers, the issuing of press releases, the passing of resolutions. This includes the actual running of the convention to ensure security.

Hailed as representing "thousands of members," the new organization was a front created out of fronts.

Another communist technique of manipulation is to change the name of a front to meet current conditions. The American Peace Mobilization was formed in 1940, to agigate for "peace" and "no aid (by the U.S.) to Britain." After Germany's invasion of Russia in 1941, the name was changed to American People's Mobilization, and its demands changed to all-out aid to Britain and a second front (to aid Russia).

On October 16, 1943, the Young Communist League was dissolved and the next day the American Youth for Democracy was formed in its place. Later the group was called Labor Youth League. Other fronts have undergone similar repeated changes in name without any change of purpose; which is to serve as an arm of attack of the Communist Party against noncommunists.

Reprinted from the book, "Masters of Deceit," by J. Edgar Hoover, published by Henry Holt and Co., Inc. Copyright (c) 1958, J. Edgar Hoover. All rights reserved. Distributed by King Features Syndicate.

In the next instalment Mr. Hoover details the inner workings of other communist front organizations. He describes further how these fronts, run by a hard core of communists, use every possible means —trickery, "come ons" and worse — to further the Party's aims. Don't miss this eye-opening account of how these master plotters are working ceaselessly to overthrow our government, in tomorrow's News-Star—World.

Nearly One-Fourth Went On Relief In Miss. Last Winter

JACKSON, Miss. (AP) — Nearly one-fourth of Mississippi's two million persons went on relief last winter because of the statewide crop failure.

The State Department of Welfare said Friday more than 500,000 persons received federal free commodities during January and March and more than 600,000 during February.

The May figure was estimated at about 150,000, the normal number of persons eligible to receive cheese, nonfat dry milk, rice, wheat flour and corn meal under the federal free-food program.

Butter will be distributed to counties which have refrigeration facilities.

PRIMA BALLERINA'S QUEST

She Seeks To Entrance Audience

By ANGELO NATALE

MOSCOW, May 3 (AP)—The Bolshoi Theater spotlights focused on the ballerina — a tiny figure on the massive stage — while the audience watched in reverence. The audience wept as the silent Juliet danced her way to death to join her beloved Romeo.

There was a moment of complete stillness as the plush curtain fell. Then came tumultuous applause and wild cheers of "Ulanova, Ulanova."

The delicate ballerina, looking no older than the 14-year-old Juliet she portrayed, bowed her head with an air of gratitude.

Galina Ulanova, considered the world's greatest ballerina, had achieved another evening of personal success. She managed to capture her audience, make them forget they were watching ballet but instead become a part of Juliet's suffering.

This is the goal of the great ballerina, says Ulanova. And it's a goal which can be achieved only after many years of hard work — after the ballerina has mastered all technical aspects of her art.

Modest, restless Ulanova shows very few signs of her 48 years. Her hair is graying. She makes no effort to disguise this. There are small lines near her eyes and on her neck.

But when Ulanova moves, even off-stage, or talks with her animated gestures, she is a young girl.

The greatest ballerina in the world? "It's only in the West that I am put on such a high pedestal," Ulanova says modestly. "Over here we do not raise ourselves to such levels."

But despite Ulanova's contention that there is no room in the Soviet Union for a "world's greatest ballerina" title, her Soviet admirers are quick to call her this.

As a child Ulanova never had an intense desire to be a ballerina. But her ballet-trained parents enrolled little Galina in the Leningrad Choreographic School to see "if I might develop into a bellerina."

Ulanova was born Jan. 8, 1910, in Leningrad. She started dancing when she was nine. Her father had been a dancer and then stage manager. Her mother enjoyed a brief fling as a ballerina but then turned to giving ballet lessons.

Ulanova spent her childhood in a hostel — or boarding school.

Then came her training as a ballerina at the Leningrad school, from which she was graduated in 1928. Until the start of World War II, when she was evacuated from the city, Ulanova danced at the Leningrad Academy Theater.

Ulanova feels the glowing praise of her artistry from the West is a result of the Bolshoi's performances in London last year. It was the first time the Bolshoi presented complete ballets outside the Soviet Union.

"A ballerina needs a complete ballet to really perform. She doesn't have the time to convey the inner depth of a role when performing only excerpts from ballets," Ulanova said.

Dancing of excerpts — or divertissements — is out for Ulanova.

"I've come to the stage where mere technique or the outer context of a role fails to satisfy me. I've got to have a strong inner theme to express a heroine's actions.

"Swan Lake or Sleeping Beauty are great spectacles," she says. "The music by Tchaikovsky is fine. But the subject matter doesn't give me a chance to express character."

And so Ulanova, whose dancing as "Odette" in Swan Lake always dazzled her audiences, refuses to perform this ballet again. The heroine, she says, is too shallow. She makes no sacrifices for "something bigger than herself."

But Juliet in Prokofiev's ballet, or "Giselle," or Tao Hoa in Gliere's "Red Poppy" (which is called "Red Flower" in the Soviet Union) are Ulanova's meat.

In each case, Ulanova says the heroine "sacrifices her life for something important." These roles "provide the opportunity to express the feeling of sacrifice for some bigger thing in life."

It is only through roles like these that the ballerina can achieve the "ideal worth striving for." This ideal, she says, is to "get the people in the theater to become so involved that they forget they are watching ballet and become swallowed up by what's happening on the stage."

Ulanova hasn't slowed down from her early days as a ballerina. As lithe and supple at 48 as she was twenty years ago, Ulanova practices faithfully at least one hour a day. When she's trying a new role, her daily practice sessions are much longer.

She performs on the average of two or three times a month at the Bolshoi. "I'm trying to preserve myself," she says with a grin.

But in London last year, Ulanova danced 13 performances in less than a month. "I can allow myself to do this once a year," she says.

Her schedule is even heavier this year. She will perform with the Bolshoi group at the Brussels World Fair. And she plans leaving in late May or early June with the Bolshoi for a run in Paris.

"You can not rest on past laurels," says the energetic ballerina.

And, she says, that's the best advice she can offer a newcomer. Work, work, work if you want to master your art.

"It's my personal opinion that a ballerina does not become 'great' until she is 25 or 30 years old," says Ulanova. "Only in the more mature years can the ballerina have mastered all the techniques necessary to perform the role correctly.

"Then she can begin to concentrate on the meaning of the role, and seek to capture its inner depth to convey to the audience."

Her expressiveness onstage is what captures her audiences. And if the Soviets do not call her the world's greatest ballerina, they mean the same thing when — at the end of her every performance —they roar "Ulanova, Ulanova."

TELEVISION

SUNDAY

KNOE-TV—Channel 8

9:15—Test Pattern
9:30—Nws., Camera 3
10:00—Eye on New York
10:30—The Christophers
11:00—This is the Life
11:30—TBA
12:00—Mr. Wizard
12:30—Sunday Edition
12:45—Industry on Parade
1:00—T. B. A.
1:30—Comment
2:00—Youth Wnts. To Know
2:30—Look Here
3:00—Shirley Temple Storie
4:00—L. Welk Top Tunes
5:00—Broken Arrow
5:30—Life Of Riley
6:00—People's Choice
6:30—Jack Benny
7:00—Ed Sullivan Show
8:00—G. E. Theatre
8:30—The Thin Man
9:00—$64,000 Challenge
9:30—Adv. McGraw
10:00—Wafon Train
11:00—News Wea. Sports
11:15—Sign Off

KTBS-TV, Shreveport, La.—Channel 3

8:30—Test Pattern
9:00—Oral Reports
9:30—Sunday Matinee
11:00—First Baptist Ch
12:00—Israel Health Dir.
12:30—Life Time
12:15—Local News
12:30—Frontiers of Faith
1:00—First Bapt. Church
1:30—Front Row Center
2:00—Front Row Center
3:00—Omnibus
4:30—The Falcon
5:00—New Talent
6:00—Maverick
5:30—Scott Island Adv.
7:00—Steve Allen
8:00—Dinah Shore
9:00—Loretta Young
9:30—Highway Patrol
10:00—TV Movie
11:00—Warner Bros Theatre
12:30—Sine Off

KSLA-TV, Shreveport, La.—Channel 12

8:00—Look Up & Live
8:30—Lamp Unto My Feet
9:00—Eye on New York
9:30—Camera Three
10:30—Hour of Worship
10:00—Window World
11:00—Same
11:30—Faith for Today
12:00—This is the Life
12:30—Wild Bill Hickok
1:00—News, Industry
1:00—News, Industry
1:30—Horizons
2:00—Free Speech
2:30—Face The Nation
3:00—Colorful World
3:30—San Fran. Beat
4:00—Lifeline
4:15—Playbill
4:30—20th Century
5:00—Sky King
5:30—Lassie
6:00—Whirlybirds
6:30—Jack Benny
7:00—Ed. Sullivan
8:00—Regan Theatre
8:30—Alf. Hitchcock
9:00—$64,000 Challenge
9:30—Grey Ghost
10:00—What's My Line
10:30—Ns, Owl Theatre

WLBT-TV, Jackson Miss.—Channel 3

10:25—Morn. Prayer
10:30—This Is The Life
11:00—This is The Answer
11:30—Big Picture
12:00—Mr. Wizzard
12:30—Roy Rogers
1:30—Real Esteate
1:35—Big Picture
2:00—Werlein's
2:15—Weekend in Miss.
2:30—Citizen's Coun
3:00—Omnibus
4:30—O Henry Playhouse
5:00—Western Marshall
5:30—Hansel & Gretel
6:30—No Warning
7:00—Steve Allen
8:00—Chevy Show
9:00—Loretta Young
9:30—Silent Service
10:00—L. Welk Tunes
10:30—WLBT News
11:05—Mystery Theatre
12:05—Bill Pennell

WJTV, Jackson, Miss.—Channel 12

4:00—Great Challenge
5:00—The Last Word
5:30—20th Century
6:00—Lassie
6:30—Jack Benny
7:00—Ed Sullivan
8:00—G E Theatre
8:30—Tugboat Annie
9:00—64,000 Challenge
9:30—Navy Log
10:00—Alfred Hitchcock
10:30—Code 3
11:00—Sherlock Holmes

KALB-TV—Alexandria La.—Channel 5

12:00—Mr Wizzard
12:30—Frontiers of Faith
1:00—Patti Page
1:15—Industry On Parade
1:30 Comment
2:00—Youth Wants to Kno
2:30—This Is The Life
4:30—Figur Trim Show
5:00—Meet the Press
5:30—Outlook
6:00—My Friend Flicka
6:30—No Warning
7:00—Steve Allen
8:00—Dinah Shore
9:00—Loretta Young
9:30—Union Pacific
10:30—December Bride
11:00—Sine Off

KRBB El Dorado, Ark.—Channel 10

2:45—Church of Christ
3:00—Omnibus
4:30—This is the Life
5:00—Meet the Press
5:30—Outlook
6:00—My Friend Flicka
6:30—Casey Jones
7:00—Steve Allen
8:00—Chevy Show
9:00—Willy
9:30—American Legend
10:00—Blue Cross News
10:10—Theatre 10

RADIO

KLIC—1230 kc, MBS

6:00—Sign on Memories
6:45 La Ne World Ne
7:00 The Quartet Sings
7:30—Dixie Hummingsbds
8:00—Singing Convention
8:30—Church of God Hour
9:00—T. L. Osborn
9:15—Mantovani, Mus
9:30—Voice of Prophecy
10:00—Just Good Listening
10:30—Back To God
11:00—Mem. Presbyter. Ch.
12:00—Nws., Noon Melodies
12:20—Warmup
12:30—Redlegs-Chicago
3:10—Wrapup
3:15—Music for Sunday
3:45—Gabriel Heatter
4:00—Whole Truth Broad.
5:00—Wings of Healing
5:30—Nws., KLIC Hit Pa.
6:00—Melody Lane
6:30—Lutheran Hour
7:00—Nws., Platter Parade
7:30—Col. Pl. Bap. Ch.
8:30—Candlelight & Silver
9:00—Showcase of Hits
9:30—Concert In Jazz
10:00—Ns Mu Beyond Stars
10:30—Mu Till Midnight
11:00—Mu Till Midnight
12:00—News
12:05—Sign Off

KMLB—1440 kc, ABC-NBC, FM 104.1 mc

6:30—Nws., Music Sun.
8:00—News
8:15—Chr. Science
9:00—Music For Sunday
9:30—News, Negro Col. Ch
10:00—Grace Episcopal
10:20 The Five Kings
10:30—Ns, Israel Message
11:00—Local Church Service
12:00—News, Monitor
12:30—Nws, Mus Q Box
1:00—Nws, on H. Monitor
5:15—Paul Harvey, Nws
5:30—Quincy Howe, Monit
6:00—Nws on Hr. Monitor
9:00—Old Fashion Revival
10:00—News, Herald Truth
10:30—Revival Time
11:00—Hour of Decision
11:30—Music In Night
11:55—Late News, Sine

KNOE—1390 kc, Independent

News on the Hour

6:30—Sineon County Agent
6:45—Rev. Keal
7:15—Missionaires
7:30—Gospelriders
7:45—Sunday Salute
8:00—Protestant Hour
8:30—Voice Of The South
9:00—Local Church Service
9:30—Dr. Holloway
10:00—News-Lou Swanson
12:00—News-Jim Tull
3:00—News-Hour of Concert
4:00—News-Jim Tull
6:00—News-Roy Aycock
10:15—Forestry Comm. Wth.
12:00—News-Sineoff

KWKH—1130 kc, CBS, FM 94.5 mc

6:00—Methodist Men
6:30—Church of the Air
7:00—Protestant Hour
7:30—Renfro Valley
8:00—Today's Farm Story
8:15—Nws. Roundup
8:30—Jimmie Davis
8:45—Catholic Hour News
9:00—News E P Biggs
9:30—Invitation to Learn.
10:00—Nws, C. Collingwood
10:45—Horward K Smith
11:00—St Marks Epis Ch
12:00—Nws. Best In Music
1:00—Nws., Luke Slaught.
1:30—Frontier Gentle. Ford
2:00—News, Fred Waring
3:00—Opera Matinee
3:30—Ford Show-Suspense
4:00—News Johnny Dollar
4:30—FBI, Ford Show
5:00—Kaleidscope of Sh. Bs.
7:00—News Mitch Miller
7:45—CBS Sports
8:00—Nws., Opera Audition
9:30—Heartbeat Theatre
10:00—News
10:15—Christophers
10:30—Face The Nation
10:45—News
11:00—Stan's Spiritual Hour
11:30—Spirituals
12:00—Sine

KUZN—1310 kc, Independent

6:00—Sign On and News
6:05—Sunday Gospel Time
6:55—Regional News
7:00—The Baptist Hour
7:30—Bible Truth Broadcast
8:00—Methodist Men's Hour
8:30—Gospel Tabernacle
8:45—Bethel Temple
9:00—Church Of Christ
9:15—Quartets & Hyms
9:30—Spirituals
9:45—Hits Of The Week
9:58—News Summary
10:00—Hits Of The Week
10:55—World-National News
11:00—Church Of The Week
12:00—Midday Matinee
12:55—News
1:00—Music Hall Of Hits
1:55—News
2:00—Music Of The Masters
3:28—News Summary
3:30—Platter Patrol
3:55—News
4:00—Platter Patrol
4:55—News
5:00—Platter Patrol
5:25—Final News Summary
5:30—Sign Off

KGAN—Radio Bastrop

5:00—Sign On
5:00—Town and Coun.
6:30—Music for Sunday
10:45—Hymn Time
11:00—First Baptist Ch.
12:00—Luncheon Melodies
1:45—Marine Show
1:00—Church Singing
4:30—Sunday Serenade
4:00—Teentime
2:00—Sunday Serenade
6:00—Moods in Music
7:00—Sunday Evening Ser.
8:00—Meet The Artist
9:00—Top Forty Show
12:00—Sign Off

KMAR—Radio Winnsboro

5:15—Sine Off On Serenade
6:00—Weath., Serenade
7:00—Quartette
7:15—Jubilaires
7:30—Sunday Serenade
8:15—Rev. Don Simms
8:30—Church Services
8:45—Sunday Pop Show
11:00—Church Broadcast
12:00—Sunday Driver Show
2:30—Christophers, Driver
3:00—Billy Folger
3:30—Carter Family
4:00—Especially For You
5:00—Sportsman's Corner
5:15—For You
6:00—Dinner Music
7:00—Sine Off

KAGH, Crossett—800 kc

6:30—Gospel Music
7:00—Jeffren Quartet
7:30—Christian Brotherhood
8:00—Church of Christ
8:15—Assembly Of God
9:00—Barnett Family
9:30—Christian Science
9:45—Morning Melodies
10:00—Chuck Wagon Gang
10:30—Show Time
11:00—First Baptist Church
11:45—Marine Corps
12:00—News, Serenade
12:30—Proudly We Hail
1:00—News Music
2:00—Road Show
4:00—Music & News
6:00—Sign Off

KLPL Lake Providence 1050 K.C.

6:00—Larry Scott Show
8:00—Jubilee Singers
8:30—Coffee Time
9:00—Frank Mouroe Show
12:00—News
8:45—Stars of Joy
2:15—Larry Scott Show
6:45—Sign Off
3:00—Larry Scott Show

Steadfast Man Is Biography Of A Good Man

THE STEADFAST MAN By Paul Gallico (Doubleday $3.95). This is an excellent biography of a Saint.

Paul Gallico spent many months in Ireland steeping himself in the writings and life of St. Patrick before beginning this lively biography. By doing this he has been able to lift Patrick out of legend and show him as a living, breathing man.

Born in England in A.D. 385, Patrick was captured by invading Irish tribes as a boy, In his captor's pagan land he first heard the religious call. He escaped then to the Continent to begin years of intensive religious study. When he returned to Ireland he Christianized the country so successfully that he won both the respect of the pagan ruler and the blessing of the Pope.

In Gallico's knowing hands, Patrick's story becomes a thrilling inspiration. THE STEADFAST MAN is a rich, authentic, lovable, and often humorous portrait of one of history's greatest missionaries.

wear FALSE TEETH?
eat • chew • smile with
improved • softer EZO DENTAL CUSHIONS
Helps keep seeds out
Helps plate fit snug
Helps ease pressure on gums
Helps prevent clicking
AT YOUR FAVORITE DRUG STORE • MONTH'S SUPPLY 60¢

SHIRLEY TEMPLE'S STORYBOOK
"The Land of Green Ginger"
Beautiful Hair
BRECK
TODAY
3:00 P.M.—8-KNOE

Time To Modernize Home For Year-Round Comfort

"Renew the Heart of Your Home With Modern Plumbing-Heating-Cooling."

This is the slogan which these industries are using under the sponsorship of the Plumbing-Heating-Cooling Information Bureau.

Contractors, journeymen, manufacturers, distributors, and trade papers in these industries are all joining forces to bring to the attention of the public the new developments in these industnies and the advantages in bringing old equipment up to date.

Particular emphasis is being placed on the modernization of vintage bathrooms, on the installation ofadd itoinaalrtmhbioosn middle aged houses, on the convers'on of unused spaces into powder rooms, on the up - dating of kitchens, on the replacing of obsolete heating equipment, on the conversion of old heating plants to automatic firing, and on the installation of modern controls.

Many contractors will offer home - owners ε free inspect'on of their plumbing - heating - cooling equipment. It is expected that thousands of householders will take advantage of this service offered during May, which has been officially designated by these industries as Plumbing - Heating-Cooling Month.

Contractors will have easy - to-use check lists on plumbing and on heating - cooling for their use in homes and other buildings. After an inspect'on, the riginal copy of the check list will be given to the owner to show him what is needed.

A handy non-technical check iist for e use f e consumer will also be available. With this list, the homeowner can determine his most pressing needs and call his contractor for check-up and estimate.

Strong emphasis is being placed on the availability of easy financing for all plumbing, heating, and cooling work. Contractors will not only offer free estimates but they will break the estimates down into monthly payments.

These Hints For Successful Home Buying

By PATRICIA GRAY
United Press Staff Correspondent

WASHINGTON —(UP) — "A man's home is his castle" — even when he's trying to sell it. This means he usually appreciates courtesy from prospective buyers.

One thing that doesn't go over too well is for the house-hunter to tell the owner how his home really should have been decorated.

Nor it is polite to house-hunt with an entourage of pets and children. Susie's lollipop on the sofa might not bother you, but the sofa may not be paid for yet.

One of the worst offenses committed by prospective buyers is to show a seeming lack of interest in a piece of property to the realtor, then go behind his back and try to make a private deal with the owner.

These don't's, as well as some do's, are outlined in a pamphlet, "House - Hunting Hints," published by the National Association of Real Estate Boards.

The NAREB suggests, of course, that when considering purchase of a home, one should contact a reliable real estate broker rather than driving aimlessly about seeking "For Sale" signs.

The booklet stresse. that buying a house is a serious tronsaction, and selection of a real estate broker should be given the same care as choice of a lawyer or doctor. However, once you have decided upon a broker, give him your full cooperation, the pamphlet says. Let him do the negotiating, since that's his business.

Itemize Things

Don't be afraid to walk into his office and tell him exactly what you want and how much you're willing to pay. Don't be cagey about your financial means. And don't worry about the broker's fee; that's paid by the seller.

The pamphlet urges prospective buyers not to overlook older houses in good repair. They often offer a great deal more than the brand new ones.

A house 15 to 20 years in the $17,000 class, for instance, may have much lorger rooms, a well-established lawn and shrubs, and storm windows and doors already installed. The neighbors usually are already installed, too, which has its advantages. They may give the buyer hints on what to expect in the way of community activities and general environment.

Misunderstandings often occur over the "extras" in a house. Those rustic and decorative old wagon wheels, which give the house that touch of charm you like so well may not come with the house. It is wise to itemize such things in the contract.

"House - Hunting Hints" is being distributed by realtors and real estate boards throughout the country for Realtor Week, April 13-19. The 20-page, illustrated booklet may be obtained from most local realtors and boards.

THE GLASS HOUSE —Under construction on Bon Aire Drive here is this Medallion Home. In the picture are, left to right, Tommy Roberts, sales representative for Louisiana Power and Light Company; Vincent Marsala, building contractor; Paul Stewart, architect, Mrs. Vic Ditto, Mr. Ditto, and in the foreground, their son David. The dwelling is being constructed for the Ditto family as a Medallion Home.

Post-War Home Can Be Improved

Short on living space? Your predicament will be shared by many who enter the Home Improvement Council's $125,000 "How's Your Home" contest.

(Entry blanks are available from your neighborhood building material dealer. All you do is fill the checklist with your home improvement needs and tell why you think it's important to improve your home. Don't delay because the contest closes June 30, 1958.)

If yours is a growing family facing an over - crowled situation in a house built to skimpy porportions common in the immediate postwar years, there are several solutions for you.

Some families are finding the answer by converting basements into dens and attics into bedrooms. But what about the many small ranch type homes that have neither basement nor attic: Here's a clever way one suburban couple solved their problem.

They expanded their present home with a completely new but low cost family room addition.

Result: They gained needed living, work and storage area and, most important, it effected an outstanding transformation in the home interior. Key to the "new look" inside was the removal of a wall section where the added room joins the original house giving the home an "open plan" instead of a cramped interior. The hardwood plywood paneling and built - ins provided a decorative unity which the home lacked before.

Two walls of the living room leading toward the new room were paneled in elm plywood in a random - plank effect, and the new room was completely paneled in the same material. Flooring is oak plywood parquet squares to match the floors in the original house. A large breakfast bar-room divider made of oak plywood fills part of the space where the wall was removed. On the far wall of the new room is an eight-foot row of built-in cabinets with open book-shelves above, all made of oak plywood.

Leftover pieces of oak plywood were used to make valances for fluorescent strip lighting installed above picture windows in both the living room and new room. Oak flush doors completed the handsome setting of natural hardwoods. The beauty of the wood was heightened by installat'on of recessed lighting, twin spots and conical brass fixtures at strategic places.

The new room serves as a true all - purpose room. It provides a place for children to play indoors, it serves as a dining room and as a stu'y, and it makes an ideal area for entertaining guests.

The project was part professional and part "do it yourself." The job of laying the foundation was contracted out and two carpenters were hired to frame the new room. One of the carpenters was retained on a part-time basis to hang the doors, install the windows, make the cabinets and trim out the job. An electrician was hired to do the added wir'ng.

The family took care of the rest — sheathing, insulation, siding, roofing, ceiling and flooring tiles, wall paneling and wood finishes.

So there's your answer to this familiar problem. And besides the added livab::ity, you are adding real dollar value to your home.

NAHB Prepared For Questions On Building

In an overstuffed closet in a suite in the LaSalle Hotel in Washington the library of the National Association of Home Builders was born some two and one-half years ago.

In the closet were stacked a few hundred books and periodicals for want of a better place. This material forms the basic collection from which the library, now in the National Housing Center, started its remarkable growth.

Reference Matter Aplenty

Today, some 4,000 books and more than 16,000 pamphlets, government publications and, last but not least, trade catalogs serve to answer the questions coming to the NAHB members, from builders in general, from NHC exhibitors, from home seekers, from Congress, from government agencies, from foreign officials, and from the public.

Possibly even more important are the 225 periodicals received currently in the library. They are indexed in the monthly Library Bulletin that is sent to local NAHB associations and is available to all upon request. Members and NHC exhibitors moreover are entitled to ask for photocopies of any article of interest to them.

Library Specialists

The library is staffed by several professional librarians with many years of experience. They can put their fingers on the exact piece of information wanted at a moment's notice.

Most of this reference work is done by letter or telephone, but people from every corner of the globe come in person to the library to see and use its facilities. In the past year there were more than 3,200 visitors. Their interests are as wide as the coverage of the library and that means every aspect of housing — structural, social, financial, tax, accounting, decorating, sales and others.

You might want to test yourself by answering some of the questions that have come to the library. Here are a few of the housing brain-twisters:

What are "reasonable" building permit fees; can you cite actual cases?

How many feet of flashing are used in an average house?

What is considered a proper expenditure for the house in relation to the cost of the lot at various income levels?

How does one conduct an occupancy survey?

How much hardboard and insulation board sheathing are produced annually in the United States?

For what purpose can plastic pipe be used successfully?

How can the Hawaiian lanai be adapted as a home style?

If you can't answer all of these don't feel badly about it. The librarians have to worm all this information out of many books and magazines and pamphlets and reports and documents and trade literature.

If you really want the answers, write or come to the library in the National Housing Center, 1625 "L" St., N. W., Washington, D. C.

CLEAN KITCHEN WALLS

One popular solution to the problem of grease and stains on kitchen walls is the application of plastic - finished Marlite panels, on both walls, and ceilings. The panels, available in ten colors and seven wood grains, have a baked plastic finish that seals in beauty and seals out moisture.

Association To Purchase FHA, VA Paper

The Federal National Mortgage Association committed to purchase approximately $28,900,000 worth of mortgages in the first two weeks of operations under the new special assistance program authorized by the recently enacted Emergency Housing Law. This program calls for the purchase at par of FHA and VA mortgages up to $13,500, according to an article published in Washington Letter, National Association of Home Builders news bulletin. The article continued as follows:

During the first week, FNMA agreed to buy 410 FHA's for $3,-989,000 and 199 VA's for $2,455,000 or an aggregate of $6,444,000 for the week. Activity zoomed sharply the second week with the agreement to purchase 989 FHA's at $11,384,000 and 907 VA's at $11,-059,000 for an aggregate total of $22,443,000.

Meanwhile, there has been a reversal in the agency's secondary market operations with sales running ahead of purchases. In the week ending April 17, Fannie Mae bought 361 mortgages totaling $4,-204,000, while selling 583 mortgages for $6,913,000. FNMA President J. Stanley Baughman disclosed in a recent speech that the agency has sold $83 million worth of mortgages since February 1, and has sales contracts for an additional $123 million.

Selection Of Bathroom Site Of Importance

Accessibility is probably the most important single consideration in deciding where to put a bathroom.

The question of what is the best location for a bathroom or powder room comes up in modernization projects as well as in the construction of a new house.

One of the principal questions that has to be answered is who is going to use the room. Is it primarily for guests? Then it should be near their bedrooms, in the case of a bathroom.

If a powder room, it should be near the living room or entrance to the house. Guests should not have to go through other rooms to reach a powder room, the Plumbing - Heating - Cooling Information Bureau advises.

On the other hand, if the bathroom is primarily for members of the family, it should be near the kitchen, in the case of a powder room or near the family bedrooms, if it is a bathroom.

Another consideration in planning the location of a bathroom or bedroom is economy. Usually this is not as important a consideration as convenience, but it may be a factor. What you are trying to avoid is long runs of supply pipe and waste pipe which result if the bathrooms are widely separated or if the powder room cannot be placed near or below a bathroom.

The expert in this case as in everything else pertaining to the design and installation of a bathroom or powder room is your plumbing contractor. He will help you in achieving a satisfactory compromise between convenience and economy.

BATH-SHOWER ENCLOSURE

A glass enclosure for the shower over the bathtub adds a de luxe touch to the bath at little additional cost, says the Plumbing-Heating - Cooling Information Bureau. There are glass panels that slide in a metal track cemented to the front rim of the bathtub, as well as metal - framed glass doors that swing open and shut on non-rusting hinges.

Plan Early To Cool Home In Summertime

It's not a bit too soon to start thinking and planning for a cooling system for your house that will be ready on the first warm day.

Owners of houses heated with hot water have the option of several ways of colloing, the Plumbing - Heating - Cooling Information Bureau explains.

In some types of systems, the cooling is combined with the heating, that is, some part of the equipment is used for both functions. In other types of systems, the cooling is entirely separate from the heating.

Which type of system is best for you depends somewhat on your house and on your own individual preference, the Bureau points out. An experienced mechanical contractor will be glad to explain the different systems and tell you how long it will take to make the installation and how much it will cost.

The most generally used method of separating the cooling from heating is by means of self-contained room cooling units. Some of these house all the elements necessary for the cooling process in a single cabinet or enclosure.

Another self-conta:ned unit can be installed as a central cooling system. It may be concealed in a dropped ceiling space of a center hall or closet. This dropped ceiling forms a plenum or distribution chamber. Surrounding rooms receive cool air from high wall outlets which connect each room with the plenum.

LEWIS ON BATH

Sinclair Lewis, famous American author, liked American plumbing.

"I have not the least doubt," he said once, "that I have derived a good deal more benefit of the civilizing as well as of the inspirational kind of contemplating the admirable American bathroom than I have from the cathedrals of Europe."

DOORS OPEN MONDAY 6 pm
ON THE THIRD ANNUAL
Northeast Louisiana Association of Home Builders'
HOME SHOW
AND SPRING FESTIVAL
FEATURING THIS OUTSTANDING ENTERTAINMENT

TITO GUIZAR
Screen and TV Star

CANDY CANDIDO
Louisiana's Own Screen & TV Comedian
—AND—
EARL KAY QUARTETTE
CONTINUOUS SHOWING AND DEMONSTRATION
● NEWEST HOME BUILDING IDEAS
● APPLIANCES And FURNISHINGS
● LATEST DECORATING HINTS
● LATEST BUILDING MATERIALS
● A HOST OF HOME-MAKING TIPS
—PLUS—
FIFTH DISTRICT FEDERATED GARDEN CLUBS'
ANNUAL FLOWER SHOW
Admission Adults 50c - Children 25c - See Our Exhibitors Or Service Club Members For Half Price Tickets
DIRECTER AND PRODUCED BY THE NORTHEAST LOUISIANA ASSOCIATION OF HOME BUILDERS

Time To Modernize Home For Year-Round Comfort

"Renew the Heart of Your Home With Modern Plumbing-Heating-Cooling."

This is the slogan which these industries are using under the sponsorship of the Plumbing-Heating-Cooling Information Bureau.

Contractors, journeymen, manufacturers, distributors, and trade papers in these industries are all joining forces to bring to the attention of the public the new developments in these industries and the advantages in bringing old equipment up to date.

Particular emphasis is being placed on the modernization of vintage bathrooms, on the installation ofadd itoinaalrtmhbioosn middle aged houses, on the conversion of unused spaces into powder rooms, on the up - dating of kitchens, on the replacing of obsolete heating equipment, on the conversion of old heating plants to automatic firing, and on the installation of modern controls.

Many contractors will offer home - owners a free inspection of their plumbing - heating - cooling equipment. It is expected that thousands of householders will take advantage of this service offered during May, which has been officially designated by these industries as Plumbing - Heating-Cooling Month.

Contractors will have easy - to-use check lists on plumbing and on heating - cooling for their use in homes and other buildings. After an inspection, the riginal copy of the check list will be given to the owner to show him what is needed.

A handy non-technical check list for e use f e consumer will also be available. With this list, the homeowner can determine his most pressing needs and call his contractor for check-up and estimate.

Strong emphasis is being placed on the availability of easy financing for all plumbing, heating, and cooling work. Contractors will not only offer free estimates but they will break the estimates down into monthly payments.

These Hints For Successful Home Buying

By PATRICIA GRAY
United Press Staff Correspondent

WASHINGTON —(UP) — "A man's home is his castle" — even when he's trying to sell it. This means he usually appreciates courtesy from prospective buyers.

One thing that doesn't go over too well is for the house-hunter to tell the owner how his home really should have been decorated.

Nor it is polite to house-hunt with an entourage of pets and children. Susie's lollipop on the sofa might not bother you, but the sofa may not be paid for yet.

One of the worst offenses committed by prospective buyers is to show a seeming lack of interest in a piece of property to the realtor, then go behind his back and try to make a private deal with the owner.

These don't's, as well as some do's, are outlined in a pamphlet, "House - Hunting Hints," published by the National Association of Real Estate Boards.

The NAREB suggests, of course, that when considering purchase of a home, one should contact a reliable real estate broker rather than driving aimlessly about seeking "For Sale" signs.

The booklet stresse. that buying a house is a serious tronsaction, and selection of a real estate broker should be given the same care as choice of a lawyer or doctor. However, once you have decided upon a broker, give him your full cooperation, the pamphlet says. Let him do the negotiating, since that's his business.

Itemize Things

Don't be afraid to walk into his office and tell him exactly what you want and how much you're willing to pay. Don't be cagey about your financial means. And don't worry about the broker's fee; that's paid by the seller.

The pamphlet urges prospective buyers not to overlook older houses in good repair. They often offer a great deal more than the brand new ones.

A house 15 to 20 years in the $17,000 class, for instance, may have much lorger rooms, a well-established lawn and shrubs, and storm windows and doors already installed. The neighbors usually are already installed, too, which has its advantages. They may give the buyer hints on what to expect in the way of community activities and general environment.

Misunderstandings often occur over the "extras" in a house. Those rustic and decorative old wagon wheels, which give the house that touch of charm you like so well may not come with the house. It is wise to itemize such things in the contract.

"House - Hunting Hints" is being distributed by realtors and real estate boards throughout the country for Realtor Week, April 13-19. The 20-page, illustrated booklet may be obtined from most local realtors and boards.

Post-War Home Can Be Improved

Short on living space? Your predicament will be shared by many who enter the Home Improvement Council's $125,000 "How's Your Home" contest.

(Entry blanks are available from your neighborhood building material dealer. All you do is fill the checklist with your home improvement needs and tell why you think it's important to improve your home. Don't delay because the contest closes June 30, 1958.)

If yours is a growing family facing an over - crowled situation in a house built to skimpy porportions common in the immediate postwar years, there are several solutions for you.

Some families are finding the answer by converting basements into dens and attics into bedrooms. But what about the many small ranch type homes that have neither basement nor attic: Here's a clever way one suburban couple solved their problem.

They expanded their present home with a completely new but low cost family room addition.

Result: They gained needed living, work and storage area and, most important, it effected an outstanding transformation in the home interior. Key to the "new look" inside was the removal of a wall section where the added room joins the original house giving the home an "open plan" instead of a cramped interior. The hardwood plywood paneling and built - ins provided a decorative unity which the home lacked before.

Two walls of the living room leading toward the new room were paneled in elm plywood in a random - plank effect, and the new room was completely paneled in the same material. Flooring is oak plywood parquet squares to match the floors in the original house. A large breakfast bar-room divider made of oak plywood fills part of the space where the wall was removed. On the far wall of the new room is an eight-foot row of built-in cabinets with open book shelves above, all made of oak plywood.

Leftover pieces of oak plywood were used to make valances for fluorescent strip lighting installed above picture windows in both the living room and new room. Oak flush doors completed the handsome setting of natural hardwoods. The beauty of the wood was heightened by installation of recessed lighting, twin spots and conical brass fixtures at strategic places.

The new room serves as a true all - purpose room. It provides a place for children to play indoors, it serves as a dining room and as a study, and it makes an ideal area for entertaining guests.

The project was part professional and part "do it yourself." The job of laying the foundation was contracted out and two carpenters were hired to frame the new room. One of the carpenters was retained on a part-time basis to hang the doors, install the windows, make the cabinets and trim out the job. An electrician was hired to do the added wiring.

The family took care of the rest — sheathing, insulation, siding, roofing, ceiling and flooring tiles, wall paneling and wood finishes.

So there's your answer to this familiar problem. And besides the added livability, you are adding real dollar value to your home.

NAHB Prepared For Questions On Building

In an overstuffed closet in a suite in the LaSalle Hotel in Washington the library of the National Association of Home Builders was born some two and one-half years ago.

In the closet were stacked a few hundred books and periodicals for want of a better place. This material forms the basic collection from which the library, now in the National Housing Center, started its remarkable growth.

Reference Matter Aplenty

Today, some 4,000 books and more than 16,000 pamphlets, government publications and, last but not least, trade catalogs serve to answer the questions coming to the NAHB members, from builders in general, from NHC exhibitors, from home seekers, from Congress, from government agencies, from foreign officials, and from the public.

Possibly even more important are the 225 periodicals received currently in the library. They are indexed in the monthly Library Bulletin that is sent to local NAHB associations and is available to all upon request. Members and NHC exhibitors moreover are entitled to ask for photocopies of any article of interest to them.

Library Specialists

The library is staffed by several professional librarians with many years of experience. They can put their fingers on the exact piece of information wanted at a moment's notice.

Most of this reference work is done by letter or telephone, but people from every corner of the globe come in person to the library to see and use its facilities. In the past year there were more than 3,200 visitors. Their interests are as wide as the coverage of the library and that means every aspect of housing — structural, social, financial, tax, accounting, decorating, sales and others.

You might want to test yourself by answering some of the questions that have come to the library. Here are a few of the housing brain-twisters:

What are "reasonable" building permit fees; can you cite actual cases?

How many feet of flashing are used in an average house?

What is considered a proper expenditure for the house in relation to the cost of the lot at various income levels?

How does one conduct an occupancy survey?

How much hardboard and insulation board sheathing are produced annually in the United States?

For what purpose can plastic pipe be used successfully?

How can the Hawaiian lanai be adapted as a home style?

If you can't answer all of these don't feel badly about it. The librarians have to worm all this information out of many books and magazines and pamphlets and reports and documents and trade literature.

If you really want the answers, write or come to the library in the National Housing Center, 1625 "L" St., N. W., Washington, D. C.

CLEAN KITCHEN WALLS

One popular solution to the problem of grease and stains on kitchen walls is the application of plastic - finished Marlite panels, on both walls, and ceilings. The panels, available in ten colors and seven wood grains, have a baked plastic finish that seals in beauty and seals out moisture.

Association To Purchase FHA, VA Paper

The Federal National Mortgage Association committed to purchase approximately $28,900,000 worth of mortgages in the first two weeks of operations under the new special assistance program authorized by the recently enacted Emergency Housing Law. This program calls for the purchase at par of FHA and VA mortgages up to $13,500, according to an article published in Washington Letter, National Association of Home Builders news bulletin. The article continued as follows:

During the first week, FNMA agreed to buy 410 FHA's for $3.-989,000 and 199 VA's for $2,455,000 or an aggregate of $6,444.000 for the week. Activity zoomed sharply the second week with the agreement to purchase 989 FHA's at $11,384,000 and 907 VA's at $11,-059,000 for an aggregate total of $22,443,000.

Meanwhile, there has been a reversal in the agency's secondary market operations with sales running ahead of purchases. In the week ending April 17, Fannie Mae bought 361 mortgages totaling $4,-204,000, while selling 583 mortgages for $6,913,000. FNMA President J. Stanley Baughman disclosed in a recent speech that the agency has sold $83 million worth of mortgages since February 1, and has sales contracts for an additional $123 million.

Selection Of Bathroom Site Of Importance

Accessibility is probably the most important single consideration in deciding where to put a bathroom.

The question of what is the best location for a bathroom or powder room comes up in modernization projects as well as in the construction of a new house.

One of the principal questions that has to be answered is who is going to use the room. Is it primarily for guests? Then it should be near their bedrooms, in the case of a bathroom.

If a powder room, it should be near the living room or entrance to the house. Guests should not have to go through other rooms to reach a powder room, the Plumbing - Heating - Cooling Information Bureau advises.

On the other hand, if the bathroom is primarily for members of the family, it should be near the kitchen, in the case of a powder room or near the family bedrooms, if it is a bathroom.

Another consideration in planning the location of a bathroom or bedroom is economy. Usually this is not as important a consideration as convenience, but it may be a factor. What you are trying to avoid is long runs of supply pipe and waste pipe which result if the bathrooms are widely separated or if the powder room cannot be placed near or below a bathroom.

The expert in this case as in everything else pertaining to the design and installation of a bathroom or powder room is your plumbing contractor. He will help you in achieving a satisfactory compromise between convenience and economy.

BATH-SHOWER ENCLOSURE

A glass enclosure for the shower over the bathtub adds a de luxe touch to the bath at little additional cost, says the Plumbing-Heating - Cooling Information Bureau. There are glass panels that slide in a metal track cemented to the front rim of the bathtub, as well as metal - framed glass doors that swing open and shut on non-rusting hinges.

THE GLASS HOUSE —Under construction on Bon Aire Drive here is this Medallion Home. In the picture are, left to right, Tommy Roberts, sales representative for Louisiana Power and Light Company; Vincent Marsala, building contractor; Paul Stewart, architect, Mrs. Vic Ditto, Mr. Ditto, and in the foreground, their son David. The dwelling is being constructed for the Ditto family as a Medallion Home.

Plan Early To Cool Home In Summertime

It's not a bit too soon to start thinking and planning for a cooling system for your house that will be ready on the first warm day.

Owners of houses heated with hot water have the option of several ways of colloing, the Plumbing - Heating - Cooling Information Bureau explains.

In some types of systems, the cooling is combined with the heating, that is, some part of the equipment is used for both functions. In other types of systems, the cooling is entirely separate from the heating.

Which type of system is best for you depends somewhat on your house and on your own individual preference, the Bureau points out. An experienced mechanical contractor will be glad to explain the different systems and tell you how long it will take to make the installation and how much it will cost.

The most generally used method of separating the cooling from heating is by means of self-contained room cooling units. Some of these house all the elements necessary for the cooling process in a single cabinet or enclosure.

Another self-contained unit can be installed as a central cooling system. It may be concealed in a dropped ceiling space of a center hall or closet. This dropped ceiling forms a plenum or distribution chamber. Surrounding rooms receive cool air from high wall outlets which connect each room with the plenum.

LEWIS ON BATH

Sinclair Lewis, famous American author, liked American plumbing.

"I have not the least doubt," he said once, "that I have derived a good deal more benefit of the civilizing as well as of the inspirational kind of contemplating the admirable American bathroom than I have from the cathedrals of Europe."

DOORS OPEN MONDAY 6 pm

ON THE THIRD ANNUAL

Northeast Louisiana Association of Home Builders'

HOME SHOW

AND SPRING FESTIVAL

FEATURING THIS OUTSTANDING ENTERTAINMENT

TITO GUIZAR
Screen and TV Star

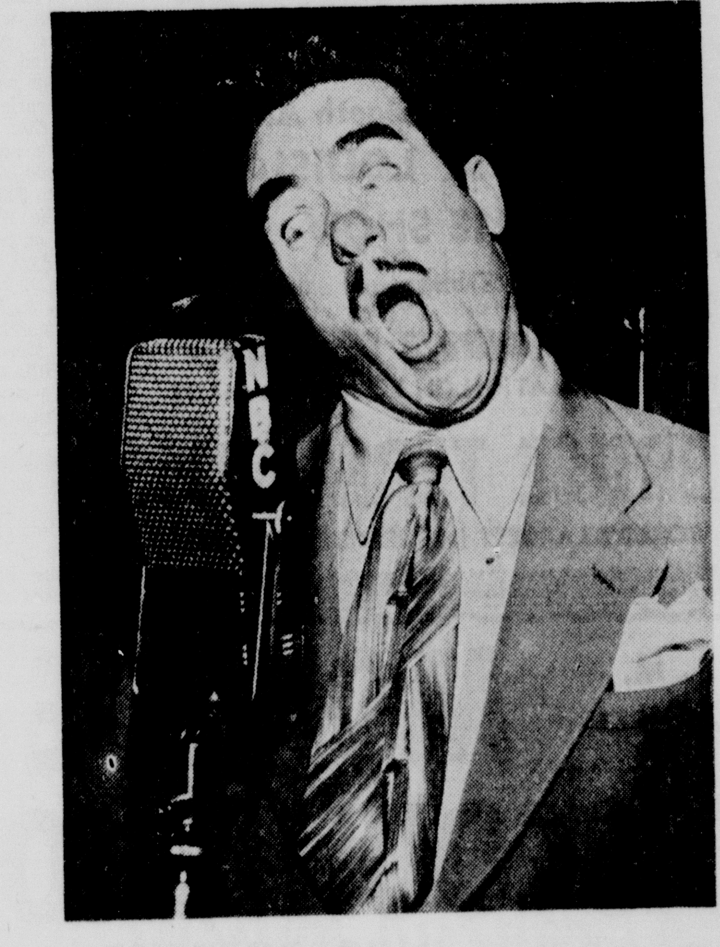

CANDY CANDIDO
Louisiana's Own Screen & TV Comedian

—AND—

EARL KAY QUARTETTE

CONTINUOUS SHOWING AND DEMONSTRATION

- NEWEST HOME BUILDING IDEAS
- APPLIANCES And FURNISHINGS
- LATEST DECORATING HINTS
- LATEST BUILDING MATERIALS
- A HOST OF HOME-MAKING TIPS

—PLUS—

FIFTH DISTRICT FEDERATED GARDEN CLUBS'

ANNUAL FLOWER SHOW

Admission Adults 50c - Children 25c - See Our Exhibitors Or Service Club Members For Half Price Tickets
DIRECTER AND PRODUCED BY THE NORTHEAST LOUISIANA ASSOCIATION OF HOME BUILDERS

MODERATE OPTIMISM

Construction Is Called '58 Guide

The Department of Commerce has announced that the annual survey by its Business and Defense Services Administration discloses that major industries, as a whole, look forward to 1958 operations with moderate optimism.

Some 30 industrial segments of the economy were canvassed by the industry divisions of the BDSA administrator H. B. McCoy said. The survey is a consensus reflecting summed - up opinions of experts in each particular field. It describes these experts' outlook as anticipated from facts available at the year-end.

While it was evident that the size and character of the prospective defense program will exert a potent over - all influence, the industries in many instances are looking to natural growth to improve their position.

The continued strength in construction — building and highway — is one of the favorable indicators for the new year, while a lower operating level is looked for in two other key industries — steel and autos, Mr. McCoy said.

If the construction picture is as favorable as indicated, both the lumber and cement industries will reflect growth also.

According to the survey, outlays for new construction in 1958 are expected to total $49.6 billion or five per cent more than the record expenditure of $47.2 billion estimated for 1957. The expansion will be mostly in residential building, both private and public, and on highway work.

Private expenditures for new housing are due to contribute more to the boost than public, rising $1.4 billion to $34.7 billion, compared with a $1 billion increase to $14.9 billion for public projects.

Because of the predicted housing growth, makers of plumbing equipment can apparently look forward to some rise in volume.

The lumber industry is expecting a somewhat better year in 1958 than in 1957, provided current projections for construction, particularly new housing, materialize.

Sump Pumps Can Keep Dampness Out Of Basement

The installation of a sump pump or cellar drainer as a protection against flooded basements is recommended by the Plumbing-Heating-Cooling Information Bureau.

This type of a pump is made especially for the purpose of keep ing basements dry, the Bureau points out.

The pump is located in a well to which surplus water in the basement drains. The pump is equipped with a float valve which starts the motor automatically when the water in the sump reaches the danger point. The pump continues to operate until all the water has been drained from the sump.

HOT WATER FIGHTS DIRT

An enemy against which there never can be any armistice is dirt in the home. The strongest weapon against dirt is an adequate supply of hot water, says the Plumbing - Heating - Cooling Information Bureau.

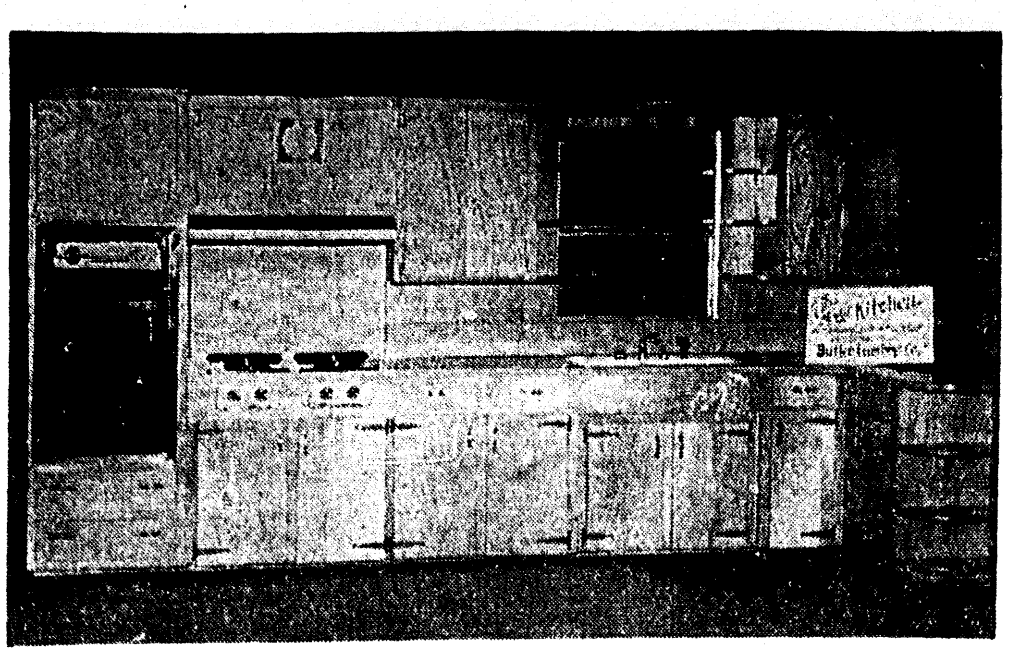

Pictured above is the highlight of the Home Show exhibits by Butler Lumber Company featuring the built in Caloric Oven and kitchen cabinets. This kitchen was designed and built by Butler Lumber Co. of Monroe.

Butler Lumber Exhibit To Feature 1958 Model Kitchen

Convenience is the theme of the exhibit by Butler Lumber Company of Monroe and West Monroe. The built in Caloric oven is set at easy eye level and other kitchen appliancee are built in with in easy reach to save needless steps for today's busy housewife. This design by Butler Lumber Company is the latest design for easy living in 1958. The natural Birch finish of the cabinets lends beauty and styling to the most lavish designed home. The table-top Caloric range is also one of the latest in modern trends to save steps for today's busy housewife. Compact in design yet large enough to give ample room for work and food preparation, this kitchen will be the envy of all who visit the Home Show.

Building Permits

Building permits in the City of Monroe for the month of April totaled $523,412, S. H. Awl, building inspector, announced today. The valuation was on a total of 69 units, both commercial and residential.

The largest single category, Awl pointed out, was in dwelling units which numbered 23 and amounted to $286,200.

A church and convent, separate units, were listed at $47,000 each. Other categories rating high included a pumping station, valued at $35,000 and 24 additions and-or alterations to residences totaling $22,665.

Six additions and-or alterations to non-residence buildings-amounted to $23,100.

The following building permits are on record in the office of Sam H. Awl, building inspector for the city of Monroe:

L. A. Lively to demolish a one-story frame dwelling at 226 Vernon street.

William Evans to remodel a one - story frame dwelling at 702 Mississippi street for $70.

Designer Adele Simpson features soft wool dress and jacket outfits in shamrock green and red instead of navy. "Too much navy for spring," she says. Costumes have coordinated paisley blouses and jacket linings.

Central Heating Has Important Place In Home

Central heating systems, usually out of sight, too often become out of mind.

As a result, many an ancient furnace plugs along in solitary boredom — unseen, unsung and unreplaced.

Experts of the Gas Appliance Manufacturers Association point out that the tendency of many homeowners is to re-decorate or renovate only what they see everyday, or what a visitor is likely to see — the living room, the kitchen, the bathroom or the lighting system.

But in many instances where attention has been focused on these upstairs repairs, the furnace or boiler has passed from youth through maturity to old age, handed along from houseowner to houseowner or from generation to generation.

Unfortunately, the level of family comfort begins to drop as the heating unit becomes obsolete, and so does the salability of the house.

On the other hand, it has been found that greater livablilty and higher evaluation of homes is made possible by modern automatic heating systems.

New gas furnaces, for example, are compact, along the lines of filing cabinets; thus they can be installed either in a minimum of basement space or can be given an upper-floor location without being considered an encumbrance. Furthermore, for those with an eye to year-around comfort, it is noteworthy that gas furnace blowers, ducts and filters can do extra duty as parts of an air conditioning system.

In homes without basements and in dwellings that are hard to heat, the new equipment lends itself well to perimeter heating, wherein the ducts are placed along the outside walls. For rambling homes, the industry now offers decorative room heaters to take care of rooms located at a considerable distance from the central heating system.

'Ole Westy' Jumps With Rest Of 'Em

FT. CAMPBELL, Ky., May 3 (UP) — "Ole Westy" is long and lean and tough but paratroopers at this sprawling Army base know he'll never ask them to do more than he does.

"Ole Westy" is William C. Westmoreland, 44, the youngest major general in the Army and commander of the 101st Airborne Division. Paratroopers and civilians have become proud of him in his six weeks here.

A bus boy at the post cafeteria proudly mentioned the fact that although a 5,000-man parachute jump had been called off because of high winds "Ole Westy jumped."

Westmoreland had gone first into the wind because a few days earlier five men had been dragged to their deaths when high winds refused to let their chutes collapse after they hit the ground during a mass drop.

So Westmoreland went first to test the wind. It took three men to collapse his chute so "Ole Westy" stomped in his mid-caked jump boots to a field telephone and called off the big jump.

Westmoreland — West Point class of '36-has been jumping since 1946 and has made 71 drops.

Missing Girl Found Alive In St. Louis

ST. LOUIS (AP) — Little Kathy Hampton was found alive by police in North St. Louis Saturday and was taken to City Hospital.

The 6-year-old girl had been the object of a mammoth citywide search since she disappeared Wednesday night.

Police said the girl wandered out of a vacant building and was found by Mrs. Rollin Picou and Mrs. Rose Metz. Mrs. Metz called police who rushed her to the hospital.

She was dirty and her hair was matted but she was conscious and apparently not seriously injured when carried into the hospital, wrapped in a blanket.

Officers said she was clad only in panties. Other articles of children's clothing were found in the house.

Her parents were at the hospital and so tearful they couldn't speak.

Mrs. Picou said the girl told her "They tied me up."

A dress belt was tied around one of Kathy's ankles, Mrs. Picou said.

Mrs. Picou was visiting her parents who live in the same block. She said she gave Kathy a sandwich and a glass of milk.

The first thing the child said when found, Mrs. Picou said, was: "My name is Kathy. Can you find me some clothes."

The girl's father said she told him a little boy had tied her up and she wasn't harmed. She said she didn't know the man who took her away.

INDIANS COMPENSATED

LAPWAI, Idaho (AP) — The government is paying $2,800,000 to the Nez Perce Indian Tribe to compensate the tribe for loss of its fishing rights at Celilo Falls on the Columbia River. The area has been inundated by the Dalles Dam.

IN TWIN CITIES

Spring Festival Plans Expanded

Plans for the 3rd Annual Home Show and Spring Festival, scheduled May 5 through May 11 at Bernstein Park, have been expanded to make this the biggest and best show that the Twin Cities has seen.

The Northeast Louisiana Association of Home Builders, sponsors and producers of the Home Show, represent one of the largest and most progressive groups in this area. No expenses have been spared to make this year's Home Show interesting to every member of the family in the area.

"The sole purpose of the Home Show," according to W. L. Dean, president of the Northeast Louisiana Association of Home Builders, "is to create new markets and stimulate interest in the many new products, new ideas, new materials, that are available today from your local dealers."

The program planned for the Home Show brings top talent from stage, screen and television to provide an hour's entertainment every night of the week in the persons of Tito Guizar, Candy Candido, and the Earl Kay Quartette. Tito Guizar has starred in motion pictures with Rita Hayworth and more recently on television with his colorful renditions of South American music. His mastery of the guitar with which he accompanies his songs is such that he seems to be an orchestra in himself.

Candy Candido, "the little man with a thousand voices." hails from New Orleans. His uniquely different comedy and his trick voice have made him a favorite on the Jimmy Durante and other television shows, and his voice will instantly be recognized from the many Walt Disney productions in which he has been featured. The Earl Kay Quartette rounds out the program with a musical background interspersed with musical specialties that have pleased audiences throughout the Southwest.

An additional feature of the Home Show this year will be the Flower Show and Horticultural Display presented by the Fifth District Federated Garden Clubs.

A completely new and different show will be judged each day by nationally accredited judges. Displays from all areas of Northeast Louisiana have been scheduled, and the non - federated clubs have been invited to participate according to Mrs. Norman A. Jardine, local TV commentator and newspaper columnist, who is acting as co-ordinating chairman of the Flower Show.

Booklets Aimed At Aiding In Home Comforts

"What You Should Know About Plumbing" is the title of an informative booklet published by the Plumbing - Heating - Cooling Information Bureau, 35 East Wacker Drive, Chicago 1, Illinois. price of the booklet is ten cents.

Helpful suggestions on the planning of bathrooms and powder rooms are included in the booklet as well as a description of the various kinds of plumbing fixturse.

Other booklets also available from the Bureau at 10 cents per copy are: "Modern Bathroom Plans," "Plumbing Care and Repair," and "Baseboard Heating."

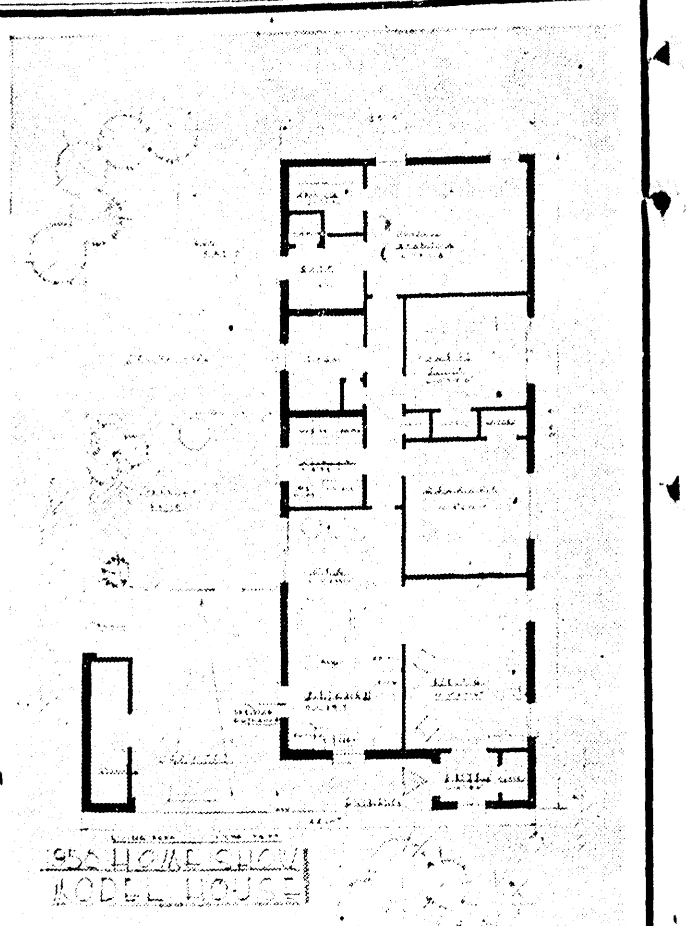

A luxury home you can afford . . . designed especially for the 1958 Homeshow . . . and for Louisiana Living. See the plans on display at our booth at the Home Show, and register for one of the 18 free sets of plans to be given away.

. . . See your contractor for plans for this model house or mail coupon to DRAFCO.

☐ -1 set plans —$10.00 ☐ -3 sets plans $25.00

Name . . . .

Address . . . .

City . . . . State . . . . . .

DRAFCO DRAFTING SERVICE
124 N. GRAND BLDG.
MONROE, LA.

FREE
PEST CONTROL SERVICE
FOR ONE YEAR
by FOG SERVICE
Register At Our Booth At The
NORTHEAST LOUISIANA
HOME SHOW
No Obligation
Termite Damage on Display
FREE INFORMATION ON TERMITE DAMAGE
BRUCE TERMINIX
WORLD'S LARGEST IN TERMITE CONTROL

J. M. HARRELL MONROE F. T. O'NEAL
DISCOUNT HOUSE
INCORPORATED
"SERVING THE TWIN CITIES & NORTHEAST LOUISIANA"
3215 Louisville Monroe Louisiana FA 2-3122
"ACROSS STREET FROM THE COLLEGE BRANCH OF THE OUACHITA NATIONAL BANK"
FEDDERS
THIN . . . AND LOW styling
doesn't cut down the light...
doesn't shut out the view

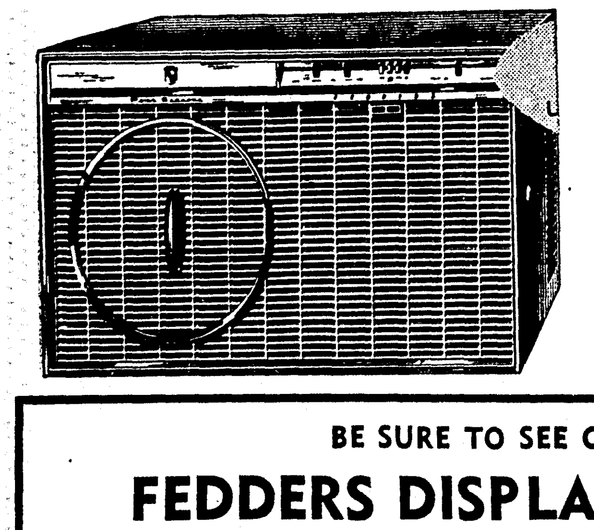

7½ AMPS.
JUST PLUG
IT IN . . .
NO EXTRA WIRING NEEDED

BE SURE TO SEE OUR
FEDDERS DISPLAY BOOTH
AT THE NORTHEAST LOUISIANA
HOME STARTING TOMORROW

This medallion means
you'll live better
. . . electrically

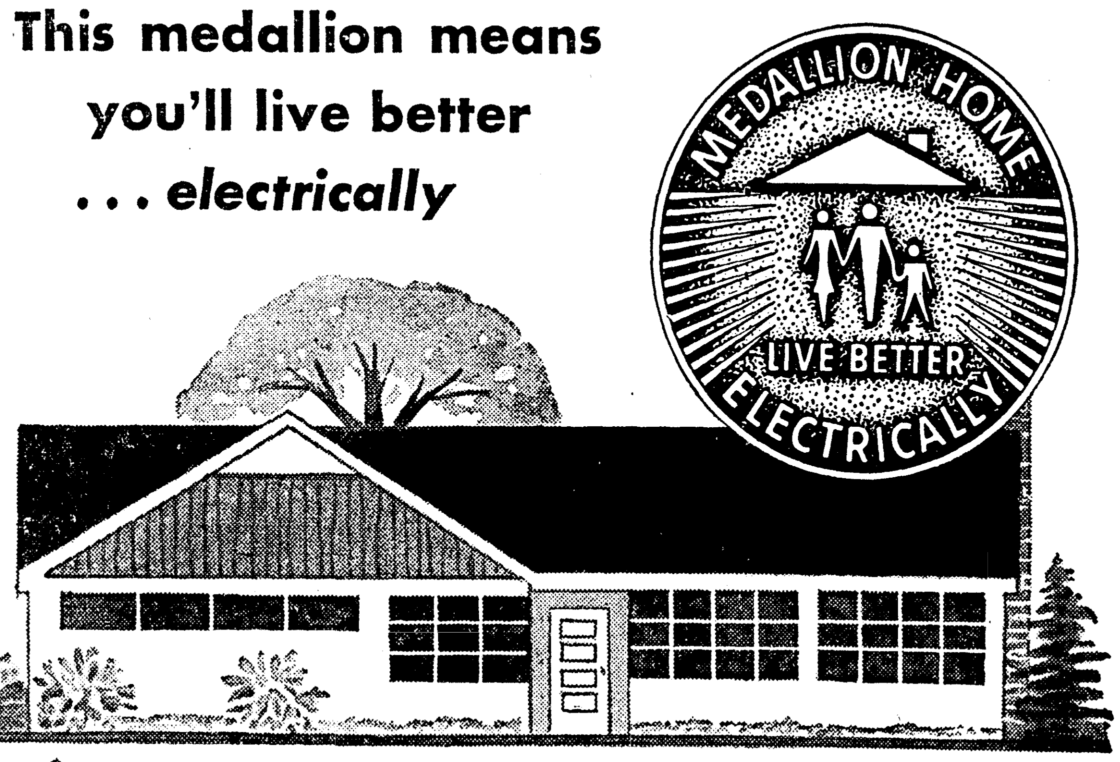

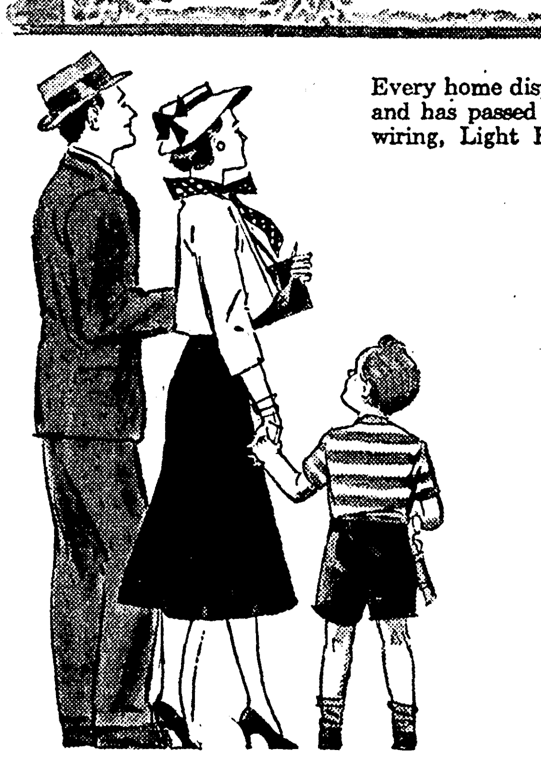

Every home displaying this medallion has been inspected and has passed the high standards for HOUSEPOWER wiring, Light For Living and Electric Appliances.

Here's a new national program, backed locally by your friends at Louisiana Power & Light Company, designed to make sure that the house you buy meets modern electrical requirements.

Before you choose a new home, look for this medallion. It means you will have the wonderful *Electric Appliances* that spare your back and save your time, *plus Light For Living* to give you eye-saving room in beautifying light throughout your home, *plus* full HOUSEPOWER, which means adequate wiring with plenty of conveniently placed outlets and switches for all your electric needs.

Louisiana Power & Light Company
"Helping Build Louisiana"

MODERATE OPTIMISM

Construction Is Called '58 Guide

The Department of Commerce has announced that the annual survey by its Business and Defense Services Administration discloses that major industries, as a whole, look forward to 1958 operations with moderate optimism.

Some 30 industrial segments of the economy were canvassed by the industry divisions of the BDSA administrator H. B. McCoy said. The survey is a consensus reflecting summed - up opinions of experts in each particular field. It describes these experts' outlook as anticipated from facts available at the year-end.

While it was evident that the size and character of the prospective defense program will exert a potent over - all influence, the industries in many instances are looking to natural growth to improve their position.

The continued strength in construction — building and highway — is one of the favorable indicators for the new year, while a lower operating level is looked for in two other key industries — steel and autos, Mr. McCoy said.

If the construction picture is as favorable as indicated, both the lumber and cement industries will reflect growth also.

According to the survey, outlays for new construction in 1958 are expected to total $49.6 billion or five per cent more than the record expenditure of $47.2 billion estimated for 1957. The expansion will be mostly in residential building, both private and public, and on highway work.

Private expenditures for new housing are due to contribute more to the boost than public, rising $1.4 billion to $34.7 billion, compared with a $1 billion increase to $14.9 billion for public projects.

Because of the predicted housing growth, makers of plumbing equipment can apparently look forward to some rise in volume.

The lumber industry is expecting a somewhat better year in 1958 than in 1957, provided current projections for construction, particularly new housing, materialize.

Sump Pumps Can Keep Dampness Out Of Basement

The installation of a sump pump or cellar drainer as a protection against flooded basements is recommended by the Plumbing-Heating-Cooling Information Bureau.

This type of a pump is made especially for the purpose of keep ing basements dry, the Bureau points out.

The pump is located in a well to which surplus water in the basement drains. The pump is equipped with a float valve which starts the motor automatically when the water in the sump reaches the danger point. The pump continues to operate until all the water has been drained from the sump.

HOT WATER FIGHTS DIRT

An enemy against which there never can be any armistice is dirt in the home. The strongest weapon against dirt is an adequate supply of hot water, says the Plumbing - Heating - Cooling Information Bureau.

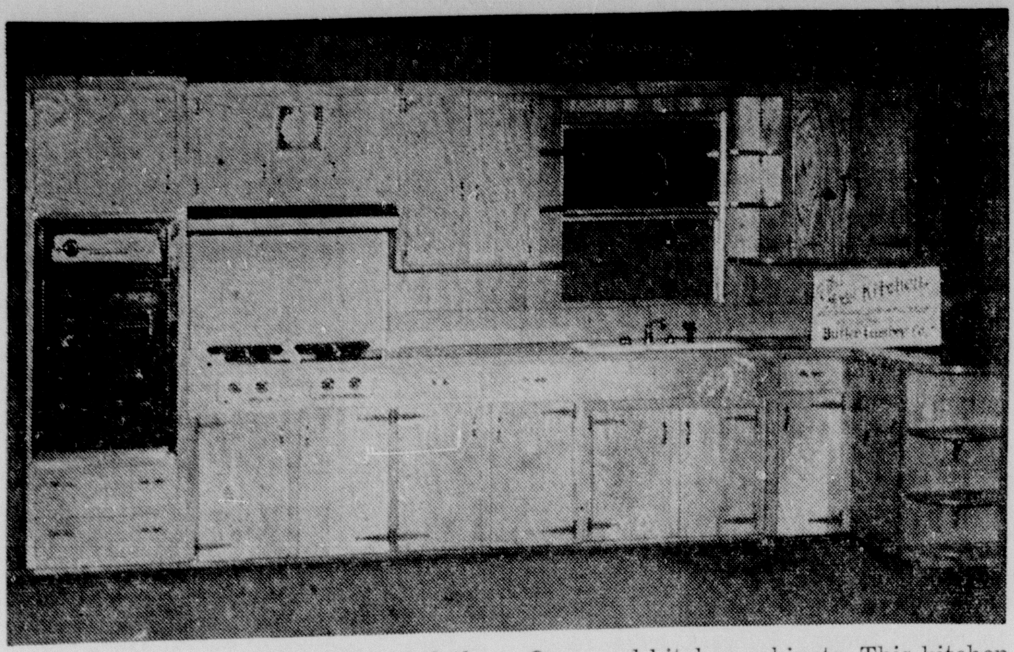

Pictured above is the highlight of the Home Show exhibits by Butler Lumber Company featuring the built in Caloric Oven and kitchen cabinets. This kitchen was designed and built by Butler Lumber Co. of Monroe.

Butler Lumber Exhibit To Feature 1958 Model Kitchen

Convenience is the theme of the exhibit by Butler Lumber Company of Monroe and West Monroe. The built in Caloric oven is set at easy eye level and other kitchen appliancee are built in with in easy reach to save needless steps for today's busy housewife. This design by Butler Lumber Company is the latest design for easy living in 1958. The natural Birch finish of the cabinets lends beauty and styling to the most lavish designed home. The table-top Caloric range is also one of the latest in modern trends to save steps for today's busy housewife. Compact in design yet large enough to give ample room for work and food preparation, this kitchen will be the envy of all who visit the Home Show.

Building Permits

Building permits in the City of Monroe for the month of April totaled $523,412, S. H. Awl, building inspector, announced today. The valuation was on a total of 69 units, both commercial and residential.

The largest single category, Awl pointed out, was in dwelling units which numbered 23 and amounted to $286,200.

A church and convent, separate units, were listed at $47,000 each. Other categories rating high included a pumping station, valued at $3⁵,000 and 24 additions and-or alterations to residences totaling $22,665.

Six additions and-or alterations to non-residence buildings-amounted to $23,100.

The following building permits are on record in the office of Sam H. Awl, building inspector for the city of Monroe:

L. A. Lively to demolish a one-story frame dwelling at 226 Vernon street.

William Evans to remodel a one - story frame dwelling at 702 Mississippi street for $70.

Designer Adele Simpson features soft wool dress and jacket outfits in shamrock green and red instead of navy. "Too much navy for spring," she says. Costumes have coordinated paisley blouses and jacket linings.

Central Heating Has Important Place In Home

Central heating systems, usually out of sight, too often become out of mind.

As a result, many an ancient furnace plugs along in solitary boredom — unseen, unsung and unreplaced.

Experts of the Gas Appliance Manufacturers Association point out that the tendency of many homeowners is to re-decorate or renovate only what they see every-day, or what a visitor is likely to see — the living room, the kitchen, the bathroom or the lighting system.

But in many instances where attention has been focused on these upstairs repairs, the furnace or boiler has passed from youth through maturity to old age, handed along from houseowner to houseowner or from generation to generation.

Unfortunately, the level of family comfort begins to drop as the heating unit becomes obsolete, and so does the salability of the house.

On the other hand, it has been found that greater livablilty and higher evaluation of homes is made possible by modern automatic heating systems.

New gas furnaces, for example, are compact, along the lines of filing cabinets; thus toey can be installed either in a minimum of basement space or can be given an upper-floor location without being considered an encumbrance. Furthermore, for those with an eye to year-around comfort, it is noteworthy that gas furnace blowers, ducts and filters can do extra duty as parts of an air conditioning system.

In homes without basements and in dwellings that are hard to heat, the new equipment lends itself well to perimeter heating, wherein the ducts are placed along the outside walls. For rambling homes, the industry now offers decorative room heaters to take care of rooms located at a considerable distance from the central heating system.

Missing Girl Found Alive In St. Louis

ST. LOUIS (AP) — Little Kathy Hampton was found alive by police in North St. Louis Saturday and was taken to City Hospital.

The 6-year-old girl had been the object of a mammoth citywide search since she disappeared Wednesday night.

Police said the girl wandered out of a vacant building and was found by Mrs. Rollin Picou and Mrs. Rose Metz. Mrs. Metz called police who rushed her to the hospital.

She was dirty and her hair was matted but she was conscious and apparently not seriously injured when carried into the hospital, wrapped in a blanket.

Officers said she was clad only in panties. Other articles of children's clothing were found in the house.

Her parents were at the hospital and so tearful they couldn't speak.

Mrs. Picou said the girl told her "They tied me up."

A dress belt was tied around one of Kathy's ankles, Mrs. Picou said.

Mrs. Picou was visiting her parents who live in the same block. She said she gave Kathy a sandwich and a glass of milk.

The first thing the child said when found, Mrs. Picou said, was: "My name is Kathy. Can you find me some clothes."

The girl's father said she told him a little boy had tied her up and she wasn't harmed. She said she didn't know the man who took her away.

INDIANS COMPENSATED

LAPWAI, Idaho (AP) — The government is paying $2,800,000 to the Nez Perce Indian Tribe to compensate the tribe for loss of its fishing rights at Celilo Falls on the Columbia River. The area has been inundated by the Dalles Dam.

'Ole Westy' Jumps With Rest Of 'Em

FT. CAMPBELL, Ky., May 3 (UP) — "Ole Westy" is long and lean and tough but paratroopers at this sprawling Army base know he'll never ask them to do more than he does.

"Ole Westy" is William C. Westmoreland, 44, the youngest major general in the Army and commander of the 101st Airborne Division. Paratroopers and civilians have become proud of him in his six weeks here.

A bus boy at the post cafeteria proudly mentioned the fact that although a 5,000-man parachute jump had been called off because of high winds "Ole Westy jumped."

Westmoreland had gone first into the wind because a few days earlier five men had been dragged to their deaths when high winds refused to let their chutes collapse after they hit the ground during a mass drop.

So Westmoreland went first to test the wind. It took three men to collapse his chute so "Ole Westy" stomped in his mid-caked jump boots to a field telephone and called off the big jump.

Westmoreland — West Point class of '36-has been jumping since 1946 and has made 71 drops.

IN TWIN CITIES

Spring Festival Plans Expanded

Plans for the 3rd Annual Home Show and Spring Festival, scheduled May 5 through May 11 at Bernstein Park, have been expanded to make this the biggest and best show that the Twin Cities has seen.

The Northeast Louisiana Association of Home Builders, sponsors and producers of the Home Show, represent one of the largest and most progressive groups in this area. No expenses have been spared to make this year's Home Show interesting to every member of the family in the area.

"The sole purpose of the Home Show," according to W. L. Dean, president of the Northeast Louisiana Association of Home Builders, "is to create new markets and stimulate interest in the many new products, new ideas, new materials, that are available today from your local dealers."

The program planned for the Home Show brings top talent from stage, screen and television to provide an hour's entertainment every night of the week in the persons of Tito Guizar, Candy Candido, and the Earl Kay Quartette. Tito Guizar has starred in motion pictures with Rita Hayworth and more recently on television with his colorful renditions of South American music. His mastery of the guitar with which he accompanies his songs is such that he seems to be an orchestra in himself.

Candy Candido, "the little man with a thousand voices." hails from New Orleans. His uniquely different comedy and his trick voice have made him a favorite on the Jimmy Durante and other television shows, and his voice will instantly be recognized from the many Walt Disney productions in which he has been featured. The Earl Kay Quartette rounds out the program with a musical background interspersed with musical specialties that have pleased audiences throughout the Southwest.

An additional feature of the Home Show this year will be the Flower Show and Horticultural Display presented by the Fifth District Federated Garden Clubs.

A completely new and different show will be judged each day by nationally accredited judges. Displays from all areas of Northeast Louisiana have been scheduled, and the non - federated clubs have been invited to participate according to Mrs. Norman A. Jardine, local TV commentator and newspaper columnist, who is acting as co-ordinating chairman of the Flower Show.

Booklets Aimed At Aiding In Home Comforts

"What You Should Know About Plumbing" is the title of an informative booklet published by the Plumbing - Heating - Cooling Information Bureau, 35 East Wacker Drive, Chicago 1, Illinois. price of the booklet is ten cents.

Helpful suggestions on the planning of bathrooms and powder rooms are included in the booklet as well as a description of the various kinds of plumbing fixturse.

Other booklets also available from the Bureau at 10 cents per copy are: "Modern Bathroom Plans," "Plumbing Care and Repair," and "Baseboard Heating."

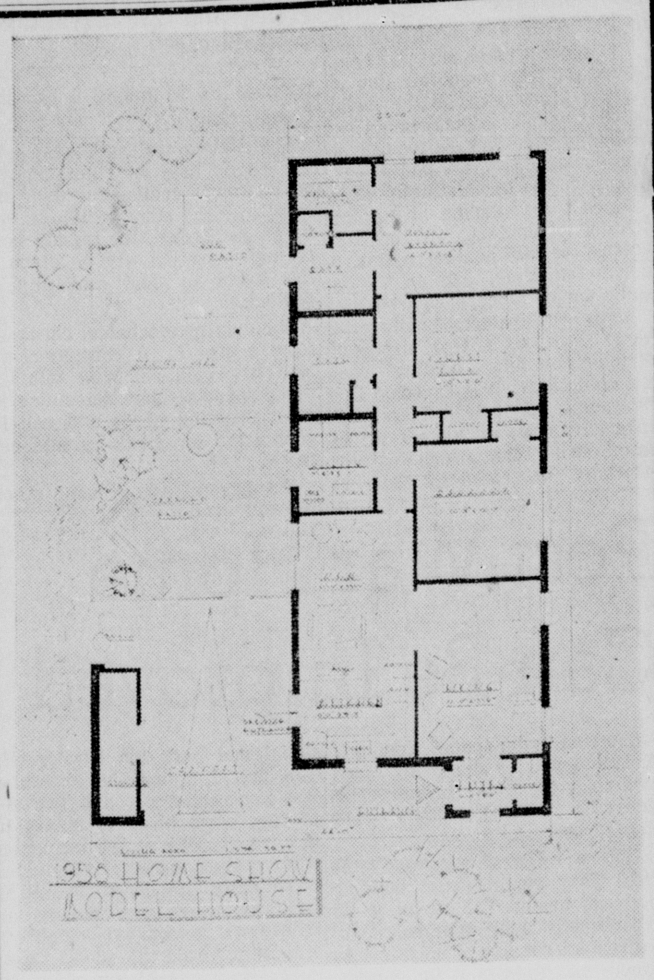

A luxury home you can afford . . . designed especially for the 1958 Homeshow . . . and for Louisiana Living. See the plans on display at our booth at the Home Show, and register for one of the 18 free sets of plans to be given away.

. . . See your contractor for plans for this model house or mail coupon to DRAFCO.

☐ -1 set plans —$10.00 ☐ -3 sets plans $25.00

Name ....

Address ....

City .... State ......

DRAFCO DRAFTING SERVICE

124 N. GRAND BLDG.

MONROE, LA.

FREE

PEST CONTROL SERVICE

FOR ONE YEAR

by FOG SERVICE

Register At Our Booth At The

NORTHEAST LOUISIANA HOME SHOW

No Obligation

Termite Damage on Display

FREE INFORMATION ON TERMITE DAMAGE

BRUCE TERMINIX

WORLD'S LARGEST IN TERMITE CONTROL

J. M. HARRELL — MONROE — F. T. O'NEAL

DISCOUNT HOUSE

INCORPORATED

"SERVING THE TWIN CITIES & NORTHEAST LOUISIANA"

3215 Louisville Monroe Louisiana FA 2-3122

"ACROSS STREET FROM THE COLLEGE BRANCH OF THE OUACHITA NATIONAL BANK"

FEDDERS

THIN . . . AND LOW styling doesn't cut down the light . . . doesn't shut out the view

7½ AMPS. JUST PLUG IT IN . . .

NO EXTRA WIRE-ING NEEDED

BE SURE TO SEE OUR

FEDDERS DISPLAY BOOTH

AT THE NORTHEAST LOUISIANA HOME STARTING TOMORROW

This medallion means you'll live better . . . electrically

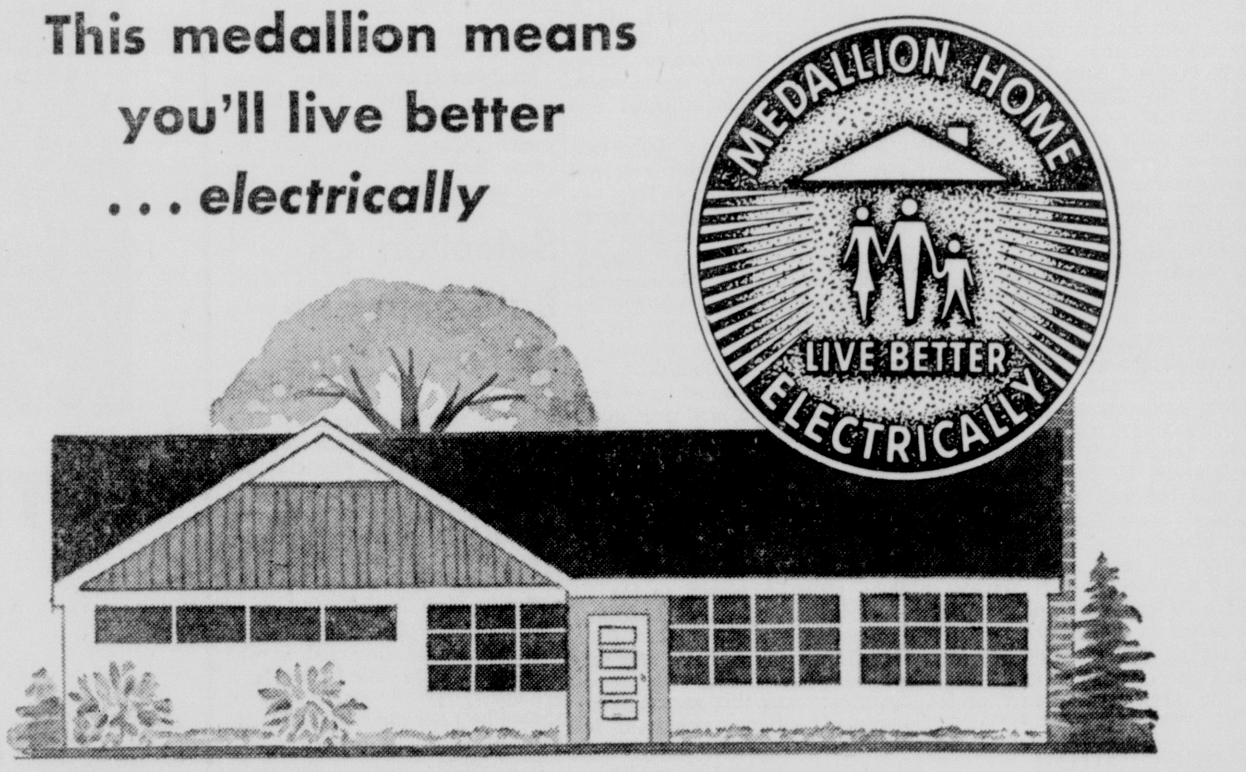

Every home displaying this medallion has been inspected and has passed the high standards for HOUSEPOWER wiring, Light For Living and Electric Appliances.

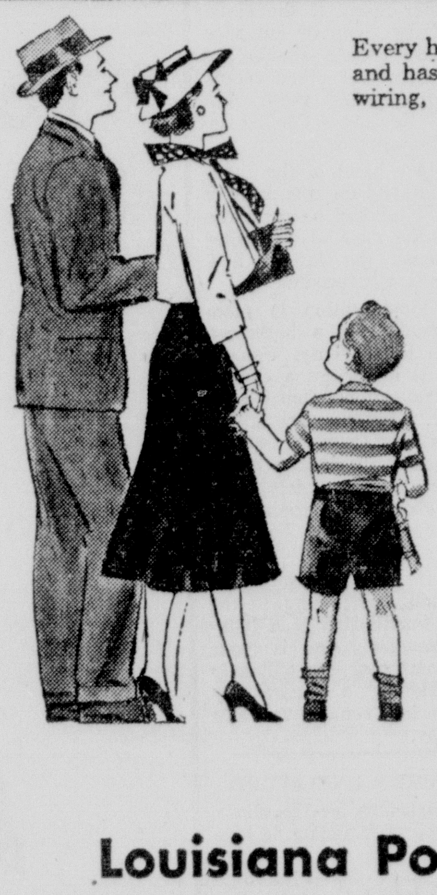

Here's a new national program, backed locally by your friends at Louisiana Power & Light Company, designed to make sure that the house you buy meets modern electrical requirements.

Before you choose a new home, look for this medallion. It means you will have the wonderful *Electric Appliances* that spare your back and save your time, *plus Light For Living* to give you eye-saving room in beautifying light throughout your home, *plus* full HOUSEPOWER, which means adequate wiring with plenty of conveniently placed outlets and switches for all your electric needs.

Louisiana Power & Light Company

"Helping Build Louisiana"

Medallion Home Program Being Sponsored In Twin Cities, Adjoining Areas

A nationally recognized symbol of modern electric living, termed "The Medallion Home Program" is being promoted in the Twin Cities area as well as in adjacent surrounding areas.

Realizing that electrical wiring and the conveniences of modern electrical living are major factors in the value of today's home, builders throughout the nation are cooperating with the electric power industry in building and marketing homes which rate high in electrical living.

"The Bronze Medallion Home," which features a bronze medallion signifying adequacy in electrical wiring and electrical appliances, is being awarded in this area to homes which qualify.

The local program, which is being coordinated by Louisiana Power and Light Company, is being conducted in cooperation with the national program.

First Being Built

The first Medallion home in North Louisiana is presently under construction on Bon Aire by Vincent Marsala, local building contractor. The home is the residence of Mr. and Mrs. Vic Ditto and was designed by Paul Stewart, local architect.

All new homes in LP&L's service area which meet requirements for electrical appliances, wiring and lighting will be recognized, identified and publicized as "Live Better . . . Electricially Medallion Homes."

Requirements

The three features that must meet the Medallion standards are:

First, lighting. Every area of the home must have the proper size, type and quality of lighting fixture. All work areas such as the kitchen cabinet tops must be properly lighted so as to avoid working in one's shadow. The living area must have a minimum of sixteen feet of wall - mounted indirect lighting. Quality lighting must be carried out throughout the entire home if it is to meet Medallion Home standards.

Second, the wiring of the home must be so arranged that no portable appliance placed in the home will be over six feet from an outlet. In addition to this general wiring, special circuits must be provided for all major appliances such as an electric range, washer, dryer, freezer, etc.

A minimum of a 100 ampere main switch must be installed with enough circuits to provide full housepower to all outlets, plus several spare circuits for future load.

Third, the home buyer will also recognize from the Bronze Medallion that an electric range is installed in the home plus at least three more major electric appliances.

Baseboard Heating Is In Popularity

More than 50 manufacturers are now producing baseboard heating systems for use with hot water boilers and forced circulation.

The growing popularity of this form of heating is due to the fact that it provides a low-level source of heat that is unobtrusive and does not interfere with furniture arrangements.

Many older houses are being brought up-to-date by the replacement of old-style bulky radiators by modern baseboard heating, says the Plumbing - Heating - Cooling Information Bureau.

In modernization work, the existing wooden baseboard is replaced by the heating baseboard. Usually the heating baseboard is installed only around the outside walls of the rooms.

In this location, the baseboard creates a barrier of gentle warmth against the incoming cold along the exposed walls. For this reason it is one of the most efficient forms of heating.

Baseboard heating provides uniform warmth with minimum floor-to-ceiling temperature difference, thus assuring the lowest possible fuel cost.

Everyone lives better in a zone-controlled house, says the Plumbing - Heating - Cooling Information Bureau. Zone control means dividing the home into two or more areas, each controlled by a separate thermostat to give you the temperature you want.

NEW PLUMBING TRENDS

Smaller showerheads, vanity lavatories, bathtubs built low are current trends in the plumbing industry, the Plumbing - Heating-Cooling Information Bureau reports. Especially convenient for children and elderly people are the new low bathtub. They come with a wide rim seat.

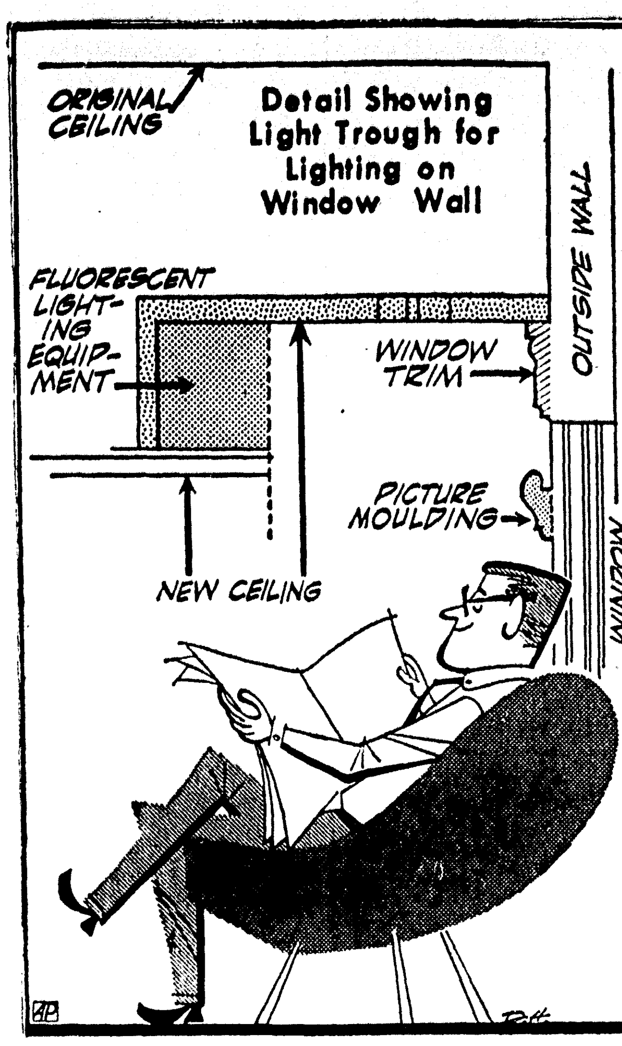

TIPS ON LIGHTING — Suggestions for proper lighting in the modern home are shown in this drawing.

Girl Scout News

The trippingest troop we've known lately is Troop 5, Mrs. James Russell and Mrs. James Murphy, leaders. These Brownie Scouts, third graders at Georgia Tucker School are really going to know their community better than a lot of older folks. A recent meeting was devoted to a trip to the court house, where officials showed them around and Mr. Frank Kirby at the sheriff's office took pictures of the group and gave enlargements to leaders and girls.

Another worthwhile visit was to the Science Fair at Plum Street School and their latest was to the home of Mr. and Mrs. Richard Taylor to see their collection of shells and wood carving. The girls were amazed at the articles made from cypress knees and interested in Mr. Taylor's explanation of how it was done.

A new troop has recently registered under the leadership of Mrs. E. R. Gates. Many of the girls, fifth graders at Lida Benton School, have been Brownie Scouts, but did not have a leader in the fall. These girls are planning to make a piece of pottery before school is out and to meet during the summer. The following girls have been invested: Donna Sue Blackmon, Sandra Brown, Margie Burkett, Charlotte Chris, Carolyn Gates, Johnnie Mae Johnson, Sharon McKeithen, Ginger Owens, Frances Swathwood.

Some of the girls in Troop 44, Mrs. Louis Breard, leader, have been working on rather unusual badges on subjects that interest them. Eileen Presse has been investigating the subject of bee keeping, with the help of a grown-up friend who has bees. Properly protected, Eileen has handled the bees and has learnel much about them. At the meeting of the troop last week, she shared what she had learned with her troop, showing a film on bees. When court-of-awards comes up in a few weeks, Eileen will probably be the first Scout in our council to receive a bee keeper badge.

Leaders of Troop 44, made up of fifth graders at Our Lady of Fatima School, report a great deal of cooperation on the part of parents and friends in sharing their hobbies and their knowledge. Linda Breard, with the help of her daddy, has worked on the star badge all winter, dragging him out on hte coldest nights to help her place the constellations.

Fly-up ceremonies, courts - of-awards, overnight camping, and summer plans are some of the events taking place in May. We'll be giving you details.

Plenty of white shows in Maurice Rentner's spring collection. Watch for white sheath cocktail dresses, white silk linen daytime dresses, and grey flannel costumes with waist-hugging cummerbunds of white satin.

Cool Colors In Paint Make Pleasant Home

TV's elaborate and detailed weather forecasters are proof of the importance that people everywhere place on the weather. Right now a great proportion of Americans are giving thought to how they can keep their houses cool once the heat of the summer has set in.

Until the time when total air-conditioning comes within the economic reach of all, many of us will have to resort to ingenuity and less expensive ways of keeping our homes comfortable in summer.

It's a commonly known fact that light surfaces appear to be cooler. Begin, then, by ridding your house of dark surfaces whereever you can. Cover your upholstered furniture with colorful summer slip - covers. Take down heavy draperies and use light, filmy curtains at the windows. Use light colored window shades and keep them drawn during the day against the sun's intense heat.

Dark Colors "Hold Heat"

If your walls and woodwork are dark, they will seem to retain heat and make you feel subconsciously that it's even warmer than it really is. Keep this in mind when selecting paints for your new color schemes. The coolest colors are those which decorators refer to as "receding colors."

These are blue, green and gray. They also help create an illusion of space. They seem to push the walls away instead of bringing them closer, as the darker shades and warmer colors do. Ivory, light cream and oyster white are cool and spacious, too. These light tints have, in addition, a very restful effect.

When painting small rooms, remember the importance of light colors on the woodwork. Dark baseboards, mantels, doors, window sashes and other wood trim make a small room seem even smaller. Pain the woodwork the same color as the walls to make the room seem large and airy. You can also add to the apparent height of the room — if the ceiling is low — by "raising" it with color. White paint or a lighter tint of the wall color will make the ceiling seem higher.

Remember the Porch

Pastel colors on porch and garden furniture provide a sense of coolness, too, for those pleasant times when the family can enjoy eating outdoors, or for those few relaxing moments you should allow yourself during the day.

An interesting booklet called "Courting Coolness," giving further ideas on combating summer heat, is offered by the National Paint, Varnish and Lacquer Association, 1500 Rhode Island Avenue, N. W., Washington 5, D. C.

Memorial Fund Here Is Moving Close To Goal

The Bendel Memorial Fund for establishment of a Little League baseball park honoring the memory of the late Dr. William L. Bendel Sr. was within striking distance of its goal as $13,326.72 has now been realized. Collection during the week of $2,289.07 in house - to - house calls by the Neville High Key Club made a good boost in the fund. Donations should be sent to "Monroe Little League, P. O. Box 1293, Monroe, La."

Previously acknowledged	$10,797.65
Mrs. Hattie K. Strauss	100.00
Motor Supply Company ...	100.00
J. Arthur Smith	15.00
Mulhearn Protective Insurance	10.00
Harold Geiger, New Orleans	10.00
Frank Baylor	5.00
Key Club Collections	2,289.07
Total	$13,326.72

Builders Group In Rapid Growth

The National Association of Home Builders was organized in the early 1940's by a small group of some 250 builders who had their sights set on the future.

These builders felt the need of coordinating the construction of desperately - needed housing in the war - time booming production centers and they foresaw what would follow at war's end.

From the original 13 affiliated chapters and a Washington staff of two, the NAHB grew by the end of World War II to a membership of 5,000 and a Washington staff of eight.

With the end of the war, the worst housing shortage in America's history faced the nation. Fewer than 900,000 units had been built during the war years. Many were temporary dwellings.

King-Size Challenge

The housing industry, under NAHB leadership, met the challenge. In 1946, housing production was more than tripled, leaping from some 200,000 units in 1945 to more than 650,000 in 1946. In 1949, for the first time in history, housing production soared over the one million mark. By 1957, more than 12 million postwar homes had been built.

The national economy soared under the impetus of the tremendous home building drive. And the NAHB grew with it, so that in 1957 the group had some 40,000 members in 290 local associations, and a staff of some 100 in Washington head quarters.

NAHB now has many departments in its Washington headquarters — Legislative, Labor, Merchandising, Membership and Field Service, Construction, Public Relations, Economics, Community Facilities — to assist and counsel its members.

It published the Journal of magazine which covers all phases of residential construction.

Housing Center A Landmark

NAHB headquarters is housed in the National Housing Center, a $2.5 million, eight - story building completed in 1955. It contains a permanent housing exhibit, research and educational facilities, and a library.

In the past year, NAHB has been singularly successful in presenting the housing industry s case to the Congress on the need for lower down payments on FHA-insured mortgage loans. It has led the attack on eliminating blight and slum - ridden areas.

Its Research Institute, chartered in 1952, has made steady progress in coordinating housing research whereby manufacturers and builders cooperate in developing better construction materials and techniques.

The basic objective of all NAHB policies and programs is to develop ways and means of providing more and better homes foi American families.

Spruce Up Old Bathroom To Sell House

Modern and attractive bathrooms help sell houses. That's why, if you are trying to sell a middle-aged house, it's a good idea to bring the bathrooms up-to-date before you put the house on the market.

This suggestion is offered by the National Institute of Real Estate Brokers. The Institute points out that homes with dingy, unattractive bathrooms in need of modernization are hard to move in today's selective market.

With an FHA home improvement loan calling for small easy-to-make monthly payments, it is no strain on the family budget to modernize an out-of-date bathroom, says the Plumbing - Heating - Cooling Information Bureau.

The prescription is simple — have a plumbing contractor remove the old fixtures, replacing them with a matched ensemble of new fixtures in color. Here is the color palette you can choose from —blue, green, yellow, pink, ivory, suntan, gray or red.

Change the floor and wall treatment when you change from old to new fixtures, the Bureau advises. You'll want a completely different bathroom setting to show off the new fixtures, the Bureau adds.

Be sure to include a roomy medicine cabinet and plenty of accessories—towel racks, robe hooks soap dishes and tumbler holders, tissue dispensers — for convenience.

TWIN LAVATORIES SPEED TRAFFIC

Remodeling your bathroom? Why not consider the installation of twin lavatories? It's a good idea for bathrooms in new houses, too. Twin lavatories provide an excellent way to speed traffic in the bathroom, the Plumbing - Heating - Cooling Information Bureau points out.

You Are Invited to Visit Our Booth
AT THE HOME SHOW

Could be your family in your own Esther Williams Swimming Pool!

Think of the great fun and healthy exercise your family could have in your own pool! Think again—now it is possible. The Esther Williams Home Swimming Pool costs far less than you think.

All concrete...in several sizes, 16'x30' to 20'x40' ...it's complete with all the finest equipment...filter, ladder, diving board, underwater light and many other items at no extra cost.

Let us talk to you about it. Phone for free descriptive booklet—today.

YOUR ASSURANCE OF QUALITY

EASY FINANCING AVAILABLE
OMA C. McGUFFEE
Raymond Drive, Monroe, La.
FA 3-6946, FA 3-9026

You Are Invited To Visit Our Booth
In The Home Show!
There You Will Find America's
MOST BEAUTIFUL CAR...

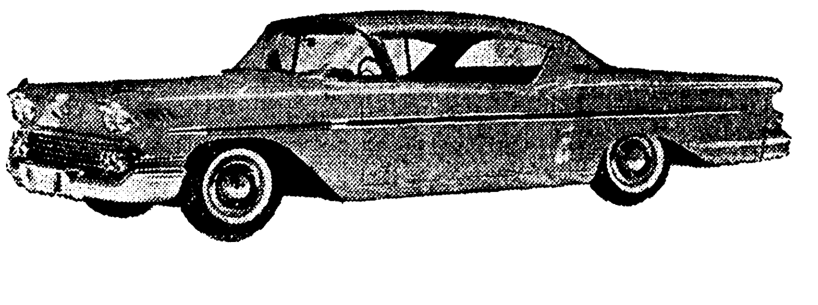

The New 1958 Chevrolet!!
NOW IS YOUR OPPORTUNITY TO OWN
A NEW CHEVROLET AT GREAT SAVINGS
• BETTER TRADES • BETTER DEALS
AT
RYAN CHEVROLET
TWO LOCATIONS TO SERVE YOU
MONROE HEADQUARTERS CR. WASHINGTON & 2ND
WEST MONROE HEADQUARTERS CR. COTTON & PINE
REMEMBER: Only your authorized Chevrolet Dealer can give you 12,000 miles or 12 months guarantee!

Don't Miss The Exhibit Of
The Ouachita Valley Vocational Trade School
AT THE
Home Show
SPONSORED BY
J. S. JAMES CONSTRUCTION CO.
J. S. JAMES .... FA 3-2364

BUTLER LUMBER CO.
INVITES YOU TO SEE THE 1958
CALORIC CUSTOM KITCHEN
AT THE
Home Show
See the latest in modern kitchen design in the all new Custom Built - In Caloric oven and kitchen Cabinet.
Designed by BUTLER LUMBER CO.
LUMBER and BUILDING SUPPLIES
BUTLER LUMBER CO.
HIGHWAY 80...WEST MONROE
Complete Home Building Service
PLANS—CONSTRUCTION—FINANCING
You Can Sell Or Trade In Your Old Home On A New Modern
BUTLER BUILT HOME

Medallion Home Program Being Sponsored In Twin Cities, Adjoining Areas

A nationally recognized symbol of modern electric living, termed "The Medallion Home Program" is being promoted in the Twin Cities area as well as in adjacent surrounding areas.

Realizing that electrical wiring and the conveniences of modern electrical living are major factors in the value of today's home, builders throughout the nation are cooperating with the electric power industry in building and marketing homes which rate high in electrical living.

"The Bronze Medallion Home," which features a bronze medallion signifying adequacy in electrical wiring and electrical appliances, is being awarded in this area to homes which qualify.

The local program, which is being coordinated by Louisiana Power and Light Company, is being conducted in cooperation with the national program.

First Being Built

The first Medallion home in North Louisiana is presently under construction on Bon Aire by Vincent Marsala, local building contractor. The home is the residence of Mr. and Mrs. Vic Ditto and was designed by Paul Stewart, local architect.

All new homes in LP&L's service area which meet requirements for electrical appliances, wiring and lighting will be recognized, identified and publicized as "Live Better . . . Electricially Medallion Homes."

Requirements

The three features that must meet the Medallion standards are:

First, lighting. Every area of the home must have the proper size, type and quality of lighting fixture. All work areas such as the kitchen cabinet tops must be properly lighted so as to avoid working in one's shadow. The living area must have a minimum of sixteen feet of wall - mounted indirect lighting. Quality lighting must be carried out throughout the entire home if it is to meet Medallion Home standards.

Second, the wiring of the home must be so arranged that no portable appliance placed in the home will be over six feet from an outlet. In addition to this general wiring, special circuits must be provided for all major appliances such as an electric range, washer, dryer, freezer, etc.

A minimum of a 100 ampere main switch must be installed with enough circuits to provide full housepower to all outlets, plus several spare circuits for future load.

Third, the home buyer will also recognize from the Bronze Medallion that an electric range is installed in the home plus at least three more major electric appliances.

Baseboard Heating Is In Popularity

More than 50 manufacturers are now producing baseboard heating systems for use with hot water boilers and forced circulation.

The growing popularity of this form of heating is due to the fact that it provides a low-level source of heat that is unobtrusive and does not interfere with furniture arrangements.

Many older houses are being brought up-to-date by the replacement of old-style bulky radiators by modern baseboard heating, says the Plumbing - Heating - Cooling Information Bureau.

In modernization work, the existing wooden baseboard is replaced by the heating baseboard. Usually the heating baseboard is installed only around the outside walls of the rooms.

In this location, the baseboard creates a barrier of gentle warmth against the incoming cold along the exposed walls. For this reason it is one of the most efficient forms of heating.

Baseboard heating provides uniform warmth with minimum floor-to-ceiling temperature difference, thus assuring the lowest possible fuel cost.

Everyone lives better in a zone-controlled house, says the Plumbing - Heating - Cooling Information Bureau. Zone control means dividing the home into two or more areas, each controlled by a separate thermostat to give you the temperature you want.

NEW PLUMBING TRENDS

Smaller showerheads, vanity lavatories, bathtubs built low are current trends in the plumbing industry, the Plumbing - Heating-Cooling Information Bureau reports. Especially convenient for children and elderly people are the new low bathtub. They come with a wide rim seat.

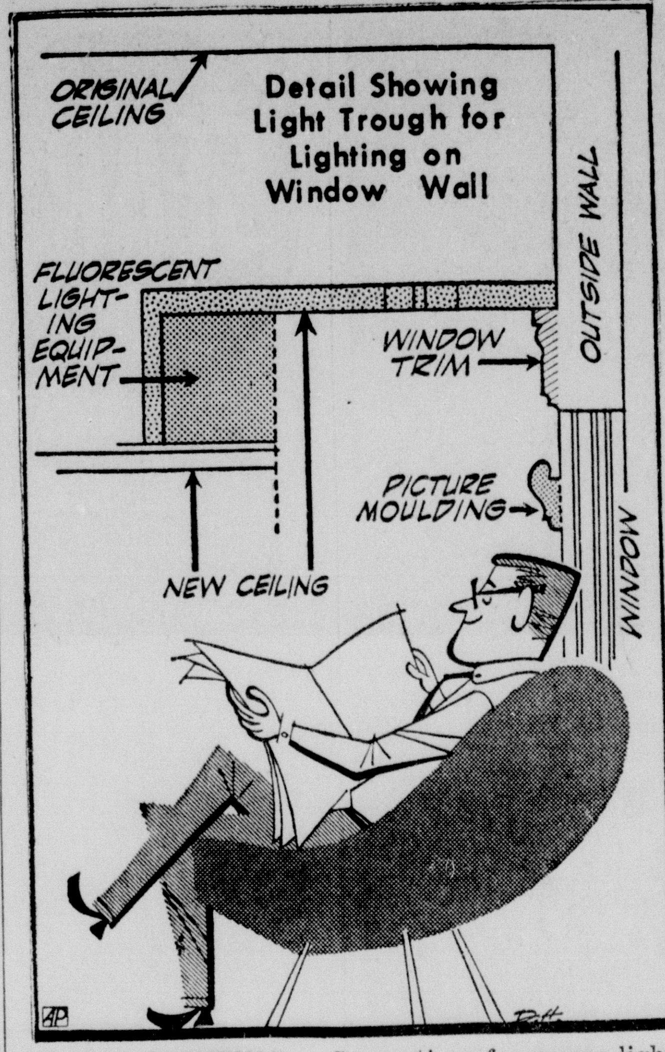

TIPS ON LIGHTING — Suggestions for proper lighting in the modern home are shown in this drawing.

Girl Scout News

The trippingest troop we've known lately is Troop 5, Mrs. James Russell and Mrs. James Murphy, leaders. These Brownie Scouts, third graders at Georgia Tucker School are really going to know their community better than a lot of older folks. A recent meeting was devoted to a trip to the court house, where officials showed them around and Mr. Frank Kirby at the sheriff's office took pictures of the group and gave enlargements to leaders and girls.

Another worthwhile visit was to the Science Fair at Plum Street School and their latest was to the home of Mr. and Mrs. Richard Taylor to see their collection of shells and wood carving. The girls were amazed at the articles made from cypress knees and interested in Mr. Taylor's explanation of how it was done.

A new troop has recently registered under the leadership of Mrs. E. R. Gates. Many of the girls, fifth graders at Lida Benton School, have been Brownie Scouts, but did not have a leader in the fall. These girls are planning to make a piece of pottery before school is out and to meet during the summer. The following girls have been invested: Donna Sue Blackmon, Sandra Brown, Margie Burkett, Charlotte Chris, Carolyn Gates, Johnnie Mae Johnson, Sharon McKeithen, Ginger Owens, Frances Swathwood.

Some of the girls in Troop 44, Mrs. Louis Breard, leader, have been working on rather unusual badges on subjects that interest them. Eileen Presse has been investigating the subject of bee keeping, with the help of a grown-up friend who has bees. Properly protected, Eileen has handled the bees and has learnel much about them. At the meeting of the troop last week, she shared what she had learned with her troop, showing a film on bees. When court-of-awards comes up in a few weeks, Eileen will probably be the first Scout in our council to receive a bee keeper badge.

Leaders of Troop 44, made up of fifth graders at Our Lady of Fatima School, report a great deal of cooperation on the part of parents and friends in sharing their hobbies and their knowledge. Linda Breard, with the help of her daddy, has worked on the star badge all winter, dragging him out on hte coldest nights to help her place the constellations.

Fly-up ceremonies, courts - of-awards, overnight camping, and summer plans are some of the events taking place in May. We'll be giving you details.

Plenty of white shows in Maurice Rentner's spring collection. Watch for white sheath cocktail dresses, white silk linen daytime dresses, and grey flannel costumes with waist-hugging cummerbunds of white satin.

Cool Colors In Paint Make Pleasant Home

TV's elaborate and detailed weather forecasters are proof of the importance that people everywhere place on the weather. Right now a great proportion of Americans are giving thought to how they can keep their houses cool once the heat of the summer has set in.

Until the time when total air-conditioning comes within the economic reach of all, many of us will have to resort to ingenuity and less expensive ways of keeping our homes comfortable in summer.

It's a commonly known fact that light surfaces appear to be cooler. Begin, then, by ridding your house of dark surfaces wherever you can. Cover your upholstered furniture with colorful summer slip - covers. Take down heavy draperies and use light, filmy curtains at the windows. Use light colored window shades and keep them drawn during the day against the sun's intense heat.

Dark Colors "Hold Heat"

If your walls and woodwork are dark, they will seem to retain heat and make you feel subconsciously that it's even warmer than it really is. Keep this in mind when selecting paints for your new color schemes. The coolest colors are those which decorators refer to as "receding colors."

These are blue, green and gray. They also help create an illusion of space. They seem to push the walls away instead of bringing them closer, as the darker shades and warmer colors do. Ivory, light cream and oyster white are cool and spacious, too. These light tints have, in addition, a very restful effect.

When painting small rooms, remember the importance of light colors on the woodwork. Dark baseboards, mantels, doors, window sashes and other wood trim make a small room seem even smaller. Pain the woodwork the same color as the walls to make the room seem large and airy. You can also add to the apparent height of the room — if the ceiling is low — by "raising" it with color. White paint or a lighter tint of the wall color will make the ceiling seem higher.

Remember the Porch

Pastel colors on porch and garden furniture provide a sense of coolness, too, for those pleasant times when the family can enjoy eating outdoors, or for those few relaxing moments you should allow yourself during the day.

An interesting booklet called "Courting Coolness," giving further ideas on combating summer heat, is offered by the National Paint, Varnish and Lacquer Association, 1500 Rhode Island Avenue, N. W., Washington 5, D. C.

Memorial Fund Here Is Moving Close To Goal

The Bendel Memorial Fund for establishment of a Little League baseball park honoring the memory of the late Dr. William L. Bendel Sr. was within striking distance of its goal as $13,326.72 has now been realized. Collection during the week of $2,289.07 in house - to - house calls by the Neville High Key Club made a good boost in the fund. Donations should be sent to "Monroe Little League, P. O. Box 1293, Monroe, La."

Previously acknowledged	$10,797.65
Mrs. Hattie K. Strauss	100.00
Motor Supply Company ...	100.00
J. Arthur Smith	15.00
Mulhearn Protective Insurance	10.00
Harold Geiger, New Orleans	10.00
Frank Baylor	5.00
Key Club Collections	2,289.07
Total	$13,326.72

Builders Group In Rapid Growth

The National Association of Home Builders was organized in the early 1940's by a small group of some 250 builders who had their sights set on the future.

These builders felt the need of coordinating the construction of desperately - needed housing in the war - time booming production centers and they foresaw what would follow at war's end.

From the original 13 affiliated chapters and a Washington staff of two, the NAHB grew by the end of World War II to a membership of 5,000 and a Washington staff of eight.

With the end of the war, the worst housing shortage in America's history faced the nation. Fewer than 900,000 units had been built during the war years. Many were temporary dwellings.

King-Size Challenge

The housing industry, under NAHB leadership, met the challenge. In 1946, housing production was more than tripled, leaping from some 200,000 units in 1945 to more than 650,000 in 1946. In 1949, for the first time in history, housing production soared over the one million mark. By 1957, more than 12 million postwar homes had been built.

The national economy soared under the impetus of the tremendous home building drive. And the NAHB grew with it, so that in 1957 the group had some 40,000 members in 290 local associations, and a staff of some 100 in Washington head quarters.

NAHB now has many departments in its Washington headquarters — Legislative, Labor, Merchandising, Membership and Field Service, Construction, Public Relations, Economics, Community Facilities — to assist and counsel its members.

It published the Journal of magazine which covers all phases of residential construction.

Housing Center A Landmark

NAHB headquarters is housed in the National Housing Center, a $2.5 million, eight - story building completed in 1955. It contains a permanent housing exhibit, research and educational facilities, and a library.

In the past year, NAHB has been singularly successful in presenting the housing industry s case to the Congress on the need for lower down payments on FHA-insured mortgage loans. It has led the attack on eliminating blight and slum - ridden areas.

Its Research Institute, chartered in 1952, has made steady progress in coordinating housing research whereby manufacturers and builders cooperate in developing better construction materials and techniques.

The basic objective of all NAHB policies and programs is to develop ways and means of providing more and better homes foı American families.

Spruce Up Old Bathroom To Sell House

Modern and attractive bathrooms help sell houses. That's why, if you are trying to sell a middle-aged house, it's a good idea to bring the bathrooms up-to-date before you put the house on the market.

This suggestion is offered by the National Institute of Real Estate Brokers. The Institute points out that homes with dingy, unattractive bathrooms in need of modernization are hard to move in today's selective market.

With an FHA home improvement loan calling for small easy-to-make monthly payments, it is no strain on the family budget to modernize an out-of-date bathroom, says the Plumbing - Heating - Cooling Information Bureau.

The prescription is simple — have a plumbing contractor remove the old fixtures, replacing them with a matched ensemble of new fixtures in color. Here is the color palette you can choose from —blue, green, yellow, pink, ivory, suntan, gray or red.

Change the floor and wall treatment when you change from old to new fixtures, the Bureau advises. You'll want a completely different bathroom setting to show off the new fixtures, the Bureau adds.

Be sure to include a roomy medicine cabinet and plenty of accessories—towel racks, robe hooks soap dishes and tumbler holders, tissue dispensers — for convenience.

TWIN LAVATORIES SPEED TRAFFIC

Remodeling your bathroom? Why not consider the installation of twin lavatories? It's a good idea for bathrooms in new houses, too. Twin lavatories provide an excellent way to speed traffic in the bathroom, the Plumbing - Heating - Cooling Information Bureau points out.

You Are Invited to Visit Our Booth
AT THE HOME SHOW

Could be your family in your own Esther Williams Swimming Pool!

Think of the great fun and healthy exercise your family could have in your own pool! Think again—now it is possible. The Esther Williams Home Swimming Pool costs far less than you think.

All concrete ... in several sizes, 16'x30' to 20'x40' ... it's complete with all the finest equipment ... filter, ladder, diving board, underwater light and many other items at no extra cost.

Let us talk to you about it. Phone for free descriptive booklet—today.

Guaranteed by Good Housekeeping
YOUR ASSURANCE OF QUALITY

EASY FINANCING AVAILABLE
OMA C. McGUFFEE
Raymond Drive, Monroe, La.
FA 3-6946, FA 3-9026

You Are Invited To Visit Our Booth
In The Home Show!
There You Will Find America's
MOST BEAUTIFUL CAR...

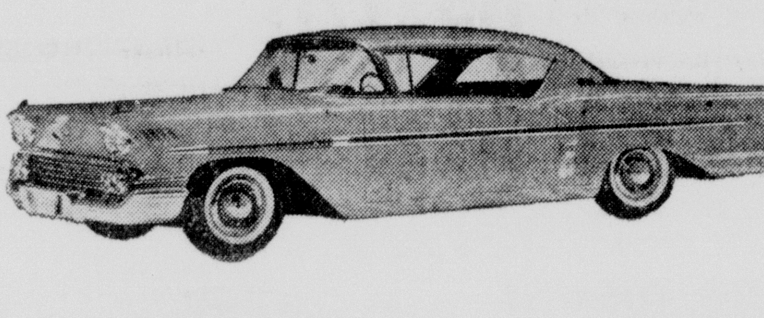

The New 1958 Chevrolet!!
NOW IS YOUR OPPORTUNITY TO OWN A NEW CHEVROLET AT GREAT SAVINGS
• BETTER TRADES • BETTER DEALS
AT
RYAN CHEVROLET
TWO LOCATIONS TO SERVE YOU
MONROE HEADQUARTERS CR. WASHINGTON & 2ND
WEST MONROE HEADQUARTERS CR. COTTON & PINE
REMEMBER: Only your authorized Chevrolet Dealer can give you 12,000 miles or 12 months guarantee!

Don't Miss The Exhibit Of
The Ouachita Valley Vocational Trade School
AT THE
Home Show
SPONSORED BY
J. S. JAMES CONSTRUCTION CO.
J. S. JAMES .... FA 3-2364

BUTLER LUMBER CO.
INVITES YOU TO SEE THE 1958
CALORIC CUSTOM KITCHEN
AT THE
Home Show
See the latest in modern kitchen design in the all new Custom Built - In Caloric oven and kitchen Cabinet.
Designed by BUTLER LUMBER CO.
LUMBER and BUILDING SUPPLIES
BUTLER LUMBER CO.
HIGHWAY 80... WEST MONROE
Complete Home Building Service
PLANS—CONSTRUCTION—FINANCING
You Can Sell Or Trade In Your Old Home On A New Modern
BUTLER BUILT HOME

Gen. Thomas Okays Ike's Military Plan

WASHINGTON (AP)—Gen. Thomas D. White, Air Force chief of staff, went down the line for President Eisenhower's defense reorganization plan Friday. He said separate ground, sea, and air warfare is "gone forever."

Unlike some other military leaders, White gave 100 per cent endorsement to the reorganization bill at hearings before the House Armed Services Committee.

Asked whether he had any suggestions on a substitute bill, the Air Force leader said no.

Completely Agrees

"I completely agree with the President's concept that separate ground, sea, and air warfare are gone forever and that peacetime preparation and organization must conform to this fact," White told the congressmen.

"It is essential that our combat forces be organized into. . .unified commands and that our strategic and tactical planning be completely unified."

Critical comments from some members of the House committee punctuated the hearing. Rep. Hebert (D-La) said Eisenhower in 1953 was certain that secretaries of the armed services and chiefs of staff should be part of the chain of command of combined combat forces but now wants to take them out of the chain.

Rep. Kilday (D-Tex) remarked that in 1953 Eisenhower had issued orders placing the secretaries in the line of command.

"Things have changed," said Rep. Gavin (R-Pa). "We were thinking in terms of artillery then, missiles now. Maybe there is a reason for the President to take a different position."

"The fundamentals of the chain of command haven't changed since the days of the Roman legions," Hebert replied.

Wage Efforts Stepped Up By Company, Union

DETROIT (AP) — General Motors Corp. and the United Auto Workers Friday stepped up efforts to reach agreement on a new contract.

Working against a May 29 contract expiration deadline, they decided to bargain Saturday in their first weekend session and hold four all-day sessions next week.

They also called a truce on public bickering, at least until May 15. They put back into effect an agreement not to disclose anything said or done at the bargaining table on the theory more could be accomplished without blasting one another in public.

THE MUFFLER KING
Sizes and Types for All Make Cars
WEINBERG AUTO PARTS CO.
Ph. FA 2-8865
1202 DeSiard Monroe

END OF LINE FOR KATY FLYER—Conductor George Ebersole shakes hands with his engineer, Hyram Gregory, after Katy Flyer pulled into Union Station in St. Louis on its last run, marking the end of a transportation service begun in 1899. Taking part in the farewell ceremony also was Fireman Don Lietzker (rear) and Station Master Roy O'Niell (second from left). Railway employe at left is not identified. (AP Wirephoto)

COMES TO EARTH

Ann Davis Still On Cloud No. 9

By BOB THOMAS

HOLLYWOOD (AP)—"I'm still riding on Cloud 9," said Ann B. Davis. But she came down to earth for a moment to explain how she got up there.

She's been riding high since she won a TV Academy award a fortnight ago as the best supporting actress in television. As any fan of the Bob Cummings Show can tell you, she is Schultzy, long-suffering secretary of the rakish photographer.

Four years ago, Ann was working in the Christmas card line of a local department store. She graduated to a revue in a tiny Hollywood theater. There was no salary attached.

"I figured anywhere I went from there would be an improvement," she cracked. But she doubtless never suspected that she'd make the grade as an award winning actress.

Ann admitted an affinity for comedy at an early age. Born in Schenectady, N. Y., and reared in Erie, Pa., she long had a notion she wanted to act, especially for laughs. For the first few years of her career, she got little else.

"I played in all kinds of theaters, even a tent show," she recalled. "I got $20 a week. Later, it was raised to $25 because I was a good kid and helped put up the tent."

She came West in '49, seeking gold at the Porterfield, Calif., barn theater. There was little to be found, but the experience was great. She continued prospecting in Monterey and San Francisco theaters before trying her luck in Hollywood.

"In between, I worked in the 5 and 10, waited tables—the whole bit," she said. "Sure, it was a tough way up, but there's one good thing about it: You feel so grateful when the good things do start happening to you."

She has made 134 of the Cummings shows and couldn't be happier. She'd like it to go on forever. Of course, TV shows never do, and she has given the future some thought. Her great ambition is to do a Broadway play. Then there is the possibility of her own TV series.

Indonesian Rebs Continuing Fight On Sukarno Gov't

SINGAPORE (AP)—The Indonesian rebels demonstrated with well-aimed bombs and bullets this week that they have not ended their struggle against President Sukarno's central government.

While government forces closed the ring on rebel troops in central Sumatra, other rebels in North Celebes sent recently acquired bombers on slashing attacks.

The insurgents provided evidence that they can carry on their fight for some time unless the government immediately swings the full weight of its military might against rebellious eastern Indonesia. Many of the government's best troops are busy trying to end the war in central Sumatra.

With remarkable accuracy, the small rebel air force sank a British tanker and an Italian freighter. Another British tanker was almost hit.

The rebels also bombed two Indonesian ships—one recently obtained from the Soviet Union—and one vessel of Panamanian registry chartered to an Indonesian Indonesian firm.

A Nationalist Chinese trawler was machinegunned. Airfields, fuel installations, wharves, and military facilities were hit.

Foreign ships scurried from the Celebes area because of the attacks, and inter-island shipping was disrupted.

At least 18 persons are believed to have died in the raids.

Ike, Wife Plan To Spend This Sunday Down On The Farm

WASHINGTON (AP) — President and Mrs. Eisenhower Friday canceled plans to spend Saturday at their Gettysburg, Pa., farm.

Press secretary James C. Hagerty said the trip is being canceled partly because of unfavorable weather forecast for the area.

Hagerty added the President and his wife also decided to remain in Washington because they are planning a visit Sunday to Stratford, Va., the ancestral home of Confederate Gen. Robert E. Lee.

State Of Siege Is Imposed

PORT AU PRINCE, Haiti (AP) — A state of siege giving the government emergency powers was imposed by the Haitian Congress Friday after a night of sporadic gunfire and two loud explosions.

Interior Minister Frederic Duvigneaud told a news conference that supporters of ex-Sen. Louis Dejoie, an unsuccessful candidate for president last September, have launched new terrorism to prejudice Haiti's economic aid talks in Washington.

Dejoie has been in hiding since President Francois Duvalier won the election.

The interior minister disclosed that the government is offering a $5,000 reward for Dejoie's capture and has jailed four reporters of the opposition press.

Residents of the capital were confused by the noises they heard during the night. No casualties showed up at hospitals and there were no signs of property damage.

U. S. Officials Silent On Crew Of Golden Rule

HONOLULU (AP)—Official silence Friday covered the four-man pacifist crew of the ketch Golden Rule jailed here after their brief attempt to sail in protest of the U.S. nuclear tests at Eniwetok.

The men—three Quakers and a Methodist—spurned bail on religious grounds when arraigned after their arrest Thursday on charges of criminal contempt of court.

Authorities refused requests to interview the men or to take their pictures in jail. U. S. Marshal Thomas Clark said federal prison regulations forbid this.

Former Navy Lt. Cmdr. Albert Smith Bigelow, skipper of the 30-foot boat, pleaded innocent saying: "I feel I did no wrong." Bigelow is a Quaker, as are William Huntington, 51, St. James, N.Y., and George Willoughby, 43, Blackwood Terrace, N. J.

The fourth crew member is Methodist Orion Sherwood, 28, Poughkeepsie, N. Y. All four pleaded innocent.

They set sail from Honolulu Harbor in defiance of an injunction against their departure. They were intercepted by a Coast Guard cutter and towed back.

SERVICEMEN ON PILGRIMAGE

HEIDELBERG, Germany (UP) Three thousand Americans are expected to take part in a mass military pilgrimage to the French shrine at Lourdes June 14-16, the U.S. Army said today. Maj. Gen. Patrick J. Ryan, chief chaplain of the Army, will lead the delegation.

. . . School Boys
Your Best Year-Round Opportunity Is A
NEWSPAPER ROUTE
NEWSPAPER CARRIERS LEARN FUNDAMENTALS OF BUSINESS AND BUSINESS MANAGEMENT BY:
1. Buying newspapers at wholesale prices.
2. Delivering their papers at retail prices.
3. Keeping their own books.
4. Making their own collections.
5. Using their judgment in crediting slow paying customers.
6. Securing new customers to increase their profits.
7. Handling their own money and paying for papers purchased at wholesale.
8. Giving good service and thereby maintaining larger number of satisfied customers.
Place your application for the next route in your neighborhood, if you are in Junior High or High School and have a good school record.
MAIL TO: NEWS-STAR—WORLD MONROE, LA. CIRCULATION DEPARTMENT Or Call In Person
Age .... Phone ....
Name ....
Address ....
TODAY'S LEADERS WERE YESTERDAY'S NEWSPAPER BOYS

COTTON PLANTING SEED
DELTA PINE 15
★ HIGH GERMINATION
★ MACHINE DELINTED & TREATED
STORED AT
McHENRY GIN
SIX MILES SOUTH OF MONROE ON THE COLUMBIA HIGHWAY
PH. FA 3-6325
LA. AGRICULTURAL COOP., INC.

SEARS ROEBUCK AND CO.
Regularly 112.00 SAVE $33 Now At Sears!

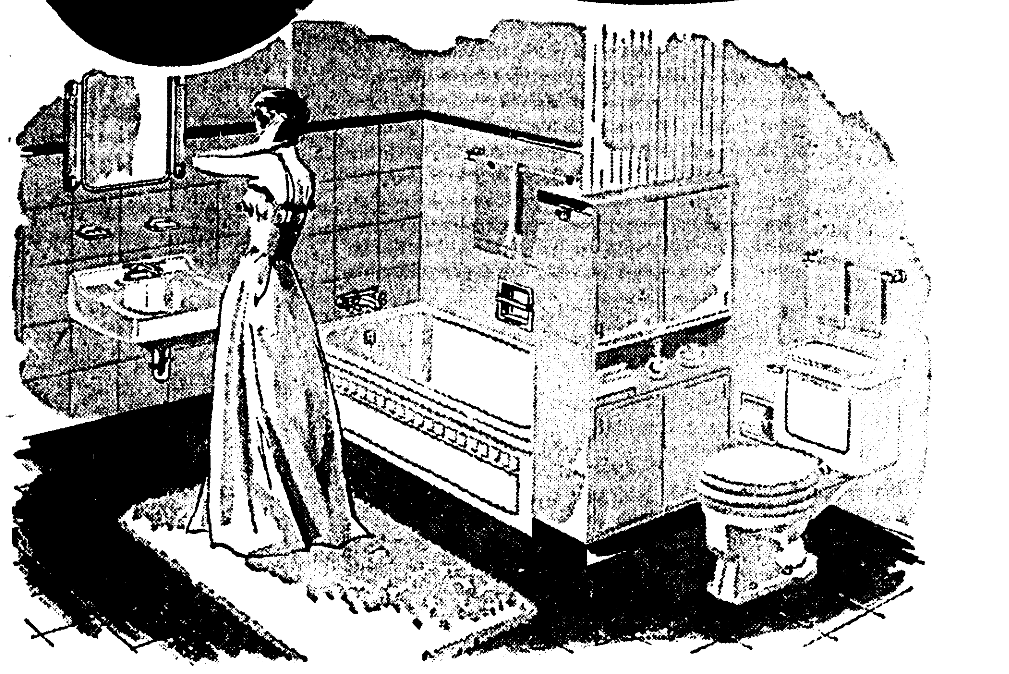

HOMART WHITE STEEL BATH TRIOS
● Acid-resistant porcelain enamel full size 5-foot tub
● Acid-stainproof beautiful vitreous china lavatory
● Acid-stainproof quiet-acting vitreous china toilet
Come in and talk with your Homart bath expert. He will give you a free estimate on installation, help you plan your new bath and give you helpful advice!
Reg. 144.95 Pastel Colored Steel Bath Trio less trim 109.00
$79 LESS TRIM

'Pay No Money Down on SEARS MCP...
Take up to 36 mo. to pay for your new bath on Sears Modernization credit plan! Call FA 5-1441 for free estimate!

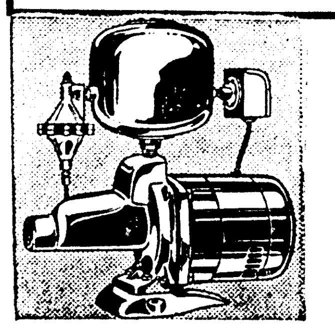

Homart Shallow Well Pumps
● Reg. 79.95 ● Save 20.95 $59
Homart pumps are guaranteed by Sears! They last longer and perform better. Pumps up to 200 gph from 22-ft. wells!

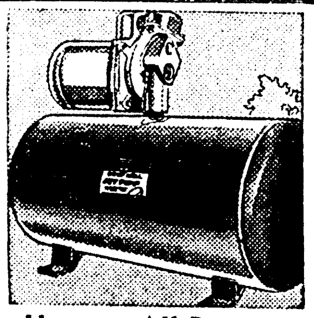

Homart All-Purpose Pump, 17 Gal. Tank
● Reg. 92.95 ● Save 18.95 $74
Jet type pump is adaptable to shallow or deep well installations. High quality Homart engineering!

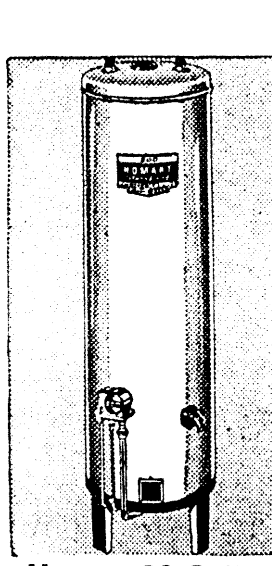

Homart 20-Gallon Gas Water Heater
● Reg. 79.95 ● Save 15.95 $64
100% shut off safety pilot. Glass lined tank guaranteed 10 yrs. Thermostatically controlled.
● 30 - gal., reg. 89.95, 74.88

20-In. Window Fan At A New Low Price
● Reg. 29.95 ● Save 5.00 24.95
Cool your home easily at Sears special low price. Has 2-speed motor guaranteed 1 year. Listed by UL.

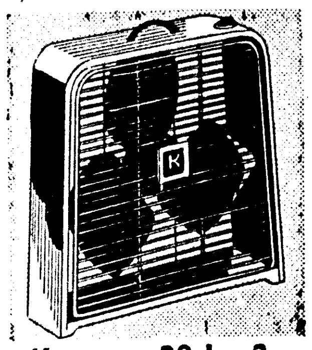

Kenmore 20-In. 2-Speed Portable Fan
● Reg. 34.95 ● Save 12.07 22.88
Lots of cooling at low price. 1/16 Lots of cooling at low price. 1/16 hp motor moves 2400 cu. ft. of air a minute. Carry it anywhere-30 lbs.:

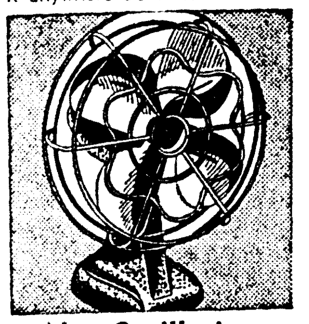

Non-Oscillating 8-Inch Spot Cooler
● Reg. 4.95 ● Save 96c 3.99
Low priced . . . get several for use in home, office. Moves 350 cubic feet air in a minute. Whisper quite. Only 5¼ lbs.

Mildew-Resistant Exterior Paint
● Per Gallon in 4 gallon Case Lots 4.44
Your best paint buy! It's mildew and weather resistant. Stays whiter longer. Made from the finest materials!

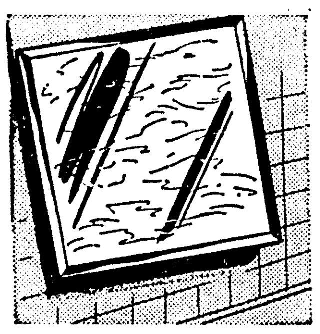

Plastic Wall Tile For Added Beauty
● Reg. 45c sq. ft ● Save 7c sq. ft. 38c sq. ft.
Easy to install and so easy to keep clean. Complete range of colors. Tile is 4¼x4¼-inch, with accessories.

Insulate with Homart Rock Wool Pellets
● Reg. 1.39 ● Save 30c 1.09
Increases your homes comfort, cuts heating, air conditioning, costs. Fire resistant. Free flowing, pours out.

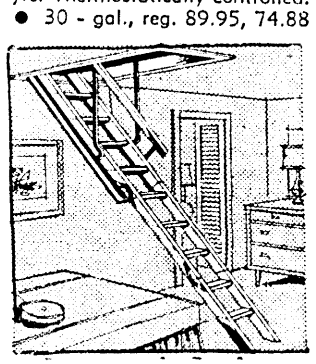

Automatic Spring Fold Attic Stairway
● Reg. 24.95 ● Save 4.97 19.98
Just pull string and automatic spring action folds stairway. Unfinished pine can be painted to match any decor.

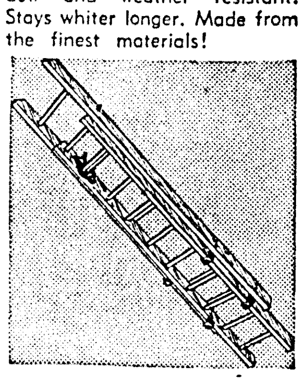

20-Ft. Workmaster Extension Ladder
● Reg. 20.00 ● Save 3.12 16.88
Made of finest ladder lumber-built for security and durability. Lightweight. Hardware resists rust!

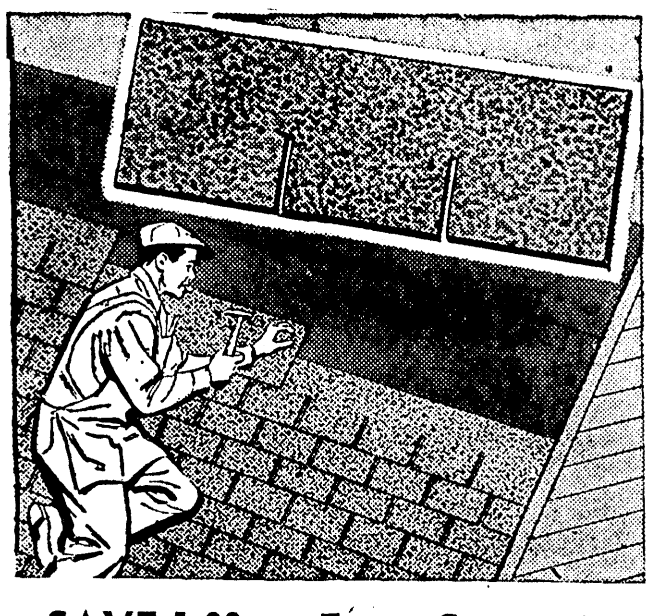

SAVE 1.00 on Every Square! Homart 3-in-1 Shingles
Make your home worth more in beauty and dollars with a HOMART roof. Gives long lasting protection from weather. Blue only at this low price! Reg. 7.50 per square. Call FA 5-1441 for FREE estimate!
6.50 Per Square
Open every Wednesday and Friday Nite til' 9 P. M.!

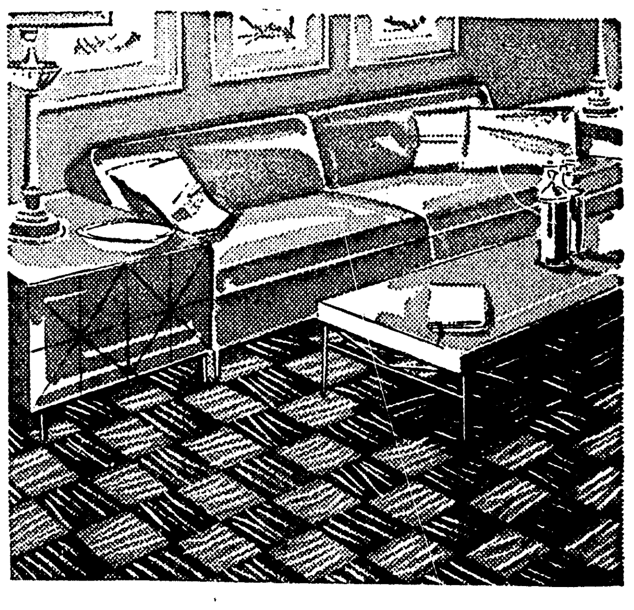

Beautiful, Long Lasting Rubber Floor Tile. . .
Beautifies, protects any floor. Colors go "clear thru". Rubber gives unmatched comfort — absorbs jars, shocks . . . plastic gives extra luster. 9x9-in. tile. Install yourself or let Sears do It at low cost.
16c ea.

FREE STORESIDE PARKING..
"Satisfaction Guaranteed or Your Money Back" SEARS "Use Sears Easy Payment Plan"
1501 Louisville Ave.—Storeside Parking—Phone FA 5-1441
Open Mon., Tues., Thurs., 9-5:30; Wed., Fri. 9-9; Sat. 9-6 PM

Gen. Thomas Okays Ike's Military Plan

WASHINGTON (AP)—Gen. Thomas D. White, Air Force chief of staff, went down the line for President Eisenhower's defense reorganization plan Friday. He said separate ground, sea, and air warfare is "gone forever."

Unlike some other military leaders, White gave 100 per cent endorsement to the reorganization bill at hearings before the House Armed Services Committee.

Asked whether he had any suggestions on a substitute bill, the Air Force leader said no.

Completely Agrees

"I completely agree with the President's concept that separate ground, sea, and air warfare are gone forever and that peacetime preparation and organization must conform to this fact," White told the congressmen.

"It is essential that our combat forces be organized into. . .unified commands and that our strategic and tactical planning be completely unified."

Critical comments from some members of the House committee punctuated the hearing. Rep. Hebert (D-La) said Eisenhower in 1953 was certain that secretaries of the armed services and chiefs of staff should be part of the chain of command of combined combat forces but now wants to take them out of the chain.

Rep. Kilday (D-Tex) remarked that in 1953 Eisenhower had issued orders placing the secretaries in the line of command.

"Things have changed," said Rep. Gavin (R-Pa). "We were thinking in terms of artillery then, missiles now. Maybe there is a reason for the President to take a different position."

"The fundamentals of the chain of command haven't changed since the days of the Roman legions," Hebert replied.

Wage Efforts Stepped Up By Company, Union

DETROIT (AP) — General Motors Corp. and the United Auto Workers Friday stepped up efforts to reach agreement on a new contract.

Working against a May 29 contract expiration deadline, they decided to bargain Saturday in their first weekend session and hold four all-day sessions next week.

They also called a truce on public bickering, at least until May 15. They put back into effect an agreement not to disclose anything said or done at the bargaining table on the theory more could be accomplished without blasting one another in public.

THE MUFFLER KING
Sizes and Types for All Make Cars
WEINBERG AUTO PARTS CO.
Ph. FA 2-8865
1202 DeSiard Monroe

END OF LINE FOR KATY FLYER— Conductor George Ebersole shakes hands with his engineer, Hyram Gregory, after Katy Flyer pulled into Union Station in St. Louis on its last run, marking the end of a transportation service begun in 1899. Taking part in the farewell ceremony also was Fireman Don Lietzker (rear) and Station Master Roy O'Niell (second from left). Railway employe at left is not identified. (AP Wirephoto)

COMES TO EARTH

Ann Davis Still On Cloud No. 9

By BOB THOMAS

HOLLYWOOD (AP)—"I'm still riding on Cloud 9," said Ann B. Davis. But she came down to earth for a moment to explain how she got up there.

She's been riding high since she won a TV Academy award a fortnight ago as the best supporting actress in television. As any fan of the Bob Cummings Show can tell you, she is Schultzy, long-suffering secretary of the rakish photographer.

Four years ago, Ann was working in the Christmas card line of a local department store. She graduated to a revue in a tiny Hollywood theater. There was no salary attached.

"I figured anywhere I went from there would be an improvement," she cracked. But she doubtless never suspected that she'd make the grade as an award winning actress.

Ann admitted an affinity for comedy at an early age. Born in Schenectady, N. Y., and reared in Erie, Pa., she long had a notion she wanted to act, especially for laughs. For the first few years of her career, she got little else.

"I played in all kinds of theaters, even a tent show," she recalled. "I got $20 a week. Later, it was raised to $25 because I was a good kid and helped put up the tent."

She came West in '49, seeking gold at the Porterfield, Calif., barn theater. There was little to be found, but the experience was great. She continued prospecting in Monterey and San Francisco theaters before trying her luck in Hollywood.

"In between, I worked in the 5 and 10, waited tables—the whole bit," she said. "Sure, it was a tough way up, but there's one good thing about it: You feel so grateful when the good things do start happening to you."

She has made 134 of the Cummings shows and couldn't be happier. She'd like it to go on forever. Of course, TV shows never do, and she has given the future some thought. Her great ambition is to do a Broadway play. Then there is the possibility of her own TV series.

Indonesian Rebs Continuing Fight On Sukarno Gov't

SINGAPORE (AP)—The Indonesian rebels demonstrated with well-aimed bombs and bullets this week that they have not ended their struggle against President Sukarno's central government.

While government forces closed the ring on rebel troops in central Sumatra, other rebels in North Celebes sent recently acquired bombers on slashing attacks.

The insurgents provided evidence that they can carry on their fight for some time unless the government immediately swings the full weight of its military might against rebellious eastern Indonesia. Many of the government's best troops are busy trying to end the war in central Sumatra.

With remarkable accuracy, the small rebel air force sank a British tanker and an Italian freighter. Another British tanker was almost hit.

The rebels also bombed two Indonesian ships—one recently obtained from the Soviet Union—and one vessel of Panamanian registry chartered to an Indonesian Indonesian firm.

A Nationalist Chinese trawler was machinegunned. Airfields, fuel installations, wharves, and military facilities were hit.

Foreign ships scurried from the Celebes area because of the attacks, and inter-island shipping was disrupted.

At least 18 persons are believed to have died in the raids.

Ike, Wife Plan To Spend This Sunday Down On The Farm

WASHINGTON (AP) — President and Mrs. Eisenhower Friday canceled plans to spend Saturday at their Gettysburg, Pa., farm.

Press secretary James C. Hagerty said the trip is being canceled partly because of unfavorable weather forecast for the area.

Hagerty added the President and his wife also decided to remain in Washington because they are planning a visit Sunday to Stratford, Va., the ancestral home of Confederate Gen. Robert E. Lee.

State Of Siege Is Imposed

PORT AU PRINCE, Haiti (AP) — A state of siege giving the government emergency powers was imposed by the Haitian Congress Friday after a night of sporadic gunfire and two loud explosions.

Interior Minister Frederic Duvigneaud told a news conference that supporters of ex-Sen. Louis Dejoie, an unsuccessful candidate for president last September, have launched new terrorism to prejudice Haiti's economic aid talks in Washington.

Dejoie has been in hiding since President Francois Duvalier won the election.

The interior minister disclosed that the government is offering a $5,000 reward for Dejoie's capture and has jailed four reporters of the opposition press.

Residents of the capital were confused by the noises they heard during the night. No casualties showed up at hospitals and there were no signs of property damage.

U. S. Officials Silent On Crew Of Golden Rule

HONOLULU (AP)—Official silence Friday covered the four-man pacifist crew of the ketch Golden Rule jailed here after their brief attempt to sail in protest of the U.S. nuclear tests at Eniwetok.

The men—three Quakers and a Methodist—spurned bail on religious grounds when arraigned after their arrest Thursday on charges of criminal contempt of court.

Authorities refused requests to interview the men or to take their pictures in jail. U. S. Marshal Thomas Clark said federal prison regulations forbid this.

Former Navy Lt. Cmdr. Albert Smith Bigelow, skipper of the 30-foot boat, pleaded innocent saying: "I feel I did no wrong." Bigelow is a Quaker, as are William Huntington, 51, St. James, N.Y., and George Willoughby, 43, Blackwood Terrace, N. J.

The fourth crew member is Methodist Orion Sherwood, 28, Poughkeepsie, N. Y. All four pleaded innocent.

They set sail from Honolulu Harbor in defiance of an injunction against their departure. They were intercepted by a Coast Guard cutter and towed back.

SERVICEMEN ON PILGRIMAGE

HEIDELBERG, Germany (UP) Three thousand Americans are expected to take part in a mass military pilgrimage to the French shrine at Lourdes June 14-16, the U.S. Army said today. Maj. Gen. Patrick J. Ryan, chief chaplain of the Army, will lead the delegation.

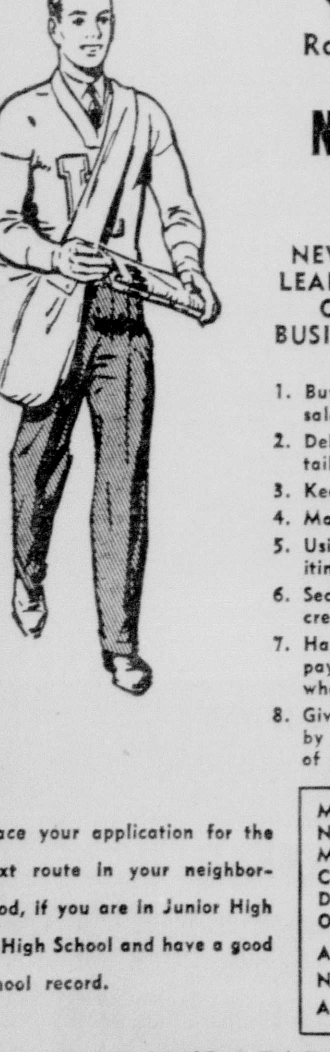

. . . School Boys
Your Best Year-Round Opportunity Is A
NEWSPAPER ROUTE

NEWSPAPER CARRIERS LEARN FUNDAMENTALS OF BUSINESS AND BUSINESS MANAGEMENT BY:

1. Buying newspapers at wholesale prices.
2. Delivering their papers at retail prices.
3. Keeping their own books.
4. Making their own collections.
5. Using their judgment in crediting slow paying customers.
6. Securing new customers to increase their profits.
7. Handling their own money and paying for papers purchased at wholesale.
8. Giving good service and thereby maintaining larger number of satisfied customers.

Place your application for the next route in your neighborhood, if you are in Junior High or High School and have a good school record.

MAIL TO:
NEWS-STAR—WORLD
MONROE, LA.
CIRCULATION DEPARTMENT
Or Call In Person
Age .... Phone ....
Name ....
Address ....

TODAY'S LEADERS WERE YESTERDAY'S NEWSPAPER BOYS

COTTON PLANTING SEED
DELTA PINE 15
★ HIGH GERMINATION
★ MACHINE DELINTED & TREATED
STORED AT
McHENRY GIN
SIX MILES SOUTH OF MONROE
ON THE COLUMBIA HIGHWAY
PH. FA 3-6325
LA. AGRICULTURAL COOP., INC.

SEARS ROEBUCK AND CO.

Regularly 112.00
SAVE $33
Now At Sears!

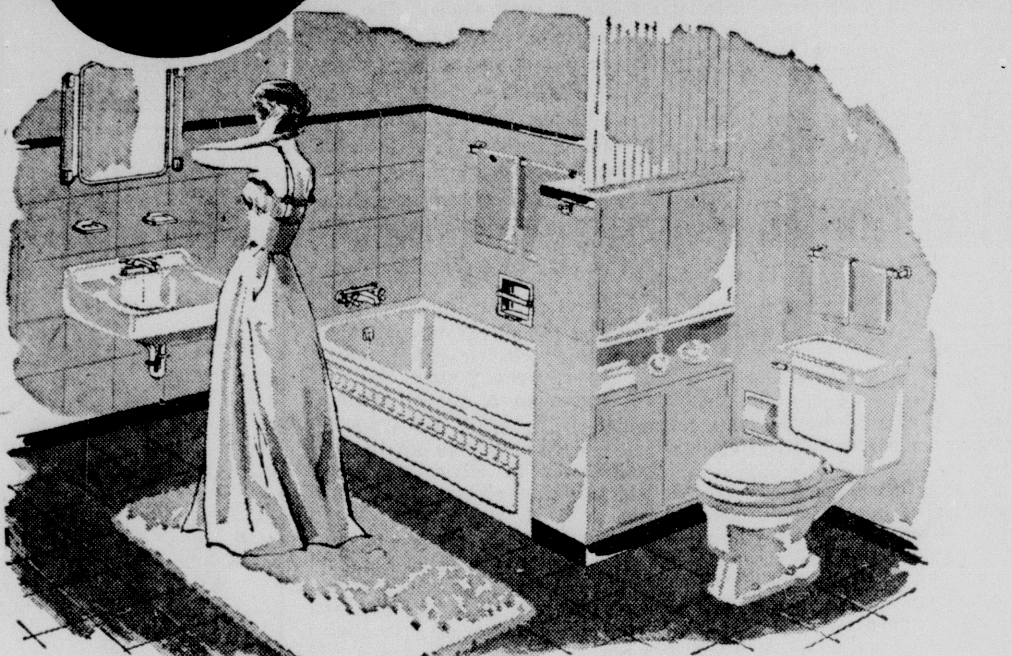

HOMART WHITE STEEL BATH TRIOS
- Acid-resistant porcelain enamel full size 5-foot tub
- Acid-stainproof beautiful vitreous china lavatory
- Acid-stainproof quiet-acting vitreous china toilet

Come in and talk with your Homart bath expert. He will give you a free estimate on installation, help you plan your new bath and give you helpful advice!

Reg. 144.95 Pastel Colored Steel Bath Trio less trim 109.00

$79 LESS TRIM

'Pay No Money Down on SEARS MCP...
Take up to 36 mo. to pay for your new bath on Sears Modernization credit plan! Call FA 5-1441 for free estimate!

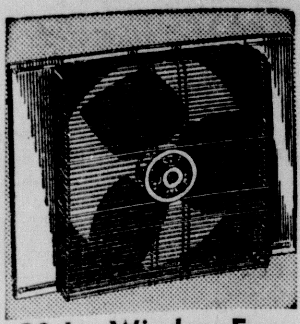

20-In. Window Fan At A New Low Price
- Reg. 29.95
- Save 5.00

24.95

Cool your home easily at Sears special low price. Has 2-speed motor guaranteed 1 year. Listed by UL.

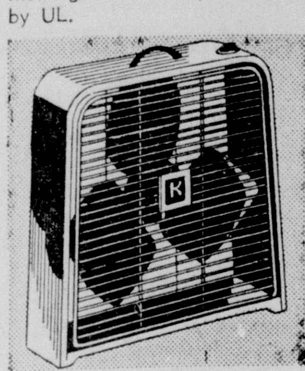

Kenmore 20-In. 2-Speed Portable Fan
- Reg. 34.95
- Save 12.07

22.88

Lots of cooling at low price. 1/16 Lots of cooling at low price. 1/16 hp motor moves 2400 cu. ft. of air a minute. Carry it anywhere-30 lbs.:

Non-Oscillating 8-Inch Spot Cooler
- Reg. 4.95
- Save 96c

3.99

Low priced . . . get several for use in home, office. Moves 350 cubic feet air in a minute. Whisper quite. Only 5¼ lbs.

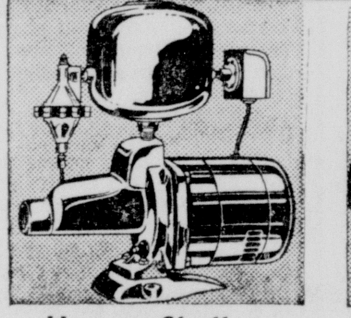

Homart Shallow Well Pumps
- Reg. 79.95
- Save 20.95

$59

Homart pumps are guaranteed by Sears! They last longer and perform better. Pumps up to 200 gph from 22-ft. wells!

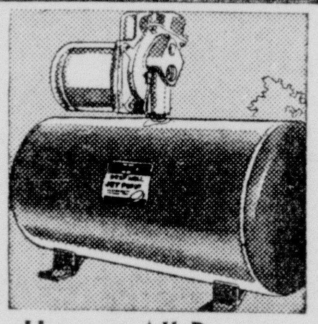

Homart All-Purpose Pump, 17 Gal. Tank
- Reg. 92.95
- Save 18.95

$74

Jet type pump is adaptable to shallow or deep well installations. High quality Homart engineering!

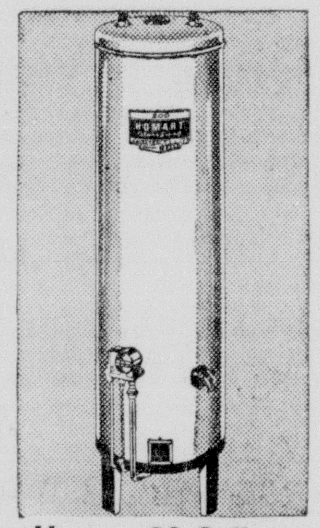

Homart 20-Gallon Gas Water Heater
- Reg. 79.95
- Save 15.95

$64

100% shut off safety pilot. Glass lined tank guaranteed 10 yrs. Thermostatically controlled.
- 30 - gal., reg. 89.95, 74.88

Mildew-Resistant Exterior Paint
- Per Gallon in 4 gallon Case Lots

4.44

Your best paint buy! It's mildew and weather resistant. Stays whiter longer. Made from the finest materials!

Plastic Wall Tile For Added Beauty
- Reg. 45c sq. ft
- Save 7c sq. ft.

38c sq. ft.

Easy to install and so easy to keep clean. Complete range of colors. Tile is 4¼x4¼-inch, with accessories.

Insulate with Homart Rock Wool Pellets
- Reg. 1.39
- Save 30c

1.09

Increases your homes comfort, cuts heating, air conditioning, costs. Fire resistant. Free flowing, pours out.

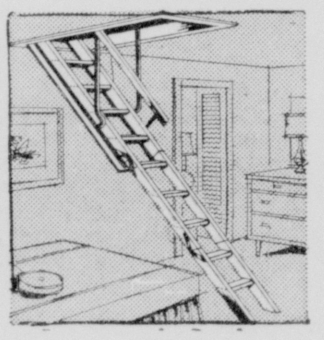

Automatic Spring Fold Attic Stairway
- Reg. 24.95
- Save 4.97

19.98

Just pull string and automatic spring action folds stairway. Unfinished pine can be painted to match any decor.

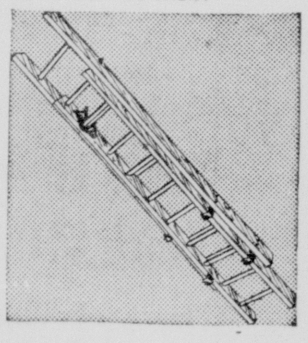

20-Ft. Workmaster Extension Ladder
- Reg. 20.00
- Save 3.12

16.88

Made of finest ladder lumber-built for security and durability. Lightweight. Hardware resists rust!

SAVE 1.00 on Every Square!
Homart 3-in-1 Shingles

Make your home worth more in beauty and dollars with a HOMART roof. Gives long lasting protection from weather. Blue only at this low price! Reg. 7.50 per square. Call FA 5-1441 for FREE estimate!

6.50 Per Square

Open every Wednesday and Friday Nite til' 9 P.M.!

Beautiful, Long Lasting Rubber Floor Tile. . .

Beautifies, protects any floor. Colors go "clear thru" Rubber gives unmatched comfort — absorbs jars, shocks . . . plastic gives extra luster. 9x9-in. tile. Install yourself or let Sears do it at low cost.

16c ea.

FREE STORESIDE PARKING . .

"Satisfaction Guaranteed or Your Money Back" SEARS "Use Sears Easy Payment Plan"

1501 Louisville Ave.—Storeside Parking—Phone FA 5-1441
Open Mon., Tues., Thurs., 9-5:30; Wed., Fri. 9-9; Sat. 9-6 PM

By, for, and about WOMEN

MONROE MORNING WORLD

May 4, 1958

Miss Evelyn Geralding Bryant and Jack Dorsey Boggon were united in marriage on April seventh, in West Monroe with the Rev. Rheubin L. South officiating over the double ring ceremony. The bride is the daughter of Mr. and Mrs. Gerald E. Bryant of this city.

ABOVE:
Mrs. Haynes Louis Harkey of Lake Providence announces the engagement and approaching marriage of her daughter, Allein, to Philip Brooks Watson Jr., son of Mr. and Mrs. Philip Brooks Watson Sr. of St. Joseph. The wedding will be solemnized on June 28, at five-thirty in the afternoon at the First Methodist Church.

Announcement is made of the engagement and approaching marriage of Miss Amy Lou Smith, to James Grey Traxler, son of Mr. and Mrs. P. L. Traxler of Delmita, Texas, by her parents, Mr. and Mrs. Joseph Bailey Smith of Delhi. The Rev. J. F. Gibson will perform the ceremony on July fifth, at four o'clock in the afternoon at the First Baptist Church in Delhi.

Of local interest were the young ladies honored at the Page's Ball given by the Colonial Dames of the 17th Century at their Headquarters in Washington, D. C. Pictured left to right are Misses Sherry Shores, daughter of General Shores of West Point; Joyce Turpin, daughter of Mr. and Mrs. Allen Turpin of Monroe; Evelyn Amman, daughter of Dr. and Mrs. Fred Amman of Monroe; Lucylu Turpin, daughter of Mr. and Mrs. Corbin J. Turpin of Monroe; Kinney Flanigan, daughter of Major and Mrs. E. Flanigan of Washington D. C.; Josephine Emerick, daughter of Major Emerick of Ohio; Michele DeHart, granddaughter of Mrs. E. Sotiely of Coral Gables, Florida. Escorts were Annapolis midshipmen.

By, for, and about WOMEN

MONROE MORNING WORLD

May 4, 1958

Miss Evelyn Geralding Bryant and Jack Dorsey Boggan were united in marriage on April seventh, in West Monroe with the Rev. Rheubin L. South officiating over the double ring ceremony. The bride is the daughter of Mr. and Mrs. Gerald E. Bryant of this city.

ABOVE:
Mrs. Haynes Louis Harkey of Lake Providence announces the engagement and approaching marriage of her daughter, Allein, to Philip Brooks Watson Jr., son of Mr. and Mrs. Philip Brooks Watson Sr. of St. Joseph. The wedding will be solemnized on June 28, at five-thirty in the afternoon at the First Methodist Church.

Announcement is made of the engagement and approaching marriage of Miss Amy Lou Smith, to James Grey Traxler, son of Mr. and Mrs. P. L. Traxler of Delmita, Texas, by her parents, Mr. and Mrs. Joseph Bailey Smith of Delhi. The Rev. J. F. Gibson will perform the ceremony on July fifth, at four o'clock in the afternoon at the First Baptist Church in Delhi.

Of local interest were the young ladies honored at the Page's Ball given by the Colonial Dames of the 17th Century at their Headquarters in Washington, D. C. Pictured left to right are Misses Sherry Shores, daughter of General Shores of West Point; Joyce Turpin, daughter of Mr. and Mrs. Allen Turpin of Monroe; Evelyn Amman, daughter of Dr. and Mrs. Fred Amman of Monroe; Lucylu Turpin, daughter of Mr. and Mrs. Corbin J. Turpin of Monroe; Kinney Flanigan, daughter of Major and Mrs. E. Flanigan of Washington D. C.; Josephine Emerick, daughter of Major Emerick of Ohio; Michele DeHart, granddaughter of Mrs. E. Sotiely of Coral Gables, Florida. Escorts were Annapolis midshipmen.

The Perfect Gift For Mother

Mother's Day, May 11th

SOFT CARESS Set by...

Van Raalte

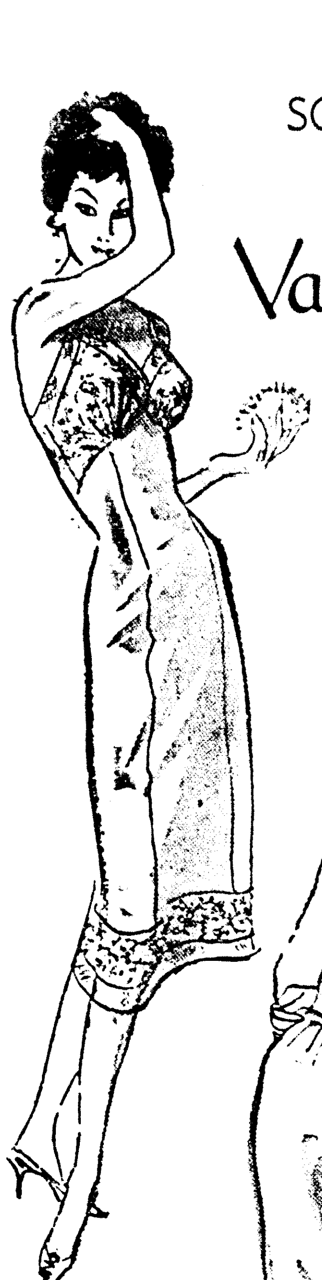

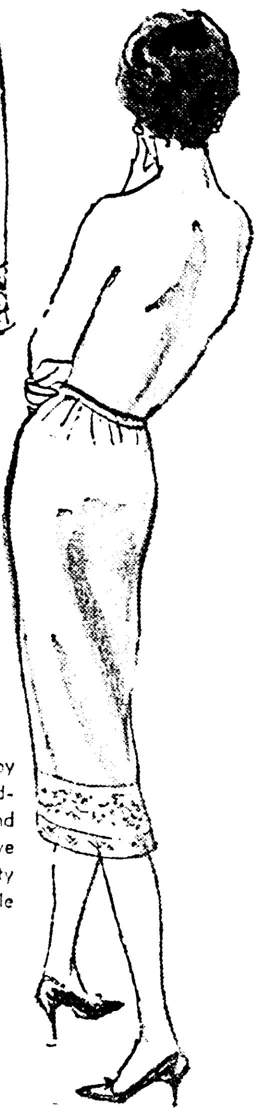

Trust Van Raalte to produce such breath-taking luxury at such incredible pin-money prices!

Colors:
- White
- Pink
- Creme
- Beige
- Papaya

Van Raalte not only originates their exquisite designs, but all the fine nylon tricot fabrics, nylon laces and nets used in them, are produced in their own workrooms!

Waltz Gown, sizes 32-38 .. $6.95

Slip, sizes 32-42, proportioned for short, average, tall $5.95

Petticoat, small, medium, large proportioned for short, average or tall $3.95

Soft Caress is graced by delicate Florentine embroidery you'd swear was hand done! Gown and slip have lined bodices. All of quality nylon tricot, with double nylon net border folds.

Because you love nice things

Style Shop

Remember Mother's Day
(May 11)

- right: subtle shaping . . . special flattery . . . in a fabric that needs only the kiss of an iron after hand washing . . . blue, navy polkadot trim, beige with brown polkadots, white with navy polkadots . . . just 29.95
- Below: yellow, pink, blue, beige, white lace-trace frosting to match 29.95
- Both in sizes 12½ to 22½, 14 to 40.

LeVine

as seen in May **Mademoiselle**

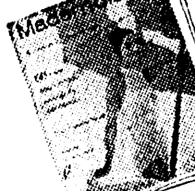

Mother's Date with Fashion

wiltless, wear everywhere summer-izers, always petal-fresh because they're of Durene combed cotton blended with frosty Bemberg

Mail Orders Carefully Filled

Style Shop

Kalmon slims the heel . . tapers the toe . . .

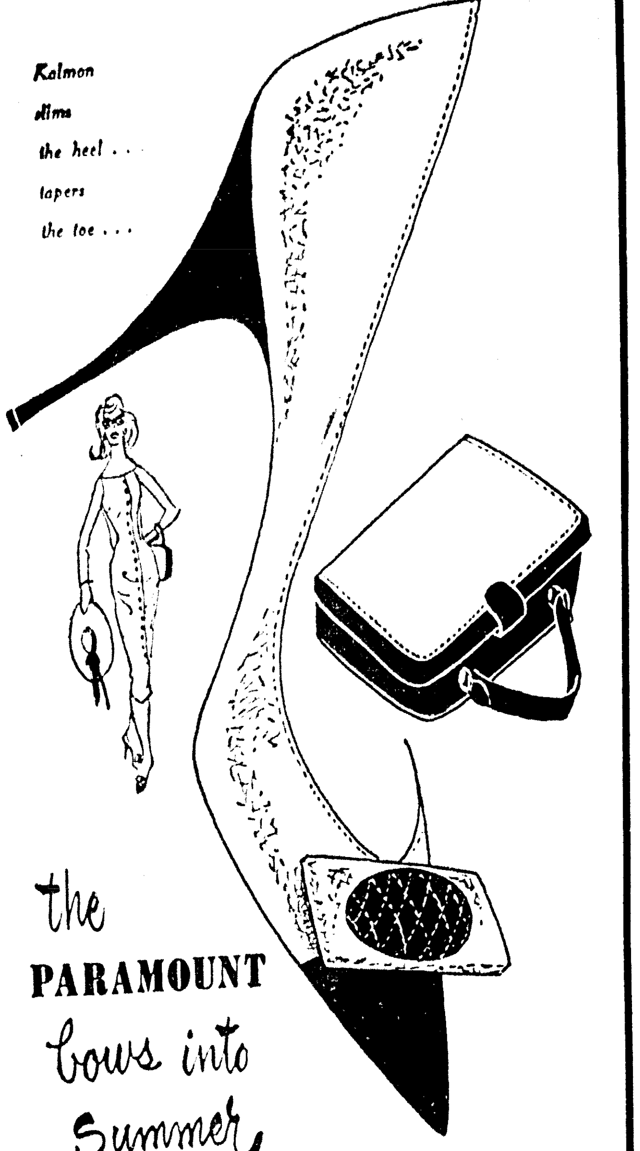

the **PARAMOUNT** bows into Summer

a delightful new textured leather . . . Beluga Calf, soft as velvet and textured to a slightly pebbled matte finish. White with tan or navy smooth calf, or white with black patent.

16.95

the handbag **14.95** plus tax

If it's FASHION NEW it's at...

Style Shop

Mail Orders Add 30c postage and 2% Sales tax.

Charge Accounts Invited

SPECTACULAR VALUE EVENT!

STARTS MONDAY MORNING

- No Exchanges
- No Returns
- No Mail Orders
- No Phone Orders
- No C.O.D.'s

--- please

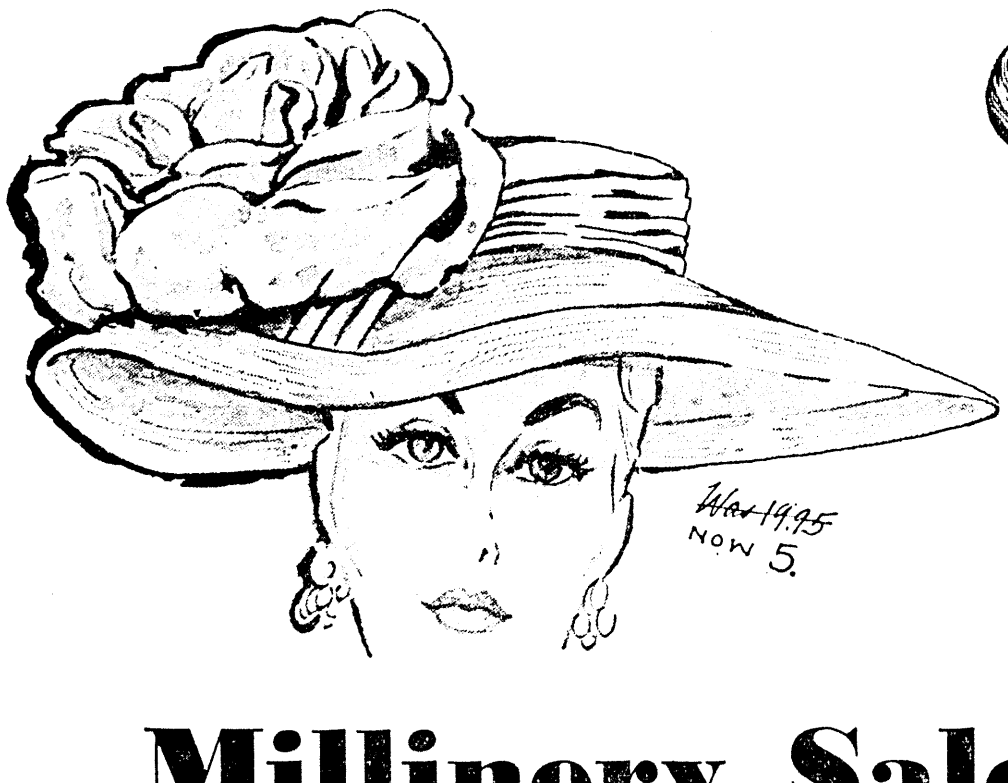

Millinery Sale

- *29.95 values*
- *25.00 values*
- *22.95 values*
- *19.95 values*
- *15.00 values*
- *12.95 values*

5.

MILLINERY DEPT.

The event you've been waiting for! Be at Style Shop Millinery Dept. early Monday morning when the doors open on our tremendous spring millinery clearance. Many one-of-a-kind designer hats. You'll find chic cloches . . . huge brims . . . small travel hats . . . chemise designs and many other styles perfect for Mother's Day gifts in straws and fabrics. Because of the importance of this event and the large selection of outstanding values the entire department will be devoted to this sale. Be here early for best selection.

Style Shop

The Perfect Gift For Mother

Mother's Day, May 11th

SOFT CARESS Set by...

Van Raalte

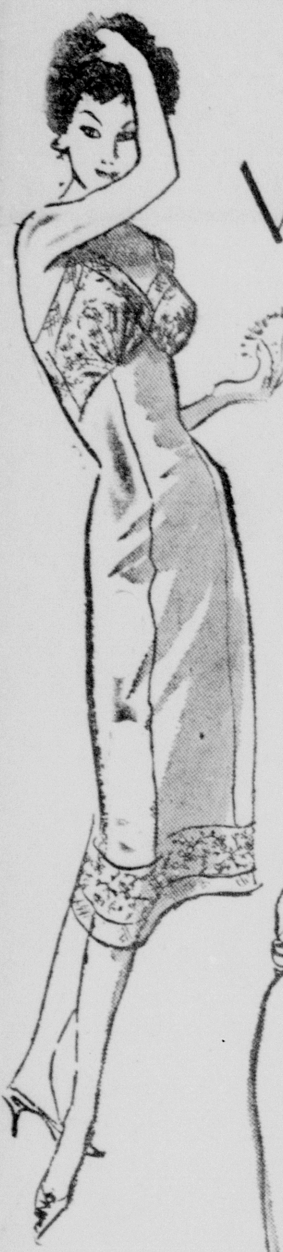

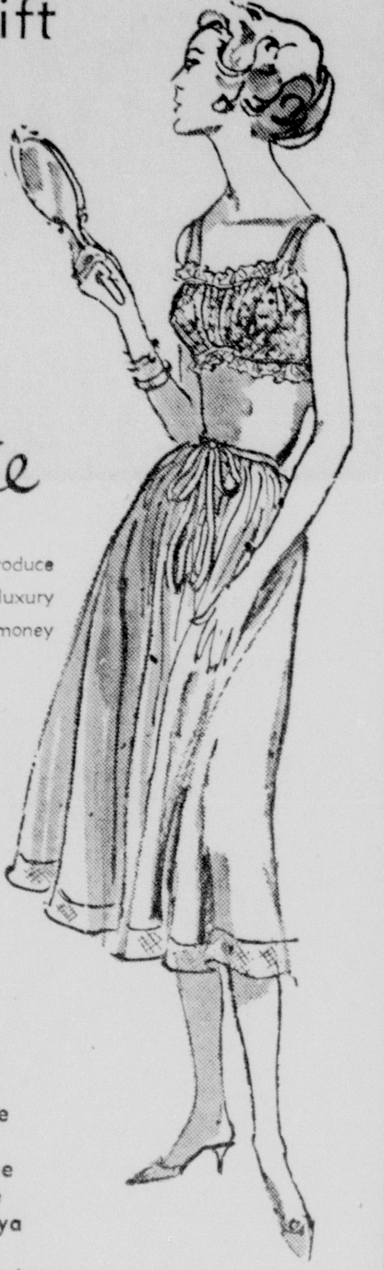

Trust Van Raalte to produce such breath-taking luxury at such incredible pin-money prices!

Colors:
- White
- Pink
- Creme
- Beige
- Papaya

Van Raalte not only originates their exquisite designs, but all the fine nylon tricot fabrics, nylon laces and nets used in them, are produced in their own workrooms!

Waltz Gown, sizes 32-38 .. $6.95

Slip, sizes 32-42, proportioned for short, average, tall $5.95

Petticoat, small, medium, large proportioned for short, average or tall $3.95

Soft Caress is graced by delicate Florentine embroidery you'd swear was hand done! Gown and slip have lined bodices. All of quality nylon tricot, with double nylon net border folds.

Because you love nice things

Style Shop

Remember Mother's Day

(May 11)

- right: subtle shaping . . . special flattery . . . in a fabric that needs only the kiss of an iron after hand washing . . . blue, navy polkadot trim, beige with brown polkadots, white with navy polkadots . . . just 29.95
- Below: yellow, pink, blue, beige, white lace-trace frosting to match 29.95
- Both in sizes 12½ to 22½, 14 to 40.

LeVine

as seen in May **Mademoiselle**

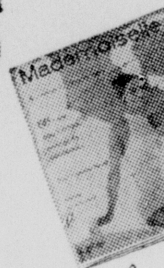

Mother's Date with Fashion

wiltless, wear everywhere summer-izers, always petal-fresh because they're of Durene combed cotton blended with frosty Bemberg

Mail Orders Carefully Filled

Style Shop

Kalmon slims the heel . . . tapers the toe . . .

the **PARAMOUNT** *bows into Summer*

a delightful new textured leather . . . Beluga Calf, soft as velvet and textured to a slightly pebbled matte finish. White with tan or navy smooth calf, or white with black patent.

16.95

the handbag **14.95** plus tax

If it's FASHION NEW it's at...

Style Shop

Mail Orders Add 30c postage and 2% Sales tax.

Charge Accounts Invited

SPECTACULAR VALUE EVENT!

STARTS MONDAY MORNING

- No Exchanges
- No Returns
- No Mail Orders
- No Phone Orders
- No C.O.D.'s

--- please

Millinery Sale

- *29.95 values*
- *25.00 values*
- *22.95 values*
- *19.95 values*
- *15.00 values*
- *12.95 values*

5.

The event you've been waiting for! Be at Style Shop Millinery Dept. early Monday morning when the doors open on our tremendous spring millinery clearance. Many one-of-a-kind designer hats. You'll find chic cloches . . . huge brims . . . small travel hats . . . chemise designs and many other styles perfect for Mother's Day gifts in straws and fabrics. Because of the importance of this event and the large selection of outstanding values the entire department will be devoted to this sale. Be here early for best selection.

MILLINERY DEPT.

Style Shop

MRS. JOHN KNIGHT

Knight-Russell Vows Are Said In Oak Grove

Miss Maxine Russell and John L. Knight were united in marriage on April 27, at two o'clock in the afternoon in the home of the bride s parents, Mr. and Mrs. Joe Russell of Oak Grove.

Mrs. W. P. Knight of Dry Prong, is the groom's mother.

The Rev. J. C. Fryer performed the double ring ceremony before an improvised altar surrounded by baskets of white gladioli and azaleas.

The bride, given in marriage by her father, was lovely in a light blue suit with matching accessories.

Miss June Layton served the bride as maid of honor. She wore a pale blue sheath with white accessories.

Serving the groom as best man was Fred Prince.

Mrs. Russell chose to wear for her daughter's wedding, a navy blue suit accented by a corsage of white carnations.

A reception in the home followed the ceremony. The bride's table was laid with white linen with the tiered cake placed at one end. Mrs. Velda Russell presided at the punch bowl placed at the other end of the table. Assisting in the serving courtesies were Mrs. J. L. Newell and Mrs. Caddie May.

The bride is a graduate of Oak Grove High School and the groom is a graduate of Oak Grove High School and attended Louisiana Tech. The couple will be at home in Jackson, Miss.

July Ceremony Planned For Miss Barham

On Sunday afternoon, July 27, at Mount Vernon Methodist Church in Danville, Virginia, Miss Doris Evelyn Barham, daughter of Rev. and Mrs. W. C. Barham of Columbia, Louisiana will exchange wedding vows with William Harold Luther, son of Mr. ad Mrs. William T. Luther of Boone, North Carolina.

The bride-elect, who is the Minister of Music for Mount Vernon Methodist Church, is a graduate of Louisiana Polytechnic Institute of Ruston and Union Theological Seminary, New York City.

Mr. Luther was graduated from Appalachin State Teachers College and is Director of Recreation for the City of Danville.

Following their marriage, the couple will continue their residence in Danville.

Double Ring Ceremony Unites Evelyn Bryant And Jack D. Boggan

Mis Evelyn Geraldine Bryant, daughter of Mr. and Mrs. Gerald E. Bryant, of this city, and Jack Dorsey Boggan, son of Mrs. D. G. Miller of Hodge, and Mr. J. W. Boggan Sr., of West Monroe, were united in marriage on Monday, April seventh.

The Rev. Rheubin L. South performed the double ring ceremony at eleven - thirty in the morning at the home of the bride's grandparents, Mr. and Mrs. Sam D. Burnette in Little Rock, Ark.

The bride, given in marriage by her grandfather, was lovely in a gown of white satin and tulle, featuring a high accented collar and long pointed sleeves with a bouffant skirt. The bride's only jewelry was a double strand of pearls. She wore a crowned hat covered in lace and pearls with a fingertip veil. Her bouquet was of white carnations with white tulle and satin ribbons, placed on a white prayer book, a gift of her parents.

The bride's grandmother chose to wear for the wedding, a blue linen model with white accessories.

Following a bridal luncheon, the couple departed for a short honeymoon. The bride was wearing a beige sheath dress with matching accessories. At her shoulder was a corsage of carnations taken from her bouquet.

The couple will be at home in this city.

The bride is a graduate of Ouachita Parish High School and a student at Northeast Louisiana State College.

The groom is a graduate of West Monroe High School and a student at Northeast Louisiana State College.

Hanging Light Will Brighten Your Bathroom

CHICAGO — Add light to dingy bathrooms, with new, hanging lamps which were on display here recently.

A pumpkin shaped hanging light will provide the bathroom with light where it is needed most. The lamp can be pulled down to provide low illumination needed for reading in the tub — can be swung near the mirror for added light for make-up or shaving — or can be used near the ceiling for a soft room lighting.

the Palace MONROE

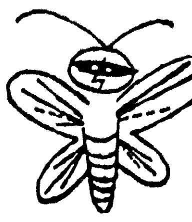

Avoid this little robber!

Now Open! The Palace Certified Cold Dry Fur Storage!

Your furs are so pampered with us! Just drop them by our second floor desk or phone for a messenger to come by your home and pick them up. FA 3-8131.

the Palace MONROE

gifts Mother will adore

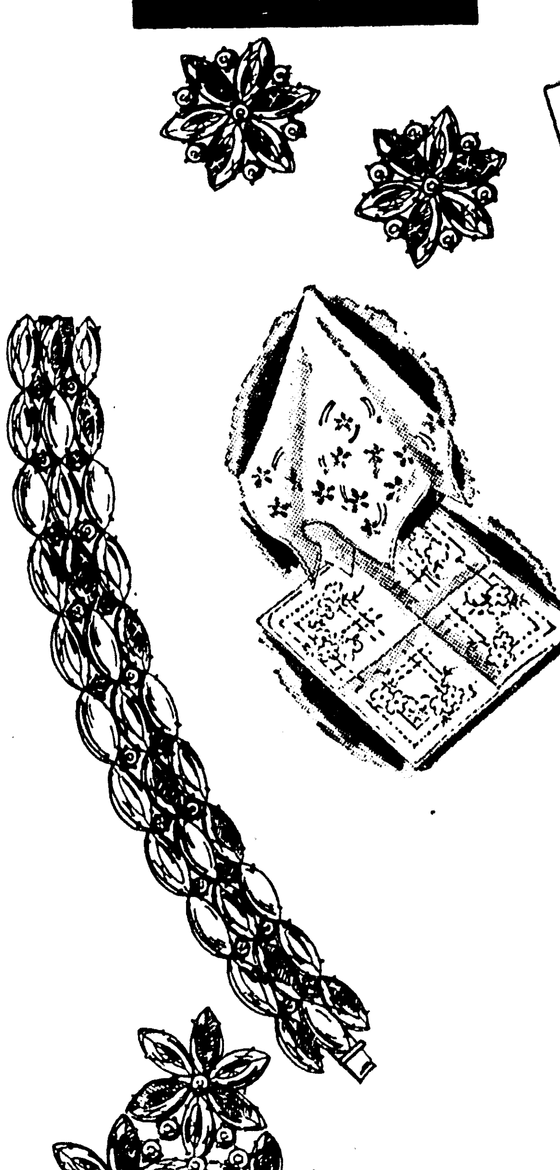

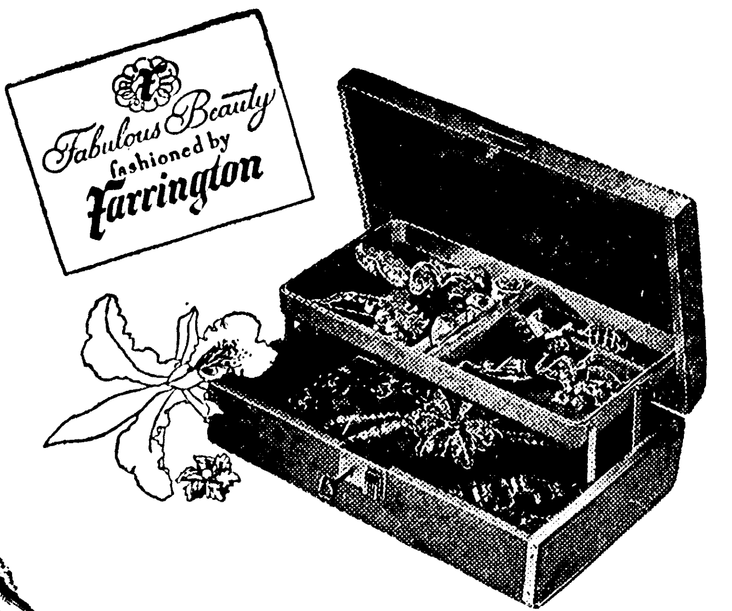

...to please the grandest mother in all the world!

Jewelry Boxes by Farrington . . . $4.95 up. You'll want a Farrington jewelry box for Mother . . . fashioned to exquisite beauty . . . fitted in luxury linings. Extravagant in everything but the price.

Handkerchiefs by David Schwak . . . $1.00 and 1.95. You'll have to see our beautiful selection of ladies handkerchiefs to believe it. In linens, plains, and laces. Ideal gift for Mother.

Jewelry by Kramer . . . $3.00 Plus tax. A symphony of color . . . a hi-fi jewelry collection—that's HARMONY by Kramer. Beautiful multi-colored imported stones fashioned into Bracelets, Pins and Earrings. Color Mixtures: Blue & green, Lilac & blue, Yellow & Green, Beige into White, Tangerine & yellow.

ACCESSORIES • STREET FLOOR

The Chemise . . . . setting the fashion

29.95

Signal change of silhouette in the new Spring fashions . . . the ubiquitous chemise, perfectly interpreted here in a stem-slim dress by Ann Murray. Femininity enhanced by the finest pima cotton in small dainty checks. In grey or yellow. See this and others. Sizes 8 to 16.

FASHIONS • SECOND FLOOR

MOTHER'S GIFTS BEAUTIFULLY DONE IN ORCHID DESIGN GIFT WRAP!

Giftable Handbags

12.95 plus tax

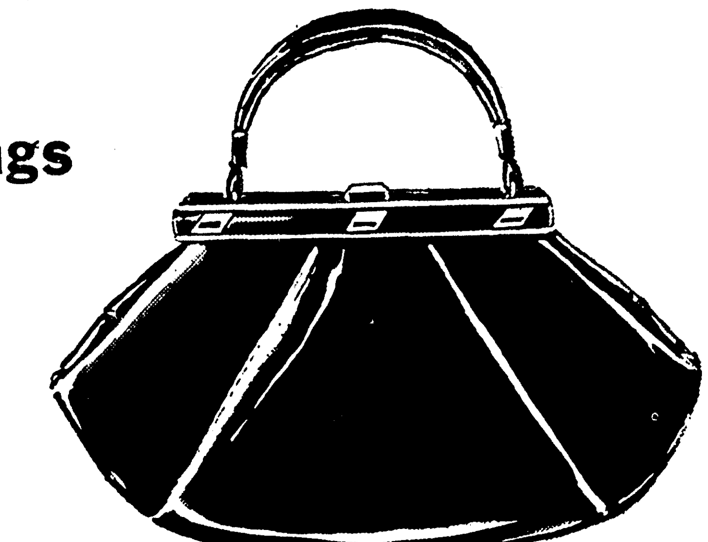

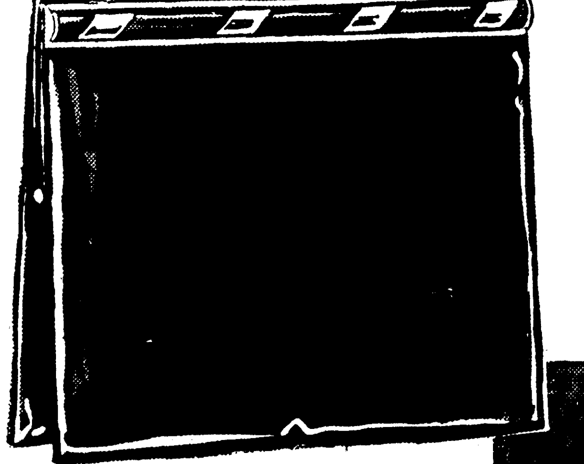

LEWIS
THE PURSE WITH THE CUSTOM INTERIOR

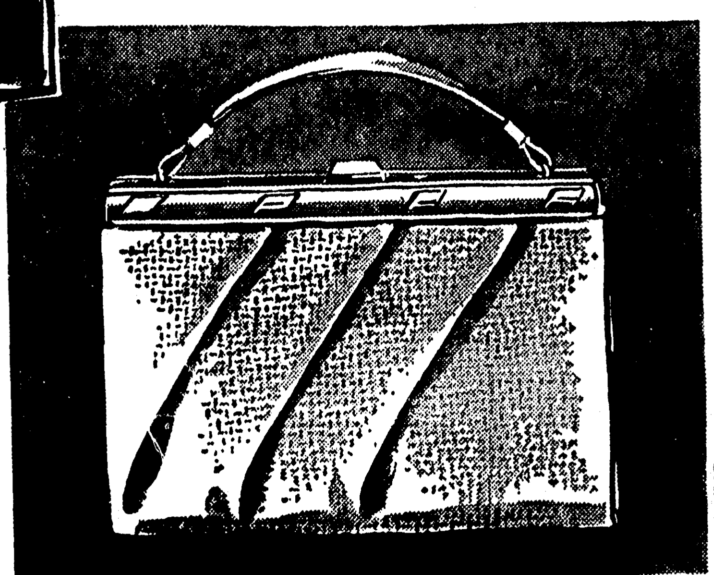

The purse that will steal Mother's heart, especially the diamond-shaped gold insets that set off the frames of these high fashioned purses. Beautifully shaped, expensively styled for Spring with brilliant details, fabulous fabrics and famous Lewis workmanship. Lewis-crowned, gold-piped satin interiors. In patent, Mohair straw, and Bovinelle.

HANDBAGS • STREET FLOOR

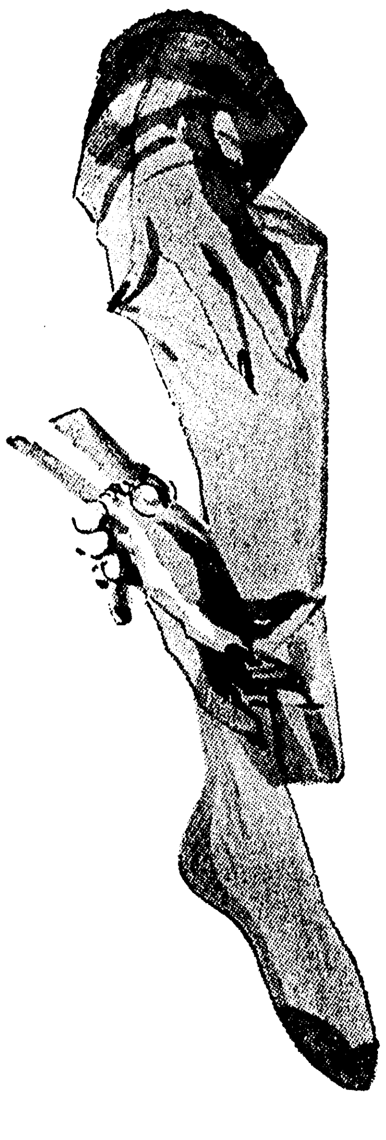

Phoenix

fashionable nylons

There's a sheer Phoenix style and color for every time and occasion to fill Mother's every need. Beauty boxed for correct color selection. In fashion shades that are so new this year . . . also in delicate colors and white.

Tissue sheer, Seamless, and semi-sheerness.	1.35 pr.
Semi-service in white and colors.	1.50 pr.
Secret sheer, seamless, non-run, service - weight, full fashion cotton, and outsize.	1.65 pr.

HOSIERY • STREET FLOOR

Arpege by Lanvin

The best perfume Paris has to offer, Cologne and perfume bottled in square bottle with the signet stopper. Ideal for mother. (plus tax)

Parfums ... 4.00, 12.50, 23.50
Colognes 6.00, 10.00

COSMETICS • STREET FLOOR

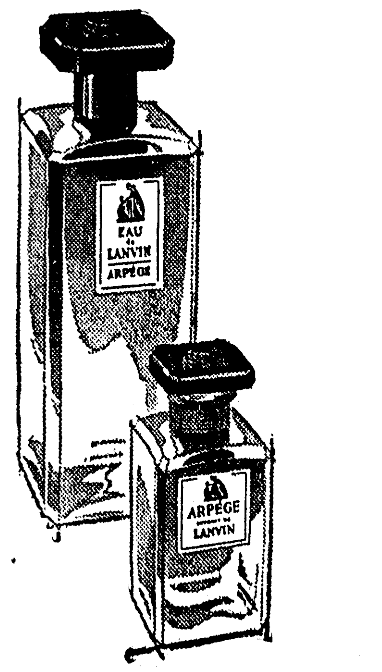

FROM OUR GIFT DEPARTMENT

- PYREX GIFTWARE
- THOMPSON'S PEPPER MILLS
- WOODEN WARE
- WEST VIRGINIA PLAIN CRYSTAL GLASSWARE
- CUT GLASS, Made In Western Germany
- SOCIAL SUPPER METAL TRAYS
- ENGLISH BONE CHINA (Odd Tea Cups and Saucers)
- BRASS WARE: Planters, Mail Boxes, Door Knockers, Candle Holders
- RED WING Garden Pottery, Assorted Shapes and Colors
- WEST BEND ELECTRIC AUTOMATIC PERCOLATOR
- WEST BEND ELECTRIC BEAN POT
- MIRROR-MATIC AND PRESTO COOKERS
- CORY & OSTER ELECTRIC KNIFE SHARPENERS
- Dazey Can Openers
- WISS PINKING SHEARS

Ask To See The New MIRACLE-EDGE CASE CUTLERY
Cuts Faster, Stays Sharper Longer.

MILLER-GUERRIERO
HDWE., CO,. INC.
337 DeSIARD
DIAL FA 2-3770

MRS. JOHN KNIGHT

Knight-Russell Vows Are Said In Oak Grove

Miss Maxine Russell and John L. Knight were united in marriage on April 27, at two o'clock in the afternoon in the home of the bride s parents, Mr. and Mrs. Joe Russell of Oak Grove.

Mrs. W. P. Knight of Dry Prong, is the groom's mother.

The Rev. J. C. Fryer performed the double ring ceremony before an improvised altar surrounded by baskets of white gladioli and azaleas.

The bride, given in marriage by her father, was lovely in a light blue suit with matching accessories.

Miss June Layton served the bride as maid of honor. She wore a pale blue sheath with white accessories.

Serving the groom as best man was Fred Prince.

Mrs. Russell chose to wear for her daughter's wedding, a navy blue suit accented by a corsage of white carnations.

A reception in the home followed the ceremony. The bride's table was laid with white linen with the tiered cake placed at one end. Mrs. Velda Russell presided at the punch bowl placed at the other end of the table. Assisting in the serving courtesies were Mrs. J. L. Newell and Mrs. Caddie May.

The bride is a graduate of Oak Grove High School and the groom is a graduate of Oak Grove High School and attended Louisiana Tech. The couple will be at home in Jackson, Miss.

July Ceremony Planned For Miss Barham

On Sunday afternoon, July 27, at Mount Vernon Methodist Church in Danville, Virginia, Miss Doris Evelyn Barham, daughter of Rev. and Mrs. W. C. Barham of Columbia, Louisiana will exchange wedding vows with William Harold Luther, son of Mr. ad Mrs. William T. Luther of Boone, North Carolina.

The bride-elect, who is the Minister of Music for Mount Vernon Methodist Church, is a graduate of Louisiana Polytechnic Institute of Ruston and Union Theological Seminary, New York City.

Mr. Luther was graduated from Appalachin State Teachers College and is Director of Recreation for the City of Danville.

Following their marriage, the couple will continue their residence in Danville.

Double Ring Ceremony Unites Evelyn Bryant And Jack D. Boggan

Mis Evelyn Geraldine Bryant, daughter of Mr. and Mrs. Gerald E. Bryant, of this city, and Jack Dorsey Boggan, son of Mrs. D. G. Miller of Hodge, and Mr. J. W. Boggan Sr., of West Monroe, were united in marriage on Monday, April seventh.

The Rev. Rheubin L. South performed the double ring ceremony at eleven - thirty in the morning at the home of the bride's grandparents, Mr. and Mrs. Sam D. Burnette in Little Rock, Ark.

The bride, given in marriage by her grandfather, was lovely in a gown of white satin and tulle, featuring a high accented collar and long pointed sleeves with a bouffant skirt. The bride's only jewelry was a double strand of pearls. She wore a crowned hat covered in lace and pearls with a fingertip veil. Her bouquet was of white carnations with white tulle and satin ribbons, placed on a white prayer book, a gift of her parents.

The bride's grandmother chose to wear for the wedding, a blue linen model with white accessories.

Following a bridal luncheon, the couple departed for a short honeymoon. The bride was wearing a beige sheath dress with matching accessories. At her shoulder was a corsage of carnations taken from her bouquet.

The couple will be at home in this city.

The bride is a graduate of Ouachita Parish High School and a student at Northeast Louisiana State College.

The groom is a graduate of West Monroe High School and a student at Northeast Louisiana State College.

Hanging Light Will Brighten Your Bathroom

CHICAGO — Add light to dingy bathrooms, with new, hanging lamps which were on display here recently.

A pumpkin shaped hanging light will provide the bathroom with light where it is needed most. The lamp can be pulled down to provide low illumination needed for reading in the tub — can be swung near the mirror for added light for make-up or shaving — or can be used near the ceiling for a soft room lighting.

the Palace MONROE

Avoid this little robber!

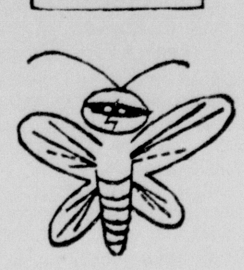

Now Open! The Palace Certified Cold Dry Fur Storage!

Your furs are so pampered with us! Just drop them by our second floor desk or phone for a messenger to come by your home and pick them up. FA 3-8131.

the Palace MONROE

gifts Mother will adore

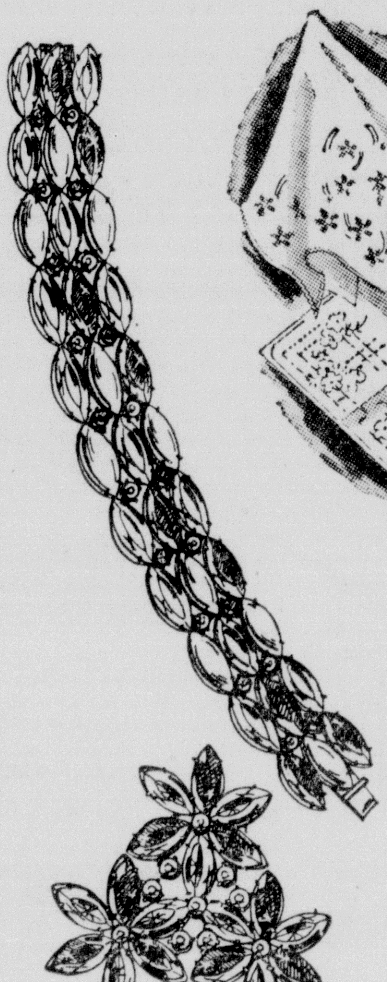

...to please the grandest mother in all the world!

Jewelry Boxes by Farrington . . . $4.95 up. You'll want a Farrington jewelry box for Mother . . . fashioned to exquisite beauty . . . fitted in luxury linings. Extravagant in everything but the price.

Handkerchiefs by David Schwak . . . $1.00 and 1.95. You'll have to see our beautiful selection of ladies handkerchiefs to believe it. In linens, plains, and laces. Ideal gift for Mother.

Jewelry by Kramer . . . $3.00 Plus tax. A symphony of color . . . a hi-fi jewelry collection—that's HARMONY by Kramer. Beautiful multi-colored imported stones fashioned into Bracelets, Pins and Earrings. Color Mixtures: Blue & green, Lilac & blue, Yellow & Green, Beige into White, Tangerine & yellow.

ACCESSORIES • STREET FLOOR

The Chemise . . . . setting the fashion

29.95

Signal change of silhouette in the new Spring fashions . . . the ubiquitous chemise, perfectly interpreted here in a stem-slim dress by Ann Murray. Femininity enhanced by the finest pima cotton in small dainty checks. In grey or yellow. See this and others. Sizes 8 to 16.

FASHIONS • SECOND FLOOR

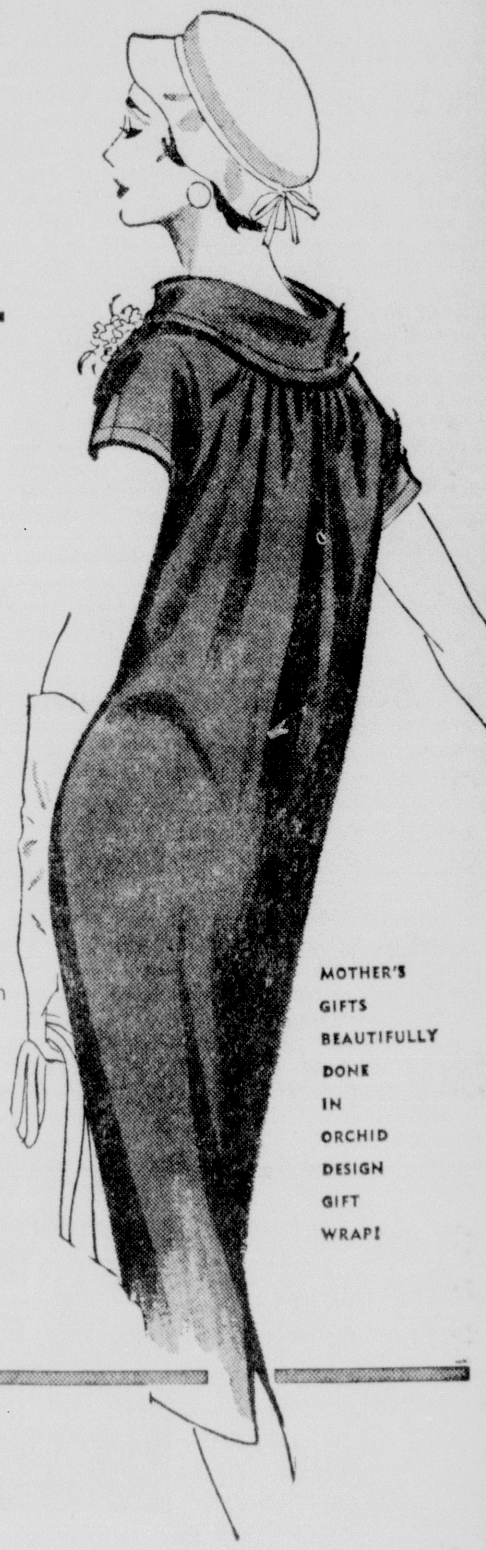

MOTHER'S GIFTS BEAUTIFULLY DONE IN ORCHID DESIGN GIFT WRAP!

Giftable Handbags

12.95 plus tax

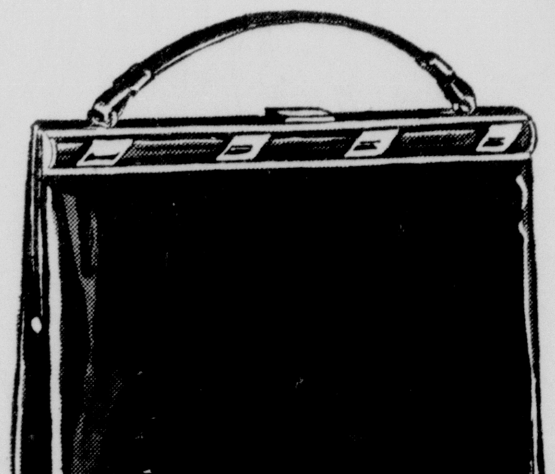

LEWIS
THE PURSE WITH THE CUSTOM INTERIOR

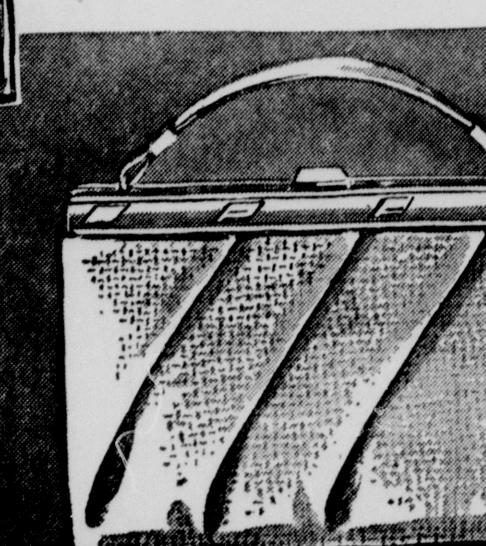

The purse that will steal Mother's heart, especially the diamond-shaped gold insets that set off the frames of these high fashioned purses. Beautifully shaped, expensively styled for Spring with brilliant details, fabulous fabrics and famous Lewis workmanship. Lewis-crowned, gold-piped satin interiors. In patent, Mohair straw, and Bovinelle.

HANDBAGS • STREET FLOOR

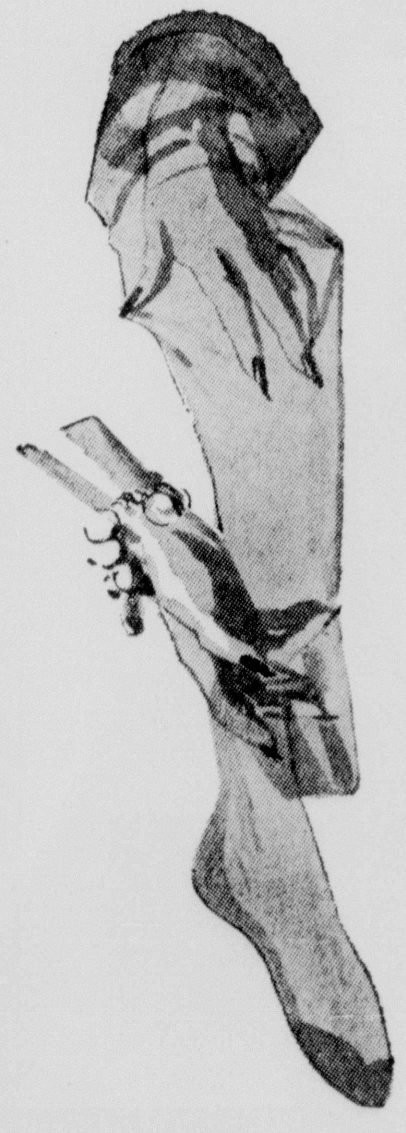

Phoenix

fashionable nylons

There's a sheer Phoenix style and color for every time and occasion to fill Mother's every need. Beauty boxed for correct color selection. In fashion shades that are so new this year . . . also in delicate colors and white.

Tissue sheer, Seamless, and semi-sheerness.	1.35 pr.
Semi-service in white and colors.	1.50 pr.
Secret sheer, seamless, non-run, service - weight, full fashion cotton, and outsize.	1.65 pr.

HOSIERY • STREET FLOOR

Arpege by Lanvin

The best perfume Paris has to offer, Cologne and perfume bottled in square bottle with the signet stopper. Ideal for mother. (plus tax)

Perfume . . . 4.00, 12.50, 23.50
Colognes 6.00, 10.00

COSMETICS • STREET FLOOR

FROM OUR GIFT DEPARTMENT

- PYREX GIFTWARE
- THOMPSON'S PEPPER MILLS
- WOODEN WARE
- WEST VIRGINIA PLAIN CRYSTAL GLASSWARE
- CUT GLASS, Made In Western Germany
- SOCIAL SUPPER METAL TRAYS
- ENGLISH BONE CHINA (Odd Tea Cups and Saucers)
- BRASS WARE: Planters, Mail Boxes, Door Knockers, Candle Holders
- RED WING Garden Pottery, Assorted Shapes and Colors
- WEST BEND ELECTRIC AUTOMATIC PERCOLATOR
- WEST BEND ELECTRIC BEAN POT
- MIRROR-MATIC AND PRESTO COOKERS
- CORY & OSTER ELECTRIC KNIFE SHARPENERS
- Dazey Can Openers
- WISS PINKING SHEARS

Ask To See The New MIRACLE-EDGE CASE CUTLERY
Cuts Faster, Stays Sharper Longer.

MILLER-GUERRIERO
HDWE., CO,. INC.
337 DeSIARD
DIAL FA 2-3770

MISS SHIRLEY ANN FANT

June Wedding Is Planned For Miss Fant

Announcement is being made of the engagement of Miss Shirley Ann Fant to Mr. Robert W. Mathews, son of Mr. and Mrs. R. E. Mathews, Jr. she is the daughter of Mrs. Thomas Major Fant and the late Mr. Fant. Both families are from West Monroe.

The wedding will take place Sunday, June 8, at four o'clock in the afternoon at the First Baptist Church in West Monroe. Dr. Jaroy Weber, pastor of the church, will perform the double ring ceremony.

Miss Glenda Lolley will serve the bride as maid of honor. The bridesmaids will be Mrs. Sylvia Fant, Misses Juanita Fant, Sue Thompson, and Marilyn Gill.

Mr. Mathews will serve his son as best man. The groomsmen will be Benny Gammill, Paul Stephenson of Jena, Jack Baggett of Shreveport, and Freddie Herlevic of Winnsboro.

Miss Fant is a graduate of West Monroe High School and is now attending Northeast Louisiana State College in Monroe. She is a member of Alpha Omicron Pi Sorority.

Mr. Mathews is also a graduate of West Monroe High School. He is presently attending Louisiana Polytechnic Institute in Ruston, where he is a member of the student A.I.E.E.

Evening Ceremony Unites Miss Barbara L. Byrd And Larry Allan Taylor

United in marriage on Friday, April 25, at seven o'clock in the evening were Miss Barbara Louise Byrd and Larry Allan Taylor.

The bride is the daughter f Mrs. Elmer Roy Byrd of West Monroe, and the late Mr. Byrd, and the groom's parents are Mr. and Mrs. Roy Taylor, Sr. of Winnsboro.

The Rev. W. D. Milton performed the double ring ceremony in the First Methodist Church of Monroe, before baskets of white blossoms.

Miss Camille Smith was the soloist, who sang "Because" and "The Lord's Prayer," accompanied by David Tschabold at the organ.

Given in marriage by her brother, Richard Roy Byrd, the bride was lovely in a princessline crystalite taffeta gown fashioned with a low round neckline and fitted bodice. The long sleeves came to points at the wrists. Her veil of illusion fell from a tiara of seed pearls. She carried a bouquet of orchids and lilies of the valley.

Miss Molly Jean May served the bride as maid of honor. She was gowned in pale green with a pleated cummerbund and a bouffant skirt.

The matron of honor was Mrs. Joe Lee Brown, sister of the bride. The bridesmaids were Miss Truley Ann Chapman and Mrs. John H. Odom. Marion Taylor, sister of the groom, was the junior bridesmaid. All wore gowns identical to that of the maid of honor.

The candlelighters were Loy Bass and Dorothy Phillips. Roy Taylor, Jr., served his brother as best man and the groomsmen were Sam Hanna, Bob Anderson and Raymond Tolliferro.

Mrs. Byrd chose to wear for her daughter's wedding, a rose lace model with rose accessories. The groom's mother wore a blue lace model and matching accessories.

Reception

A reception was held at the home of the bride's mother immediately following the ceremony.

The bride's table was overlaid with lace and held a central decor of white blossoms. The tiered wedding cake was placed at one end and at the other end was the crystal punch bowl.

Assisting in the courtesies were Mrs. Conrad Cage, Jr., Mrs. T. Gallien, Mrs. Jules Watts, Mrs. P. A. Poag, Mrs. Herman Chapman, Mrs. Robert Bell, Mrs. Robert May, Mrs. E. C. Roark, Miss Etta Cassidy, Miss Doris Cassidy, Mrs. Richard Cassidy, Mrs. Guy DuPriest and Miss Glenda Smith.

Mrs. Patrick Anderson presided at the bride's book.

When the couple left for a honeymoon in Florida, the bride was wearing a navy model with a white linen jacket. She wore a white sailor hat and at her shoulder was a corsage taken from her bouquet.

The bride is a graduate of Ouachita Parish High School and attended Northeast Louisiana State College.

The groom is a graduate of Winnsboro High School and attended Louisiana Tech.

The couple will be at home at 301 Erin Street.

Included in the out-of-town guests were Mr. and Mrs. Roy Taylor, Jr., of Houma, Mr. Love Byrd of Detroit, Mich., and Lieutenant and Mrs. Roy Ericson of Shreveport.

MRS. LARRY ALLAN TAYLOR

Miss Harkey's Engagement Is Being Announced

Mrs. Haynes Louis Harkey of Lake Providence announces the engagement and approaching marriage of her daughter, Allein, to Philip Brooks Watson Jr., son of Mr. and Mrs. Philip Brooks Watson Sr. of St. Joseph, Louisiana.

The marriage will be solemnized on June 28th, at 5:30 p.m. in the First Methodist Church of Lake Providence.

Miss Harkey is a graduate of Lake Providence High School and is presently a senior at Louisiana State University, where she is a member of Chi Omega social sorority.

Mr. Watson graduated from Davidson High School at St. Joseph and received his LLB degree from Tulane University. He is presently practicing law in St. Joseph. He was a member of Sigma Alpha Epsilon, Omicron Delta Kappa, and served on the staff of the Tulane Law Review.

MISS DELORIS CURRY'S marriage to Alton Newell, son of Mr. and Mrs. Edward Newell, is announced by her parents, Mr. and Mrs. Dalton Curry, all of Oak Grove. The wedding took place in Greenville, Miss on Saturday, April 26, at two o'clock in the afternoon.

DELIVERIES ANYWHERE

Say "I Love You" To Mother With Flowers

Beautiful, blooming plants; fresh, bright bouquets

Because ladies love flowers . . . because thriving plants or bouquets of beautiful blooms give much pleasure at low cost, send flowers . . . often.

Flowers Sent Anywhere In The World By Wire

the FLOWER SHOPPE

1005 North Third St. Phone FA 5-4371

Mrs. D. I. Hirsch Rox & Henry Haas, Jr.

Candlelight Ceremony Unites Miss Bankston And James A. Graham

In a candlelight ceremony on Saturday evening, April 5, at the Harrisonburg Baptist Church, Miss Billye Bankston, daughter of Mr. and Mrs. Owen J. Bankston, of Harrisonburg, became the bride of James Albert Graham, son of Mr. and Mrs. Richmond T. Graham of Jena.

The Rev. J. O. McNair of Jonesville, officiated at the double ring ceremony before a large white satin heart. Baskets of white gladioli and stock, with palm trees and smilax entwining candelabra, burning slender white tapers, added to the beauty of the setting. The bridal path was market by tall candelabra burning white tapers and enhanced by large white satin bows and joined by swags of satin ribbon.

The bride given in marriage by her father was radiant in a traditional wedding gown of white satin. The fitted bodice was fashioned with a low neckline and was accented with tiny seed pearls. She carried a white pear encrusted Bible surrounded by a bridal bouquet centered with a white orchid.

Preceeding the ceremony Kenneth Miller sang "I'll Walk Beside Thee" and as benediction "The Lord's Prayer." He was accompanied on the organ by Mrs. T. Cassel, who also played other selections of traditional nuptial music.

Miss Cherri Taylor served her cousin as maid of honor. Bridesmaids included Miss Patsy Herring of Alexandria, cousin of the bride and Mrs. George N. Harvey of Port Arthur, Texas, sister of the groom.

Miss Taylor and the maids were dressed in identical gowns of white taffeta. They were princess styled with portrait necklines. Extending from the neckline in the back to the waltz-length hemline were white velvet streamers. They carried white colonial bouquets.

Shirley Graham, niece of the groom, was flower girl and wore a white taffeta gown with pink wristlet. She carried a dainty white basket filled with tiny blossoms.

Candlelighters were Marcus Lynn Aplin and Dianne Cassel. Dianne was also dressed in white taffeta with a pink wristlet.

Billy Joe Graham served his brother as best man. Ushers were George L. McGuffe of Monroe and George N Harvey of Port Arthur, Texas. Morris Graham served his uncle as ring bearer.

For her daughter's wedding, Mrs. Bankston chose a gown of blue lace over taffeta with matching accessories and a corsage of pink carnations. Mrs. Graham was attired in a blue spring suit with matching accessories. She also wore a corsage of pink carnations.

Immediately following the ceremony a reception was held in the social room of the church. Receiving with the bridal couple were their parents, the maid of honor and bridesmaids.

The bride s table was covered with a white linen cutwork cloth centered with a white floral arrangement, flanked by burning white tapers. The large white three tiered wedding cake was topped with a miniature bride and groom.

Mrs. L. M. Bankston and Mrs. Arthur Lancaster served. Assisting were Mrs. George McGee and Mrs. Marvin Aplin. Mrs. G. O. McGuffee conducted the bride's guest book.

The couple left, following the reception, on a short wedding trip and on return will reside in Port Arthur, Texas, where Mr. Graham is employed.

For travel the bride chose a navy spring suit with pink accessories. She wore the orchid from her bridal bouquet.

BRIDAL SHOWER

One of the loveliest of springtime events was a bridal shower honoring Miss Billye Bankston, recent bride of James Graham. It was held in the Harrisonburg Baptist Church parlor.

Pink and white spring flowers were used in profusion throughout the appointed rooms.

The tea table was covered with a white linen cloth. The centerpiece was a dainty arrangement of white bridal wreath and tiny pink blossoms, flanked by burning pink candles. The crystal service, filled with pink punch with a floating pink heart, was placed at one end of the table with crystal trays of confections placed at the opposite end.

Lovely musical numbers were rendered by Mrs. C. F. Routon and Miss Joan Hygood in the background.

The honoree was becomingly attired in one of her trousseau models, which was a navy chemise. She was presented with a red gift corsage by the hostesses.

The hostesses were Mrs. Horace Taylor, Mrs. T H. Cassel, Mrs. George McGee, Mrs. O. C. Crawford, Mrs. L. M. Bankston, Mrs. Marvin Aplin and Mrs. G. O. McGuffee.

Approximately seventy - five guests called during the appointed hours.

Collum-Allen Vows Exchanged

Mr. and Mrs. William Collum of Red - Wing Community announce the wedding of their daughter, Joyce Collum, to Bobby Ray Allen, son of Mr. and Mrs. Bob Allen of Terry.

The Rev. Dan Green performed ther ceremony on Saturday, at eleven - thirty o'clock in the morning.

Fashion experts in London predict that fine reversible materials now used in women's suits will be taken over by the men. The materials have a dominant face color on one side and the same shade muted on the other.

Special Azalea Sale

Starting Monday Morning We Will Run A Special On All Our Azaleas. They Are Fine Plants . . . A Wonderful Money Bargain.

BARGAINS . . . YES . . . JUST LOOK

$1.00 Snows	75c	$1.50 Formosa	$1.25
$.100 Salmon Beauty	75c	$1.75 Formosa	$1.40
$1.00 Coral Bell	75c	$1.50 Pride Mobile	$1.10
50c Pink Formosa	40c	$1.50 Pink Formosa	$1.20
50c Formosa	40c	$1.25 Daphne Salmon	$1.00
$1.25 Pink Pearl	$1.00	$1.75 Pres Clay	$1.25

"If your children have a new home, then make them happy by buying a few of these nice plants for the garden."

YOU PICK'M . . . WE'LL PACK'M

BAGWELL'S GARDENS

1307 Parnell West Monroe FA 2-9898

Holloway-Thompson shoe store

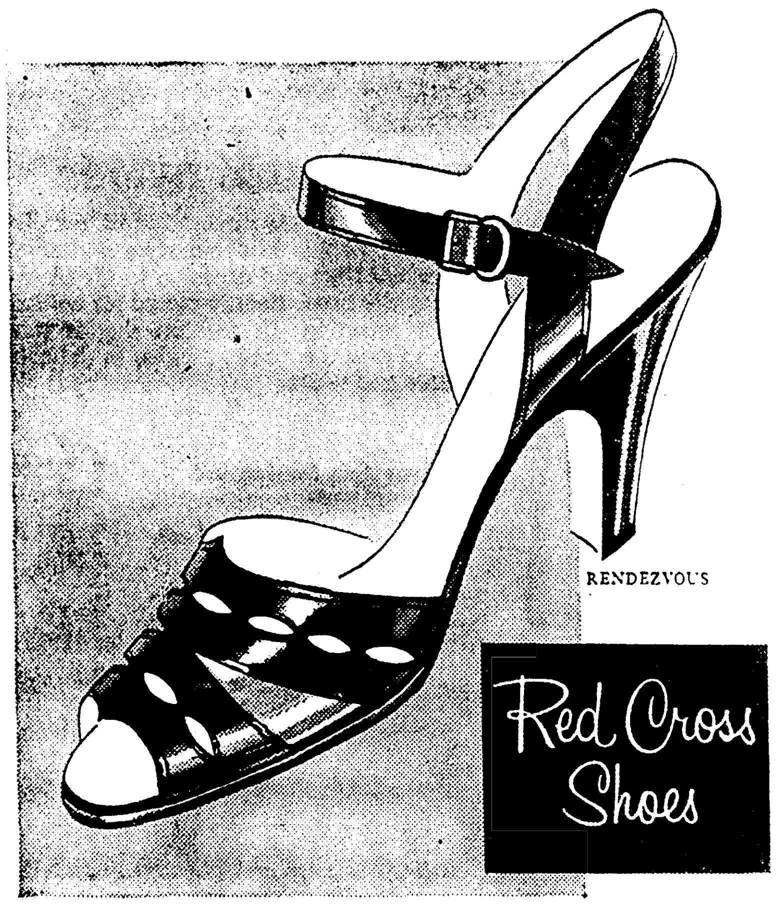

Most decorative part of spring: The pretty sandal... *14.95*

BLACK PATENT, VINYL INSERT

Available in these sizes:

AAAA	6½	to 11
AAA	6	to 11
AA	5½	to 11
A	5	to 11
B	4½	to 11
C	5	to 11
D	4	to 10

So *much* in fashion . . . such an *important* part of your spring wardrobe. This is the sandal you'll love for its smart springtime look . . . its "everywhere" habits . . . its wonderful light and lovely styling. It goes without saying that it fits like a dream. It's a Red Cross Shoe.

● Black Patent

This product has no connection whatever with The American National Red Cross

Field's MONROE LA

Gifts Mother Will Love!

for the Knight of your life

Life Savers by Miss Elaine

in Nylon-Dacron-Cotton Blended Batiste

Look your loveliest for the Knight of your Life in Miss Elaine's luxury nightwear . . . drip dry, no-iron, easy to care for, wonderful. White with Moss Green and White embroidery, Petal Pink with White and Cerise embroidery, Powder Blue with White and Rayol Blue embroidery, Maize with Moss Green and White embroidery.

SLEEPCOAT 32-40 **5.98** DUSTER 32-40 **7.98** BABY DOLL S-M-L **5.98** WALTZ GOWN 32-40 **5.98**

Mail and Phone Orders Filled—Phone FA 2-4405

FIELD'S Special Mother's Day Gift-Wrap Is FREE!

USE ONE OF OUR 3 CONVENIENT CHARGE PLANS

MISS SHIRLEY ANN FANT

June Wedding Is Planned For Miss Fant

Announcement is being made of the engagement of Miss Shirley Ann Fant to Mr. Robert W. Mathews, son of Mr. and Mrs. R. E. Mathews, Jr. she is the daughter of Mrs. Thomas Major Fant and the late Mr. Fant. Both families are from West Monroe.

The wedding will take place Sunday, June 8, at four o'clock in the afternoon at the First Baptist Church in West Monroe. Dr. Jaroy Weber, pastor of the church, will perform the double ring ceremony.

Miss Glenda Lolley will serve the bride as maid of honor. The bridesmaids will be Mrs. Sylvia Fant, Misses Juanita Fant, Sue Thompson, and Marilyn Gill.

Mr. Mathews will serve his son as best man. The groomsmen will be Benny Gammill, Paul Stephenson of Jena, Jack Baggent of Shreveport, and Freddie Herlevic of Winnsboro.

Miss Fant is a graduate of West Monroe High School and is now attending Northeast Louisiana State College in Monroe. She is a member of Alpha Omicron Pi Sorority.

Mr. Mathews is also a graduate of West Monroe High School. He is presently attending Louisiana Polytechnic Institute in Ruston, where he is a member of the student A.I.E.E.

Evening Ceremony Unites Miss Barbara L. Byrd And Larry Allan Taylor

United in marriage on Friday, April 25, at seven o'clock in the evening were Miss Barbara Louise Byrd and Larry Allan Taylor.

The bride is the daughter f Mrs. Elmer Roy Byrd of West Monroe, and the late Mr. Byrd, and the groom's parents are Mr. and Mrs. Roy Taylor, Sr. of Winnsboro.

The Rev. W. D. Milton performed the double ring ceremony in the First Methodist Church of Monroe, before baskets of white blossoms.

Miss Camille Smith was the soloist, who sang "Because" and "The Lord's Prayer," accompanied by David Tschabold at the organ.

Given in marriage by her brother, Richard Roy Byrd, the bride was lovely in a princessline crystalite taffeta gown fashioned with a low round neckline and fitted bodice. The long sleeves came to points at the wrists. Her veil of illusion fell from a tiara of seed pearls. She carried a bouquet of orchids and lilies of the valley.

Miss Molly Jean May served the bride as maid of honor. She was gowned in pale green with a pleated cummerbund and a bouffant skirt.

The matron of honor was Mrs. Joe Lee Brown, sister of the bride. The bridesmaids were Miss Truley Ann Chapman and Mrs. John H. Odom. Marion Taylor, sister of the groom, was the junior bridesmaid. All wore gowns identical to that of the maid of honor.

The candlelighters were Loy Bass and Dorothy Phillips. Roy Taylor, Jr., served his brother as best man and the groomsmen were Sam Hanna, Bob Anderson and Raymond Tolliferro.

Mrs. Byrd chose to wear for her daughter's wedding, a rose lace model with rose accessories. The groom's mother wore a blue lace model and matching accessories.

Reception

A reception was held at the home of the bride's mother immediately following the ceremony.

The bride's table was overlaid with lace and held a central decor of white blossoms. The tiered wedding cake was placed at one end and at the other end was the crystal punch bowl.

Assisting in the courtesies were Mrs. Conrad Cage, Jr., Mrs. T. Gallien, Mrs. Jules Watts, Mrs. P. A. Poag, Mrs. Herman Chapman, Mrs. Robert Bell, Mrs. Robert May, Mrs. E. C. Roark, Miss Etta Cassidy, Miss Doris Cassidy, Mrs. Richard Cassidy, Mrs. Guy DuPriest and Miss Glenda Smith.

Mrs. Patrick Anderson presided at the bride's book.

When the couple left for a honeymoon in Florida, the bride was wearing a navy model with a white linen jacket. She wore a white sailor hat and at her shoulder was a corsage taken from her bouquet.

The bride is a graduate of Ouachita Parish High School and attended Northeast Louisiana State College.

The groom is a graduate of Winnsboro High School and attended Louisiana Tech.

The couple will be at home at 301 Erin Street.

Included in the out-of-town guests were Mr. and Mrs. Roy Taylor, Jr., of Houma, Mr. Love Byrd of Detroit, Mich., and Lieutenant and Mrs. Roy Ericson of Shreveport.

MRS. LARRY ALLAN TAYLOR

Miss Harkey's Engagement Is Being Announced

Mrs. Haynes Louis Harkey of Lake Providence announces the engagement and approaching marriage of her daughter, Allein, to Philip Brooks Watson Jr., son of Mr. and Mrs. Philip Brooks Watson Sr. of St. Joseph, Louisiana.

The marriage will be solemnized on June 28th, at 5:30 p.m. in the First Methodist Church of Lake Providence.

Miss Harkey is a graduate of Lake Providence High School and is presently a senior at Louisiana State University, where she is a member of Chi Omega social sorority.

Mr. Watson graduated from Davidson High School at St. Joseph and received his LLB degree from Tulane University. He is presently practicing law in St. Joseph. He was a member of Sigma Alpha Epsilon, Omicron Delta Kappa, and served on the staff of the Tulane Law Review.

MISS DELORIS CURRY'S marriage to Alton Newell, son of Mr. and Mrs. Edward Newell, is announced by her parents, Mr. and Mrs. Dalton Curry, all of Oak Grove. The wedding took place in Greenville, Miss on Saturday, April 26, at two o'clock in the afternoon.

Special Azalea Sale

Starting Monday Morning We Will Run A Special On All Our Azaleas. They Are Fine Plants . . . A Wonderful Money Bargain.

BARGAINS . . . YES . . . JUST LOOK

$1.00 Snows	75c	$1.50 Formosa	$1.25
$.100 Salmon Beauty	75c	$1.75 Formosa	$1.40
$1.00 Coral Bell	75c	$1.50 Pride Mobile	$1.10
50c Pink Formosa	40c	$1.50 Pink Formosa	$1.20
50c Formosa	40c	$1.25 Daphne Salmon	$1.00
$1.25 Pink Pearl	$1.00	$1.75 Pres Clay	$1.25

"If your children have a new home, then make them happy by buying a few of these nice plants for the garden."

YOU PICK'M . . . WE'LL PACK'M

BAGWELL'S GARDENS

1307 Parnell West Monroe FA 2-9898

Collum-Allen Vows Exchanged

Mr. and Mrs. William Collum of Red - Wing Community announce the wedding of their daughter, Joyce Collum, to Bobby Ray Allen, son of Mr. and Mrs. Bob Allen of Terry.

The Rev. Dan Green performed ther ceremony on Saturday, at eleven - thirty o'clock in the morning.

Fashion experts in London predict that fine reversible materials now used in women's suits will be taken over by the men. The materials have a dominant face color on one side and the same shade muted on the other.

Candlelight Ceremony Unites Miss Bankston And James A. Graham

In a candlelight ceremony on Saturday evening, April 5, at the Harrisonburg Baptist Church, Miss Billye Bankston, daughter of Mr. and Mrs. Owen J. Bankston, of Harrisonburg, became the bride of James Albert Graham, son of Mr. and Mrs. Richmond T. Graham of Jena.

The Rev. J. O. McNair of Jonesville, officiated at the double ring ceremony before a large white satin heart. Baskets of white gladioli and stock, with palm trees and smilax entwining candelabra, burning slender white tapers, added to the beauty of the setting. The bridal path was market by tall candelabra burning white tapers and enhanced by large white satin bows and joined by swags of satin ribbon.

The bride given in marriage by her father was radiant in a traditional wedding gown of white satin. The fitted bodice was fashioned with a low neckline and was accented with tiny seed pearls. She carried a white pear' encrusted Bible surrounded by a bridal bouquet centered with a white orchid.

Preceeding the ceremony Kenneth Miller sang "I'll Walk Beside Thee" and as benediction "The Lord's Prayer." He was accompanied on the organ by Mrs. T. Cassel, who also played other selections of traditional nuptial music.

Miss Cherri Taylor served her cousin as maid of honor. Bridesmaids included Miss Patsy Herring of Alexandria, cousin of the bride and Mrs. George N. Harvey of Port Arthur, Texas, sister of the groom.

Miss Taylor and the maids were dressed in identical gowns of white taffeta. They were princess styled with portrait necklines. Extending from the neckline in the back to the waltz-length hemline were white velvet streamers. They carried white colonial bouquets.

Shirley Graham, niece of the groom, was flower girl and wore a white taffeta gown with pink wristlet. She carried a dainty white basket filled with tiny blossoms.

Candlelighters were Marcus Lynn Aplin and Dianne Cassel. Dianne was also dressed in white taffeta with a pink wristlet.

Billy Joe Graham served his brother as best man. Ushers were George L. McGuffe of Monroe and George N Harvey of Port Arthur, Texas. Morris Graham served his uncle as ring bearer.

For her daughter's wedding, Mrs. Bankston chose a gown of blue lace over taffeta with matching accessories and a corsage of pink carnations. Mrs. Graham was attired in a blue spring suit with matching accessories. She also wore a corsage of pink carnations.

Immediately following the ceremony a reception was held in the social room of the church. Receiving with the bridal couple were their parents, the maid of honor and bridesmaids.

The bride s table was covered with a white linen cutwork cloth centered with a white floral arrangement, flanked by burning white tapers. The large white three tiered wedding cake was topped with a miniature bride and groom.

Mrs. L. M. Bankston and Mrs. Arthur Lancaster served. Assisting were Mrs. George McGee and Mrs. Marvin Aplin. Mrs. G. O. McGuffee conducted the bride's guest book.

The couple left, following the reception, on a short wedding trip and on return will reside in Port Arthur, Texas, where Mr. Graham is employed.

For travel the bride chose a navy spring suit with pink accessories. She wore the orchid from her bridal bouquet.

BRIDAL SHOWER

One of the loveliest of springtime events was a bridal shower honoring Miss Billye Bankston, recent bride of James Graham. It was held in the Harrisonburg Baptist Church parlor.

Pink and white spring flowers were used in profusion throughout the appointed rooms.

The tea table was covered with a white linen cloth. The centerpiece was a dainty arrangement of white bridal wreath and tiny pink blossoms, flanked by burning pink candles. The crystal service, filled with pink punch with a floating pink heart, was placed at one end of the table with crystal trays of confections placed at the opposite end.

Lovely musical numbers were rendered by Mrs. C. F. Routon and Miss Joan Hygood in the background.

The honoree was becomingly attired in one of her trousseau models, which was a navy chemise. She was presented with a red gift corsage by the hostesses.

The hostesses were Mrs. Horace Taylor, Mrs. T H. Cassel, Mrs. George McGee, Mrs. O. C. Crawford, Mrs. L. M. Bankston, Mrs. Marvin Aplin and Mrs. G. O. McGuffee.

Approximately seventy - five guests called during the appointed hours.

DELIVERIES ANYWHERE

Say "I Love You" To Mother With Flowers

Beautiful, blooming plants; fresh, bright bouquets

Because ladies love flowers . . . because thriving plants or bouquets give much pleasure at low cost, send flowers . . . often.

Flowers Sent Anywhere In The World By Wire

the FLOWER SHOPPE

1005 North Third St. Phone FA 5-4371

Mrs. D. I. Hirsch Rox & Henry Haas, Jr.

Holloway-Thompson shoe store

RENDEZVOUS

Red Cross Shoes

Most decorative part of spring:

The pretty sandal... *14.95*

BLACK PATENT, VINYL INSERT

Available in these sizes:

AAAA	6½	to	11
AAA	6	to	11
AA	5½	to	11
A	5	to	11
B	4½	to	11
C	5	to	11
D	4	to	10

So *much* in fashion . . . such an *important* part of your spring wardrobe. This is the sandal you'll love for its smart springtime look . . . its "everywhere" habits . . . its wonderful light and lovely styling. It goes without saying that it fits like a dream. It's a Red Cross Shoe.

● Black Patent

This product has no connection whatever with The American National Red Cross

Field's MONROE LA

Gifts Mother Will Love!

for the Knight of your life

Life Savers by Miss Elaine

in Nylon-Dacron-Cotton Blended Batiste

Look your loveliest for the Knight of your Life in Miss Elaine's luxury nightwear . . . drip dry, no-iron, easy to care for, wonderful. White with Moss Green and White embroidery, Petal Pink with White and Cerise embroidery, Powder Blue with White and Rayol Blue embroidery, Maize with Moss Green and White embroidery.

SLEEPCOAT 32-40 **5.98** DUSTER 32-40 **7.98** BABY DOLL S-M-L **5.98** WALTZ GOWN 32-40 **5.98**

Mail and Phone Orders Filled—Phone FA 2-4405

FIELD'S Special Mother's Day Gift-Wrap Is FREE!

USE ONE OF OUR 3 CONVENIENT CHARGE PLANS

MR. AND MRS. RAY FUNDERBURK

Nuptial Vows Exchanged By Miss Martha Oden And Ray Funderburk

Beauty and dignity marked the wedding of Martha Jane Oden and Ray Funderburk, who exchanged nuptial vows in the home of the bride's parents, Mr. and Mrs. Sam E. Oden, on Saturday April 26, at three o'clock in the afternoon.

The bridegroom is the son of Mr. and Mrs. Keith O. Funderburk, of Memphis.

White gladioli overflowed from tall standards, entwined with English ivy, to form the altar in the living room where the couple stood during the double - ring ceremony. The Rev. Leonard O. Garlington. Baptist minister, officiated at the impressive service in the presence of members of the immediate families, relatives, and a few close friends.

As pre - nuptial music Mrs. Alton McCready played "Prelude," "Because," and the "Bridal March" from Lohengrin.

The bride, given in marriage by her father, wore an aqua silk tailleur. The jacket was accented by a series of folds of the material above the hip line and extended to the back to feature three small bows. She chose a large white linen hat and carried a white Bible surmounted by a rich purple orchid, encircled with tube roses.

Mrs. Rudy Ramsey, matron of honor, was wearing a peacock cotton, fashioned with an embroidered bodice and full skirt, completed with a sash of deeper hue. Her costume was completed with a small hat of pink lace and net and a corsage of white carnations.

Serving the bridegroom as best man was Mack Powell, a Northeast Louisiana State College student.

Mrs. Oden chose for her daughter's wedding a navy silk, featuring blue and white folds at the neckline. She wore a white glamelia corsage.

The bridegroom's sister, Miss June Funderburk, of Memphis, was wearing a white organdy frock with red embroidered dots and fashioned with closely - fitting bodice and full skirt.

Immediately following the ceremony, a reception was held in the Oden home. Attractive floral arrangements in the dining room included a decor on the buffet where white iris and white gladioli were centered with delicate pink carnations forming the letters "M" and "R".

The bride's table was overlaid with a handmade lace cloth and centered with a decor of white carnations, asters, and candytuft. Focal point on the table was a large three - tired wedding confection. encircled with lace frills and embossed in bride's roses and surmounted by bride and groom figurines.

Mrs. Bobbie Joe Oden, sister-in-law of the bride, served the wedding cake, and Mrs. Annie Lee West Stahl presided at the coffee service. Mrs. Oden chose a peacock silk frock featuring closely - fitting bodice and a full embroidered skirt. Mrs. Stahl's dress was a corn colored imported organdy, fashioned with rows of lace on the waist and a billowy skirt.

Assisting in the dining room courtesies were Mrs. Paul Schmidt, who wore a white cotton with green trim, and Mrs. Carl Hessick, who chose a beige cotton, trimmed in brown.

Registering guests in the bride's book was Mrs. Jack Herron, who was wearing a beige embroidered satin with cummerbund and a deeper hued hat.

The couple left immediately following the reception for a short wedding trip. They now are residing at 1620 Sterlington Road.

Out - of - town guests at the wedding included Mr. Keith O. Funderburk, Miss June Funderburk, both of Memphis, Mr. and Mrs. L. C. Lange, of Little Rock, Mrs. Blair Sexton, Mr. and Mrs. Gene Sexton, a'l of Lonoke, Ark.

The bride graduated from Neville High School and attended Northeast Louisiana State College. As a high school student, she was active in Chi chapter of Beta Delta Sorority, the Tigerettes, marching squad, and she held positions on the staffs of the yearbook and newspaper. At Northeast State she was affiliated with Gamma Zeta Sorority and served as business manager of the college newspaper, Pow Wow. She presently is associated with a local bank.

Mr. Funderburk graduated from Millington High School, Millington, Tenn., then attended the University of Mississippi before matriculating at Northeast State. He has participated in athletics here, holds membership in the "L" Club, is cadet colonel of the Reserve Officers Training Corps, and has been selected by the military faculty to bear the title of "Who's Who" from that department in the 1958 edition of the college yearbook.

The bridegroom will continue his college studies along with his work at the local television station. He plans a military career.

MRS. RICE CARTER

Carter-Smith Marriage Vows Are Exchanged

Miss Jackie Smith, daughter of Mr. and Mrs. Vernon L. Smith, and Bill Carter, son of Mayor and Mrs. A. P. Carter of Bastrop, were united in marriage on April 6, at three o'clock in the afternoon in the home of the bride's parents.

The Rev. Ray Rust, assisted by the Rev. J. E. Hinkie, performed the double ring ceremony before an improvised altar with baskets of white iris, gladioli and spirea to either side.

Howard Wailes played the organ.

The bride was escorted to the altar by her father. She wore a pale carnation pink model with white accessories. She carried a white Bible surmounted with a white orchid and lilies of the valley.

Miss Yvonne Smith was her sister's only attendant who wore an early spring model of navy cotton with matching accessories.

The bride's mother chose to wear for the wedding, a navy spring model of crepe with rhinestone trim. The groom's mother chose to wear a blue embroidered cotton accented by a corsage of white carnation.

A reception followed the ceremony. The bride's table was overlaid with lace and centered with white iris and camellias.

After a wedding trip to New Orleans, the couple is at home in Bastrop.

Miss Stamper Betrothed To Huey Garcin

The betrothal of Miss Lela Marlene Stamper to Huey Garcin, son of Mr. and Mrs. R. H. Garcin, Jr. of Winnsboro is announced by her parents, Mr. and Mrs. Andrew Stamper of Columbia.

The marriage will be solemnized on June 8, at three-thirty o'clock in the afternoon, at the First Baptist Church in Columbia with the Rev. Jimmie Bolton officiating.

Miss Mary Ann McDaniel of Columbia will attend as maid of honor.

Best man will be Kenneth Garcin of Alexandria, with ushers, Ray Gregory of Monroe and Brooks Bolton of Columbia.

Miss Stamper is the granddaughter of Mrs. L. M. Stamper of Grayson. She attended Columbia High School and Louisiana Business College in Monroe.

The groom-elect is the grandson of Mr. and Mrs. Ford Davis of Winnsboro and Mr. and Mrs. R. H. Garcin, Sr. of Winnsboro.

The couple plan to reside in Monroe following the ceremony.

The hat-box shape is the latest thing in beach bags. The boxes come in raffia, chipwood and wicker. Some have open-work and bright cotton linings. Others come with matching hats.

Rose Sansone's Engagement Is Announced

Mr. and Mrs. Joseph Sansone, Sr., of Lake Providence, announce the engagement and forthcoming marriage of their daughter, Rose, to Henry Joseph Daliume, son of Mrs. Alfonso Dalfiume and the late Mr. Dalfiume, also of Lake Providence.

An early May wedding is planned.

DUGOUT DUT OUT

HUTCHINSON, Minn. (AP)— An Indian dugout canoe pulled out of Big Swan Lake may date back to the days of the early French explorers.

The canoe was dragged up by Commercial fishermen with a huge catch of rough fish.

Fashion is a heel!

but a pretty one as shown here in a cleverly carved wood heel that contrasts with the daintiness of the pretty puff at the toe.

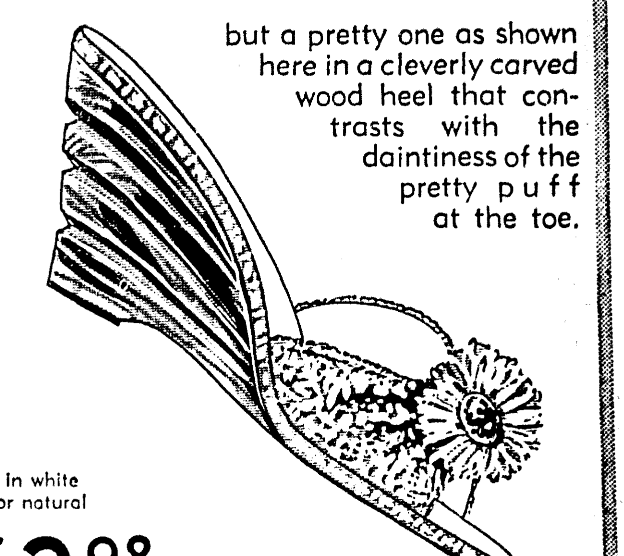

In white or natural

$3.98

Frank's Smart Shoes

224 DeSiard St.

RENTAL SERVICE

SILVER COFFEE & TEA Service

SILVER PUNCH BOWL and Ladle

BETTY'S Gift Shop

FA 5-1410

new beauty discovery ignites the flame of eternal youth

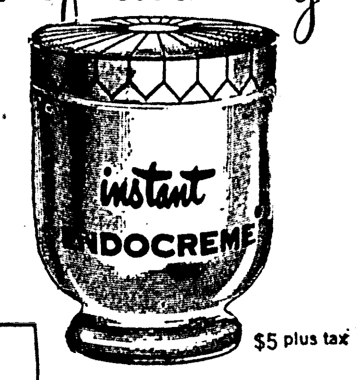

instant ENDOCREME

$5 plus tax

The Palace MONROE

COSMETICS • STREET FLOOR

"I GAVE UP STARVATION DIETS —and gained a beautiful new figure with the Stauffer Home Reducing Plan"

BEFORE. Frances Schuerman weighed 160 pounds, once reached a staggering 180 pounds.

AFTER. Today Mrs. Schuerman weighs only 125 after 3 months with Stauffer Home Plan.

"Before using the Stauffer Home Plan, I tried many ways to reduce—including starvation diets," says Mrs. Frances Schuerman.

"Even if I lost weight, I soon gained it back. But with Stauffer Home Plan in just three months I slimmed down from 160 pounds to 125 pounds and stayed there!"

Today, thanks to the Stauffer Home Reducing Plan, Frances Schuerman wears a flattering size 11 dress, her posture is improved, her weight is distributed in the right places.

Why not find out today how this famous plan of effortless exercise and calorie reduction can help you. No obligation! For further information...

CALL FA 5-4326

Night Phone FA 5-1319

Guaranteed by Good Housekeeping

In FERRIDAY, LA. Area—Phone 3688

NIGHT PHONE 2538

Stauffer's Magic Couch

STAUFFER HOME PLAN

1024 N. 6th St. Monroe, Louisiana

I would like more information about the Stauffer Home Reducing Plan without obligation.

Name____ Phone No.____

Address____

City____ State____

BELLA SCHERCK DAVIDSON'S Woman's Shop

125 DESIARD

happy thoughts for Mother's Day

Sunday, May 11th

It's often our privilege to serve Mother when she shops for herself. That's why we feel we know the fashions she likes, the gifts she wants . . . and why we've taken special care to collect all her favorites, for Mother's Day gifting.

Our Beautiful Mother's Day Gift-Wrap Is Free!

Fashion Sorcery!

Designed to make the most of You—an exciting blouson-top, one-piece sheath of luxury Linella preciously embroidered all-over and cinched at the waist with gleaming satin. Sleeveless. White with beige or blue embroidery. Sizes 8-18.

18.95

Look Your Prettiest . . . In

Tommies® Gay Gingham PLAID Pajamas

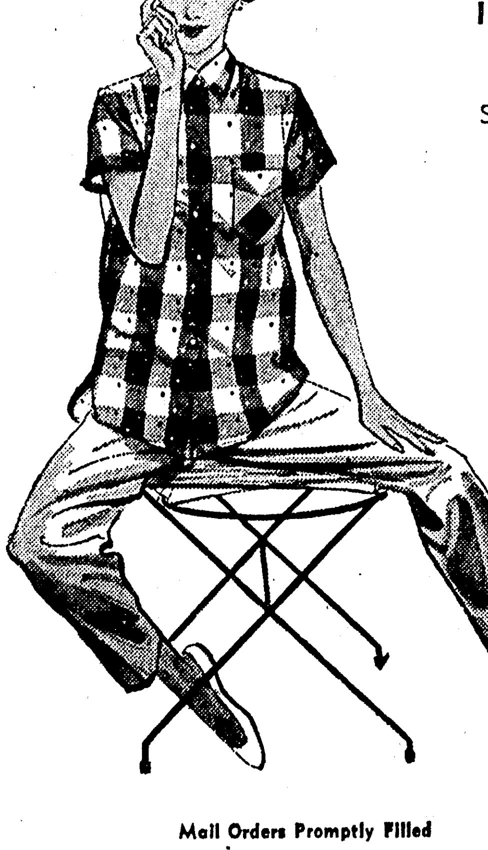

In Proportionate Sizes!

Style Shown 5.98

Handsome, clan-some woven plaid ginghams in a bright new collection of Tommies sleepwear. They're custom-sized to fit YOU, whether you're tall, typical, or tiny! Superb tailoring and flattering lines, you'll wear them for lounging as well as sleeping. Refreshing new Ice-Cream colors.

Other Tommie Styles Priced From 3.98

Mail Orders Promptly Filled

Add 2% Sales Tax and 30c Postage

"The Veiled Look" by Vanity Fair

YOU'LL LOVE the gentle mist of fine Alençon lace afloat in a cloud of net at bodice and hemline of this sleek nylon tricot slip. So easy to care for... for all its fragile look. Sizes 32-42, White, pastels, fashion brights—and only $8.95!

8.95

MR. AND MRS. RAY FUNDERBURK

Nuptial Vows Exchanged By Miss Martha Oden And Ray Funderburk

Beauty and dignity marked the wedding of Martha Jane Oden and Ray Funderburk, who exchanged nuptial vows in the home of the bride's parents, Mr. and Mrs. Sam E. Oden, on Saturday April 26, at three o'clock in the afternoon.

The bridegroom is the son of Mr. and Mrs. Keith O. Funderburk, of Memphis.

White gladioli overflowed from tall standards, entwined with English ivy, to form the altar in the living room where the couple stood during the double - ring ceremony. The Rev. Leonard O. Garlington, Baptist minister, officiated at the impressive service in the presence of members of the immediate families, relatives, and a few close friends.

As pre - nuptial music Mrs. Alton McCready played "Prelude," "Because," and the "Bridal March" from Lohengrin.

The bride, given in marriage by her father, wore an aqua silk tailleur. The jacket was accented by a series of folds of the material above the hip line and extended to the back to feature three small bows. She chose a large white linen hat and carried a white Bible surmounted by a rich purple orchid, encircled with tube roses.

Mrs. Rudy Ramsey, matron of honor, was wearing a peacock cotton, fashioned with an embroidered bodice and full skirt, completed with a sash of deeper hue. Her costume was completed with a small hat of pink lace and net and a corsage of white carnations.

Serving the bridegroom as best man was Mack Powell, a Northeast Louisiana State College student.

Mrs. Oden chose for her daughter's wedding a navy silk, featuring blue and white folds at the neckline. She wore a white glamelia corsage.

The bridegroom's sister, Miss June Funderburk, of Memphis, was wearing a white organdy frock with red embroidered dots and fashioned with closely - fitting bodice and full skirt.

Immediately following the ceremony, a reception was held in the Oden home. Attractive floral arrangements in the dining room included a decor on the buffet where white iris and white gladioli were centered with delicate pink carnations forming the letters "M" and "R".

The bride's table was overlaid with a handmade lace cloth and centered with a decor of white carnations, asters, and candytuft. Focal point on the table was a large three - tired wedding confection encircled with lace frills and embossed in bride's roses and surmounted by bride and groom figurines.

Mrs. Bobbie Joe Oden, sister-in-law of the bride, served the wedding cake, and Mrs. Annie Lee West Stahl presided at the coffee service. Mrs. Oden chose a peacock silk frock featuring closely - fitting bodice and a full embroidered skirt. Mrs. Stahl's dress was a corn colored imported organdy, fashioned with rows of lace on the waist and a billowy skirt.

Assisting in the dining room courtesies were Mrs. Paul Schmidt, who wore a white cotton with green trim, and Mrs. Carl Hessick, who chose a beige cotton, trimmed in brown.

Registering guests in the bride's book was Mrs. Jack Herron, who was wearing a beige embroidered satin with cummerbund and a deeper hued hat.

The couple left immediately following the reception for a short wedding trip. They now are residing at 1620 Sterlington Road.

Out - of - town guests at the wedding included Mr. Keith O. Funderburk, Miss June Funderburk, both of Memphis, Mr. and Mrs. L. C. Lange, of Little Rock, Mrs. Blair Sexton, Mr. and Mrs. Gene Sexton, a'l of Lonoke, Ark.

The bride graduated from Neville High School and attended Northeast Louisiana State College. As a high school student, she was active in Chi chapter of Beta Delta Sorority, the Tigerettes, marching squad, and she held positions on the staffs of the yearbook and newspaper. At Northeast State she was affiliated with Gamma Zeta Sorority and served as business manager of the college newspaper, Pow Wow. She presently is associated with a local bank.

Mr. Funderburk graduated from Millington High School, Millington, Tenn., then attended the University of Mississippi before matriculating at Northeast State. He has participated in athletics here, holds membership in the "L" Club, is cadet colonel of the Reserve Officers Training Corps, and has been selected by the military faculty to bear the title of "Who's Who" from that department in the 1958 edition of the college yearbook.

The bridegroom will continue his college studies along with his work at the local television station. He plans a military career.

MRS. RICE CARTER

Carter-Smith Marriage Vows Are Exchanged

Miss Jackie Smith, daughter of Mr. and Mrs. Vernon L. Smith, and Bill Carter, son of Mayor and Mrs. A. P. Carter of Bastrop, were united in marriage on April 6, at three o'clock in the afternoon in the home of the bride's parents.

The Rev. Ray Rust, assisted by the Rev. J. E. Hinkie, performed the double ring ceremony before an improvised altar with baskets of white iris, gladioli and spirea to either side.

Howard Wailes played the organ.

The bride was escorted to the altar by her father. She wore a pale carnation pink model with white accessories. She carried a white Bible surmounted with a white orchid and lilies of the valley.

Miss Yvonne Smith was her sister's only attendant who wore an early spring model of navy cotton with matching accessories.

The bride's mother chose to wear for the wedding, a navy spring model of crepe with rhinestone trim. The groom's mother chose to wear a blue embroidered cotton accented by a corsage of white carnation.

A reception followed the ceremony. The bride's table was overlaid with lace and centered with white iris and camellias.

After a wedding trip to New Orleans, the couple is at home in Bastrop.

Miss Stamper Betrothed To Huey Garcin

The betrothal of Miss Lela Marlene Stamper to Huey Garcin, son of Mr. and Mrs. R. H. Garcin, Jr. of Winnsboro is announced by her parents, Mr. and Mrs. Andrew Stamper of Columbia.

The marriage will be solemnized on June 8, at three-thirty o'clock in the afternoon, at the First Baptist Church in Columbia with the Rev. Jimmie Bolton officiating.

Miss Mary Ann McDaniel of Columbia will attend as maid of honor.

Best man will be Kenneth Garcin of Alexandria, with ushers, Ray Gregory of Monroe and Brooks Bolton of Columbia.

Miss Stamper is the granddaughter of Mrs. L. M. Stamper of Grayson. She attended Columbia High School and Louisiana Business College in Monroe.

The groom-elect is the grandson of Mr. and Mrs. Ford Davis of Winnsboro and Mr. and Mrs. R. H. Garcin, Sr. of Winnsboro.

The couple plan to reside in Monroe following the ceremony.

The hat-box shape is the latest thing in beach bags. The boxes come in raffia, chipwood and wicker. Some have open-work and bright cotton linings. Others come with matching hats.

Rose Sansone's Engagement Is Announced

Mr. and Mrs. Joseph Sansone, Sr., of Lake Providence, announce the engagement and forthcoming marriage of their daughter, Rose, to Henry Joseph Daliume, son of Mrs. Alfonso Dalfiume and the late Mr. Dalfiume, also of Lake Providence.

An early May wedding is planned.

DUGOUT DUT OUT

HUTCHINSON, Minn. (AP)— An Indian dugout canoe pulled out of Big Swan Lake may date back to the days of the early French explorers.

The canoe was dragged up by Commercial fishermen with a huge catch of rough fish.

Fashion is a heel!

but a pretty one as shown here in a cleverly carved wood heel that contrasts with the daintiness of the pretty puff at the toe.

in white or natural

$3.98

Frank's Smart Shoes
224 DeSiard St.

RENTAL SERVICE
• SILVER COFFEE & TEA Service
• SILVER PUNCH BOWL and Ladle
BETTY'S Gift Shop
FA 5-1410

new beauty discovery ignites the
flame of eternal youth

instant ENDOCREME
$5 plus tax

The Palace MONROE
COSMETICS • STREET FLOOR

"I GAVE UP STARVATION DIETS
—and gained a beautiful new figure with the Stauffer Home Reducing Plan"

BEFORE. Frances Schuerman weighed 160 pounds, once reached a staggering 180 pounds.

AFTER. Today Mrs. Schuerman weighs only 125 after 3 months with Stauffer Home Plan.

"Before using the Stauffer Home Plan, I tried many ways to reduce—including starvation diets," says Mrs. Frances Schuerman.

"Even if I lost weight, I soon gained it back. But with Stauffer Home Plan in just three months I slimmed down from 160 pounds to 125 pounds and stayed there!"

Today, thanks to the Stauffer Home Reducing Plan, Frances Schuerman wears a flattering size 11 dress, her posture is improved, her weight is distributed in the right places.

Why not find out today how this famous plan of effortless exercise and calorie reduction can help you. No obligation! For further information...

CALL FA 5-4326
Night Phone FA 5-1319

Guaranteed by Good Housekeeping

In FERRIDAY, LA. Area—Phone 3688
NIGHT PHONE 2538

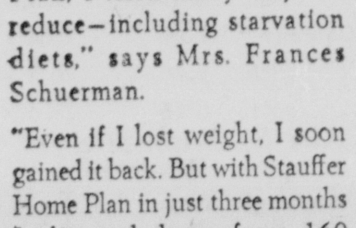

Stauffer's Magic Couch

STAUFFER HOME PLAN
1024 N. 6th St. Monroe, Louisiana
I would like more information about the Stauffer Home Reducing Plan without obligation.
Name______ Phone No.______
Address______
City______ State______

BELLA SCHERCK DAVIDSON'S Woman's Shop
125 DESIARD

happy thoughts for Mother's Day

Sunday, May 11th

It's often our privilege to serve Mother when she shops for herself. That's why we feel we know the fashions she likes, the gifts she wants . . . and why we've taken special care to collect all her favorites, for Mother's Day gifting.

Our Beautiful Mother's Day Gift-Wrap Is Free!

Fashion Sorcery!

Designed to make the most of You—an exciting blouson-top, one-piece sheath of luxury Linella preciously embroidered allover and cinched at the waist with gleaming satin. Sleeveless. White with beige or blue embroidery. Sizes 8-18.

18.95

Look Your Prettiest . . . In Tommies® Gay Gingham PLAID Pajamas

In Proportionate Sizes!

Style Shown 5.98

Handsome, clan-some woven plaid ginghams in a bright new collection of Tommies sleepwear. They're custom-sized to fit YOU, whether you're tall, typical, or tiny! Superb tailoring and flattering lines, you'll wear them for lounging as well as sleeping. Refreshing new Ice-Cream colors.

Other Tommie Styles Priced From 3.98

Mail Orders Promptly Filled
Add 2% Sales Tax and 30c Postage

"The Veiled Look" by Vanity Fair

YOU'LL LOVE the gentle mist of fine Alençon lace afloat in a cloud of net at bodice and hemline of this sleek nylon tricot slip. So easy to care for . . . for all its fragile look. Sizes 32-42, White, pastels, fashion brights—and only $8.95!

8.95

MRS. BILLY GENE HAYMAN

Marriage Vows Unite Miss Smith And B. Hayman

The marriage of Miss Catherine Yvonne Smith, daughter of Mr. and Mrs. Vernon L. Smith, and Billy Gene Hayman, son of Mr. and Mrs. Cecil Hayman of Bastrop, was an event of Sunday, April 20, at the First Baptist Church.

The Rev. Ray Rust officiated over the ceremony before baskets of spring flowers.

The bride was lovely in a spring model of navy blue silk and dacron sheath. Her flowers were yellow rose buds.

A reception in the home of the bride's parents immediately followed the ceremony. Spring flowers including iris, spirea and gladioli were used throughout the spacious rooms.

The table was overlaid with lace and centered with a spring blossom arrangement. Miss Jackie Carter, sister of the bride, served the cake and Mrs. Smith presided at the punch service.

After a short wedding trip to Mobile, Alabama, the couple is at home in Bastrop.

The bride is a graduate of Bastrop High School and attended Northeast Louisiana State College.

The groom is a graduate of Bastrop High School and attended Louisiana Tech.

ANNOUNCEMENT is being made by Mrs. Elizabeth Flowers of Rayville of the engagement and approaching marriage of her daughter, Bettye, to Alton Harper, son of Mr. and Mrs. E. G. Harper of Saline. The wedding will be an event of May 23, at 7:30 in the evening, in the Woodlawn Baptist Church in Rayville.

April Ceremony Unites Miss Rugg, Mr. Aaron

Friends and relatives witnessed the exchange of vows between Miss Patsy Faye Rugg and Mr. Marvin Lee Aaron, both of Farmerville.

Elder George A. Love performed the double ring ceremony before a background of white candles and baskets of white stock in the home of Mr. and Mrs. Errin E. Rugg, parents of the bride.

Given in marriage by her father, the bride wore a dress of pale blue cotton accented with white lace. Her corsage was of whit rosebuds and she wore a solitary pearl, a gift of the groom. Her only attendant was Miss Nell Ree King, o Marion, who wore a dress of pink with white accessories. Her corsage was of white carnations.

David Lee Craighead served as best man for the groom. Reese and Ronnie Rugg, brothers of the bride, served as candle lighters.

Serving at the reception which followed the ceremony were Mrs. Alice Jo Maxey and Miss Jane Mims. The refreshment table was overlaid with a white linen cloth. Centering the table was an arrangement of pink carnations with iris while on either end were the punch service and the three-tiered wedding cake topped with pink rosebuds.

Miss Nancy O'Quinn, of Holly Ridge, was in charge of the bride's book.

After the honeymoon trip into the Ozarks and Tennessee the couple are at home in Farmerville.

Lower Beauty Prices

Fashion Permanent 12.50

Fashion Cut 2.00

Fashion S H Set 2.50

½ PRICE SALE

ANATOL ROBBINS

COSMETICS

Discontinued Packages

Ceil et. Albert

Louisville At 6th

Byrd-Taylor Rehearsal Supper

Immediately following the marriage rehearsal of Miss Barbara Louise Byrd and Larry Allan Taylor, a supper was held in the Ike Hamilton home. Co-hosting were Mrs Elvis C. Stout, Mrs. John W. Brown and Miss Doris Brown.

The white covered table was centered with a handsome arrangement of iris and King Alfreds placed in a silver epergne. Smaller tables held miniature arrangements of spring blossoms.

Seated with the honored couple were Mrs. Elmer Roy Byrd, Mr. and Mrs. Roy Taylor, Sr., Richard Roy Byrd, Miss Doris Cassidy, Miss Etta Cassidy, Miss Marion Taylor, Miss Camille Smith, Miss Molly Jean May, Mr. and Mrs. John H. Odom, Miss Dorothy Phillips, Miss Loy Bass, Mr. and Mrs. Joe Lee Brown, Mr. and Mrs Raymond Talliferro and the Rev. and Mrs. W. D. Milton.

New shoes step out with lots of embroidery, punching and perforations.

FOLLOW HILLER'S Ads This Coming Week for Mother's DAY GIFT SUGGESTIONS!

hillers

701 N. Fourth St.

Dial FA 3-5065

Vows Said By Margie Brazell, David F. Poole

Mrs. Margie Brazell exchanged wedding vows with David F. Poole of Sinton, Tex. on Friday evening at 7:30 o'clock at the home of the bride's parents, Mr. and Mrs. J. J. Steele.

The Rev. Jack H. Crews of Enterprise, officiated over the double ring ceremony before an improvised altar of greenery and pink carnations with pink tapers used as lighting.

The bride chose for her wedding a navy silk two-piece suit with white hat and other accessories of white. Her corsage was a white orchid.

The bride was attended by Mrs. Thurman Fuller of Athens as matron of honor, and the best man was John Waston, also of Athens.

The traditional wedding marches were played on the piano by Mrs. A R. Stripling. Soft wedding music was also given during the ceremony.

After a short wedding trip to points in Oklahoma the couple will return to Athens before leaving for Sinton where he is employed.

Out of town guests included Mr. and Mrs. N. H. Poole of Enterprise, La., parents of the bridegroom; Mrs. Vivian Sledge and Johnny Gale Hodges, also of Enterprise; Miss Hazels Gunnels of Trinidad; Mrs. Joe McGee of Van; Mrs. Larry Ramsour of Ft. Worth, and Miss JoRene Steels of Dallas. Attending the wedding from Athens were the bride's mother, Mrs. Alonze Mills, Mrs. Vera Holland, Mrs. W. C. Payne and Miss Peggy Dean.

Immediately following the ceremony a reception was held for the families and close friends. The tea table was laid with a white lace cloth over pink. The bride's cake was a three-tiered confection in white and pink decorations. A miniature bride and bridegroom topped the cake. Mrs. Alene Perkins served the cake and punch was served by Mrs. Edith Kirkwood.

The tennis dress of the 1920's comes back in loungewear and shortie nightgowns. One new version is a short baby doll gown with low buttoned hipband and deep pleats. Ball fringe edges the Peter Pan collar and armholes.

ANNOUNCEMENT is being made by Mr. and Mrs. O. M. Hardwick of Rayville of the engagement and approaching marriage of their daughter, Geraldine, to La Vell Huckabee, son of Mr. and Mrs. N. L. Huckabee of Monroe. The wedding is planned early in June.

Miss Boney Betrothed To Rev. Fant

The betrothal of Miss Delanie Holton Boney to the Rev. Elmer Benjamin Fant of Emory University, Atlanta, Georgia, son of Mr. and Mrs. Percy Barney Fant Sr. of West Monroe, is announced by her parents, Mr. and Mrs. John Barry Boney of Wallace, North Carolina.

The wedding will take place on June 6, at the Durham Chapel Emory University, Georgia.

Miss Boney is a graduate of Floria Macdonald College, Red Springs, North Carolina. She is serving as Director of Christian Education in the First Presbyterian Church in Milledgeville, Georgia. She is currently studying for a M. A. degree in "Christian Thought" at Emory University.

The groom - elect is a graduate of Northeast Louisiana State College, where he is a member of Phi Theta Kappa. He is currently a senior in the School of Theology at Emory University.

THE Fashion 347 DESIARD

WHERE FASHIONS PLEASE YOUR BUDGET

please her on May 11th with a

Carefree NYLON SLIP

the gift for Mother ... and ONLY 3.98

You needn't pay a fortune for a gift that will make Mother feel fortunate —that's what you will find when you shop at The FASHION!

Two new silhouettes . . . chemise slip or softly gored . . . in wash and wear Nylon Tricot are but a sampling of the many styles to select from in a carnival of white and colored slips. SHADOW PANELED, too! Sizes 32-46.

All Gifts Beautifully Wrapped FREE

the FASHION—where fashions please your budget

For Mother on her special day!

Allen's FASHION SHOP 108 110 ST. JOHN

A New DRESS

WILL THRILL HER!

10.95 to 29.95

Brunch Coats 3.98 to 14.98

Princess Slips 2.98 to 5.98

Lovely Gowns and Sets 3.98 to 17.98

Half Slips 1.98 to 4.98

Jewelry "Fabulous" 1.00 and 1.98

Hosiery First Quality— No Seam or Conventional Box of 3 2.85

OUR Beautiful Gift Wrapping IS FREE

new, White Bags 2.98 to 5.98

Gloves —Dawnelle and Fownes $2 to 3.50

HATS A Glittering Collection— Your choice for Her gift $5

OPEN AN Allen's FASHION SHOP 108-110 ST. JOHN Extended Charge Account

Mail and Phone orders our specialty

SUPER FABRIC VALUE

Hurry On Down!

DAN RIVER DRIP-DRY COTTONS

ALL NEW SPRING AND SUMMER PATTERNS

Values to 1.19 → 88c yd.

These famous cottons need no Introduction — the finest mills in America bring you the best in checks, plaids, and stripes. Completely DRIP-DRY and washable.

FAMOUS FABRIC SHOP

322 DeSiard

Use Our Layaway

Durrett's HOUSEWARE AND GIFT SHOP

WAMSUTTA® Supercale® SHEETS AND PILLOW CASES

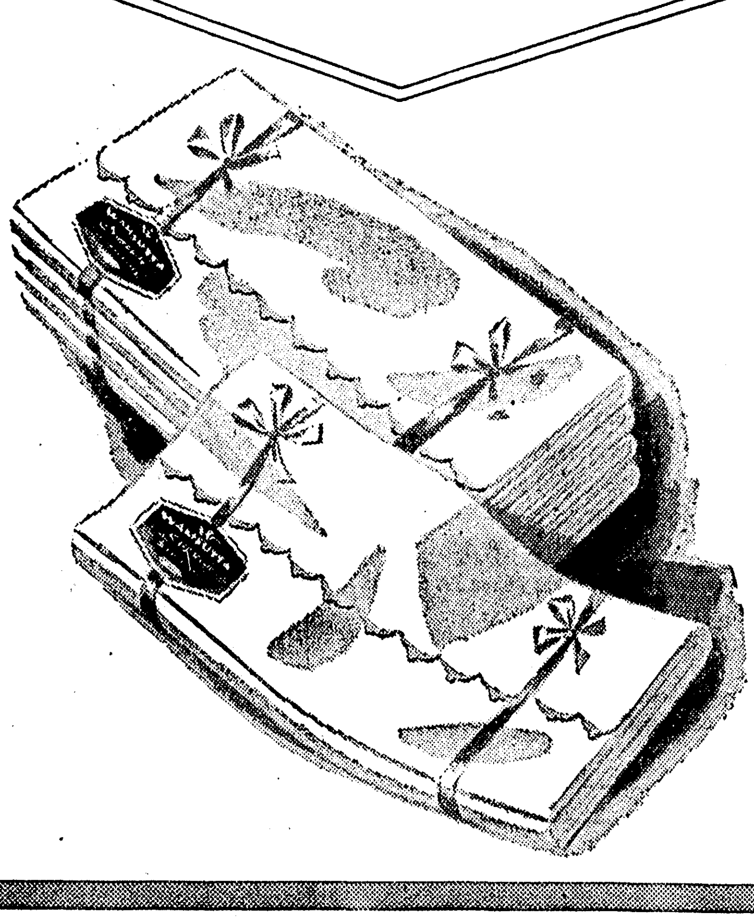

MAY white sale

MOST LUXURIOUS QUALITY SHEETS AND PILLOW CASES

White Plain Hem		**Reg.**	**Sale**
90x108	each	6.95	5.95
81x108	each	6.35	5.35
72x108	each	5.45	4.45
Pillow Cases	pair	3.00	2.40
White Hemstitched		**Reg.**	**Sale**
90x108	each	7.35	6.35
81x108	each	6.75	5.75
72x108	each	5.85	4.85
Pillow Cases	pair	3.30	2.70
White Scalloped		**Reg.**	**Sale**
90x108	each	7.95	6.95
81x108	each	7.35	6.35
72x108	each	6.45	5.45
Pillow Cases	pair	3.80	3.20
White Fitted Contour		**Reg.**	**Sale**
Twin	each	5.45	4.45
Double	each	6.45	5.45

DEBUCALE by Wamsutta

WHITE PLAIN HEM

Sizes Before Hemming	Reg.	Sale
72x108 Sheets	3.48	2.98
81x108 Sheets	3.98	3.48
90x108 Sheets	4.48	3.98
108x122½ Sheets	8.98	7.98
42x38½ Cases	1.15	.98
45x38½ Cases	1.20	1.00
Twin Bottom Fitted Sheet	3.48	2.98
Double Bottom Fitted Sheet	3.98	3.48

Durrett's HOUSEWARE AND GIFT SHOP

105 ST. JOHN—DIAL FA 3-6351

MRS. BILLY GENE HAYMAN

Byrd-Taylor Rehearsal Supper

Immediately following the marriage rehearsal of Miss Barbara Louise Byrd and Larry Allan Taylor, a supper was held in the Ike Hamilton home. Co-hosting were Mrs Elvis C. Stout, Mrs. John W. Brown and Miss Doris Brown.

The white covered table was centered with a handsome arrangement of iris and King Alfreds placed in a silver epergne. Smaller tables held miniature arrangements of spring blossoms.

Seated with the honored couple were Mrs. Elmer Roy Byrd, Mr. and Mrs. Roy Taylor, Sr., Richard Roy Byrd, Miss Doris Cassidy, Miss Etta Cassidy, Miss Marion Taylor, Miss Camille Smith, Miss Molly Jean May, Mr. and Mrs. John H. Odom, Miss Dorothy Phillips, Miss Loy Bass, Mr. and Mrs. Joe Lee Brown, Mr. and Mrs Raymond Talliferro and the Rev. and Mrs. W. D. Milton.

New shoes step out with lots of embroidery, punching and perforations.

FOLLOW HILLER'S Ads This Coming Week for Mother's DAY GIFT SUGGESTIONS!

hillers 701 N. Fourth St. Dial FA 3-5065

Marriage Vows Unite Miss Smith And B. Hayman

The marriage of Miss Catherine Yvonne Smith, daughter of Mr. and Mrs. Vernon L. Smith, and Billy Gene Hayman, son of Mr. and Mrs. Cecil Hayman of Bastrop, was an event of Sunday, April 20, at the First Baptist Church.

The Rev. Ray Rust officiated over the ceremony before baskets of spring flowers.

The bride was lovely in a spring model of navy blue silk and dacron sheath. Her flowers were yellow rose buds.

A reception in the home of the bride's parents immediately followed the ceremony. Spring flowers including iris, spirea and gladioli were used throughout the spacious rooms.

The table was overlaid with lace and centered with a spring blossom arrangement. Miss Jackie Carter, sister of the bride, served the cake and Mrs. Smith presided at the punch service.

After a short wedding trip to Mobile, Alabama, the couple is at home in Bastrop.

The bride is a graduate of Bastrop High School and attended Northeast Louisiana State College.

The groom is a graduate of Bastrop High School and attended Louisiana Tech.

Vows Said By Margie Brazell, David F. Poole

Mrs. Margie Brazell exchanged wedding vows with David F. Poole of Sinton, Tex. on Friday evening at 7:30 o'clock at the home of the bride's parents, Mr. and Mrs. J. J. Steele.

The Rev. Jack H. Crews of Enterprise, officiated over the double ring ceremony before an improvised altar of greenery and pink carnations with pink tapers used as lighting.

The bride chose for her wedding a navy silk two-piece suit with white hat and other accessories of white. Her corsage was a white orchid.

The bride was attended by Mrs. Thurman Fuller of Athens as matron of honor, and the best man was John Waston, also of Athens.

The traditional wedding marches were played on the piano by Mrs. A R. Stripling. Soft wedding music was also given during the ceremony.

After a short wedding trip to points in Oklahoma the couple will return to Athens before leaving for Sinton where he is employed.

Out of town guests included Mr. and Mrs. N. H. Poole of Enterprise, La., parents of the bridegroom; Mrs. Vivian Sledge and Johnny Gale Hodges, also of Enterprise; Miss Hazels Gunnels of Trinidad; Mrs. Joe McGee of Van; Mrs. Larry Ramsour of Ft. Worth, and Miss JoRene Steels of Dallas. Attending the wedding from Athens were the bride's mother, Mrs. Alonze Mills, Mrs. Vera Holland, Mrs. W. C. Payne and Miss Peggy Dean.

Immediately following the ceremony a reception was held for the families and close friends. The tea table was laid with a white lace cloth over pink. The bride's cake was a three-tiered confection in white and pink decorations. A miniature bride and bridegroom topped the cake. Mrs. Alene Perkins served the cake and punch was served by Mrs. Edith Kirkwood.

The tennis dress of the 1920's comes back in loungewear and shortie nightgowns. One new version is a short baby doll gown with low buttoned hipband and deep pleats. Ball fringe edges the Peter Pan collar and armholes.

ANNOUNCEMENT is being made by Mrs. Elizabeth Flowers of Rayville of the engagement and approaching marriage of her daughter, Bettye, to Alton Harper, son of Mr. and Mrs. E. G. Harper of Saline. The wedding will be an event of May 23, at 7:30 in the evening, in the Woodlawn Baptist Church in Rayville.

ANNOUNCEMENT is being made by Mr. and Mrs. O. M. Hardwick of Rayville of the engagement and approaching marriage of their daughter, Geraldine, to La Vell Huckabee, son of Mr. and Mrs. N. L. Huckabee of Monroe. The wedding is planned early in June.

Miss Boney Betrothed To Rev. Fant

The betrothal of Miss Delanie Holton Boney to the Rev. Elmer Benjamin Fant of Emory University, Atlanta, Georgia, son of Mr. and Mrs. Percy Barney Fant Sr. of West Monroe, is announced by her parents, Mr. and Mrs. John Barry Boney of Wallace, North Carolina.

The wedding will take place on June 6, at the Durham Chapel Emory University, Georgia.

Miss Boney is a graduate of Floria Macdonald College, Red Springs, North Carolina. She is serving as Director of Christian Education in the First Presbyterian Church in Milledgeville, Georgia. She is currently studying for a M. A. degree in "Christian Thought" at Emory University.

The groom-elect is a graduate of Northeast Louisiana State College, where he is a member of Phi Theta Kappa. He is currently a senior in the School of Theology at Emory University.

April Ceremony Unites Miss Rugg, Mr. Aaron

Friends and relatives witnessed the exchange of vows between Miss Patsy Faye Rugg and Mr. Marvin Lee Aaron, both of Farmerville.

Elder George A. Love performed the double ring ceremony before a background of white candles and baskets of white stock in the home of Mr. and Mrs. Errin E. Rugg, parents of the bride.

Given in marriage by her father, the bride wore a dress of pale blue cotton accented with white lace. Her corsage was of white rosebuds and she wore a solitary pearl, a gift of the groom. Her only attendant was Miss Nell Ree King, of Marion, who wore a dress of pink with white accessories. Her corsage was of white carnations.

David Lee Craighead served as best man for the groom. Reese and Ronnie Rugg, brothers of the bride, served as candle lighters.

Serving at the reception which followed the ceremony were Mrs. Alice Jo Maxey and Miss Jane Mims. The refreshment table was overlaid with a white linen cloth. Centering the table was an arrangement of pink carnations with iris while on either end were the punch service and the three-tiered wedding cake topped with pink rosebuds.

Miss Nancy O'Quinn, of Holly Ridge, was in charge of the bride's book.

After the honeymoon trip into the Ozarks and Tennessee the couple are at home in Farmerville.

Lower Beauty Prices

Fashion Permanent 12.50

Fashion Cut 2.00

Fashion SH Set 2.50

½ PRICE SALE

ANATOL ROBBINS COSMETICS

Discontinued Packages

Ceil et. Albert

Louisville At 6th

GIFTS For Mother on her special day!

Allen's FASHION SHOP 108-110 ST. JOHN

A New DRESS WILL THRILL HER! 10.95 to 29.95

Brunch Coats 3.98 to 14.98

Princess Slips 2.98 to 5.98

Lovely Gowns and Sets 3.98 to 17.98

Half Slips 1.98 to 4.98

Give Mother A GIFT CERTIFICATE Let Her Select The Gift of Her Choice!

Jewelry "Fabulous" 1.00 and 1.98

Hosiery First Quality— No Seam or Conventional Box of 3 2.85

OUR Beautiful Gift Wrapping IS FREE

new, White Bags 2.98 to 5.98

Gloves —Downelle and Fownes $2 to 3.50

HATS A Glittering Collection— Your choice for Her gift $5

Mail and Phone orders our specialty

OPEN AN Allen's FASHION SHOP 108-110 ST. JOHN Extended Charge Account

SUPER FABRIC VALUE Hurry On Down!

DAN RIVER DRIP-DRY COTTONS

ALL NEW SPRING AND SUMMER PATTERNS

Values to 1.19 → 88c yd.

These famous cottons need no introduction — the finest mills in America bring you the best in checks, plaids, and stripes. Completely DRIP-DRY and washable.

FAMOUS FABRIC SHOP 322 DeSiard Use Our Layaway

THE Fashion 347 DESIARD WHERE FASHIONS PLEASE YOUR BUDGET

please her on May 11th with a Carefree NYLON SLIP

the gift for Mother ... and ONLY 3.98

You needn't pay a fortune for a gift that will make Mother feel fortunate —that's what you will find when you shop at The FASHION!

Two new silhouettes . . . chemise slip or softly gored . . . in wash and wear Nylon Tricot are but a sampling of the many styles to select from in a carnival of white and colored slips. SHADOW PANELED, too! Sizes 32-46.

All Gifts Beautifully Wrapped FREE

the FASHION—where fashions please your budget

Durrett's HOUSEWARE AND GIFT SHOP

WAMSUTTA Supercale SHEETS AND PILLOW CASES

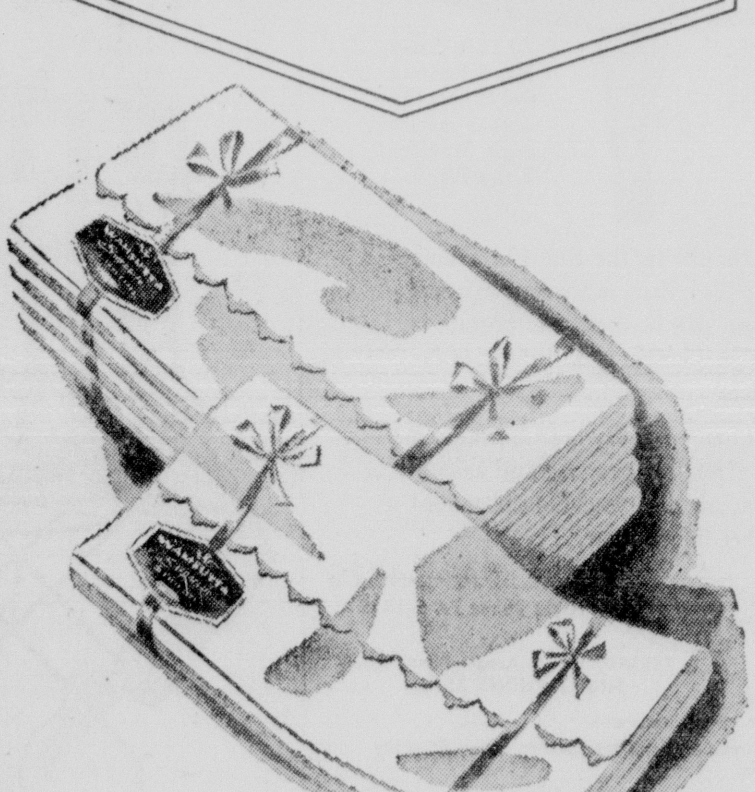

MAY white sale

MOST LUXURIOUS QUALITY SHEETS AND PILLOW CASES

		Reg.	Sale
White Plain Hem		Reg.	Sale
90x108	each	6.95	5.95
81x108	each	6.35	5.35
72x108	each	5.45	4.45
Pillow Cases	pair	3.00	2.40
White Hemstitched		Reg.	Sale
90x108	each	7.35	6.35
81x108	each	6.75	5.75
72x108	each	5.85	4.85
Pillow Cases	pair	3.30	2.70
White Scalloped		Reg.	Sale
90x108	each	7.95	6.95
81x108	each	7.35	6.35
72x108	each	6.45	5.45
Pillow Cases	pair	3.80	3.20
White Fitted Contour		Reg.	Sale
Twin	each	5.45	4.45
Double	each	6.45	5.45

DEBUCALE by Wamsutta WHITE PLAIN HEM

Sizes Before Hemming	Reg.	Sale
72x108 Sheets	3.48	2.98
81x108 Sheets	3.98	3.48
90x108 Sheets	4.48	3.98
108x122½ Sheets	8.98	7.98
42x38½ Cases	1.15	.98
45x38½ Cases	1.20	1.00
Twin Bottom Fitted Sheet	3.48	2.98
Double Bottom Fitted Sheet	3.98	3.48

Durrett's HOUSEWARE AND GIFT SHOP

105 ST. JOHN—DIAL FA 3-6351

Events Of The Week

MONDAY

Catholic Daughters will hold the regular business meeting. Election of officers.

Louise McGuire, Chapter No. 4. O. E. S., will meet at 8:00 p.m. Initiation of Officers.

Rebekah Lodge No. 66 will meet at 8:00 p. m. Memorial service.

The Review Club will hold the final meeting of the year at the New Fine Arts Building on Northeast Campus. Prof George Bryant guest speaker.

The Highland School Executive Council will meet at 2:00 p. m. in the school auditorium.

Miss Clara Freiberg will present her pupils in an annual recital at Brown Auditorium, NE College, at 8:00 P. M.

The Cultura Book Club will meet at the Holiday Inn for their dinner meeting at 7:00 p.m.

TUESDAY

The Home Gardener Club will meet with Mrs. Saul Adler, 1506 Emerson, at 7:30 p.m.

Student Recital Little Theatre, Fine Arts Bldg on Northeast Campus at 2:25 Open to Public.

Cello Recital, Giblerto tunguia, Recital Hall, Fine Arts Bldg, Northeast Campus. Open to Public.

Mrs. E. Everett Lawson will present her music students in annual spring recital at Neville Auditorium at 8:00 p.m.

The Junior Study Club will meet in the home of Mrs. John Stack, Bon Aire Drive, at 3:00 p. m.

Area Presbyterian Women will meet jointly at Covenant Presbyterian Church at 10:30 a.m. Guest speaker, Mrs. Jasper Lawrence, will present the Birthday Objective for 1958. Sandwich luncheon to follow at the First Presbyterian Church at 11:30 a.m.

St. Joseph's Altar Society will hold regular meeting at 7:30 p.m. in St. Joseph Hall.

WEDNESDAY

Joint Recital, Wayne Benton, Baritone, Wilmer Lawson, Trombone at 8:00 p.m. Northeast Campus. Open to Public.

The Highland School PTA will hold the regular monthly meeting in the school auditorium at 2:30 p.m.

Program by Northeast La. State College Band and Chorus will be held in the Ouachita Parish High School Auditorium at 10:00 a.m. Open to Public.

La Vingt Club will meet at 12:00 noon for the luncheon meeting at Bayou DeSiard Club.

Literary Guild will meet in the home of Mrs. Robert Layton at 10:00 a.m.

Mrs. Thelma Oseland will present her pupils in a recital at the fine arts building at NE College at 8:00 P.M.

The Mon Ami Newcomers Club will meet at the Saddle & Spur at 12:00 noon for the regular luncheon meeting. Call FA-5-4187 for reservations.

THURSDAY

Spring Recital, Pupils of Miss Betty Pope at the La. Baptist Children's Home, at 7:30 p.m. Open to Public.

Recital, pupils of Prof. Eloy Fominaya in the Recital Hall of Fine Arts Bldg. on Northeast Campus, at 8:00 p.m. Open to Public.

The last of the A. A. U. W. meetings will be held in the home of Mrs. Paul Smith, 102 Pecan, at 7:30 p.m.

The Magnolia Study Club will meet for luncheon in the home of Mrs. P. O. Bedgood, 1311 S. 4th, at 1:00 p.m.

St. Matthews Mother's Club will hold regular business meeting at 3:00 p.m. in the school. Installation of Officers.

Thompson Wood Lee Auxiliary will meet with Mrs. Eula Morgan, 1800 S. Grand, at 2:30 p.m.

FRIDAY

The Atheneum Club will meet for luncheon at 12:30 p.m. at the Holiday Inn.

The Chansonettes will present program in recognition of Music Week in Recital Hall, Fine Arts Bldg, Northeast Campus, at 9:30 a.m.

The A Coterie will hold tea for Mothers and Teachers in the home of Mrs. Hugh Gibson McDonald at 4:00 p.m.

Unwanted Hair Removed Forever

The amazing part of this medically approved method is that it kills any type of hair-coarse or fine - on face body, arms, and legs WITHOUT INJURY TO THE SKIN. Complimentary demonstration and complete privacy.

Medically Approved

Letha Johnson
Licensed Technician
2000 N. 3rd Street
Phone FA 2-7471

THERMIQUETRON SYSTEM of HAIR REMOVAL

MISS DORIS EVELYN BARHAM

Miss Dowdy And Charles Davis Exchange Vows

Mrs. Cinton Dowdy of Jonesville announces the wedding of her daughter, Miss Henrie Dowdy, to Charles Lane Davis, son of the Rev. and Mrs. Harold Davis, Jonesville.

The wedding was held April 4, at 7:30 p.m. at the Pleasant Grove Baptist Church. The Rev. Harold Davis performed the double ring ceremony before an altar decorated with smilax and comadore fern, dogwood and white stocks.

Barbara Dearing sang "Because" and "Wedding Prayer" accompanied by James Keith McNair at the piano.

The bride given in marriage by her brother, Hubert, was lovely in a gown of white lace and net over taffeta with a finger-tip veil. She carried a white Bible topped with a white orchid.

The maid of honor [illegible] Dowdy, wore a blue chiffon dress with a white hat. [illegible] bouquet of Ester Reed Daisies. Peggy Poole, Katherine Wright and Kathleen Noble were the bridesmaids. They were dressed in pink lace dresses and all carried bouquets of Ester Reed Daisies.

Men in the wedding party were Mr. Thomas Earl Davis, best man; Mr. David Young, Mr. Benny Neal and Mr. Stephen Hammons, ushers.

The mother of the bride wore a navy blue dress with white accessories and a white corsage of Ester Reed Daisies. The groom's mother was attired in a dress of printed silk with white accessories and a corsage of Ester Reed Daisies.

Following the wedding, guests were received in the reception room of the Pleasant Grove Baptist Church. The table was beautifully decorated with a white lace tablecloth and a bouquet of pink azaleas in the center of the table.

The bride chose for travel a blue linen suit with white accessories and wore the white orchid from her Bible.

Out of town guests were Mr. and Mrs. Lane Davis, Miss Jerry Lynn Colvin of Dubach; Mr. and Mrs. Hubert Dowdy and children, Harvy and Carolyn of Venice; Miss Lois Coon of Alexandria and Mr. Jack Emfinger of Gilbert.

A July Wedding Planned For Miss Amy Lou Smith And James Grey Traxler

Mr. and Mrs. Joseph Bailey Smith of Delhi, announce the engagement and approaching marriage of their daughter, Miss Amy Lou Smith, to James Grey Traxler, son of Mr. and Mrs. P. L. Traxler of Delmita, Texas.

The wedding will be an event of July fifth at four o'clock in the afternoon, in the First Baptist Church in Delhi. The Rev. J. F. Gibson will officiate over the ceremony.

Miss Carolyn Sue Smith will serve her sister as maid of honor and Mrs. C. B. Cutler, also a sister of the bride, will serve as matron of honor.

Serving the groom as best man will be Billy Ray Traxler of Nederland, Texas, and the ushers will be Cecil Raymond Hurley, Joe Bailey Smith, Jr., and C. B. Cutler all of Delhi.

Miss Brown's grandparents are the late Mr. and Mrs. William Alexander Spiers and the late Mr. and Mrs. William Edgar Smith. She is a graduate of Northwestern State College, Natchitoches, and a member of the Theta Sigma Upsilon Sorority. She is at present teaching in Port Arthur, Texas.

The groom's grandparents are Mr and Mrs. James Grey Armstrong and Mr. and Mrs. W. A. Traxler. He attempted Northeast State College and Louisiana State University.

Clean House For A Safe Living

LINCOLN, Neb. — Spring cleaning is a time to clean up safety hazards, says a University of Nebraska safety spcialist.

Clear the yard, and other areas where children play, of broken glass, loose strands of wire and nails, said William D. Lutes.

He also suggested ridding closets, attics and basements of wastepaper and other discarded materials which cause fires. Also remember to keep curtains away from stoves and burners, he added.

Multi-color tweeds star in new spring suits by Davidow. The tweeds combine mauve with soft shades of purple, green, and blue. Coats come in matching tweeds, plaids or solid mauve.

'Ideal Gift For Mother . .

Beautiful, Imported
Costume Jewelry
Choose now from our wide selection of Jewelry and Fashion Fabrics . . . sure to please any Mom.

LARGE DRIVE-IN PARKING AREA

the FABRIC MART
1207 Cypress Hwy. 80 West Ph. FA 2-5918

DISTINCTIVE
Mother's Day Cards
5c to $1.00 each

WE ARE FEATURING A CHOICE SELECTION OF
Mother's Day Gifts Such As:
• Bibles • Books of Etiquette • Cook Books
• Personalized Social Stationery
• Leather Billfolds, Key Cases
• Hundreds of Novelty Gifts

FREE GIFT WRAPPING
Drop In Now And Let Us Assist You In Making Your Selections.
Ask To See Rytex "May Special" On Printed Stationery

Ferd Levi Stationery Co.
101 North Grand at DeSiard Dial FA 2-8147
Free Parking With Purchase of $2.00 Or More

at the Stauffer System 2000 North Third Street

WE ARE HAVING A
Birthday CELEBRATION
MAY 5th Thru MAY 9th

You're Invited! to our 3rd Birthday Party
• FREE • TREATMENTS to each and Every Lady that comes in During This Celebration

May 5 Thru 9th

We are offering this favor to all ladies to show our sincere appreciation for the fine patronage you have shown us the past 3 years.
PLEASE call for appointment . . SO . . We may extend this courtesy to all of you!

You receive specialized spot reducing with special units for each problem area of the body. Trained reducing experts and figure consultants are the rewarding way to better figures and posture.

DIAL FA 2-7471

12000 North 3rd St.

Circulation Position
Promotes all over improved circulation. Exercises the complete body in a passive way.

RELAX!

Stretcher Position
This position exercises and relaxes the shoulder and back muscles. Helps firm body for better posture.

NO STRESS!

Sacral Position
Helps exercise and relax lower back muscles. Reduce hips and thighs through toning of muscles.

Hip and Leg Position
This position, in addition to relaxing, stimulates circulation and tends to shape ankles, calves and thighs.

NO STRAIN!

Stauffer System ®

• Miss Letha Johnson, owner • Mrs. Esther Holland, mgr. • Mamie Dell Brown

SEARS ROEBUCK AND CO.
FUN PRIZES
COLDSPOT CARNIVAL
SAVE NOW
GET EXTRA SAVINGS NOW ON FAMOUS COLDSPOT APPLIANCES
FREE! BALLOONS For The Kiddies
FREE! 1 H.P. Air Conditioner • Just Register • You do not have to be present to win
FREE! Frozen Popsicles For The Kiddies
Shop Wed. and Friday 'til 9 PM

FANTASTIC BUT TRUE!

HUGE 15 cu. ft. COLDSPOT FREEZER
WITH ALL THESE FEATURES
★ Stores 525 lbs.—over 1/4 ton—of frozen food for your family
★ Convenient cold controls on front—plus "All's Well" light
★ Separate fast-freeze compartment; built-in lock with keys
★ Exclusive Super-Wall construction; porcelain enamel interior

5-YEAR Guarantee on Refrigeration Unit
5-YEAR Food Protection Plan!

See Our Special 15-cu. ft. Coldspot Fr[illegible] it's only....$17[illegible]

NATIONWIDE SERVICE
If you ever need it, Sears Service is always as near as your phone . . . nationwide

AT THIS LOW PRICE!
$259
ONLY $10 DOWN, $13 MONTH

NOW! A POWERFUL 1 H.P.
AIR CONDITIONER
yet it operates on normal 115-volt house current!
It's only... $149
or only $5 Down, $8 Month on Sears Easy Payment Plan
• Cools . . . Circulates . . . Filters . . . Dehumidifies Air
• Thin Model Slenderette Styling with less outside overhang
• Refrigeration unit guaranteed a full 5 years by Sears

FREE HOME DELIVERY
FREE ONE-YEAR SERVICE

Open Wednesday and Friday Nites til' 9 PM "FREE STORESIDE PARKING"

"Satisfaction Guaranteed or Your Money Back" SEARS "Use Sears Easy Payment Plan"

1501 Louisville—Phone FA 5-1441 Monroe, La. Open Mon., Tues., Thurs. 9-5:30; Wed., Fri. 9-9; Sat. 9-6 P.M.

Events Of The Week

MONDAY

Catholic Daughters will hold the regular business meeting. Election of officers.

Louise McGuire, Chapter No. 4. O. E. S., will meet at 8:00 p.m. Initiation of Officers.

Rebekah Lodge No. 66 will meet at 8:00 p. m. Memorial service.

The Review Club will hold the final meeting of the year at the New Fine Arts Building on Northeast Campus. Prof George Bryant guest speaker.

The Highland School Executive Council will meet at 2:00 p. m. in the school auditorium.

Miss Clara Freiberg will present her pupils in an annual recital at Brown Auditorium, NE College, at 8:00 P. M.

The Cultura Book Club will meet at the Holiday Inn for their dinner meeting at 7:00 p.m.

TUESDAY

The Home Gardener Club will meet with Mrs. Saul Adler, 1506 Emerson, at 7:30 p.m.

Student Recital Little Theatre, Fine Arts Bldg on Northeast Campus at 2:25 Open to Public.

Cello Recital, Giblerto tunguia, Recital Hall, Fine Arts Bldg, Northeast Campus. Open to Public.

Mrs. E. Everett Lawson will present her music students in annual spring recital at Neville Auditorium at 8:00 p.m.

The Junior Study Club will meet in the home of Mrs. John Stack, Bon Aire Drive, at 3:00 p. m.

Area Presbyterian Women will meet jointly at Covenant Presbyterian Church at 10:30 a.m. Guest speaker, Mrs. Jasper Lawrence, will present the Birthday Objective for 1958. Sandwich luncheon to follow at the First Presbyterian Church at 11:30 a.m.

St. Joseph's Altar Society will hold regular meeting at 7:30 p.m. in St. Joseph Hall.

WEDNESDAY

Joint Recital, Wayne Benton, Baritone, Wilmer Lawson, Trombone at 8:00 p.m. Northeast Campus. Open to Public.

The Highland School PTA will hold the regular monthly meeting in the school auditorium at 2:30 p.m.

Program by Northeast La. State College Band and Chorus will be held in the Ouachita Parish High School Auditorium at 10:00 a.m. Open to Public.

La Vingt Club will meet at 12:00 noon for the luncheon meeting at Bayou DeSiard Club.

Literary Guild will meet in the home of Mrs. Robert Layton at 10:00 a.m.

Mrs. Thelma Oseland will present her pupils in a recital at the fine arts building at NE College at 8:00 P.M.

The Mon Ami Newcomers Club will meet at the Saddle & Spur at 12:00 noon for the regular luncheon meeting. Call FA-5-4187 for reservations.

THURSDAY

Spring Recital, Pupils of Miss Betty Pope at the La. Baptist Children's Home, at 7:30 p.m. Open to Public.

Recital, pupils of Prof, Eloy Fominaya in the Recital Hall of Fine Arts Bldg. on Northeast Campus, at 8:00 p.m. Open to Public.

The last of the A. A. U. W. meetings will be held in the home of Mrs. Paul Smith, 102 Pecan, at 7:30 p.m.

The Magnolia Study Club will meet for luncheon in the home of Mrs. P. O. Bedgood, 1311 S. 4th, at 1:00 p.m.

St. Matthews Mother's Club will hold regular business meeting at 3:00 p.m. in the school. Installation of Officers.

Thompson Wood Lee Auxiliary will meet with Mrs. Eula Morgan, 1800 S. Grand, at 2:30 p.m.

FRIDAY

The Atheneum Club will meet for luncheon at 12:30 p.m. at the Holiday Inn.

The Chansonettes will present program in recognition of Music Week in Recital Hall, Fine Arts Bldg, Northeast Campus, at 9:30 a.m.

The A Coterie will hold tea for Mothers and Teachers in the home of Mrs. Hugh Gibson McDonald at 4:00 p.m.

Unwanted Hair Removed Forever

The amazing part of this medically approved method is that it kills any type of hair-coarse or fine - on face body, arms, and legs WITHOUT INJURY TO THE SKIN. Complimentary demonstration and complete privacy.

Medically Approved

Letha Johnson
Licensed Technician
2000 N. 3rd Street
Phone FA 2-7471

THERMIQUETRON SYSTEM of HAIR REMOVAL

MISS DORIS EVELYN BARHAM

Miss Dowdy And Charles Davis Exchange Vows

Mrs. Cinton Dowdy of Jonesville announces the wedding of her daughter, Miss Henrie Dowdy, to Charles Lane Davis, son of the Rev. and Mrs. Harold Davis, Jonesville.

The wedding was held April 4, at 7:30 p.m. at the Pleasant Grove Baptist Church. The Rev. Harold Davis performed the double ring ceremony before an altar decorated with smilax and comadore fern, dogwood and white stocks.

Barbara Dearing sang "Because" and "Wedding Prayer" accompanied by James Keith McNair at the piano.

The bride given in marriage by her brother, Hubert, was lovely in a gown of white lace and net over taffeta with a finger-tip veil. She carried a white Bible topped with a white orchid.

The maid of honor, Edwinda Dowdy, wore a blue chiffon dress with a white hat. She carried a bouquet of Ester Reed Daisies. Peggy Poole, Katherine Wright and Kathleen Noble were the bridesmaids. They were dressed in pink lace dresses and all carried bouquets of Ester Reed Daisies.

Men in the wedding party were Mr. Thomas Earl Davis, best man; Mr. David Young, Mr. Benny Neal and Mr. Stephen Hammons, ushers.

The mother of the bride wore a navy blue dress with white accessories and a white corsage of Ester Reed Daisies. The groom's mother was attired in a dress of printed silk with white accessories and a corsage of Ester Reed Daisies.

Following the wedding, guests were received in the reception room of the Pleasant Grove Baptist Church. The table was beautifully decorated with a white lace tablecloth and a bouquet of pink azaleas in the center of the table.

The bride chose for travel a blue linen suit with white accessories and wore the white orchid from her Bible.

Out of town guests were Mr. and Mrs. Lane Davis, Miss Jerry Lynn Colvin of Dubach; Mr. and Mrs. Hubert Dowdy and children, Harvy and Carolyn of Venice; Miss Lois Coon of Alexandria and Mr. Jack Emfinger of Gilbert.

A July Wedding Planned For Miss Amy Lou Smith And James Grey Traxler

Mr. and Mrs. Joseph Bailey Smith of Delhi, announce the engagement and approaching marriage of their daughter, Miss Amy Lou Smith, to James Grey Traxler, son of Mr. and Mrs. P. L. Traxler of Delmita, Texas.

The wedding will be an event of July fifth at four o'clock in the afternoon, in the First Baptist Church in Delhi. The Rev. J. F. Gibson will officiate over the ceremony.

Miss Carolyn Sue Smith will serve her sister as maid of honor and Mrs. C. B. Cutler, also a sister of the bride, will serve as matron of honor.

Serving the groom as best man will be Billy Ray Traxler of Nederland, Texas, and the ushers will be Cecil Raymond Hurley, Joe Bailey Smith, Jr., and C. B. Cutler all of Delhi.

Miss Brown's grandparents are the late Mr. and Mrs. William Alexander Spiers and the late Mr. and Mrs. William Edgar Smith. She is a graduate of Northwestern State College, Natchitoches, and a member of the Theta Sigma Upsilon Sorority. She is at present teaching in Port Arthur, Texas.

The groom's grandparents are Mr and Mrs. James Grey Armstrong and Mr. and Mrs. W. A. Traxler. He attempted Northeast State College and Louisiana State University.

Clean House For A Safe Living

LINCOLN, Neb. — Spring cleaning is a time to clean up safety hazards, says a University of Nebraska safety spcialist.

Clear the yard, and other areas where children play, of broken glass, loose strands of wire and nails, said William D. Lutes.

He also suggested ridding closets, attics and basements of wastepaper and other discarded materials which cause fires. Also remember to keep curtains away from stoves and burners, he added.

Multi-color tweeds star in new spring suits by Davidow. The tweeds combine mauve with soft shades of purple, green, and blue. Coats come in matching tweeds, plaids or solid mauve.

Ideal Gift For Mother . .

Beautiful, Imported
Costume Jewelry
Choose now from our wide selection of Jewelry and Fashion Fabrics . . . sure to please any Mom.

LARGE DRIVE-IN PARKING AREA
the FABRIC MART
1207 Cypress Hwy. 80 West Ph. FA 2-5918

DISTINCTIVE
Mother's Day Cards
5c to $1.00 each

WE ARE FEATURING A CHOICE SELECTION OF
Mother's Day Gifts Such As:
• Bibles • Books of Etiquette • Cook Books
• Personalized Social Stationery
• Leather Billfolds, Key Cases
• Hundreds of Novelty Gifts

FREE GIFT WRAPPING
Drop In Now And Let Us Assist You In Making Your Selections.
Ask To See Rytex "May Special" On Printed Stationery
Ferd Levi Stationery Co.
101 North Grand at DeSiard Dial FA 2-8147
Free Parking With Purchase of $2.00 Or More

FUN
SEARS ROEBUCK AND CO.
PRIZES
COLDSPOT CARNIVAL
GET EXTRA SAVINGS NOW ON FAMOUS COLDSPOT APPLIANCES
SAVE NOW
FREE! BALLOONS For The Kiddies
FREE! 1 H.P. Air Conditioner • Just Register • You do not have to be present to win
FREE! Frozen Popsicles For The Kiddies
Shop Wed. and Friday 'til 9 PM

FANTASTIC BUT TRUE!

HUGE 15 cu. ft. COLDSPOT FREEZER
WITH ALL THESE FEATURES
★ Stores 525 lbs.—over 1/4 ton—of frozen food for your family
★ Convenient cold controls on front—plus "All's Well" light
★ Separate fast-freeze compartment; built-in lock with keys
★ Exclusive Super-Wall construction; porcelain enamel interior

See Our Special 15-cu. ft. Coldspot Freezer it's only....$179
5-YEAR Guarantee on Refrigeration Unit
5-YEAR Food Protection Plan!

AT THIS LOW PRICE!
$259
ONLY $10 DOWN, $13 MONTH

NATIONWIDE SERVICE
If you ever need it, Sears Service is always as near as your phone . . . nationwide

NOW! A POWERFUL **1 H.P. AIR CONDITIONER**
yet it operates on normal 115-volt house current!
It's only... **$149**
or only $5 Down, $8 Month on Sears Easy Payment Plan
• Cools . . . Circulates . . . Filters . . . Dehumidifies Air
• Thin Model Slenderette Styling with less outside overhang
• Refrigeration unit guaranteed a full 5 years by Sears

FREE HOME DELIVERY
FREE ONE-YEAR SERVICE

Open Wednesday and Friday Nites til' 9 PM "FREE STORESIDE PARKING"
"Satisfaction Guaranteed or Your Money Back" SEARS "Use Sears Easy Payment Plan"
1501 Louisville—Phone FA 5-1441 Monroe, La. Open Mon., Tues., Thurs. 9-5:30; Wed., Fri. 9-9; Sat. 9-6 P.M.

at the Stauffer System 2000 North Third Street

WE ARE HAVING A
Birthday CELEBRATION
MAY 5th Thru MAY 9th

You're Invited! to our 3rd Birthday Party
• FREE • TREATMENTS to each and Every Lady that comes in During This Celebration
May 5 Thru 9th
We are offering this favor to all ladies to show our sincere appreciation for the fine patronage you have shown us the past 3 years.
PLEASE call for appointment . . SO . . We may extend this courtesy to all of you!

You receive specialized spot reducing with special units for each problem area of the body. Trained reducing experts and figure consultants are the rewarding way to better figures and posture.

Circulation Position
Promotes all over improved circulation. Exercises the complete body in a passive way.

RELAX!

Stretcher Position
This position exercises and relaxes the shoulder and back muscles. Helps firm body for better posture.

NO STRESS!

Sacral Position
Helps exercise and relax lower back muscles. Reduce hips and thighs through toning of muscles.

NO STRAIN!

Hip and Leg Position
This position, in addition to relaxing, stimulates circulation and tends to shape ankles, calves and thighs.

DIAL FA 2-7471

12000 North 3rd St.

Stauffer System

• Miss Letha Johnson, owner • Mrs. Esther Holland, mgr. • Mamie Dell Brown

ANNOUNCEMENT is made of the engagement and approaching marriage of Miss Dixie Karen Craft to the Rev. William Harvey Davis, son of Mr. and Mrs. Sam Davis of Liberty, Texas, by her parents, the Rev. and Mrs. R. C. Craft, of Iraan, Texas. The wedding is to be an event of June twenty-sixth, at eight o'clock in the evening in the First United Pentecostal Church with the Rev. E. W. Coughron officiating.

ANNOUNCEMENT is being made of the marriage of Miss Mary Ethel Townsend, daughter of Mrs. Ethel Townsend, and A. L. West, son of Mr. and Mrs. W. H. West, on April 11 in the home of the bride's parents. Both families are of West Monroe.

Open House Is Held At The Ed Hislop Jr., Home

The Ed Hislop, Jr.'s held open house in their lovely new home on Oak Drive in West Monroe. More than 300 guests called during the receiving hours.

Greeting the guests was Mrs. John M. Parker. In the receiving line were Mr. and Mrs. Ed Hislop, Jr., Eddie and Millie Hislop. In the foyer registering guests was Miss Faye Parker.

Inviting guests into the foyer was Mrs. I. W. Rogers, where from a beautifully appointed tea table overlaid with white cut-work cloth, and center piece consisting of pink carnations and white daisies intermingled with fern placed in a container of antique brass surrounded by pink candles, iced punch and many dainties were served by the following: Mrs. Otto Cash, Mrs. George Screpetis, Mrs. Calvert Frantom, Mrs. W. D. Albritton, Mrs. W. N. Brasher, Mrs. J. C. Lolley, Mrs. N. O. Smith.

Pouring punch on the patio was Miss Jerry Lester. Tea girls assisting were Misses Judy Carter, Beth Fink, Mary Beth Rogers, Bobby Faye Ervin, Sue Blair and Frankie Blair.

Guests invited into the dining room admired a beautifully appointed tea table with white over pink damask cloth, centerpiece consisted of pink chrysanthemums and white candytuft with pink carnations arranged in antique brass with pink candelabra. Pouring coffee in the dining room was Mrs. R. P. McKay, Mrs. Oscar Harrell, Mrs. Brent Halsey, Mrs. Cynthia Blair, Mrs. Jaroy Weber and Mrs. A. J. Lester.

Guests paused to admire the beauty of the living room where in one corner was noticed an alabaster pedestal with pink candelabra. A mass arrangement of chrysanthemum identical to the dining room were placed on the mantel.

Showing the house were Mrs. Ed Hislop, Sr., and Mrs. Delma Carter. In the door to each room to assist guests through the home were the following girls: Ann Williamson, Judy K. Ward, Charlotte Pankey, Martha Norris, Margaret Griffin, Billie Sue Dickson, Ginger Donald, Linda Bledsoe, Winona Head and Betty Screpetis.

Also assisting with courtesies were R. P. McKay; Oscar Harrell, John M. Parker, George Screpetis, Delma Carter, W. D. Albritton, Calvert Frantom, and Paul Marion.

Out of town guests were Mr. and Mrs. Robert Calvert, Mr. and Mrs. Eugene Holtzclaw of Rayville, Mr. and Mrs. John Woodard of New Orleans, Mr. and Mrs. James Faust and Andre Faust, Mrs. E. C. Williamson and daughter, Ann, Mrs. E. L. Ballard and daughter, Laura Belle.

PICTURED in the receiving line at the open house held at the Ed Hislop Jr., home in West Monroe are: Left to right, Ed Hislop III, Millie Hislop, Mrs. Hislop and Mr. Hislop greeting Mrs. Delma Carter. In the background is Mrs. John M. Parker who greeted the guests (Photo by George Screpetis)

DEAR ABBY

Squeaky Wheel Gets The Oil, Squeak A Little

By ABIGAIL VAN BUREN

DEAR ABBY: I have been playing bridge with the same girls for years. After one of the bridge games I picked up the tallies and did a little re-adding. I found several errors in favor of this one party who kept the score. Now I know why she always went home with the prize. Should I mention this to anyone or should I keep quiet?

WISE

DEAR WISE: If you are REALLY "wise" you'll not mention this to anybody other than the party who made the errors. They could have been honest errors, so do it privately and diplomatically or she'll put it down as another "grand slam."

DEAR ABBY: I am a R.N. (registered nurse) who married a man twelve years my junior. His father is an invalid and I am beginning to think the reason he married me is to take care of his father. My mother-in-law will come right out and tell you that she has one of those "in-name-only" marriages and all she does is run around. My husband works 10 hours a day, so I am the one who takes care of his father (without pay). I am getting pretty sick of this. Have you any suggestions?

NURSE WITHOUT PAY

DEAR NURSE: Tell your husband you have "had it" and he and his mother had better start making arrangements for the care of his father. If you wait for them to relieve you of your "duty" you will wait a long time.

DEAR ABBY: I am Protestant and my husband is Catholic. When we were married we agreed that he should keep his religion and I should keep mine, but I had to sign a pledge saying our children would be raised in the Catholic faith. Frankly, I'm sorry now and think we should compromise and raise all the boys in his faith and all the girls in mine. What do you think of this idea?

A PROTESTANT

DEAR PROTESTANT: I think ALL children in the same family should be raised in the same faith. The family that prays together stays together.

DEAR ABBY: I have a question to ask you and some of your readers. It is no secret that the best cooks in all the world are men. (In France they wouldn't even let a woman in the kitchen except to wash the dishes), so why is it that in THIS country, women kick their men out of the kitchen?

CURIOUS

DEAR CURIOUS: When an American man goes into a kitchen, he generally isn't there to COOK, he is either hungry or he wants to supervise.

DEAR ABBY: My husband bought his mother a gas stove five years ago. She picked it out herself to be sure she got what she wanted. She decided she didn't like it, so he traded it in on an electric stove. Now she says she would rather have the gas stove back again. Today he is trading her electric stove for gas. I have been using an old second-hand wood stove ever since I was married, 14 years ago. What do you think of that?

OVERLOOKED

DEAR OVERLOOKED: The squeaky wheel gets the oil. Squeak a little!

(Distributed by McNaught Syndicate, Inc.)

Bodry-Chelette Ceremony Read In Winnfield

Mr. and Mrs. C. D. Bodry of Winnfield announce the marriage of their daughter, Miss Mildred Bodry, to Ray Chelette of Dodson, on April 12 at eight o'clock in the evening at the home of the bride's parents. The Rev. Mrs. Dottie Upton performed the single ring ceremony.

The bride was lovely in her waltz length bridal gown of white lace over taffeta, with fitted boddice, three quarter length sleeves and scalloped down the back. The skirt was full and billowing. Her headdress was a bandeau with dainty flowers across the front. Her corsage was of red and white carnations and accessories of white.

Immediately following the ceremony a reception was held. The reception rooms were lovely with their arrangements of bridal wreaths placed at vantage points. The bride's table was laid with white with two beautiful wedding cakes decorated in pink and green topped with miniature bride's and grooms gracing the table. The cake and drinks were served by the bride's sisters, Mrs. Julia Creel of Natchitoches and Mrs. H. P. Blake of Winnfield.

Out - of - town guests for the occasion were Mr. and Mrs. J. B. Pardue, Mr. and Mrs. J. D. Pardue, Mr. and Mrs. D. B. Pardue, and daughters of Shreveport; Mr. and Mrs. Ted R. Tims and sons, Mr. and Mrs. Nig Walker, Mr. and Mrs. Julian Creel and sons of Natchitoches; Mr. and Mrs. A. L. Blair and daughters, Miss Dorothy Brown, Miss Linda Lou Brown, Winnfield; Mrs. Ray F. Chelette, Mrs. Joe Dees and daughter, Weyman Chelette, Alvin White and Jimmie Terral all of Dodson.

Golden Wedding Is Celebrated In Jonesville

Mr. and Mrs. George Cockerham of Route 1, Jonesville, celebrated their golden wedding anniversary on Sunday, April 6th.

They attended church services Sunday at the Oak Grove Free Methodist Church where they enjoyed a dinner at the church with several of their children and many friends.

Mr. and Mrs. Cockerham were both born and spent their early life near Searcy, in LaSalle Parish. They were married at Searcy on April 2, 1908 but celebrated their anniversary on the following Sunday. Mrs. Cockerham before her marriage was Mary Brown. They moved to the New Deal Community in 1925 and were among some of the first settlers of this community to see it grow from a few scattered families to a thickly settled farming community.

There were 12 children born to Mr. and Mrs. Cockerham of which ten are living.

One son, Shelton, was killed during World War 2, on Leyte Island.

The other children are Lloyde, Mrs. Ed Crooks, Mrs. S. L. Cox, Willie, Ronald and Mrs. Wannie Ford, all of Jonesville, Mrs. Amas Franklin of St. Joseph, George, Jr. from Shreveport, Sgt. 1-C Ray Cockerham who is stationed at Fort Sills, Okla., and Moses who lives at Natchez, Miss.

There are thirty grandchildren and three great grandchildren in this family.

IDEAL GIFTS FOR
Mother
MOTHER'S DAY
MAY 11th
Avoid the rush . . . shop early.
★ Eaton, White & Wyckoff Social Stationery
★ Plastic Playing Cards
★ Bibles ★ Desk Sets
★ Scrap Books ★ Albums
★ Pens & Pencil Sets
Many, many other appropriate gifts Mother is sure to love.
HOME OFFICE SUPPLY CO.
304 Trenton FA 3-0342
Across From Firestone In West Monroe

Bible School Teachers
We're Headquarters For All Your Supplies.
Ferd Levi Stationery Co.
101 North Grand FA 2-8147

MOTHER'S DAY SPECIAL!

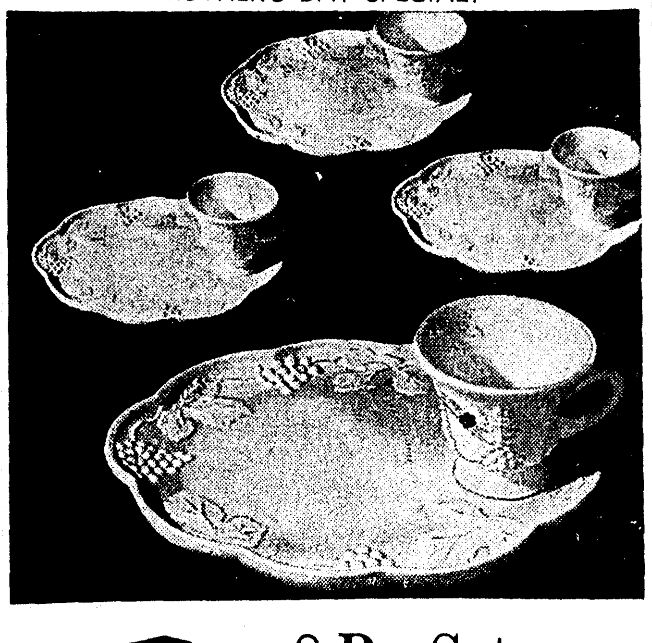

COLONY IN GOOD TASTE
8 Pc. Set
Harvest Snack Set
A milk glass snack set with a lovely grape and leaf embossed design. This Colony 8 piece set is the perfect answer for TV snacks, buffets, bridge parties and informal entertaining.
The plate is a generous 10" size and the cup rests firmly in a side well.
You will use this set with pride and joy!
2.49
116 DeSiard
Howard Bros.
Jewelers of Distinction

For Maternity Wear . . .
SHOP . . .
ELIAS & SONS
422 DESIARD
"Monroe's Largest and Most Complete MATERNITY and INFANTS WEAR Dept."

DONCER'S BEAUTY SALON
Forsythe Ave., Phone FA 5-3686
Alvis Hotel, Phone FA 5-5641
make an appointment with Beauty

Bring Loveliness You Never Thought Possible!
Beauty is created by the SHAPE of your hair style. The right coiffure will make you look younger and more feminine. Let our staff of highly TRAINED hair-stylists serve you.
FREE, Convenient Parking At Both Locations

FUN
SEARS ROEBUCK AND CO.
PRIZES
COLDSPOT CARNIVAL
SAVE NOW
GET EXTRA SAVINGS NOW ON FAMOUS COLDSPOT APPLIANCES
FREE! STORESIDE PARKING
FREE! BALLOONS For The Kiddies
FREE! Frozen Popsickles For The Kids
FREE! 1 H.P. Air Conditioner
• Nothing to buy
• Just register

Biggest Refrigerator Value Ever!

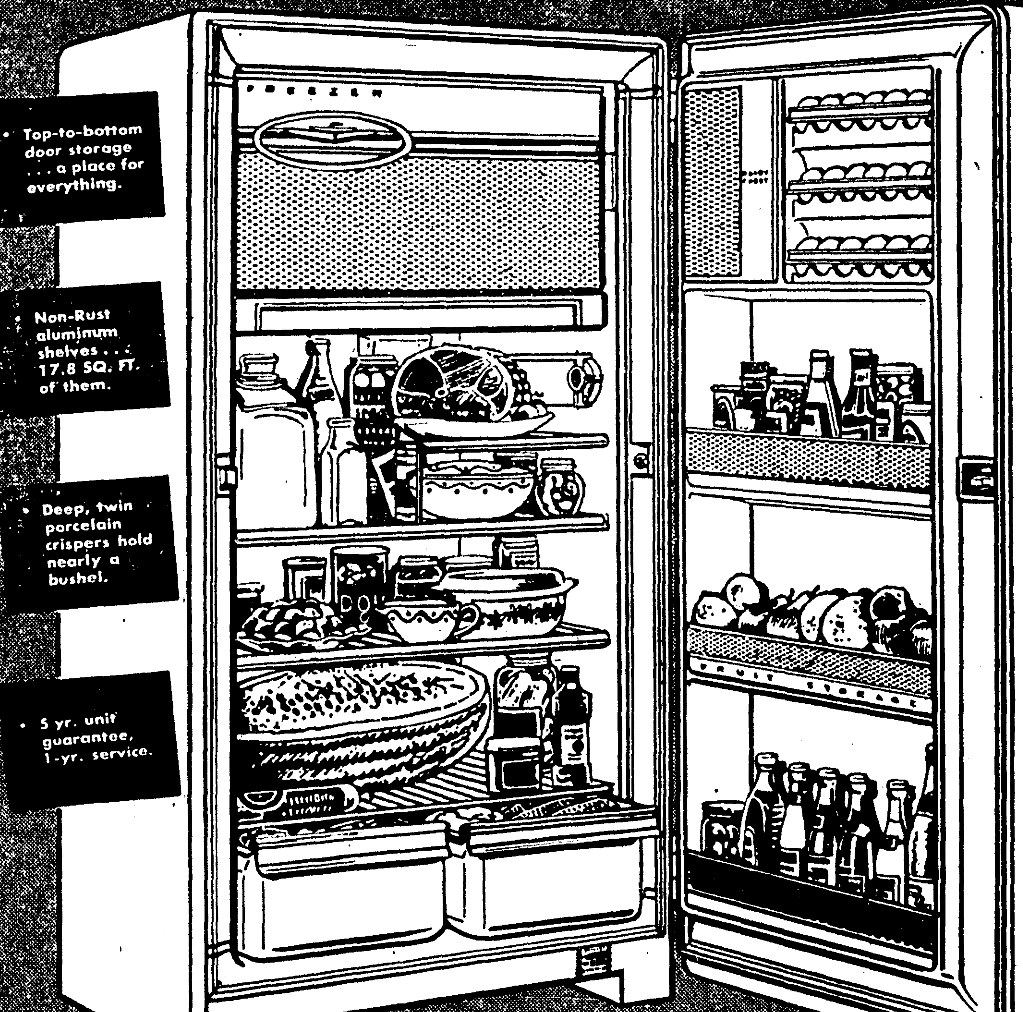

Top-to-bottom door storage . . . a place for everything.
Non-Rust aluminum shelves . . . 17.8 SQ. FT. of them.
Deep, twin porcelain crispers hold nearly a bushel.
5 yr. unit guarantee, 1-yr. service.

Giant 12.9 Cu. Ft. Coldspot with . . . . .
AUTOMATIC DEFROST
Compare With Other Brands You've Seen at $299.95
$248
ONLY $10 DOWN
000 Month on Sears Easy Payment Plan
• Completely Automatic Defrosting, no dials, buttons.
• Huge Full Width Freezer Chest holds 54-lbs.
• Lowest price we've seen anywhere, Come save.

Our Lowest Price on This 8.2 Cubic Foot REFRIGERATOR

NATIONWIDE SERVICE
Sears appliances were built to last. Sears service keeps them in top operating condition.
Phone FA 5-1441

Compare at 179.95
$138
ONLY $5 DOWN
000 Month on Sears Easy Payment Plan
• Compact, yet has 8.2 Cu. Ft. gross capacity.
• Full-Width Freezer Chest stores 26-lbs.
• Lift out shelves, full width chiller tray.
• 5-yr. unit guarantee, 1-yr. service.

FREE STORESIDE PARKING
Open Wednesday and Friday til 9 PM!
"Satisfaction Guaranteed or Your Money Back" SEARS "Use Sears Easy Payment Plan"
1501 LOUISVILLE—PHONE FA 5-1441
Open Mon., Tues., Thurs., 9-5:30; Wed.-Fri. 9-9; Sat. 9-6 P.M.

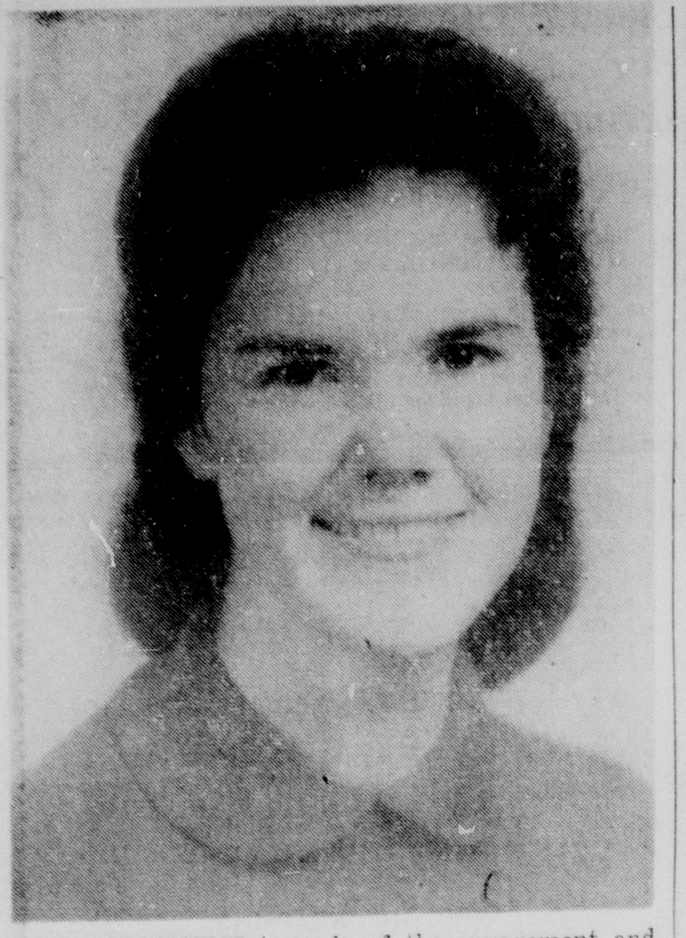

ANNOUNCEMENT is made of the engagement and approaching marriage of Miss Dixie Karen Craft to the Rev. William Harvey Davis, son of Mr. and Mrs. Sam Davis of Liberty, Texas, by her parents, the Rev. and Mrs. R. C. Craft, of Iraan, Texas. The wedding is to be an event of June twenty-sixth, at eight o'clock in the evening in the First United Pentecostal Church with the Rev. E. W. Coughron officiating.

ANNOUNCEMENT is being made of the marriage of Miss Mary Ethel Townsend, daughter of Mrs. Ethel Townsend, and A. L. West, son of Mr. and Mrs. W. H. West, on April 11 in the home of the bride's parents. Both families are of West Monroe.

Open House Is Held At The Ed Hislop Jr., Home

The Ed Hislop, Jr.'s held open house in their lovely new home on Oak Drive in West Monroe. More than 300 guests called during the receiving hours.

Greeting the guests was Mrs. John M. Parker. In the receiving line were Mr. and Mrs. Ed Hislop, Jr., Eddie and Millie Hislop. In the foyer registering guests was Miss Faye Parker.

Inviting guests into the foyer was Mrs. I. W. Rogers, where from a beautifully appointed tea table overlaid with white cut-work cloth, and center piece consisting of pink carnations and white daisies intermingled with fern placed in a container of antique brass surrounded by pink candles, iced punch and many dainties were served by the following: Mrs. Otto Cash, Mrs. George Screpetis, Mrs. Calvert Frantom, Mrs. W. D. Albritton, Mrs. W. N. Brasher, Mrs. J. C. Lolley, Mrs. N. O. Smith.

Pouring punch on the patio was Miss Jerry Lester. Tea girls assisting were Misses Judy Carter, Beth Fink, Mary Beth Rogers, Bobby Faye Ervin, Sue Blair and Frankie Blair.

Guests invited into the dining room admired a beautifully appointed tea table with white over pink damask cloth, centerpiece consisted of pink chrysanthemums and white candytuft with pink carnations arranged in antique brass with pink candelabra. Pouring coffee in the dining room was Mrs. R. P. McKay, Mrs. Oscar Harrell, Mrs. Brent Halsey, Mrs. Cynthia Blair, Mrs. Jaroy Weber and Mrs. A. J. Lester.

Guests paused to admire the beauty of the living room where in one corner was noticed an alabaster pedestal with pink candelabra. A mass arrangement of chrysanthemum identical to the dining room were placed on the mantel.

Showing the house were Mrs. Ed Hislop, Sr., and Mrs. Delma Carter. In the door to each room to assist guests through the home were the following girls: Ann Williamson, Judy K. Ward, Charlotte Pankey, Martha Norris, Margaret Griffin, Billie Sue Dickson, Ginger Donald, Linda Bledsoe, Winona Head and Betty Screpetis.

Also assisting with courtesies were R. P. McKay; Oscar Harrell, John M. Parker, George Screpetis, Delma Carter, W. D. Albritton, Calvert Frantom, and Paul Marion.

Out of town guests were Mr. and Mrs. Robert Calvert, Mr. and Mrs. Eugene Holtzclaw of Rayville, Mr. and Mrs. John Woodard of New Orleans, Mr. and Mrs. James Faust and Andre Faust, Mrs. E. C. Williamson and daughter, Ann, Mrs. E. L. Ballard and daughter, Laura Belle.

PICTURED in the receiving line at the open house held at the Ed Hislop Jr., home in West Monroe are: Left to right, Ed Hislop III, Millie Hislop, Mrs. Hislop and Mr. Hislop greeting Mrs. Delma Carter. In the background is Mrs. John M. Parker who greeted the guests (Photo by George Screpetis)

For Maternity Wear . . .
SHOP . . .
ELIAS & SONS
422 DESIARD
"Monroe's Largest and Most Complete MATERNITY and INFANTS WEAR Dept."

DONCER'S BEAUTY SALON
Forsythe Ave., Phone FA 5-3686
Alvis Hotel, Phone FA 5-5641

make an appointment with Beauty
Bring Loveliness You Never Thought Possible!
Beauty is created by the SHAPE of your hair style. The right coiffure will make you look younger and more feminine. Let our staff of highly TRAINED hair-stylists serve you.
FREE, Convenient Parking At Both Locations

DEAR ABBY

Squeaky Wheel Gets The Oil, Squeak A Little

By ABIGAIL VAN BUREN

DEAR ABBY: I have been playing bridge with the same girls for years. After one of the bridge games I picked up the tallies and did a little re-adding. I found several errors in favor of this one party who kept the score. Now I know why she always went home with the prize. Should I mention this to anyone or should I keep quiet?

WISE

DEAR WISE: If you are REALLY "wise" you'll not mention this to anybody other than the party who made the errors. They could have been honest errors, so do it privately and diplomatically or she'll put it down as another "grand slam."

DEAR ABBY: I am a R.N. (registered nurse) who married a man twelve years my junior. His father is an invalid and I am beginning to think the reason he married me is to take care of his father. My mother-in-law will come right out and tell you that she has one of those "in-name-only" marriages and all she does is run around. My husband works 10 hours a day, so I am the one who takes care of his father (without pay). I am getting pretty sick of this. Have you any suggestions?

NURSE WITHOUT PAY

DEAR NURSE: Tell your husband you have "had it" and he and his mother had better start making arrangements for the care of his father. If you wait for them to relieve you of your "duty" you will wait a long tine.

DEAR ABBY: I am Protestant and my husband is Catholic. When we were married we agreed that he should keep his religion and I should keep mine, but I had to sign a pledge saying our children would be raised in the Catholic faith. Frankly, I'm sorry now and think we should compromise and raise all the boys in his faith and all the girls in mine. What do you think of this idea?

A PROTESTANT

DEAR PROTESTANT: I think ALL children in the same family should be raised in the same faith. The family that prays together stays together.

DEAR ABBY: I have a question to ask you and some of your readers. It is no secret that the best cooks in all the world are men. (In France they wouldn't even let a woman in the kitchen except to wash the dishes), so why is it that in THIS country, women kick their men out of the kitchen?

CURIOUS

DEAR CURIOUS: When an American man goes into a kitchen, he generally isn't there to COOK, he is either hungry or he wants to supervise.

DEAR ABBY: My husband bought his mother a gas stove five years ago. She picked it out herself to be sure she got what she wanted. She decided she didn't like it, so he traded it in on an electric stove. Now she says she would rather have the gas stove back again. Today he is trading her electric stove for gas. I have been using an old second-hand wood stove ever since I was married, 14 years ago. What do you think of that?

OVERLOOKED

DEAR OVERLOOKED: The squeaky wheel gets the oil. Squeak a little!

(Distributed by McNaught Syndicate, Inc.)

Bodry-Chelette Ceremony Read In Winnfield

Mr. and Mrs. C. D. Bodry of Winnfield announce the marriage of their daughter, Miss Mildred Bodry, to Ray Chelette of Dodson, on April 12 at eight o'clock in the evening at the home of the bride's parents. The Rev. Mrs. Dottie Upton performed the single ring ceremony,

The bride was lovely in her waltz length bridal gown of white lace over taffeta, with fitted boddice, three quarter length sleeves and scalloped down the back. The skirt was full and billowing. Her headdress was a bandeau with dainty flowers across the front. Her corsage was of red and white carnations and accessories of white.

Immediately following the ceremony a reception was held. The reception rooms were lovely with their arrangements of bridal wreaths placed at vantage points. The bride's table was laid with white with two beautiful wedding cakes decorated in pink and green topped with miniature bride's and grooms gracing the table. The cake and drinks were served by the bride's sisters, Mrs. Julia Creel of Natchitoches and Mrs. H. P. Blake of Winnfield.

Out - of - town guests for the occasion were Mr. and Mrs. J. B. Pardue, Mr. and Mrs. J. D. Pardue, Mr. and Mrs. D. B. Pardue, and daughters of Shreveport; Mr. and Mrs. Ted R. Tims and sons, Mr. and Mrs. Nig Walker, Mr. and Mrs. Julian Creel and sons of Natchitoches; Mr. and Mrs. A. L. Blair and daughters, Miss Dorothy Brown, Miss Linda Lou Brown, Winnfield; Mrs. Ray F. Chelette, Mrs. Joe Dees and daughter, Weyman Chelette, Alvin White and Jimmie Terral all of Dodson.

Golden Wedding Is Celebrated In Jonesville

Mr. and Mrs. George Cockerham of Route 1, Jonesville, celebrated their golden wedding anniversary on Sunday, April 6th.

They attended church services Sunday at the Oak Grove Free Methodist Church where they enjoyed a dinner at the church with several of their children and many friends.

Mr. and Mrs. Cockerham were both born and spent their early life near Searcy, in LaSalle Parish. They were married at Searcy on April 2, 1908 but celebrated their anniversary on the following Sunday. Mrs. Cockerham before her marriage was Mary Brown. They moved to the New Deal Community in 1925 and were among some of the first settlers of this community to see it grow from a few scattered families to a thickly settled farming community.

There were 12 children born to Mr. and Mrs. Cockerham of which ten are living.

One son, Shelton, was killed during World War 2, on Leyte Island.

The other children are Lloyde, Mrs. Ed Crooks, Mrs. S. L. Cox, Willie, Ronald and Mrs. Wannie Ford, all of Jonesville, Mrs. Amas Franklin of St. Joseph, George, Jr. from Shreveport, Sgt. 1-C Ray Cockerham who is stationed at Fort Sills, Okla., and Moses who lives at Natchez, Miss.

There are thirty grandchildren and three great grandchildren in this family.

IDEAL GIFTS FOR Mother
MOTHER'S DAY MAY 11th
Avoid the rush . . . shop early.
★ Eaton, White & Wyckoff Social Stationery
★ Plastic Playing Cards
★ Bibles ★ Desk Sets
★ Scrap Books ★ Albums
★ Pens & Pencil Sets
Many, many other appropriate gifts Mother is sure to love.
HOME OFFICE SUPPLY CO.
304 Trenton FA 3-0342
Across From Firestone In West Monroe

Bible School Teachers
We're Headquarters For All Your Supplies.
Ford Levi Stationery Co.
101 North Grand FA 2-8147

MOTHER'S DAY SPECIAL!

COLONY IN GOOD TASTE
8 Pc. Set Harvest Snack Set
A milk glass snack set with a lovely grape and leaf embossed design. This Colony 8 piece set is the perfect answer for TV snacks, buffets, bridge parties and informal entertaining.
The plate is a generous 10" size and the cup rests firmly in a side well.
You will use this set with pride and joy!
2.49
116 DeSiard
Howard Bros.
Jewelers of Distinction

FUN
SEARS ROEBUCK AND CO.
PRIZES
COLDSPOT CARNIVAL
GET EXTRA SAVINGS NOW ON FAMOUS COLDSPOT APPLIANCES
SAVE NOW
FREE! STORESIDE PARKING
FREE! BALLOONS For The Kiddies
FREE! Frozen Popsickles For The Kids
FREE! 1 H.P. Air Conditioner
• Nothing to buy
• Just register

Biggest Refrigerator Value Ever!

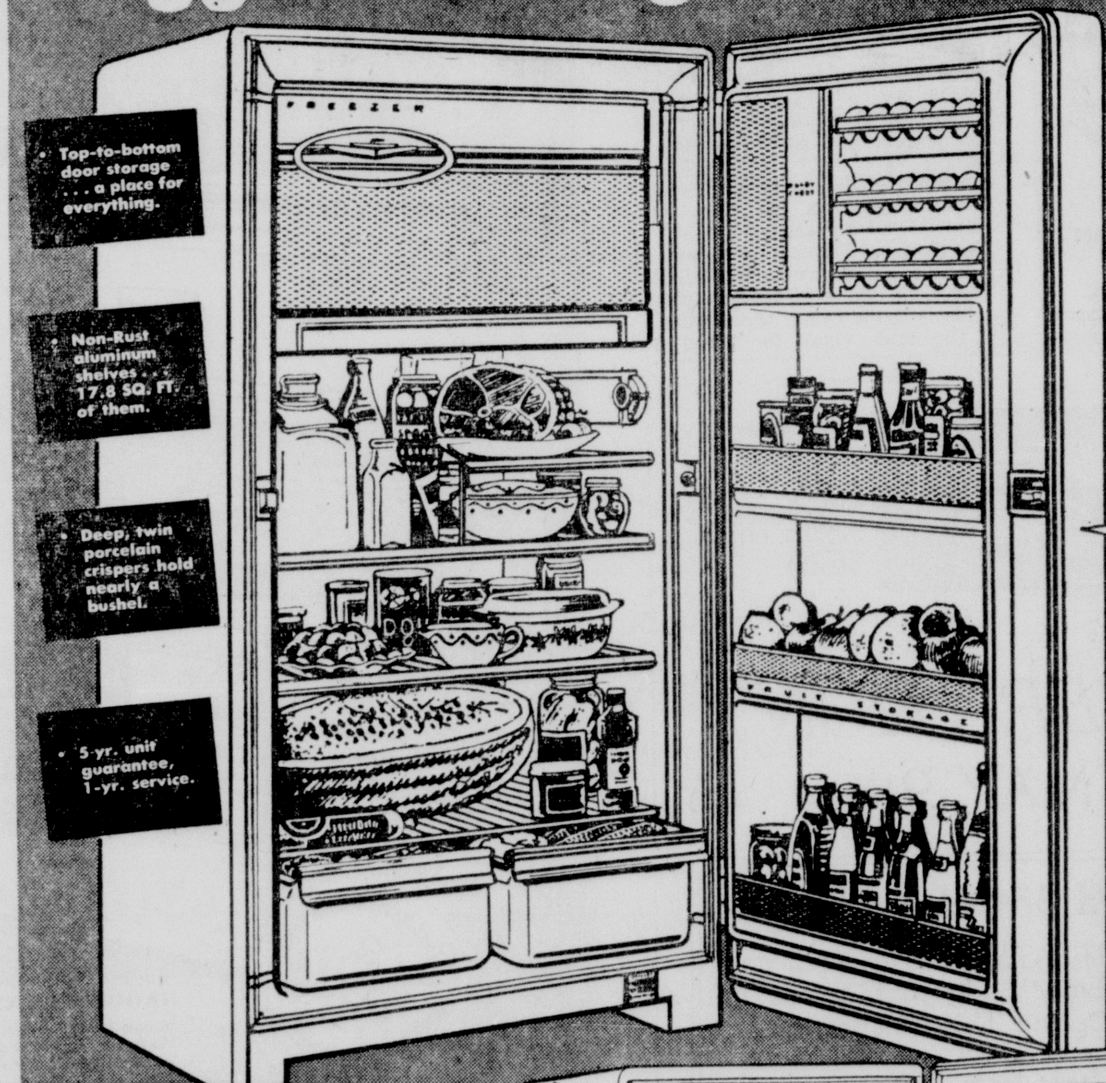

Top-to-bottom door storage . . a place for everything.
Non-Rust aluminum shelves . . . 17.8 SQ. FT. of them.
Deep, twin porcelain crispers hold nearly a bushel.
5-yr. unit guarantee, 1-yr. service.
Giant 12.9 Cu. Ft. Coldspot with . . . . . .
AUTOMATIC DEFROST
Compare With Other Brands You've Seen at $299.95
$248
ONLY $10 DOWN
000 Month on Sears Easy Payment Plan
• Completely Automatic Defrosting, no dials, buttons.
• Huge Full Width Freezer Chest holds 54-lbs.
• Lowest price we've seen anywhere, Come save.

SEARS NATION-WIDE SERVICE
NATIONWIDE SERVICE
Sears appliances were built to last. Sears service keeps them in top operating condition.
Phone FA 5-1441
Our Lowest Price on This 8.2 Cubic Foot REFRIGERATOR
Compare at 179.95
$138
ONLY $5 DOWN
000 Month on Sears Easy Payment Plan
• Compact, yet has 8.2 Cu. Ft. gross capacity.
• Full-Width Freezer Chest stores 26-lbs.
• Lift out shelves, full width chiller tray.
• 5-yr. unit guarantee, 1-yr. service.
FREE STORESIDE PARKING
Open Wednesday and Friday til' 9 PM!
"Satisfaction Guaranteed or Your Money Back" SEARS "Use Sears Easy Payment Plan"
1501 LOUISVILLE—PHONE FA 5-1441
Open Mon., Tues., Thurs., 9-5:30; Wed.-Fri. 9-9; Sat. 9-6 P.M.

Northeast Louisiana's Greatest FURNITURE EVENT

DRASTIC REDUCTIONS

OVER $1,000,000.00

ALL FIVE FLOORS PLUS WAREHOUSE STOCK

MONROE FURNITURE CO., INC.
132 North Second St.
DIAL 3-2246

Even with the rainy weather our Gigantic 60th Anniversary Sale started off with a "Bang." No wonder . . . People all over north Louisiana, and south Arkansas have learned to wait for Monroe Furniture Company's BIG PRE-INVENTORY SALE. Everything on all five floors of our store, plus our big warehouse, is included in this great money saving event. No matter what type furniture you need . . . even the very finest nationally advertised brands, all is reduced in price for this sale.

Pre-Inventory SALE • NOW SAVE 20% TO 60% AND MORE

ON MANY ITEMS

DINING ROOM

Reg. 89.95, 7 Pc. Dinette in bronze or chrome. 36x48x60 in. Table. Extra 12 in. Leaf. Assorted colors. Only $1.50 Down.	64.95
Reg. 1076.95, 9 Pc. Mahogany Dining Room Suite by Drexel	794.95
Reg. 379.95, 9 Pc. Birch Dining Room Suite	279.95
Reg. 39.95, Dropleaf Table	19.00
Reg. 176.95, Oak Buffet	70.00

EASY TERMS
Terms To Suit Your Budget
AT MONROE FURNITURE

SALE OF TABLES

Reg. 69.95, End Tables.	18.00
Reg. 27.95, Cocktail Tables.	13.00
Reg. 22.95, Step Tables	10.00
Reg. 99.95, Cocktail Table, walnut, by Lane	49.95
Reg. 64.95 French Provincial Cocktail Table	34.95
Reg. 69.50, Lamp Table	18.00
Reg. 42.50, Cocktail Table	14.00

PRE-INVENTORY SPECIALS

Reg. 9.95 Baby Jumper	6.95
Reg. 28.95, Convertible Crib and Pad	19.95
Reg. 5.95, Magazine Rack, Maple or Mahogany	3.95
Reg. 51.95, Bookcases, Oak or Mahogany	39.95
Reg. 16.95, Broom Cabinet, heavy	9.00
Reg. 3.95, Pictures	2.75
Reg. 8.95, Large Pictures, assorted	4.95
Reg. 8.95, Mahogany Coffee Table	5.95
Reg. 8.95, Ironing Boards	5.45
Reg. 17.95, Taylor Tots	9.95
Reg. 19.95, Students Desks, Mahogany or maple	12.95
Reg. 51.95, Mantels	32.95

EXTRA SPECIALS

Reg. 99.85, Rock Maple Bunk Bed Outfit. • 2 Beds • 2 Springs • 2 Cotton mattresses • Guard Rail and Ladder. Converts to twin beds. Only $3.00 Down	69.99
Reg. 43.95 Large comfortable TV Swivel Platform Rocker . . . $1.00 down	29.95
Reg. 24.95 Limed Oak Modern Desk with plastic top	14.95
Reg. 221.95, 3-Pc. Wrought Iron Sectional Sofa. Foam cushions with zipper-on covers. Ideal for offices and reception rooms	129.95
Reg. 149.95, Firestone Foamex Foam Rubber Mattress and 220 Coil Box Spring. Full size. 20 year guarantee . . . $7.50 down	84.95
Values to 88.95, large group Sofa Beds with assorted tweed covrs. Sofa by day, a bed by night	44.95

ONLY $1.00 Down

5 Pc. DINETTE
Bronze or Chrome
30x40x48 Table, Extra Leaf
Assorted Colors
$39.95 Regular $59.95

LAWN and PORCH FURNITURE

Reg. 32.95, Lawn or Porch Glider Sets of heavy gauge steel. Double Glider, Rocker, Chair in red, yellow or green. Only $1.00 down	24.65
Reg. 34.95, Troyloafers, outdoor recliners	14.00
Reg. 17.95, Metal Umbrella Tables	8.95
Reg. 159.95, Wrought Iron Dining Set. 7 Pieces, glass top table and 6 chairs. Ten year guarantee against corrosion.	109.95

SALE of CARPET

Reg. 6.25 sq. yd. Solution Dyed Tweed Carpet in turquoise, charcoal, or brown. 12 feet wide. Square yard	3.75
Reg. 10.95 sq. yd. Saran Carpet, 12 and 15 foot widths. Resists soil, easily cleaned, moth-proof.	6.95 sq. yd.
Reg. 8.95, James Lee all wool Hi-Lo Pile Textured Carpet	6.95 sq. yd.
Reg. 10.95 sq. yd. James Lee Heavy twist Carpet, 30% Nylon, 70% Wool	8.95 sq. yd.

CASH AND CARRY

Reg. 3.95, Clothes Rack	1.95
Reg. 2.95, Low Step Ladder	1.45
Reg. 7.95, 5 ft. Deluxe Step Ladder	3.95
Reg. 3.95, Step-On Can	2.25
Reg. 3.95, Plastic Clothes Basket	1.75
Reg. 13.95, Coffee or Step Tables, mahogany or limed oak, plastic top	6.95
Reg. 6.95, Metal Utility Tables with electric outlet.	3.99
Reg. 1.10, Sofa Pillows. Assorted colors, shapes and sizes. Big selection	58c

SALE OF CHAIRS

Reg. 47.95, Swivel Rocker	27.95
Reg. 64.95, Swivel Rocker	34.95
Reg. 79.95, Reclining Chair	34.95
Reg. 89.50, Reclining Chair with Vibrator	59.95
Reg. 58.95, Ribre Rugs, 8x10	29.95

SPECIAL

6 Pc. SOFA BED GROUP
• Sofa Bed • Rocker
• 2 Step Tables • Coffee Table
$159.95 Regular $229.95

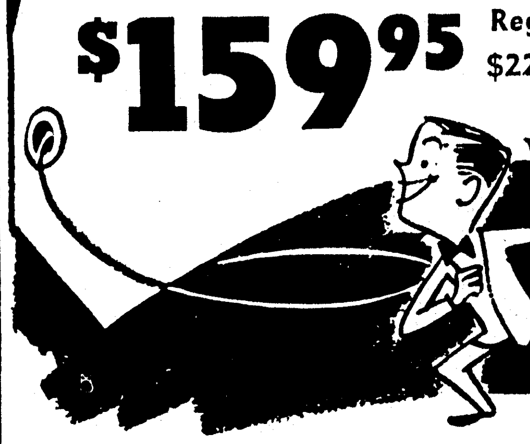

Reg. 211.95, Plastic Sofa Sleeper	159.95
Reg. 19.95, Cocktail Chair	9.95
Reg. 146.95, 18th Century Wing Back Chair, Foam Cushions	89.95
Reg. 35.95, Armless Chair, Moulded Plywood	12.50

IF IT RAINS...

There's no need to get wet. You can park at Car Park on North 3rd St. and enter our store thru our rear entrance direct from Car Park without getting out in the rain. PARK FREE at Car Park when you shop at Monroe Furniture.

Reg. 104.95, Lawson Chair with Linen Cover	44.00
Reg. 177.95, Modern Dunbar Chair	99.95
Reg. 169.95, Danish Hi-Back Chairs, made in Grand Rapids	79.95
Reg. 157.95, Valentine Seaver Lounge Chairs. Foam Cushions	79.95

LIVING ROOM FURNITURE

Reg. 399.95, 2-Pc. Sectional Sofa	169.95
Reg. 289.95, Kroehler Sofa Sleeper	199.95
Reg. 93.95, Lawson Love Seat	69.95
Reg. 189.95 Sofa Sleeper with 59.50 innerspring mattress	139.95
Reg. 184.50, 2 Pc. Living Room Suite, Foam Rubber Cushions with Nylon covers	144.95
Reg. 155.95, Duncan Phyfe Sofa. Solid Mahogany Frame.	109.95
204.95, Modern Sofa with Foam Rubber Cushions, by Selig.	109.95

BEDROOM FURNITURE

Reg. 29.50, Supreme Leader Mattress	19.95
Reg. 269.95, Mahogany Chest by Kindel	139.95
Reg. 276.95, 2-Pc. Walnut Bedroom Suite	149.95
Reg. 1119.95, 4-Pc. Bedroom Suite by John Widdicomb	799.95
Reg. 549.95, 4-Pc. Grey Walnut Bedroom Suite	399.95
Reg. 121.95, Mahogany Double Dresser and Mirror.	69.95
Reg. 66.95, Powder Table, Sandalwood	39.95
Reg. 73.95, Oak Vanity and Mirror	34.95
Reg. 473.95 3 pc. Cordovan Mahogany Bedroom Suite. Triple Dresser, Extra Large Bookcase headboard equipped for 2 beds. Nite Stand to go between beds.	249.95
Reg. 559.95, French Provincial, 3 Pc. Antique White Bedroom Suite. Double dresser, Chest, 78-in. headboard with metal frames, by Drexel	349.95

Above Prices Also Effective at Monroe Furniture in Bastrop and Monroe Furniture in Ruston

Northeast Louisiana's Greatest FURNITURE EVENT

DRASTIC REDUCTIONS

ALL FIVE FLOORS PLUS WAREHOUSE STOCK

MONROE FURNITURE CO., INC.
132 North Second St.
DIAL 3-2246

Even with the rainy weather our Gigantic 60th Anniversary Sale started off with a "Bang." No wonder . . . People all over north Louisiana, and south Arkansas have learned to wait for Monroe Furniture Company's BIG PRE-INVENTORY SALE. Everything on all five floors of our store, plus our big warehouse, is included in this great money saving event. No matter what type furniture you need . . . even the very finest nationally advertised brands, all is reduced in price for this sale.

OVER $1,000,000.00

Pre-Inventory SALE • NOW SAVE 20% TO 60% AND MORE

ON MANY ITEMS

DINING ROOM

Reg. 89.95, 7 Pc. Dinette in bronze or chrome. 36x48x60 in. Table. Extra 12 in. Leaf. Assorted colors. Only $1.50 Down.	64.95
Reg. 1076.95, 9 Pc. Mahogany Dining Room Suite by Drexel	794.95
Reg. 379.95, 9 Pc. Birch Dining Room Suite	279.95
Reg. 39.95, Dropleaf Table	19.00
Reg. 176.95, Oak Buffet	70.00

EASY TERMS
Terms To Suit Your Budget
AT MONROE FURNITURE

SALE OF TABLES

Reg. 69.95, End Tables	18.00
Reg. 27.95, Cocktail Tables	13.00
Reg. 22.95, Step Tables	10.00
Reg. 99.95, Cocktail Table, walnut, by Lane	49.95
Reg. 64.95 French Provincial Cocktail Table	34.95
Reg. 69.50, Lamp Table	18.00
Reg. 42.50, Cocktail Table	14.00

PRE-INVENTORY SPECIALS

Reg. 9.95 Baby Jumper	6.95
Reg. 28.95, Convertible Crib and Pad	19.95
Reg. 5.95, Magazine Rack, Maple or Mahogany	3.95
Reg. 51.95, Bookcases, Oak or Mahogany	39.95
Reg. 16.95, Broom Cabinet, heavy	9.00
Reg. 3.95, Pictures	2.75
Reg. 8.95, Large Pictures, assorted	4.95
Reg. 8.95, Mahogany Coffee Table	5.95
Reg. 8.95, Ironing Boards	5.45
Reg. 17.95, Taylor Tots	9.95
Reg. 19.95, Students Desks, Mahogany or maple	12.95
Reg. 51.95, Mantels	32.95

EXTRA SPECIALS

Reg. 99.85, Rock Maple Bunk Bed Outfit. • 2 Beds • 2 Springs • 2 Cotton mattresses • Guard Rail and Ladder. Converts to twin beds. Only $3.00 Down	69.99
Reg. 43.95 Large comfortable TV Swivel Platform Rocker . . . $1.00 down	29.95
Reg. 24.95 Limed Oak Modern Desk with plastic top	14.95
Reg. 221.95, 3-Pc. Wrought Iron Sectional Sofa. Foam cushions with zipper-on covers. Ideal for offices and reception rooms	129.95
Reg. 149.95, Firestone Foamex Foam Rubber Mattress and 220 Coil Box Spring. Full size. 20 year guarantee . . . $7.50 down	84.95
Values to 88.95, large group Sofa Beds with assorted tweed covrs. Sofa by day, a bed by night	44.95

ONLY $1.00 Down

5 Pc. DINETTE
Bronze or Chrome
30x40x48 Table, Extra Leaf
Assorted Colors
$39.95 Regular $59.95

LAWN and PORCH FURNITURE

Reg. 32.95, Lawn or Porch Glider Sets of heavy gauge steel. Double Glider, Rocker, Chair in red, yellow or green. Only $1.00 down	24.65
Reg. 34.95, Troyloafers, outdoor recliners	14.00
Reg. 17.95, Metal Umbrella Tables	8.95
Reg. 159.95, Wrought Iron Dining Set. 7 Pieces, glass top table and 6 chairs. Ten year guarantee against corrosion.	109.95

SALE of CARPET

Reg. 6.25 sq. yd. Solution Dyed Tweed Carpet in turquoise, charcoal, or brown. 12 feet wide. Square yard	3.75
Reg. 10.95 sq. yd. Saran Carpet, 12 and 15 foot widths. Resists soil, easily cleaned, moth-proof.	6.95 sq. yd.
Reg. 8.95, James Lee all wool Hi-Lo Pile Textured Carpet	6.95 sq. yd.
Reg. 10.95 sq. yd. James Lee Heavy twist Carpet, 30% Nylon, 70% Wool	8.95 sq. yd.

CASH AND CARRY

Reg. 3.95, Clothes Rack	1.95
Reg. 2.95, Low Step Ladder	1.45
Reg. 7.95, 5 ft. Deluxe Step Ladder	3.95
Reg. 3.95, Step-On Can	2.25
Reg. 3.95, Plastic Clothes Basket	1.75
Reg. 13.95, Coffee or Step Tables, mahogany or limed oak, plastic top	6.95
Reg. 6.95, Metal Utility Tables with electric outlet	3.99
Reg. 1.10, Sofa Pillows. Assorted colors, shapes and sizes. Big selection	58c

SALE OF CHAIRS

Reg. 47.95, Swivel Rocker	27.95
Reg. 64.95, Swivel Rocker	34.95
Reg. 79.95, Reclining Chair	34.95
Reg. 89.50, Reclining Chair with Vibrator	59.95
Reg. 58.95, Ribre Rugs, 8x10	29.95

SPECIAL

6 Pc. SOFA BED GROUP
• Sofa Bed • Rocker
• 2 Step Tables • Coffee Table
$159.95 Regular $229.95

Reg. 211.95, Plastic Sofa Sleeper	159.95
Reg. 19.95, Cocktail Chair	9.95
Reg. 146.95, 18th Century Wing Back Chair. Foam Cushions	89.95
Reg. 35.95, Armless Chair, Moulded Plywood	12.50

IF IT RAINS...

There's no need to get wet. You can park at Car Park on North 3rd St. and enter our store thru our rear entrance direct from Car Park without getting out in the rain. PARK FREE at Car Park when you shop at Monroe Furniture.

Reg. 104.95, Lawson Chair with Linen Cover	44.00
Reg. 177.95, Modern Dunbar Chair	99.95
Reg. 169.95, Danish Hi-Back Chairs, made in Grand Rapids	79.95
Reg. 157.95, Valentine Seaver Lounge Chairs. Foam Cushions	79.95

LIVING ROOM FURNITURE

Reg. 399.95, 2-Pc. Sectional Sofa	169.95
Reg. 289.95, Kroehler Sofa Sleeper	199.95
Reg. 93.95, Lawson Love Seat	69.95
Reg. 189.95 Sofa Sleeper with 59.50 innerspring mattress	139.95
Reg. 184.50, 2 Pc. Living Room Suite, Foam Rubber Cushions with Nylon covers	144.95
Reg. 155.95, Duncan Phyfe Sofa. Solid Mahogany Frame.	109.95
204.95, Modern Sofa with Foam Rubber Cushions, by Selig.	109.95

BEDROOM FURNITURE

Reg. 29.50, Supreme Leader Mattress	19.95
Reg. 269.95, Mahogany Chest by Kindel	139.95
Reg. 276.95, 2-Pc. Walnut Bedroom Suite	149.95
Reg. 1119.95, 4-Pc. Bedroom Suite by John Widdicomb	799.95
Reg. 549.95, 4-Pc. Grey Walnut Bedroom Suite	399.95
Reg. 121.95, Mahogany Double Dresser and Mirror.	69.95
Reg. 66.95, Powder Table, Sandalwood	39.95
Reg. 73.95, Oak Vanity and Mirror	34.95
Reg. 473.95 3 pc. Cordovan Mahogany Bedroom Suite. Triple Dresser, Extra large Bookcase headboard equipped for 2 beds. Nite Stand to go between beds.	249.95
Reg. 559.95, French Provincial, 3 Pc. Antique White Bedroom Suite. Double dresser, Chest, 78-in head-board with metal frames, by Drexel	349.95

Above Prices Also Effective at Monroe Furniture in Bastrop and Monroe Furniture in Ruston

Gable, Doris Day Co-Star In Film

CLARK GABLE

DORIS DAY

The uproarious world of the big city newspaper, backgrounding the tale of a book-hating newspaperman and a caveman-hating journalism teacher, moves into the Jim Theatre Thursday with the Perlberg - Seaton production of "Teacher's Pet." Clark Gable and Doris Day star in the Paramount VistaVision release, which co-stars Gig Young and Mamie Van Doren, with Nick Adams, Peter Baldwin and Vivian Nathan heading the supporting cast.

Written by Fay and Michael Kanin, "Teacher's Pet" is the story of a tough, self-taught city editor who doesn't believe in schooling, either for himself or the people who work for him. Trapped by chance into taking a night school journalism course, he falls for the class's pretty professor, a gal who digs brains the most, but when he sets his sights for her, he runs into romantic competition from a multi-talented and handsome psychologist who tops him at every turn.

Gable, returning to the type of role that won an Academy Award for him, portrays the city editor whose hard shell barely covered a hard-boiled heart until love showed him he still had something to learn. Doris Day, as the professor who sets out to re-educate Gable and instead gets kept after class by her pet pupil, gives further proof of her amazing versatility by adding a new comedy note to her justly-famed dramatic acting. Gig Young is the brainy psychologist who has the inside track with Miss Day until he finds he has no head for martinis, and Mamie Van Doren portrays Gable's curvy, after-hours armful, a nightclub dancer whose routines boiled champagne in the glass.

Produced by William Perlberg and directed by George Seaton, the team to whose credit are "The Country Girl," "The Proud and Profane" and "The Tin Star," "Teacher's Pet is perhaps the most authentically backgrounded newspaper story yet made.

Some forty-nine bona fide members of the working press from all parts of the country are in the supporting cast, a letter-perfect replica of a famous city room is one of its main sets and several of the countrys top newsmen acted as technical advisers. With realism backing up the talents of a great cast, "Teacher's Pet" promises to be a highly entertaining look at that special blend of hilarity and drama that is the newshawk's mile-a-minute world.

JIM
—OPEN 1:15 P.M.—
PH. FA 3-5560
NOW SHOWING
—NOTICE—
FOR ADULTS ONLY POSITIVELY NO ONE UNDER 16 YEARS OF AGE WILL BE ADMITTED.
"and God created woman"

but the devil invented Brigitte Bardot

STRAND DIAL FA 2-8614
... P.M.
WARNER BROS. PRESENT
DARBY'S RANGERS
JAMES GARNER 'MAVERICK' himself in his first starring picture!

RIALTO DIAL FA 3-5356
OPEN 1 P.M.
WALT DISNEY
DOROTHY McGUIRE and FESS PARKER
OLD YELLER

DIAL FA 2-7047
STAR Drive In
Showtime 7:15
JERRY'S FUNNIEST BY FAR!
VISTAVISION
JERRY LEWIS as "THE SAD SACK"

DAVID WAYNE • PHYLLIS KIRK
CO-FEATURE "AFFAIR IN RENO" ★ JOHN LUND ★

DIAL FA 3-4212
JOY DRIVE-IN
Showtime 7:15
CINEMASCOPE COLOR
THE LONG, HOT SUMMER

JOANNE WOODWARD
PAUL NEWMAN
ANTHONY FRANCIOSA • ORSON WELLES
CO-FEATURE "OPERATION TANGIER"
STARTS FRIDAY
"PEYTON PLACE"

MOVIE FARE

DELTA

Today and Monday: "How to Murder a Rich Uncle" with Charles Coburn and Nigel Patrick; and "Escape from San Quentin" with Johnny Desmond.

Tuesday and Wednesday: "Hell' Half Acre" with Wendel Corey; and "Man Alone" with George Montgomery.

Thursday through Saturday: "Escape from Red Rock" with Brian Donlevy; and "Cat Girl" with Barbara Shelley.

JIM

Held over through Wednesday: "And God Created Woman."

Starting Thursday: "Teacher's Pet" with Clark Gable and Doris Day.

PARAMOUNT

Now Showing: Clark Gable and Burt Lancaster together in the story of submarine warfare, "Run Silent, Run Deep."

Friday: Twin double bill with "Girl in the Woods" starring Forrest Tucker and Maggie Hayes and "Gun Fever" with Mark Stevens and John Lupton.

Late show Saturday: Erskine Caldwell's great classic brought to the screen, "God's Little Acre" starring Robert Ryan and Aldo Ray with Tina Louise.

RIALTO

Today through Tuesday: "Old Yeller" with Fess Parker and Dorothy McGuire.

Wednesday and Thursday: "Copper Sky" with Jeff Morrow and Coleen Gray.

Starts Friday: "Raintree County" with Elizabeth Taylor and Montgomery Clift.

STRAND

Today through Tuesday: "Darby's Rangers" with James Garner and Etchika Choreal.

Wednesday: "Portland Expose" with Edward Binns and Carolyn Craig.

Thursday and Friday: "Johnny Tremain" with Hal Stalmaster and Luana Patten; also "The Delicate Delinquent," with Jerry Lewis.

Saturday: "The Bounty Hunter" and "The D. I., with Jack Webb.

DELTA
Open 11:45
NOW SHOWING
Monroe First Showing
CHARLES COBURN • NIGEL PATRICK
WENDY HILLER
HOW TO MURDER A RICH UNCLE
with KATIE JOHNSON
Screen Play by JOHN PAXTON
Directed by NIGEL PATRICK
Produced by JOHN PAXTON
CINEMASCOPE
CO-FEATURE

COLUMBIA PICTURES presents ESCAPE FROM SAN QUENTIN

MOTORCADE TELESCOPES

LEXINGTON, Va. (UP)— Half the cars in a 14-vehicle motorcade smacked together in a chain-reaction accident Thursday, injuring eight students and halting a tour of historic spots. The accident came when a chaperone of touring high school students pulled off the highway.

MOTHER'S DAY GIFT PROBLEMS?
Come in Today and See Our Wide Selection of Gift Items.
ARON'S PHARMACY
N. 3rd at Louisville Ph. FA 3-2242

Gunston Hall Is Featured On New Stamp

A picturesque view of Gunston Hall, home of Revolutionary patriot George Mason, will be featured on the 3-cent U. S. commemorative stamp to be issued June 12. It will be placed on first day sale at Lorton, Va.

Mason was the author of the "Fairfax Resolves" and the Virginia Declaration of Rights, which served as the basis of the first 10 amendments of the Federal Constitution.

Also depicted on this stamp will be crossed quill pens symbolizing his writings. Across the top is the inscription "1758 - 1958 Gunston Hall."

Stamp collectors desiring first day cancellations may send addressed envelopes to the Postmaster a' Lorton, Va., together with money order to cover the cost of the stamps to be affixed. The outside envelope to the Postmaster should be endorsed "First Day Covers Gunston Hall Stamp."

Japan has issued four new stamps honoring the Third Asian Olympic Games held in Tokyo this year. The 1 yen shows a drawing of the stadium where the games are held. The 10 yen illustrates various symbols of the games and the theme "ever onward." The 14 yen depicts a runner crossing the finish line. The 24 yen pictures a diver in the air.

Another sports theme comes from Sweden. A speical series of adhesives will mark the Association Football World Championship Games to be held in Sweden during June. The 15 ore red, 20 ore greer and 120 ore blue show a football player in action.

This is not the same type of football as played in the United States. Here the game, so popular elsewhere in the world, is referred to as soccer.

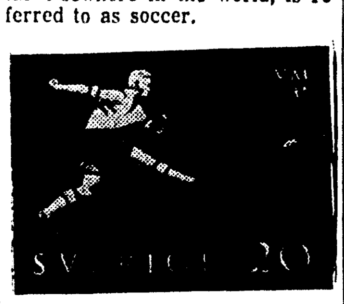

Czechoslovakia has issued five commemorative stamps for the Brussels World Fair, reports Stamps magazine. Depicted are various Czechoslovak products on exhibition at Brussels — jewelry toys, textiles, turbines and glassware.

STAMP NOTES . . For its postal museum exhibition Belgium issued a 2.50 franc stamp showing a posthorn with "1958" in the center of it. Also depicted were various objects shown at the museum . . . Greenland has issued a new 30 ore plus 10 red stamp for King Frederick IX and Queen Ingrid's Anti - Tuberculosis Fund . . . Six new stamps have been issued by Turkey showing various towns — Balikesir, Bilecik, Bingol, Bitlis, Bolu and Burdur . . . The Philatelic Sales Agency, Post Office Department, Washington 25, D. C., now has supplies of the No. 5 Lincoln "Library" postal card. This card, much sought after by collectors, is not generally available at small post offices.

OLD GRENADE EXPLODES

SANTIAGO DE COMPOSTELA, Spain (UP) — Five boys were treated today for serious injuries caused by the explosion of a Spanish Civil War hand grenade they dug from the banks of their swimming hole.

NEW TEAM —Burt Lancaster and Mary LaRoche are shown in a scene from the exciting new motion picture, "Run Silent, Run Deep" co-starring Clark Gable and opening today at the Paramount Theatre. The picture was produced from the renowned novel by Commander Edward L. Beach and is a story of the American submarine fleet during the last World War.

POLAR INPECTION

Russia Vetoes Ike's Proposal

UNITED NATIONS, N.Y. (AP) — The Soviet Union brushed aside Friday all pleas for compromise and vetoed President Eisenhower's proposal for a military inspection system in the polar regions.

Before casting the 83rd veto by the Soviet Union in the Security Council, Ambassador Arkady A. Sobolev denounced the Eisenhower plan as a gimmick intended to enable the West to spy on Soviet territory. He also criticized Secretary General Dag Hammarskjold for coming out in favor of the U. S. plan.

The vote was 10-1 for the U. S. resolution proposing that technical talks start at once on the setting up of a system designed to avert the threat of massive air attack across the polar regions. But the one negative vote by the Soviet Union, under Security Council procedure, killed the proposal.

In an effort to avoid a Soviet veto the United States accepted a Swedish amendment saying the technical talks could prove valuable in disarmament talks at a summit meeting. Sobolev said this did not change the negative nature of the U. S. proposal.

The Soviet Union disregarded also assurances from Secretary of State Dulles and reiterated by U.S. Ambassador Henry Cabot Lodge that setting up of an inspection system might make unnecessary polar flights of the U. S. Strategic Air Force. The Soviet Union charged that the planes carrying nuclear weapons in flights toward its borders could accidentally trigger World War III.

Lodge assailed the veto, saying it proved to the entire world that Moscow "is more interested in increasing tension and anxiety than in finding ways and means to prevent surprise attack."

The Security Council then voted down 9-1 with Sweden abstaining a Soviet resolution asking that the Security Council call on the United States to end its polar region flights, and refer inspection and all other measures to a summit meeting.

The United States sought an international inspection system in the region providing for advance notification of flights and movements of military significance. It suggested radar monitoring of flights and provision also for ground inspection posts.

Mother Of Eight Selected Catholic 'Mother Of Year'

MCMINNVILLE, Ore. (AP) — A mother of eight, who lives on a 200-acre farm, is the National Catholic Mother of the Year.

Mrs. Leo Stupfel was named by the Family Life Bureau of the National Catholic Welfare Conference of Washington, D.C., for the manner in which she reared a large, successful family.

The Stupfels' offsprings include five sons and three daughters. One of the sons is a priest and two of the daughters sisters of the Holy Name.

2 Errors Noted In Bill Reports

JACKSON, Miss. (AP) — Two bills beneficial to industry were reported erroneously as having passed the 1958 Legislature during the hectic confusion of the final hours Wednesday night.

The two bills would have reduced manufacturers' income taxes from 6 to 4 per cent on incomes $25,000 and above and would have exempted from ad valorem taxes manufacturers' inventories stockpiled for sale outside of Mississippi.

Both bills were killed in the House Ways and Means Committee shortly before the Legislature adjourned.

Opponents said manufacturers opposed being singled out for an income tax reduction and that the ad valorem tax exemption was all but impossible to administer.

MOTHER'S DAY NEXT SUNDAY
Mom will love her very own KODAK CAMERA

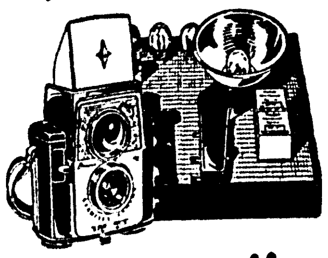

BROWNIE Starflex OUTFIT
Kodak reflex camera in a top-value flash outfit
Low, low price — but this complete outfit features Kodak's great new Brownie Starflex Camera that takes Ektachrome color slides as well as Kodacolor and black-and-white snapshots. Outfit also includes flasholder, bulbs, batteries, Verichrome Pan Film, and full instructions.
$16.50
DALY'S
"Everything Photographic"
218 Grammont
Next To Continental Bus Station

BOONE'S Beauty Salon
101 Louisville Ave. FA 3-8522
permanents 7.50 and up
Be ready for summer with a new, oh so-easy-to-keep hair-do that falls into place with just the flick of your comb! Loveliness is yours for the asking by calling BOONE'S!
Five Experienced Operators To Serve You
MONDAYS . . . our day off
Convenient FREE Parking At Rear!

CLARK GABLE...BURT LANCASTER ...AND THE BATTLEFIELD UNDER THE SEA!

RUN SILENT, RUN DEEP
STARTS TODAY
AIR-CONDITIONED COMFORT
DIAL FA 3-2610 PARAMOUNT OPENS 11:45
PLUS: WALT DISNEY COLOR CARTOON
SOON ERSKINE CALDWELL'S "GOD'S LITTLE ACRE"

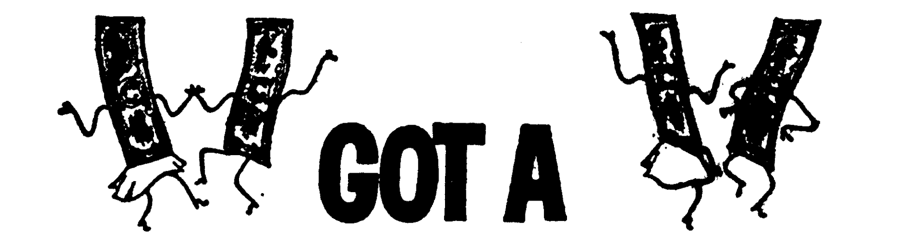

GOT A DANCING DOLLAR?
Learn the fox trot, jitterbug, waltz, cha-cha. To the first 25 adults who present a "Lucky Dollar" with a "3" and "0" in the serial number will receive a . . .
$31.50
ARTHUR MURRAY DANCE COURSE

Copyright 1955, Arthur Murray Inc.
Look at all your one dollar bills, any of the serial numbers contain a "3" and "0"? Then you've got a lucky "Dancing Dollar"—and simply by handing it in at your nearest Arthur Murray Dance Studio you can win a $31.50 Dance Course. This wonderful offer is being made to show you the fun and good times that can be had at an Arthur Murray Studio. You see,—learning to dance is so much fun because you go to party after party . . . practice dancing with many different partners.
RULES
1. To win you must present in person your one dollar bill with a "3" and an "0" in the serial number. Hand it in to your nearest Arthur Murray Studio.
2. Only one "winning" bill accepted from each individual.
3. Minors not eligible.
4. Arthur Murray students not eligible.
So don't miss the chance to become more popular than you've ever been before. Check your wallet now for a "Lucky Dollar." Studios open 10 A. M. to 10 P. M.— Monday through Friday. 10 A. M. to 6 P. M. Saturday.
ARTHUR MURRAY
School of Dancing
108½ St. John Dial FA 2-4930

Gable, Doris Day Co-Star In Film

The uproarious world of the big city newspaper, backgrounding the tale of a book-hating newspaperman and a caveman-hating journalism teacher, moves into the Jim Theatre Thursday with the Perlberg - Seaton production of "Teacher's Pet." Clark Gable and Doris Day star in the Paramount VistaVision release, which co-stars Gig Young and Mamie Van Doren, with Nick Adams, Peter Baldwin and Vivian Nathan heading the supporting cast.

Written by Fay and Michael Kanin, "Teacher's Pet" is the story of a tough, self-taught city editor who doesn't believe in schooling, either for himself or the people who work for him. Trapped by chance into taking a night school journalism course, he falls for the class's pretty professor, a gal who digs brains the most, but when he sets his sights for her, he runs into romantic competition from a multi-talented and handsome psychologist who tops him at every turn.

Gable, returning to the type of role that won an Academy Award for him, portrays the city editor whose hard shell barely covered a hard-boiled heart until love showed him he still had something to learn. Doris Day, as the professor who sets out to re-educate Gable and instead gets kept after class by her pet pupil, gives further proof of her amazing versatility by adding a new comedy note to her justly-famed dramatic acting. Gig Young is the brainy psychologist who has the inside track with Miss Day until he finds he has no head for martinis, and Mamie Van Doren portrays Gable's curvy, after-hours armful, a nightclub dancer whose routines boiled champagne in the glass.

Produced by William Perlberg and directed by George Seaton, the team to whose credit are "The Country Girl," "The Proud and Profane" and "The Tin Star," "Teacher's Pet is perhaps the most authentically backgrounded newspaper story yet made.

Some forty-nine bona fide members of the working press from all parts of the country are in the supporting cast, a letter-perfect replica of a famous city room is one of its main sets and several of the countrys top newsmen acted as technical advisers. With realism backing up the talents of a great cast, "Teacher's Pet" promises to be a highly entertaining look at that special blend of hilarity and drama that is the newshawk's mile-a-minute world.

CLARK GABLE

DORIS DAY

MOVIE FARE

DELTA

Today and Monday: "How to Murder a Rich Uncle" with Charles Coburn and Nigel Patrick; and "Escape from San Quentin" with Johnny Desmond.

Tuesday and Wednesday: "Hell' Half Acre" with Wendel Corey; and "Man Alone" with George Montgomery.

Thursday through Saturday: "Escape from Red Rock" with Brian Donlevy; and "Cat Girl" with Barbara Shelley.

JIM

Held over through Wednesday: "And God Created Woman."

Starting Thursday: "Teacher's Pet" with Clark Gable and Doris Day.

PARAMOUNT

Now Showing: Clark Gable and Burt Lancaster together in the story of submarine warfare, "Run Silent, Run Deep."

Friday: Twin double bill with "Girl in the Woods" starring Forrest Tucker and Maggie Hayes and "Gun Fever" with Mark Stevens and John Lupton.

Late show Saturday: Erskine Caldwell's great classic brought to the screen, "God's Little Acre" starring Robert Ryan and Aldo Ray with Tina Louise.

RIALTO

Today through Tuesday: "Old Yeller" with Fess Parker and Dorothy McGuire.

Wednesday and Thursday: "Copper Sky" with Jeff Morrow and Coleen Gray.

Starts Friday: "Raintree County" with Elizabeth Taylor and Montgomery Clift.

STRAND

Today through Tuesday: "Darby's Rangers" with James Garner and Etchika Choreal.

Wednesday: "Portland Expose" with Edward Binns and Carolyn Craig.

Thursday and Friday: "Johnny Tremain" with Hal Stalmaster and Luana Patten; also "The Delicate Delinquent," with Jerry Lewis.

Saturday: "The Bounty Hunter" and "The D. I., with Jack Webb.

MOTORCADE TELESCOPES

LEXINGTON, Va. (UP)— Half the cars in a 14-vehicle motorcade smacked together in a chain-reaction accident Thursday, injuring eight students and halting a tour of historic spots. The accident came when a chaperone of touring high school students pulled off the highway.

Gunston Hall Is Featured On New Stamp

A picturesque view of Gunston Hall, home of Revolutionary patriot George Mason, will be featured on the 3-cent U. S. commemorative stamp to be issued June 12. It will be placed on first day sale at Lorton, Va.

Mason was the author of the "Fairfax Resolves" and the Virginia Declaration of Rights, which served as the basis of the first 10 amendments of the Federal Constitution.

Also depicted on this stamp will be crossed quill pens symbolizing his writings. Across the top is the inscription "1758 - 1958 Gunston Hall."

Stamp collectors desiring first day cancellations may send addressed envelopes to the Postmaster a' Lorton, Va., together with money order to cover the cost of the stamps to be affixed. The outside envelope to the Postmaster should be endorsed "First Day Covers Gunston Hall Stamp."

Japan has issued four new stamps honoring the Third Asian Olympic Games held in Tokyo this year. The 1 yen shows a drawing of the stadium where the games are held. The 10 yen illustrates various symbols of the games and the theme "ever onward." The 14 yen depicts a runner crossing the finish line. The 24 yen pictures a diver in the air.

Another sports theme comes from Sweden. A speical series of adhesives will mark the Association Football World Championship Games to be held in Sweden during June. The 15 ore red, 20 ore greer and 120 ore blue show a football player in action.

This is not the same type of football as played in the United States. Here the game, so popular elsewhere in the world, is referred to as soccer.

Czechoslovakia has issued five commemorative stamps for the Brussels World Fair, reports Stamps magazine. Depicted are various Czechoslovak products on exhibition at Brussels — jewelry toys, textiles, turbines and glassware.

STAMP NOTES . . For its postal museum exhibition Belgium issued a 2.50 franc stamp showing a posthorn with "1958" in the center of it. Also depicted were various objects shown at the museum . . Greenland has issued a new 30 ore plus 10 red stamp for King Frederick IX and Queen Ingrid's Anti - Tuberculosis Fund . . . Six new stamps have been issued by Turkey showing various towns — Balikesir, Bilecik, Bingol, Bitlis, Bolu and Burdur . . . The Philatelic Sales Agency, Post Office Department, Washington 25, D. C., now has supplies of the No. 5 Lincoln "Library" postal card. This card, much sought after by collectors, is not generally available at small post offices.

OLD GRENADE EXPLODES

SANTIAGO DE COMPOSTELA, Spain (UP) — Five boys were treated today for serious injuries caused by the explosion of a Spanish Civil War hand grenade they dug from the banks of their swimming hole.

NEW TEAM —Burt Lancaster and Mary LaRoche are shown in a scene from the exciting new motion picture, "Run Silent, Run Deep" co-starring Clark Gable and opening today at the Paramount Theatre. The picture was produced from the renowned novel by Commander Edward L. Beach and is a story of the American submarine fleet during the last World War.

POLAR INPECTION

Russia Vetoes Ike's Proposal

UNITED NATIONS, N.Y. (AP) — The Soviet Union brushed aside Friday all pleas for compromise and vetoed President Eisenhower's proposal for a military inspection system in the polar regions.

Before casting the 83rd veto by the Soviet Union in the Security Council, Ambassador Arkady A. Sobolev denounced the Eisenhower plan as a gimmick intended to enable the West to spy on Soviet territory. He also criticized Secretary General Dag Hammarskjold for coming out in favor of the U. S. plan.

The vote was 10-1 for the U. S. resolution proposing that technical talks start at once on the setting up of a system designed to avert the threat of massive air attack across the polar regions. But the one negative vote by the Soviet Union, under Security Council procedure, killed the proposal.

In an effort to avoid a Soviet veto the United States accepted a Swedish amendment saying the technical talks could prove valuable in disarmament talks at a summit meeting. Sobolev said this did not change the negative nature of the U. S. proposal.

The Soviet Union disregarded also assurances from Secretary of State Dulles and reiterated by U.S. Ambassador Henry Cabot Lodge that setting up of an inspection system might make unnecessary polar flights of the U. S. Strategic Air Force. The Soviet Union charged that the planes carrying nuclear weapons in flights toward its borders could accidentally trigger World War III.

Lodge assailed the veto, saying it proved to the entire world that Moscow "is more interested in increasing tension and anxiety than in finding ways and means to prevent surprise attack."

The Security Council then voted down 9-1 with Sweden abstaining a Soviet resolution asking that the Security Council call on the United States to end its polar region flights, and refer inspection and all other measures to a summit meeting.

The United States sought an international inspection system in the region providing for advance notification of flights and movements of military significance. It suggested radar monitoring of flights and provision also for ground inspection posts.

Mother Of Eight Selected Catholic 'Mother Of Year'

MCMINNVILLE, Ore. (AP) — A mother of eight, who lives on a 200-acre farm, is the National Catholic Mother of the Year.

Mrs. Leo Stupfel was named by the Family Life Bureau of the National Catholic Welfare Conference of Washington, D.C., for the manner in which she reared a large, successful family.

The Stupfels' offsprings include five sons and three daughters. One of the sons is a priest and two of the daughters sisters of the Holy Name.

2 Errors Noted In Bill Reports

JACKSON, Miss. (AP) — Two bills beneficial to industry were reported erroneously as having passed the 1958 Legislature during the hectic confusion of the final hours Wednesday night.

The two bills would have reduced manufacturers' income taxes from 6 to 4 per cent on incomes $25,000 and above and would have exempted from ad valorem taxes manufacturers' inventories stockpiled for sale outside of Mississippi.

Both bills were killed in the House Ways and Means Committee shortly before the Legislature adjourned.

Opponents said manufacturers opposed being singled out for an income tax reduction and that the ad valorem tax exemption was all but impossible to administer.

JIM
—OPEN 1:15 P.M.—
PH. FA 3-5560
NOW SHOWING
—NOTICE—
FOR ADULTS ONLY POSITIVELY NO ONE UNDER 16 YEARS OF AGE WILL BE ADMITTED.
"and God created woman"
but the devil invented
Brigitte Bardot

STRAND DIAL FA 2-8614
P.M.
WARNER BROS. PRESENT
DARBY'S RANGERS
JAMES GARNER 'MAVERICK' himself in his first starring picture!

RIALTO DIAL FA 3-5356
OPEN 1 P.M.
WALT DISNEY
DOROTHY McGUIRE and FESS PARKER
CO STARRING IN
OLD YELLER

DIAL FA 2-7047
STAR Drive In
Showtime 7:15
JERRY'S FUNNIEST BY FAR!
VISTAVISION
JERRY LEWIS as "THE SAD SACK"
DAVID WAYNE • PHYLLIS KIRK
CO-FEATURE "AFFAIR IN RENO" ★ JOHN LUND ★

DIAL FA 3-4212
JOY DRIVE-IN
Showtime 7:15
CINEMASCOPE COLOR
THE LONG, HOT SUMMER
STARRING JOANNE WOODWARD PAUL NEWMAN
ANTHONY FRANCIOSA • ORSON WELLES
CO-FEATURE "OPERATION TANGIER"
STARTS FRIDAY
"PEYTON PLACE"

DELTA
Open 11:45
NOW SHOWING
Monroe First Showing
CHARLES COBURN • NIGEL PATRICK
WENDY HILLER
HOW TO MURDER A RICH UNCLE
with KATIE JOHNSON
Screen Play by JOHN PAXTON
Directed by NIGEL PATRICK
Produced by JOHN PAXTON
CINEMASCOPE
CO-FEATURE
COLUMBIA PICTURES presents
ESCAPE FROM SAN QUENTIN

MOTHER'S DAY GIFT PROBLEMS?
Come in Today and See Our Wide Selection of Gift Items.
ARON'S PHARMACY
N. 3rd at Louisville Ph. FA 3-2242

MOTHER'S DAY NEXT SUNDAY
Mom will love her very own KODAK CAMERA

BROWNIE Starflex OUTFIT
Kodak reflex camera in a top-value flash outfit
Low, low price — but this complete outfit features Kodak's great new Brownie Starflex Camera that takes Ektachrome color slides as well as Kodacolor and black-and-white snapshots. Outfit also includes flasholder, bulbs, batteries, Verichrome Pan Film, and full instructions.
$16.50
DALY'S
"Everything Photographic"
218 Grammont
Next To Continental Bus Station

BOONE'S Beauty Salon
101 Louisville Ave. FA 3-8522
permanents
7.50 and up
Be ready for summer with a new, oh so-easy-to-keep hair-do that falls into place with just the flick of your comb! Loveliness is yours for the asking by calling BOONE'S!
Five Experienced Operators To Serve You
MONDAYS . . . our day off
Convenient FREE Parking At Rear!

CLARK GABLE...BURT LANCASTER ...AND THE BATTLEFIELD UNDER THE SEA!

RUN SILENT, RUN DEEP
STARTS TODAY
AIR-CONDITIONED COMFORT
PARAMOUNT
OPENS 11:45
PLUS: WALT DISNEY COLOR CARTOON
SOON
ERSKINE CALDWELL'S "GOD'S LITTLE ACRE"

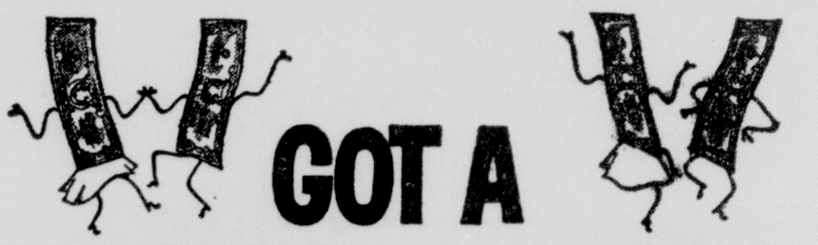

GOT A DANCING DOLLAR?
Learn the fox trot, jitterbug, waltz, cha-cha. To the first 25 adults who present a "Lucky Dollar" with a "3" and "0" in the serial number will receive a . . .
$31.50
ARTHUR MURRAY DANCE COURSE

Copyright 1955, Arthur Murray Inc.
Look at all your one dollar bills, any of the serial numbers contain a "3" and "0"? Then you've got a lucky "Dancing Dollar"—and simply by handing it in at your nearest Arthur Murray Dance Studio you can win a $31.50 Dance Course. This wonderful offer is being made to show you the fun and good times that can be had at an Arthur Murray Studio. You see,—learning to dance is so much fun because you go to party after party . . . practice dancing with many different partners.
RULES
1. To win you must present in person your one dollar bill with a "3" and an "0" in the serial number. Hand it in to your nearest Arthur Murray Studio.
2. Only one "winning" bill accepted from each individual.
3. Minors not eligible.
4. Arthur Murray students not eligible.
So don't miss the chance to become more popular than you've ever been before. Check your wallet now for a "Lucky Dollar." Studios open 10 A. M. to 10 P. M. Monday through Friday. 10 A. M. to 6 P. M. Saturday.
ARTHUR MURRAY
School of Dancing
108½ St. John
Dial FA 2-4930

Garden And Home Page

FLOWER SHOW PLANNING COMPLETED— Committee members confer with W. L. Dean, president of Northeast Louisiana Homebuilders in making final plans for flower show to be held in connection with Home Show here this week. Left to Right, Mrs. W. W. Montgomery, staging; W. L. Dean; Mrs. John McCarter, arrangement entries; Mrs. Ted Allen, horticulture entries. (Photo by Jim St. Julien.)

Flower Shows Set Daily At Home Show

Tomorrow will launch the first of six daily flower shows, Monday through Saturday, to be presented by Garden Clubs of the Fifth District of Louisiana, in cooperation with Northeast Louisiana Home Show and Spring Festival. The show will be open to the public from 5:30 p.m. to 9:30 p.m. Monday through Friday. Saturday and Sunday from 1:00 p.m. to 9:30 p.m. Saturday's show will remain in place through Sunday. Featured will be Woman's World and the Home. The schedule is as follows:

Design Division

Class 1. Read all about it. Yesteryear or twenty years ago. A design of all fresh cut plant material in the French manner. Suitable for entrance hall.

Class 2. Scoop — hot off the Press. Design of all fresh cut plant material featuring an accessory. Suitable for a Contemporary living room.

Class 3. Society news — Surprise dinner for mother. A design of all fresh cut plant material suitable for a buffet.

Class 4. Sports — All for Dad—Friday night fights. Design featuring Weathered wood (driftwood may be used) combining fresh and dried material. Suitable for a wood panelled den.

Class 5. Lively Arts — The Book Club Reviews — "Miss Boo Is Sixteen.". Design of fresh cut plant material suitable for teenagers bedroom.

Class 6. Farm & Market News—Super Values. Design of fresh fruit and-or vegetables (berries of any kind and fresh and dry foliage permitted using an accessory. Suitable for kitchen or breakfast room.

Class 7. Feature Story — Masterpieces — By Invitation.

Exhibits by nationally accredited judges.

Monday, May 5, Oriental In the Heika Manner.

Tuesday, May 6, Early American Manner.

Wednesday, May 7, Dutch and Flemish Manner.

Thursday, May 8, Georgian Manner, 18th Century.

Friday, May 9, Victorian Manner.

Saturday, May 10, Ultra Modern, 20th Century.

Class 8, Junior exhibits.
Class 9, Conservation.
Class 10, Litterbag educational.

Horticulture Division

Section 1, Annuals.
Section 2, Perrenials.
Section 3, Bulbs, corms, rhizomes, tubers.
Section 4, Roses.
Section 5, Flowering shrubs.
Section 6, Potted plants.
Section 7, Greenhouse grown plants.

LOST AND FOUND

CAMP PENDLETON, Calif. (AP) —A Marine Corps hat emblem has been returned to Col. Charles S. Todd 16 years after he lost it when he was taken prisoner by the Japanese on Guam in 1941.

The emblem was found by Maj. R. G. Gilmore, then a platoon leader, when the island was retaken by U. S. forces in 1944. He learned at a social gathering here late in 1947 that the emblem had been lost by Todd and returned it to him.

THE HOME SHIFT
Dark Green Foliage Points To Summer

By MILDRED SWIFT

When you see the foliage on plants turning to its regular dark green, you know that spring is merging into summer. What a gorgeous spring this has been! The cold last winter seemed to be just what we needed.

Mulches

Dr. Peevy, agronomist with LSU extension experiment station came up with some outstanding information. He says to put a layer of leaves, pine straw or other organic matter around plants in early spring and leave there until early winter. He advises using a layer three to four inches thick and spreading it out for at least a foot or two beyond the plant. Then if the mulch becomes packed, loosen it so it will absorb water.

Here is the information that most of us are not doing. Dr. Peevy says, "This mulch should be removed or mixed with the soil in the winter." There is more danger from frost damage, to the base of plants when the mulch is left around them. Mulch keeps heat from coming out of the ground. You need the warm air to rise out of the ground. Mulch hinders this rising air."

When you see your neighbor reclining in his arm chair in the hot summer, that's the man who has plenty of mulch around his plants. No weeds and grass to pull. Especially is this true after the second or third year.

Remember, though, mulches need to be renewed along about July. They just go down to nothing and are not heavy enough to prevent weed growth.

Summer Watering

When you water, do a thorough job of it, then leave it alone for a week or longer. A little sprinkling every day may be worse than no water at all.

Do you have one of hose nice helpful husbands who puts the nozzle on the hose and goes out every afternoon and turns it full force on the plants, making a complete round of the garden? He's heating the roots and actually doing no good at all.

Of course, you can't hurt the dear one's feelings, so I have a suggestion. Lose the nozzle. But —of course — conveniently find it when it's screen and window washing time.

He Also Says —

Dr. Peevy also tells us that the average person uses too much fertilizer. We women sometimes think if a little fertilizer will do a little good, a lot of fertilizer will work miracles. Result — plants die.

Well, back to Dr. Peevy. This is what he says, "Do not overfertilize. Never apply more than one - half cup per square yard of bed area at one time. This amount should be applied broadcast and not (he underlines not) in bands." That's a mighty little fertilizer and much less than most of us use. He recommends 8-8-8.

You can determine a square yard of area by an intangible measurement like from your nose to your finger tips. That's a yard.

Soil Acidity

Again quoting Dr. Peevy, "If you keep your soil well drained and in good condition by using plenty of humus, there is usually not much worry about your soil acidity."

Aluminum Sulfate is an acidifying material, but do not use any of these unless you know what you're doing. You may do more harm than good. If you find out you need more acid in the soil, be carefull not to over-do it. Dr. Peevy says, "Never add more than one-half cup of aluminum sulfate per square yard at one time. If you use sulfur, two tablespoons per square yard will do about as much good as one-half cup of aluminum sulfate. Sulphur is safter to use, if you need a lot of acidity."

Sad News!

Yes, 'tis sad when the old white fly comes out in droves and leaves his sooty, black disfigurement on plants. Malathion will get him as well as scale, red spider, rust mites and aphids.

Along about May the verbena that has been so beautiful all spring suddenly gets all "leggy". It usually has some mildrew too. Well — just cut off those runners, doing a good shearing job. Dust with sulphur for mildew, Dust when play is dry.

After your early - blooming climbing roses have finished blooming, then is the time to prune. Cut the oldest canes. Instead of pulling on this long cane to get it loose, take the shears and chop it in small pieces. They'll fall to the ground and there you are — all pruned and no thorn scratches.

If your rose buds dry up before they open, or if the blossoms become dry and discolored, you most likely have thrips. Five per cent DDT or Malathion will control this pest. Spray entire plant and burn old blooms and buds.

Unhappy Husbands

Despite a husband's or a male friend's remarks about sad sacks, lots o' girls and women have been wearing dresses featuring the chemise silhouette. A well - known designer says the trouble isn't always with the dress. He says often it can be traced to the fact that not everyone knows how to wear a chemise.

This designer claims there is a chemise for every figure. "Just be cause it's a chemise, don't think you can take a size smaller. This dress is designed to follow the line of the body."

He goes on to suggest "Keep this dress short. Wearing a long chemise is as out of fashion as a knee - length bathing suit. Don't confuse a chemise with a potato sack A chemise should define the bust and shoulders and fit snugly over the hips. The only place where it should not cling is from the bust to the hips."

Announcements

Your Open House programs for next week are: Monday, Frances Moorman and Billie Hodgkins from Franklin Parish will show us accomplishments as this is National Home Demonstration Week; Wednesday, Flower arrangements with Mrs. Jardine, Thursday, TBA; Friday, Frances Flanders from the Ouachita Parish Library will visit with you. I'm still on vacation. See you next Sunday.

Race For Space May Cause Death Of Cramped Tree

A tree may grip itself with a strangle hold applied by its own roots. Injury, even death, may follow.

Wandering roots instead of stretching out from the trunk may encircle it, pressing tighter as they grow in diameter until sap circulation is slowed or even stopped.

The week-end gardener is able to spot clues to such underground trouble, according to R. C. Hill, field representative of the Davey Tree Expert Co. First, he should study those woody pets growing in heavily tramped places, where the soil is apt to be compacted. (Retarded growth or a flat or undeveloped portion on the lower trunk are clues to this root malady.)

• SPECIAL •
IRIS
For Landscaping
$10 per 100
FOLD'S GARDEN
1607 SWISS
WEST MONROE
FA 2-4552

GARDEN CENTER NOTES
Iris Season Now, Daylilies Follow

By MARY M. JARDINE

The iris season is on now, and, as I write this the heavy rains are damaging the blooms considerably. Hope that when you read this you will find the sun shining and a perfect day for touring the iris gardens in our section. Don't forget the wonderful native iris collection of the Congers in Arcadia

Events

Daylily events will follow the iris season. The annual convention of the American Hemerocallis Society is in Houston this year. Dates are May 15, 16 and 17. Headquarters is the Shamrock-Hilton Hotel. Registration fee for entire convention and tours is $30.00 Mail your reservations to Miss Dixie Harris, 7413 Satsuma St., Houston, Texas.

The annual meeting of Region 13, (Louisiana) American Hemerocallis Society will be in Shreveport June 6, 7 and 8th. Speaker for the banquet will be Wilmer D. Flory, president of the society. Registration fee $8.50 covers barbecue, banquet and buses to various gardens. The finest day lilies in Shreveport will be on display. Reservations should be mailed to Mrs. L. W. Middlebrooks, 2711 Lillian St., Shreveport. For full details call or come by the Garden Center.

Delhi Show

The date of the Delhi Garden Club Flower Show has been changed to Saturday, May 10. Presbyterian Church. 3 p.m. Theme: "Southern Hospitality."

Local arrangers provided a varied flower show at the Center this week. Mrs. C. E. McKenzie designed a symmetrical arrangement starring iris. The container was a round brown pottery bowl set on a wrought iron stand. The symmetrical pattern was formed with iris foliage in the background and accented with buds and blooms of pale yellow iris. A lovely arrangement for the entrance hall or living room.

Dr. Katherine Foster's line-mass arrangement featured spring roses and bells of Ireland. A brass compote was the ideal selection for this plant material. A triangular line was formed with graceful pedilanthus and accented with Bells of Ireland. Roses shading from deep pink into Radiance Red were charmingly massed within the established pattern. Staged against rosy pink background, this was most delightful. Roses are still the most popular flower for Mother's Day.

Bible Quotes

Mrs. V. S. Garnett displayed her interpretation of a Biblical Bouquet "Matthew 23:32 — Woe to you Scribes and Pharisees, hypocrites, for you tithe mint and dill and cummin and have neglected weightier matters of the law." Mrs. Garnett selected a low green bowl of dull green, in which she designed a vertical pattern of trimmed palm branches. Secondary placements were of green mint (mentha longifolia) and two cucumbers were placed in a vertical position low in the design.

I enjoyed putting together my own Biblical bouquet. "Numbers 11:5, 6, 11 and 13. We remember the fish, which we did eat in Egypt freely; the cucumbers, the melons, and the leeks, and the onions and the garlick." For a container I used an ancient bread board, oval in shape. A cup type holder kept my cut material fresh. For a background I used a tall stalk of garlic plant in bud, followed by two shorter buds. Spring onions, complete with their white roots, were grouped in a vertical position with the heads and roots upright. Lavender pods of garlic were grouped low with white onions on one side and a small egg plant on the other. Cucumbers curved, formed a circle around the cut. The coloring was subtle and the overall pattern symmetrical.

Looking forward to seeing all of you each day at our Fifth District Flower show which begins tomorrow and continues through next Sunday.

Wild Flowers Add Beauty To 'Tame' Garden

By CYNTHIA LOWRY
AP Newsfeatures Writer

CHAPPAQUA, N. Y. — There are a million things waiting to be done in the garden and it's adjuncts — the garage, tool shed or cold frame — but if the sun is shining and the day is on the warm side, nothing is more important — to the soul, anyway — than a walk in the spring woods and fields.

In the woods below us, scarcely a stone's throw from the house, is a swampy area where galoshes are necessary for any walk, but where even now the marsh marigold, bloodroot, hepatica, dog's tooth violet and trillium are blooming. And to the north, less than a mile away, is a small rocky valley where in a couple of weeks I'll go to see if the arbutus has returned — even at the risk of picking up a case of poison ivy.

But I go to look, and never to pick where arbutus is concerned because picking the sprigs can easily kill the plant and because it is one of our state's "protected" wild flowers.

Those of our wild flowers in danger of disappearing are protected by a section of the state penal law, making it a misdemeanor to pick, cut, try to transplant or in any way injure or kill them.

THE SOUTHERN GARDENER
Mountain Visit In Early Spring

By WILLIAM LANIER HUNT

The mountains were in the very first stages of spring when your columnist visited them last week. Red keys on the maples were beginning to look a little on the orange side, and most of the forest trees were still sleeping. This is a magic time in the mountains, for spring is just stirring, before her first great burst that overwhelms a mere man with green leaves and flowers.

"Sarvice Tree"

Years ago, with the photographer illustrator, Bayard Wootten, I had been in the mountains and seen, in certain places, the ethereal fairy light blossoms of the "sarvice tree," one of the very earliest trees to bloom in the high mountains. Once seen, these blossoms become an annual hunger there is nothing quite so light or quite so arresting.

In the southern states, there are two shrubs or small trees in the Genus Amelanchier. The one common from the swamps to the mountains at 4,000 feet is usually called swamp shad bush. The other one, common throughout the Piedmont and mountains is more often called shad bush or service tree ("sarvice tree" in the mountains). Either of the delightful small trees is easily cultivated and is certainly as beautiful as any Japanese cherries that ever bloomed. In fact, the amelanchiers are even more wispy and light than the cherry blossoms. After the flowers, tiny apple-shaped fruits are produced. Brids — and people — are very fond of these, and jelly used to be made of them when people had more time for such things.

Sugar Maples

After the red maples and the sarvice trees, will come the blossoms of sugar maples, like a yellow mist on the tall trees. This happens too, just before the leafing out of the forest, and you can see the columns of yellow without interference. At the same time, Fraser's magnolia will pop its greenish yellow blossoms open, and then the green or yellowish flowers of the cucumber tree will unfold. All of these wonderful mountain trees will grow in gardens in the hills and low country.

The founding fathers of our country grew them on their estates but we seem to have ignored them.

Public Welfare Assistance Up In Mississippi

JACKSON, Miss. (AP) — Public Welfare assistance during April totaled $3,587,320, an increase of $20,477 over the March figure, Commissioner of Public Welfare W. E. Holcomb said Saturday.

The largest percentage of the aid—$2,423,460—went to 80,397 age persons for an average grant of $29.94.

Holcomb sai dthe number of dependent children increased $1,357 to $48,774 during April. They received $773,563.

The 5,318 blind persons received $205, for an average grant of $38.67. The 6,252 permanently and totally disabled received $184,654, for an average grant of $29.54.

Chemicals Set Stage For New Gardening Era

By CYNTHIA LOWRY
AP Newsfeatures Writer

CHAPPAQUA, N. Y. — Since the end of World War II we've moved into an era of magic gardening. Today, by means of chemical sprays, dusts, and broadcast applications, we gardeners can control weeds, destroy pests, apply fertiliers, stimulate or inhibit plant growth.

This is all very pleasant, particularly since most homeowners are do - it - yourself groundskeepers. Although the magic chemicals can be a boon and a work - saver for the gardener, they also demand some study — and plenty of precautions.

Two things have changed in my gardening life since the advent of chemistry: A protective pair of rubber gloves is an important item in my gardening wardrobe, rage to hold my anti - weed and anti - bug nostrums.

It's every gardener for himself on the subject of the newer chemical controls. Cynthia Westcott, whose "Gardener's Bug Book" is a standard reference for the amateur gardener, estimated in 1955 that there were some 32,000 pesticides registered — a figure which certainly has increased considerably. These are designed to dispatch over 10,000 kinds of domestic insects harmful to plants. (There are another 100,000 or so kinds in North America which are either harmless or helpful — and many of these are being killed off, too, by these efficient killer-chemicals.)

EXTENSION NEWS AND VIEWS
Home Demonstration Week Heralded Here

By AUDREY DAWSON

We are celebrating National Home Demonstration Week May 4-10th. The theme of the week is, "Today's Home Builds Tomorrow's World." Women are learning and applying new homemaking practices that help them to adjust to these changing times. Homemakers in Ouachita are trained and guided by three graduate home economists in the parish office. Yours truly as your home demonstration agent and two associate agents, Mildred Swift, assoc. agent in marketing information for consumers, and Miss Betty Jane Hodgkins who does primarily 4-H Club work. We are happy to help you and invite you to continue to call us for any problem of homemaking at FA 3-2251.

Garden Notes

At last the chemical Terrachlor, better known as PCNB, which we have been talking about to control brown patch in your St. Augustine grass is available in the Twin Cities.

We have had a lot of calls this past week on control of sooty mold on gardening. Our extension entomologist, Kirby L. Cockerham, recommends Malathion spray.

All species of scales except peony and camphor can be combatted with an oil spray. Now is the time to spray before hot weather appears, because we never use oil spray during the winter nor in summer when temperature is likely to go above 90 degrees F. nor when plants are suffering from periods of dry weather.

The use of more than one oil application per year is not recommended unless a severe scale infestation exists.

Prune plants before spray is applied to old heavily infested plants that have a lot of devitalized leaves and branches. Malathion may also be used for these insects but is not as effective against hard shelled scales as oil emulsion. It is effective against young scales in the crawler stage and several applications should be applied during the period that the young scales are present.

Style Revue

Saturday, May 10th is one of the big days of the home demonstration program. The parish-wide style revue will be held at the agricultural extension auditorium at 10:00 a. m. Honoring twenty-four home demonstration leaders will be another feature of the day. Any one interested in seeing what the women are doing in clothing is invited.

New Products

One of our manufacturers of kitchen utensils has recently introduced a popular priced baby spon. Made af stainless steel, the one - inch bowl is especially shaped to fit baby's mouth.

A new kind of scatter rug of fluffy, fur like fabric has been introduced. The new rugs called Elegance are made of blended Acrilan and Dynel Acrylic fibers and are designed primarily for bathroom or bedroom, or as accent throw pieces in foyer or living room. In addition to being completely washable by hand or machine they are colorfast, mothproof, mildewproof and fire resistant.

Diamond shaped buttons are a recent addition to the cover-your-own line of products. They may be covered straight or on the bias and when sewed on at an angle, become square. The method of covering is the same as for round buttons and requires no tools. They are made of non - rusting solid brass and the diamond shaped buttons are guaranteed dry cleanable, washable, crush proof. These are available in all popular sizes for dressmaking and home furnishing uses.

Thanks 4-H'ers

Pleasant surprises are always in store for those of us who have the opportunity and privilege of working with youth. One of the nicest happened this past week when Hal Wales representing the 2,000 club members of Ouachita parish presented yours truly with a lovely plaque in appreciation for 15 years of service to 4-H girls and boys. Thanks Ouachita 4-H'ers for the lovely token and I do hope that I have contributed a small part in the development of the youth of our parish.

Floor Coverings

Mrs. Jessie M. Hill, specialist in house furnishings with LSU agricultural extension, gave the following report on tests of floor coverings. Vinyl tiles and rubber tiles proved most resisant to wear, asphalt tiles least resistant. The study showed that waxing helps keep up the appearance of all floor coverings but it helped only linoleums and cork tiles to resist wear. Dark solid colors show wear the most in all floor coverings with the exception of rubber tile.

The lists showed that a wet or damp abrasive caused faster wear than a dry abrasive on all materials except cork. Homemakers may conclude from this that wet shoes bringing in sand, mud or other grit are especially hard on most floor coverings. Therefore doormats that catch soil effectively are money savers especially in wet weather.

A Thought

Home is the farthest thing from hate and the nearest thing to heaven.

your roses may be begging for help!

Give quick first-aid with ORTHO Rose Dust. Treat at first sign of insects and diseases shown below ... save your plants and blooms.

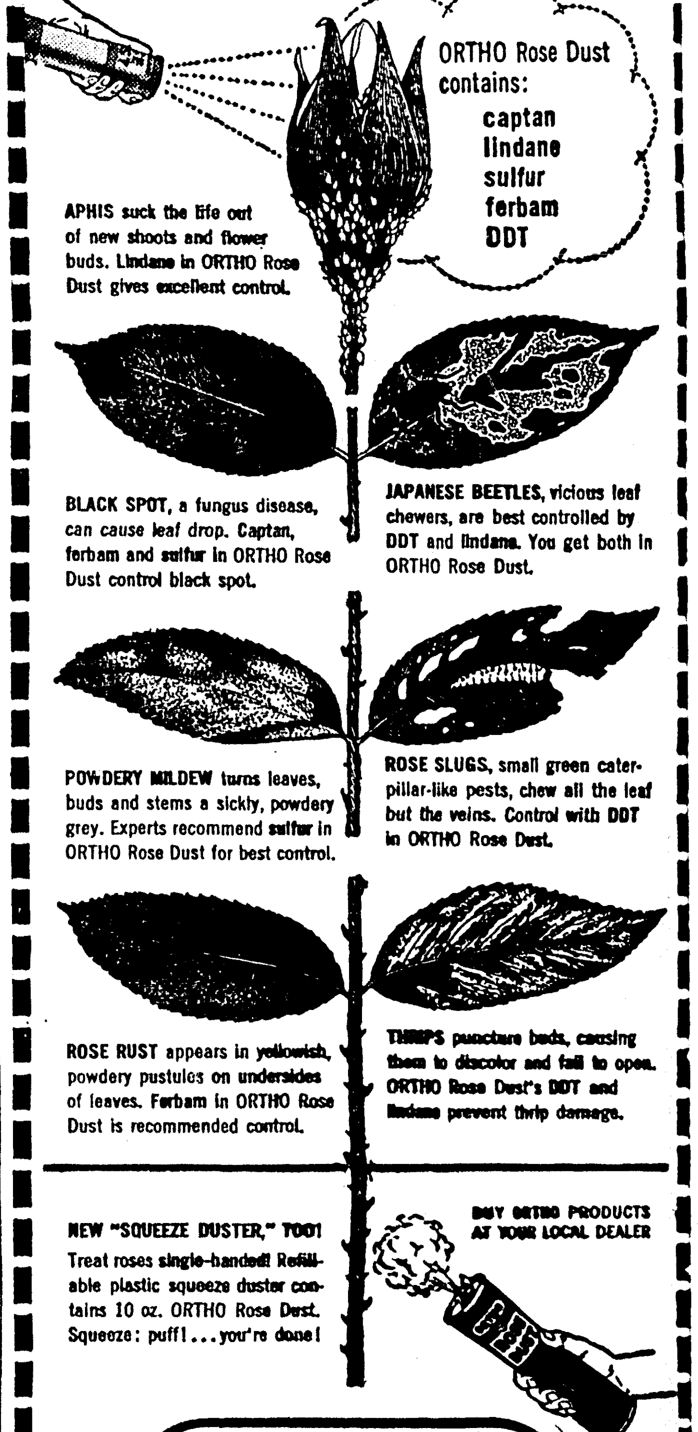

APHIS suck the life out of new shoots and flower buds. Lindane in ORTHO Rose Dust gives excellent control.

BLACK SPOT, a fungus disease, can cause leaf drop. Captan, ferbam and sulfur in ORTHO Rose Dust control black spot.

JAPANESE BEETLES, vicious leaf chewers, are best controlled by DDT and lindane. You get both in ORTHO Rose Dust.

POWDERY MILDEW turns leaves, buds and stems a sickly, powdery grey. Experts recommend sulfur in ORTHO Rose Dust for best control.

ROSE SLUGS, small green caterpillar-like pests, chew all the leaf but the veins. Control with DDT in ORTHO Rose Dust.

ROSE RUST appears in yellowish, powdery pustules on undersides of leaves. Ferbam in ORTHO Rose Dust is recommended control.

THRIPS puncture buds, causing them to discolor and fail to open. ORTHO Rose Dust's DDT and lindane prevent thrip damage.

NEW "SQUEEZE DUSTER," TOO!
Treat roses single-handed! Refillable plastic squeeze duster contains 10 oz. ORTHO Rose Dust. Squeeze: puff! ...you're done!

BUY ORTHO PRODUCTS AT YOUR LOCAL DEALER

ORTHO
California Spray-Chemical Corp. Richmond, Calif., Washington, D.C.

Sold & Distributed In This Area By
TYNER-PETRUS CO.
WEST MONROE, LA.

Sold & distributed by:
LANE WILSON
SEED COMPANY
115 No. Grand FA 3-8680

ORTHO Available In Monroe From
ROYAL FEED & SEED
812 DeSiard FA 2-3767

FOR THE KIDNEYS AND BLADDER

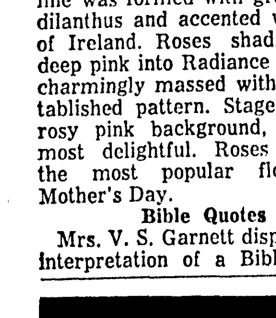

Drink 8 Glasses Daily!
Mountain Valley Water from Hot Springs, Arkansas. Not Laxative. Not Chlorinated, Tasty, Pure, Low Salt.
Ask Your Doctor
PHONE TODAY!
Phone FA 3-6525
Electrified Water COMPANY
1610 Pine St.
Monroe, La.

HIBISCUS PLANTS
The Tropical Show Plant
Hello Folks . . .
Spring Is Here and It Is HIBISCUS Planting Time. We have fine plants.
BAGWELL'S GARDENS
1307 Parnell West Monroe

SPECIAL SALE ON
FANCY LEAF CALADIUM PLANTS
We have a fine lot of extra nice Potted Caladiums (Beautiful Plants) mixed in colors through mistake.
MUST MOVE THESE at 50c PER POT
COME TAKE YOUR PICK AT . . .
Bagwell's Gardens
1307 Parnell West Monroe FA 2-9898

Garden And Home Page

FLOWER SHOW PLANNING COMPLETED— Committee members confer with W. L. Dean, president of Northeast Louisiana Homebuilders in making final plans for flower show to be held in connection with Home Show here this week. Left to Right, Mrs. W. W. Montgomery, staging; W. L. Dean; Mrs. John McCarter, arrangement entries; Mrs. Ted Allen, horticulture entries. (Photo by Jim St. Julien.)

Flower Shows Set Daily At Home Show

Tomorrow will launch the first of six daily flower shows, Monday through Saturday, to be presented by Garden Clubs of the Fifth District of Louisiana, in cooperation with Northeast Louisiana Home Show and Spring Festival. The show will be open to the public from 5:30 p.m. to 9:30 p.m. Monday through Friday. Saturday and Sunday from 1:00 p.m. to 9:30 p.m. Saturday's show will remain in place through Sunday. Featured will be Woman's World and the Home. The schedule is as follows:

Design Division

Class 1. Read all about it. Yesteryear or twenty years ago. A design of all fresh cut plant material in the French manner. Suitable for entrance hall.

Class 2. Scoop — hot off the Press. Design of all fresh cut plant material featuring an accessory. Suitable for a Contemporary living room.

Class 3. Society news — Surprise dinner for mother. A design of all fresh cut plant material suitable for a buffet.

Class 4. Sports — All for Dad—Friday night fights. Design featuring Weathered wood (driftwood may be used) combining fresh and dried material. Suitable for a wood panelled den.

Class 5. Lively Arts — The Book Club Reviews — "Miss Boo Is Sixteen.". Design of fresh cut plant material suitable for teenagers bedroom.

Class 6. Farm & Market News—Super Values. Design of fresh fruit and-or vegetables (berries of any kind and fresh and dry foliage permitted using an accessory. Suitable for kitchen or breakfast room.

Class 7. Feature Story — Masterpieces — By Invitation.

Exhibits by nationally accredited judges.

Monday, May 5, Oriental In the Heika Manner.

Tuesday, May 6, Early American Manner.

Wednesday, May 7, Dutch and Flemish Manner.

Thursday, May 8, Georgian Manner, 18th Century.

Friday, May 9, Victorian Manner.

Saturday, May 10, Ultra Modern, 20th Century.

Class 8, Junior exhibits.
Class 9, Conservation.
Class 10, Litterbag educational.

Horticulture Division

Section 1, Annuals.
Section 2, Perrenials.
Section 3, Bulbs, corms, rhizomes, tubers.
Section 4, Roses.
Section 5, Flowering shrubs.
Section 6, Potted plants.
Section 7, Greenhouse grown plants.

LOST AND FOUND

CAMP PENDLETON, Calif. (AP)—A Marine Corps hat emblem has been returned to Col. Charles S. Todd 16 years after he lost it when he was taken prisoner by the Japanese on Guam in 1941.

The emblem was found by Maj. R. G. Gilmore, then a platoon leader, when the island was retaken by U. S. forces in 1944. He learned at a social gathering here late in 1947 that the emblem had been lost by Todd and returned it to him.

THE HOME SHIFT

Dark Green Foliage Points To Summer

By MILDRED SWIFT

When you see the foliage on plants turning to its regular dark green, you know that spring is merging into summer. What a gorgeous spring this has been! The cold last winter seemed to be just what we needed.

Mulches

Dr. Peevy, agronomist with LSU extension experiment station came up with some outstanding information. He says to put a layer of leaves, pine straw or other organic matter around plants in early spring and leave there until early winter. He advises using a layer three to four inches thick and spreading it out for at least a foot or two beyond the plant. Then if the mulch becomes packed, loosen it so it will absorb water.

Here is the information that most of us are not doing. Dr. Peevy says, "This mulch should be removed or mixed with the soil in the winter." There is more danger from frost damage, to the base of plants when the mulch is left around them. Mulch keeps heat from coming out of the ground. You need the warm air to rise out of the ground. Mulch hinders this rising air."

When you see your neighbor reclining in his arm chair in the hot summer, that's the man who has plenty of mulch around his plants. No weeds and grass to pull. Especially is this true after the second or third year.

Remember, though, mulches need to be renewed along about July. They just go down to nothing and are not heavy enough to prevent weed growth.

Summer Watering

When you water, do a thorough job of it, then leave it alone for a week or longer. A little sprinkling every day may be worse than no water at all.

Do you have one of hose nice helpful husbands who puts the nozzle on the hose and goes out every afternoon and turns it full force on the plants, making a complete round of the garden? He's heating the roots and actually doing no good at all.

Of course, you can't hurt the dear one's feelings, so I have a suggestion. Lose the nozzle. But —of course — conveniently find it when it's screen and window washing time.

He Also Says —

Dr. Peevy also tells us that the average person uses too much fertilizer. We women sometimes think if a little fertilizer will do a little good, a lot of fertilizer will work miracles. Result — plants die.

Well, back to Dr. Peevy. This is what he says, "Do not over-fertilize. Never apply more than one - half cup per square yard of bed area at one time. This amount should be applied broadcast and not (he underlines not) in bands." That's a mighty little fertilizer and much less than most of us use. He recommends 8-8-8.

You can determine a square yard of area by an intangible measurement like from your nose to your finger tips. That's a yard.

Soil Acidity

Again quoting Dr. Peevy, "If you keep your soil well drained and in good condition by using plenty of humus, there is usually not much worry about your soil acidity."

Aluminum Sulfate is an acidifying material, but do not use any of these unless you know what you're doing. You may do more harm than good. If you find out you need more acid in the soil, be carefull not to over-do it. Dr. Peevy says, "Never add more than one-half cup of aluminum sulfate per square yard at one time. If you use sulfur, two tablespoons per square yard will do about as much good as one-half cup of aluminum sulfate. Sulphur is safter to use, if you need a lot of acidity."

Sad News!

Yes, 'tis sad when the old white fly comes out in droves and leaves his sooty, black disfigurement on plants. Malathion will get him as well as scale, red spider, rust mites and aphids.

Along about May the verbena that has been so beautiful all spring suddenly gets all "leggy". It usually has some mildrew too. Well — just cut off those runners, doing a good shearing job. Dust with sulphur for mildew, Dust when play is dry.

After your early - blooming climbing roses have finished blooming, then is the time to prune. Cut the oldest canes. Instead of pulling on this long cane to get it loose, take the shears and chop it in small pieces. They'll fall to the ground and there you are — all pruned and no thorn scratches.

If your rose buds dry up before they open, or if the blossoms become dry and discolored, you most likely have thrips. Five per cent DDT or Malathion will control this pest. Spray entire plant and burn old blooms and buds.

Unhappy Husbands

Despite a husband's or a male friend's remarks about sad sacks, lots of girls and women have been wearing dresses featuring the chemise silhouette. A well - known designer says the trouble isn't always with the dress. He says often it can be traced to the fact that not everyone knows how to wear a chemise.

This designer claims there is a chemise for every figure. "Just be cause it's a chemise, don't think you can take a size smaller. This dress is designed to follow the line of the body."

He goes on to suggest "Keep this dress short. Wearing a long chemise is as out of fashion as a knee - length bathing suit. Don't confuse a chemise with a potato sack A chemise should define the bust and shoulders and fit snugly over the hips. The only place where it should not cling is from the bust to the hips."

Announcements

Your Open House programs for next week are: Monday, Frances Moorman and Billie Hodgkins from Franklin Parish will show us accomplishments as this is National Home Demonstration Week; Wednesday, Flower arrangements with Mrs. Jardine, Thursday, TBA; Friday, Frances Flanders from the Ouachita Parish Library will visit with you. I'm still on vacation. See you next Sunday.

Race For Space May Cause Death Of Cramped Tree

A tree may grip itself with a strangle hold applied by its own roots. Injury, even death, may follow.

Wandering roots instead of stretching out from the trunk may encircle it, pressing tighter as they grow in diameter until sap circulation is slowed or even stopped.

The week-end gardener is able to spot clues to such underground trouble, according to R. C. Hill, field representative of the Davey Tree Expert Co. First, he should study those woody pets growing in heavily tramped places, where the soil is apt to be compacted. (Retarded growth or a flat or undeveloped portion on the lower trunk are clues to this root malady.)

• SPECIAL •
IRIS
For Landscaping
$10 per 100
FOLD'S GARDEN
1607 SWISS
WEST MONROE
FA 2-4552

GARDEN CENTER NOTES

Iris Season Now, Daylilies Follow

By MARY M. JARDINE

The iris season is on now, and as I write this the heavy rains are damaging the blooms considerably. Hope that when you read this you will find the sun shining and a perfect day for touring the iris gardens in our section. Don't forget the wonderful native iris collection of the Congers in Arcadia

Events

Daylily events will follow the iris season. The annual convention of the American Hemerocallis Society is in Houston this year. Dates are May 15, 16 and 17. Headquarters is the Shamrock-Hilton Hotel. Registration fee for entire convention and tours is $30.00 Mail your reservations to Miss Dixie Harris, 7413 Satsuma St., Houston, Texas.

The annual meeting of Region 13, (Louisiana) American Hemerocallis Society will be in Shreveport June 6, 7 and 8th. Speaker for the banquet will be Wilmer D. Flory, president of the society. Registration fee $8.50 covers barbecue, banquet and buses to various gardens. The finest day lilies in Shreveport will be on display. Reservations should be mailed to Mrs. L. W. Middlebrooks, 2711 Lillian St., Shreveport. For full details call or come by the Garden Center.

Delhi Show

The date of the Delhi Garden Club Flower Show has been changed to Saturday, May 10. Presbyterian Church. 3 p.m. Theme: "Southern Hospitality."

Local arrangers provided a varied flower show at the Center this week. Mrs. C. E. McKenzie designed a symmetrical arrangement starring iris. The container was a round brown pottery bowl set on a wrought iron stand. The symmetrical pattern was formed with iris foliage in the background and accented with buds and blooms of pale yellow iris. A lovely arrangement for the entrance hall or living room.

Dr. Katherine Foster's line-mass arrangement featured spring roses and bells of Ireland. A brass compote was the ideal selection for this plant material. A triangular line was formed with graceful pedilanthus and accented with Bells of Ireland. Roses shading from deep pink into Radiance Red were charmingly massed within the established pattern. Staged against rosy pink background, this was most delightful. Roses are still the most popular flower for Mother's Day.

Bible Quotes

Mrs. V. S. Garnett displayed her interpretation of a Biblical Bouquet "Matthew 23:32 — Woe to you Scribes and Pharisees, hypocrites, for you tithe mint and dill and cummin and have neglected weightier matters of the law." Mrs. Garnett selected a low green bowl of dull green, in which she designed a vertical pattern of trimmed palm branches. Secondary placements were of green mint (mentha longifolia) and two cucumbers were placed in a vertical position low in the design.

I enjoyed putting together my own Biblical bouquet. "Numbers 11:5, 6, 11 and 13. We remember the fish, which we did eat in Egypt freely; the cucumbers, the melons, and the leeks, and the onions and the garlick." For a container I used an ancient bread board, oval in shape. A cup type holder kept my cut material fresh. For a background I used a tall stalk of garlic plant in bud, followed by two shorter buds. Spring onions, complete with their white roots, were grouped in a vertical position with the heads and roots upright. Lavender pods of garlic were grouped low with white onions on one side and a small eggplant on the other. Cucumbers curved, formed a circle around the cut. The coloring was subtle and the overall pattern symmetrical.

Looking forward to seeing all of you each day at our Fifth District Flower show which begins tomorrow and continues through next Sunday.

Wild Flowers Add Beauty To 'Tame' Garden

By CYNTHIA LOWRY
AP Newsfeatures Writer

CHAPPAQUA, N. Y. — There are a million things waiting to be done in the garden and it's adjuncts — the garage, tool shed or cold frame — but if the sun is shining and the day is on the warm side, nothing is more important — to the soul, anyway — than a walk in the spring woods and fields.

In the woods below us, scarcely a stone's throw from the house, is a swampy area where galoshes are necessary for any walk, but where even now the marsh marigold, bloodroot, hepatica, dog's tooth violet and trillium are blooming. And to the north, less than a mile away, is a small rocky valley where in a couple of weeks I'll go to see if the arbutus has returned — even at the risk of picking up a case of poison ivy.

But I go to look, and never to pick where arbutus is concerned because picking the sprigs can easily kill the plant and because it is one of our state's "protected" wild flowers.

Those of our wild flowers in danger of disappearing are protected by a section of the state penal law, making it a misdemeanor to pick, cut, try to transplant or in any way injure or kill them.

THE SOUTHERN GARDENER

Mountain Visit In Early Spring

By WILLIAM LANIER HUNT

The mountains were in the very first stages of spring when your columnist visited them last week. Red keys on the maples were beginning to look a little on the orange side, and most of the forest trees were still sleeping. This is a magic time in the mountains, for spring is just stirring, before her first great burst that overwhelms a mere man with green leaves and flowers.

"Sarvice Tree"

Years ago, with the photographer illustrator, Bayard Wootten, I had been in the mountains and seen, in certain places, the ethereal fairy light blossoms of the "sarvice tree," one of the very earliest trees to bloom in the high mountains. Once seen, these blossoms become an annual hunger there is nothing quite so light or quite so arresting.

In the southern states, there are two shrubs or small trees in the Genus Amelanchier. The one common from the swamps to the mountains at 4,000 feet is usually called swamp shad bush. The other one, common throughout the Piedmont and mountains is more often called shad bush or service tree ("sarvice tree" in the mountains). Either of the delightful small trees is easily cultivated and is certainly as beautiful as any Japanese cherries that ever bloomed. In fact, the amelanchiers are even more wispy and light than the cherry blossoms. After the flowers, tiny apple-shaped fruits are produced. Brids — and people — are very fond of these, and jelly used to be made of them when people had more time for such things.

Sugar Maples

After the red maples and the sarvice trees, will come the blossoms of sugar maples, like a yellow mist on the tall trees. This happens too, just before the leafing out of the forest, and you can see the columns of yellow without interference. At the same time, Fraser's magnolia will pop its greenish yellow blossoms open, and then the green or yellowish flowers of the cucumber tree will unfold. All of these wonderful mountain trees will grow in gardens in the hills and low country.

The founding fathers of our country grew them on their estates but we seem to have ignored them.

Public Welfare Assistance Up In Mississippi

JACKSON, Miss. (AP) — Public Welfare assistance during April totaled $3,587,320, an increase of $20,477 over the March figure, Commissioner of Public Welfare W. E. Holcomb said Saturday.

The largest percentage of the aid—$2,423,460—went to 80,397 age persons for an average grant of $29.94.

Holcomb sai dthe number of dependent children increased $1,357 to $48,774 during April. They received $773,563.

The 5,318 blind persons received $205, for an average grant of $38.67. The 6,252 permanently and totally disabled received $184,654, for an average grant of $29.54.

Chemicals Set Stage For New Gardening Era

By CYNTHIA LOWRY
AP Newsfeatures Writer

CHAPPAQUA, N. Y. — Since the end of World War II we've moved into an era of magic gardening. Today, by means of chemical sprays, dusts, and broadcast applications, we gardeners can control weeds, destroy pests, apply fertiliers, stimulate or inhibit plant growth.

This is all very pleasant, particularly since most homeowners are do - it - yourself groundskeepers. Although the magic chemicals can be a boon and a work - saver for the gardener, they also demand some study — and plenty of precautions.

Two things have changed in my gardening life since the advent of chemistry: A protective pair of rubber gloves is an important item in my gardening wardrobe, rage to hold my anti - weed and anti - bug nostrums.

It's every gardener for himself on the subject of the newer chemical controls. Cynthia Westcott, whose "Gardener's Bug Book" is a standard reference for the amateur gardener, estimated in 1955 that there were some 32,000 pesticides registered — a figure which certainly has increased considerably. These are designed to dispatch over 10,000 kinds of domestic insects harmful to plants. (There are another 100,000 or so kinds in North America which are either harmless or helpful — and many of these are being killed off, too, by these efficient killer-chemicals.)

EXTENSION NEWS AND VIEWS

Home Demonstration Week Heralded Here

By AUDREY DAWSON

We are celebrating National Home Demonstration Week May 4-10th. The theme of the week is, "Today's Home Builds Tomorrow's World." Women are learning and applying new homemaking practices that help them to adjust to these changing times. Homemakers in Ouachita are trained and guided by three graduate home economists in the parish office. Yours truly as your home demonstration agent and two associate agents, Mildred Swift, assoc. agent in marketing information for consumers, and Miss Betty Jane Hodgkins who does primarily 4-H Club work. We are happy to help you and invite you to continue to call us for any problem of homemaking at FA 3-2251.

Garden Notes

At last the chemical Terrachlor, better known as PCNB, which we have been talking about to control brown patch in your St. Augustine grass is available in the Twin Cities.

We have had a lot of calls this past week on control of sooty mold on gardening. Our extension entomologist, Kirby L. Cockerham, recommends Malathion spray.

All species of scales except peony and camphor can be combatted with an oil spray. Now is the time to spray before hot weather appears, because we never use oil spray during the winter nor in summer when temperature is likely to go above 90 degrees F. nor when plants are suffering from periods of dry weather.

The use of more than one oil application per year is not recommended unless a severe scale infestation exists.

Prune plants before spray is applied to old heavily infested plants that have a lot of devitalized leaves and branches. Malathion may also be used for these insects but is not as effective against hard shelled scales as oil emulsion. It is effective against young scales in the crawler stage and several applications should be applied during the period that the young scales are present.

Style Revue

Saturday, May 10th is one of the big days of the home demonstration program. The parish-wide style revue will be held at the agricultural extension auditorium at 10:00 a. m. Honoring twenty-four home demonstration leaders will be another feature of the day. Any one interested in seeing what the women are doing in clothing is invited.

New Products

One of our manufacturers of kitchen utensils has recently introduced a popular priced baby spon. Made af stainless steel, the one - inch bowl is especially shaped to fit baby's mouth.

A new kind of scatter rug of fluffy, fur like fabric has been introduced. The new rugs called Elegance are made of blended Acrilan and Dynel Acrylic fibers and are designed primarily for bathroom or bedroom, or as accent throw pieces in foyer or living room. In addition to being completely washable by hand or machine they are colorfast, mothproof, mildewproof and fire resistant.

Diamond shaped buttons are a recent addition to the cover-your-own line of products. They may be covered straight or on the bias and when sewed on at an angle, become square. The method of covering is the same as for round buttons and requires no tools. They are made of non - rusting solid brass and the diamond shaped buttons are guaranteed dry cleanable, washable, crush proof. These are available in all popular sizes for dressmaking and home furnishing uses.

Thanks 4-H'ers

Pleasant surprises are always in store for those of us who have the opportunity and privilege of working with youth. One of the nicest happened this past week when Hal Wales representing the 2,000 club members of Ouachita parish presented yours truly with a lovely plaque in appreciation for 15 years of service to 4-H girls and boys. Thanks Ouachita 4-H'ers for the lovely token and I do hope that I have contributed a small part in the development of the youth of our parish.

Floor Coverings

Mrs. Jessie M. Hill, spcialist in house furnishings with LSU agricultural extension, gave the following report on tests of floor coverings. Vinyl tiles and rubber tiles proved most resisant to wear, asphalt tiles least resistant. The study showed that waxing helps keep up the appearance of all floor coverings but it helped only linoleums and cork tiles to resist wear. Dark solid colors show wear the most in all floor coverings with the exception of rubber tile.

The lists showed that a wet or damp abrasive caused faster wear than a dry abrasive on all materials except cork. Homemakers may conclude from this that wet shoes bringing in sand, mud or other grit are especially hard on most floor coverings. Therefore doormats that catch soil effectively are money savers especially in wet weather.

A Thought

Home is the farthest thing from hate and the nearest thing to heaven.

your roses may be begging for help!
Give quick first-aid with ORTHO Rose Dust. Treat at first sign of insects and diseases shown below . . . save your plants and blooms.

ORTHO Rose Dust contains: captan lindane sulfur ferbam DDT
APHIS suck the life out of new shoots and flower buds. Lindane in ORTHO Rose Dust gives excellent control.
BLACK SPOT, a fungus disease, can cause leaf drop. Captan, ferbam and sulfur in ORTHO Rose Dust control black spot.
JAPANESE BEETLES, vicious leaf chewers, are best controlled by DDT and lindane. You get both in ORTHO Rose Dust.
POWDERY MILDEW turns leaves, buds and stems a sickly, powdery grey. Experts recommend sulfur in ORTHO Rose Dust for best control.
ROSE SLUGS, small green caterpillar-like pests, chew all the leaf but the veins. Control with DDT in ORTHO Rose Dust.
ROSE RUST appears in yellowish, powdery pustules on undersides of leaves. Ferbam in ORTHO Rose Dust is recommended control.
THRIPS puncture buds, causing them to discolor and fail to open. ORTHO Rose Dust's DDT and lindane prevent thrip damage.
NEW "SQUEEZE DUSTER," TOO! Treat roses single-handed! Refillable plastic squeeze duster contains 10 oz. ORTHO Rose Dust. Squeeze; puff!... you're done!
BUY ORTHO PRODUCTS AT YOUR LOCAL DEALER
ORTHO
California Spray-Chemical Corp. Richmond, Calif., Washington, D.C.

Sold & Distributed In This Area By
TYNER-PETRUS CO.
WEST MONROE, LA.

Sold & distributed by:
LANE WILSON
SEED COMPANY
115 No. Grand FA 3-8680

ORTHO Available In Monroe From
ROYAL FEED & SEED
812 DeSiard FA 2-3767

FOR THE KIDNEYS AND BLADDER
Drink 8 Glasses Daily!
Mountain Valley Water from Hot Springs, Arkansas. Not Laxative. Not Chlorinated, Tasty, Pure, Low Salt.
Ask Your Doctor
PHONE TODAY!
Phone FA 3-6525
Electrified Water COMPANY
1610 Pine St. Monroe, La.

HIBISCUS PLANTS
The Tropical Show Plant
Hello Folks . . .
Spring Is Here and It Is HIBISCUS Planting Time. We have fine plants.
BAGWELL'S GARDENS
1307 Parnell West Monroe

SPECIAL SALE ON FANCY LEAF CALADIUM PLANTS
We have a fine lot of extra nice Potted Caladiums (Beautiful Plants) mixed in colors through mistake.
MUST MOVE THESE at 50c PER POT
COME TAKE YOUR PICK AT . . .
Bagwell's Gardens
1307 Parnell West Monroe FA 2-9898

On Dit'

by Denise

High spot of the social week was the Cotillion club's April in Paris ball Saturday night. A number of home parties were held before and after the dance. The BEATLE EASONS held open house in their home, which was decorated throughout with yellow iris. Kathleen was wearing an aqua chiffon draped to one shoulder, with a yellow corsage. Ham, cheeses, and other "finger food" were served to about 25 couples.

The JACK PEATS invited eight couples to gather at their house and go on to the dance together. Alice used masses of roses in every color throughout the house. A tall arrangement of dogwood in a silver and crystal epergne graced the buffet . . . Another party of this type was held in the home of the BOBBY OLIVERS, where yellow iris and roses were used in the decorations. Jane was wearing a white lace sheath with aqua chiffon bodice. A light buffet of ham and cheeses was served to nine couples.

Twelve couples were invited to a seated dinner at the LON HEUERS before the dance. Martha looked lovely in yellow chiffon, with a cummerbund of a darker shade. Lon designed and executed the clever place cards, which carried out the April in Paris theme of the ball. They featured tiny etchings of French scenes—the Arc de Ariomphe, a Paris policeman, a touring car of visitors. The meal consisted of ham, asparagus casserole, and a congealed fruit salad served with parsley bread, with angel food cake and strawberries for dessert.

The Frances roof had never looked lovelier than Saturday, when it was converted into a sidewalk cafe. Center of interest was the corner where the real fountain was bubbling under an arch of dogwood, ivy, and wisteria. A pink wrought iron seat invited the dancers to rest in this cool spot. Noted among the merry makers were BYRNIE SMITH in pale pink chiffon . . . ALICE CARBREY in a grey - blue silk faille . . . CAROL MOUK in light green taffeta with streamers of a darker shade . . . JANE CASEY wearing light blue lace threaded with navy velvet ribbon . . . JESSIE LEE WOOD in a pink lace sheath breaking into a pouf of net at the knees.

ERLINE NICHOLS wore an exquisite lace dress made in tiers, shading from palest beige at the top to deepset brown around the hemline . . . Lovely in grey chiffon with a grey rose in her hair was MARGARET LAND . . . HELEN EDWARDS chose pale pink chiffon . . . Orange shoes picked up the bright highlights of SNOOKY GODWIN'S green printed peau de soie . . . MARY EASON was in sky blue chiffon . . . So becoming to her coloring was MARY JEAN M'COOK'S lavender net dress with purple shoes.

HAZEL CALLOWAY'S watered silk print featured the new bubble skirt . . . In pink and red printed chiffon was JEAN STACK. . . DOLL BIEDENHARN'S dancing frock combined white organdy with blue and white striped polished cotton . . . Smoky blue chiffon with white lace was the choice of JEAN DICKENHORST . . . ALICE SMITH'S pale pink peau de soie was printed with deep red roses . . . BENNIE ABEL wore a print of blue and lavender on a white background . . . MAXINE BOARDMAN was in rose beige chiffon embroidered with crystals . . . In rose red chiffon was ROSEMARY BRISBIN . . . VIRGINIA ALLEN chose white pique with silver braid.

Following the dance, the MALCOLM SMITHS and the BOB EASTERLINGS entertained with a midnight supper party. Ethyl was wearing a pale pink chiffon with rose streamers. Dee's taffeta was in two shades of green. Pansies and camellias were used in the living room, while roses and daisies were the flowers on the buffet. Chicken loaf, assorted relishes, hot rolls, and coffee were served to 48 guests.

Center of interest at the JOHN CLAY'S breakfast party was the ice pyramid topped with a fresh pineapple. Fresh strawberries and pineapple chunks lined the sides — it looked good enough to eat, and sure enough, it was. Flanking the centerpiece were yellow candles in brass candelabra, repeating the colors of the yellow iris in a brass bowl on the buffet. In addition to the fruit, guests were treated to grits au gratin, scrambled eggs, sausage, bacon, hot biscuits, sweet rolls, and coffee and milk. Twenty - five couples attended.

Six couples gathered at the ROY JOHNS for an impromptu breakfast. Out of town guests were MARY MOSS HENDERSON of Bastrop, WILLIAM deYAMPERT of Wilmot, and FRANK and GIN VOELKER of Lake Providence. They ate bacon, eggs, and coffee.

The fictitious "Dolphin Club" was the setting for the dance hosted by ELAINE BUTLER, BRUCE HARRELL, and BILL HOLLINGSWORTH Saturday night. The Knights of Columbus Hall was decorated to represent a night club. The dance has been written up elsewhere in these pages, but Denise is seizing this opportunity to describe some of the lovely dresses seen on the junior high misses. Elaine herself was wearing a powder blue net caught up with clusters of pink roses . . . JAN TOUCHSTONE was in white, a draped chiffon bodice with a lace skirt . . . JUDY SEARCY'S white ruffled net was trimmed with Irish lace . . . In red taffeta with rhinestone straps was TIL WRIGHT . . . Blue velvet bows trimmed DIANE ENTRICAN'S white net . . . SUSAN SHERROUSE wore white embroidered organdy with a shirred neckline . . . BARBARA MASUR'S aqua chiffon featured floating panels in the back . . . In floor-length white chiffon was NANCY TALBOT . . . SANDY USSERY chose pink tulle with a big pink satin bow at the back.

DODO and RICHARD FAUST of New Orleans are the guests of her mother, LOUISE LEIGH, here this weekend. Their daughter CONNIE accompanied them and joined her cousin, LOUISE NORMAN, for a visit with her grandmother. Dodo and Richard will leave tomorrow to attend a convention in Shreveport.

MILDRED SWIFT left Thursday for Baton Rouge for a two weeks visit with her grandchildren, and incidentally, their parents, ANGELYN and WALLY JONES . . . Also in Baton Rouge this week was NODIE THATCHER, who was the guest of her sister, MRS. R. R. JONES for three days.

FREDDY CALHOUN celebrated his seventh birthday with a TV costume party at home Saturday. Shirley Temple, Mr. Palaton, and Ramar of the Jungle were noted in the crowd. Winning costume prizes were: Best characters, DAVID GRANTZ as Peter Pan, and LILA LOFTIN as Martha Washington; best costume, DAN RUPERT, an elf; and funniest, TRIPPET FAULK III, as Freddie the Freeloader . . . Pin - the - tail - on - the - donkey winner was JOE HOWARD BROWN . . . Centering the table was the three - tiered birthday cake iced in green and yellow. Grape punch and individual cupcakes with candles were served to 26 children attending.

Always popular with the "birthday children" are the skating parties. BOBBY DOUGHERTY celebrated his seventh birthday with this type of celebration Saturday. Soft drinks and cupcakes were the refreshments for the thirtyfive children who skated.

The guests and models looked stylishly lovely at the YWCA luncheon and style show held Saturday in the Virginia Hotel ballroom. Among the new spring outfits seen in the audience were the red linen sailor dress worn by GLADYS PITT (the collar came down to her waist in back!); BERNICE BARTLETT'S navy sheer with polka dot tie and polka dot hat; and WILHEMINA INABNET'S pink straw hat with deep red roses on the brim . . . ANN FRANTOM was in powder blue with a white hat . . . To provide the finishing touch to her brown shantung suit, CAROLYN GUIN chose a beige straw hat with beige shoes and bag . . . In black sheer with a white collar was RUTH HUNDLEY . . . MARGERY M'HENRY chose a salt and pepper silk tweed with red binding . . . LETA TISDALE was in navy with a powder blue straw hat.

In a black and white print with matching duster was BESS SHARP. Her widebrimmed black Milan was trimmed with two red roses . . . NELL ARMSTRONG complimented her orange linen sack dress with a black roller . . . MARGARET JACOBS, in a navy silk with white ribbon cloche, was accompanied by her daughter, JUDY, in a pink and red printed polished cotton . . . GLADYS RHODES'S all blue outfit was most becoming . . . A grey and red wrapped turban was the finishing touch to MARGUERITE GORDON'S grey raw silk . . . BILLY LOGAN was in green linen with a white hat . . . LIDA MAE COON wore French blue shantung with a hat of the same shade.

For our May Day poem, here's a verse of Robert Herrick's "Corinna's Going A-Maying":

Come, my Corinna, come; and coming mark
How each field turns a street, each street a park
Made green and trimmed with trees; see how
Devotion gives each house abough
Or branch: each porch, each door ere this
An ark, a tabernacle is,
Made up of white-thorne, neatly interwove;
As if here were those cooler shades of love.
Can such delights be in the street
And open fields anl we not see 't?
Come, we'll abroad; and let's obey
The proclamation made for May:
And sin no more, as we have done, by staying;
But, my Corinna, come, let's go a-Maying.

SMOKING BEAR

ROCKY FORD, Colo. (AP)—Four-year-old Cecilia Zavala thought a teddy bear should be able to smoke a cigarette. She found one of her father's cigarettes, a match, lit the cigarette and stuffed it in the bear's mouth, then put the toy bear in the closet. The Rocky Ford Fire Department reported the only damage at the Zavala home was that the teddy bear was destroyed in the blaze.

JOYCE ELAINE STONE

Engagement Of Stone-Boyette Announced

The Reverend and Mrs. Marvin Stone of Natchez, Miss., formerly of West Monroe, announce the engagement and forthcoming marriage of their daughter, Joyce Elaine, to Byron Boyette of Rockford, Ill., son of Mr. and Mrs. W. H. Boyette of Lake Providence.

The wedding is planned for the evening of May 15, at seven-thirty o'clock, in the Melbourne Baptist Church in Transylvania. The Rev. Enon Boyette, uncle of the bridegroom-elect, will officiate.

Miss Stone is a graduate of Lake Providence High School and a student of Bish Mathis Institute of Monroe.

Mrs. Neal Duncan, cousin of the bride-elect, will be matron of honor and Mr. Duncan will serve as best man.

Little Miss Bobbie Shumate of Transylvania will be flower girl.

Ushers named are William A. Steed of West Monroe and Douglas Patrick of Transylvania. Candlelighters will be Wayne Patrick and Donald Lee, both of Transylvania.

BALDWIN
PIANOS & ORGANS
"Choice of the Artist"
For a Complete Selection of Baldwin Pianos & Organs Visit
ROARK BROS.
703 JACKSON MONROE

Look Your Loveliest On Mother's Day...
Let Us Style Your Hair
ATTENTION WORKING GIRLS
We Take Late Appointments
Eucie Lee Beauty Shop
308 North 2nd Ph. FA 2-5822
★ Plenty Parking Space

Parkview Baptist Kindergarten Round-Up
1001 FORSYTHE FA 5-3174
WEDNESDAY, MAY 7, 10:00 A.M.
OUR KINDERGARTEN—
—offers tuition fee of only $12.50 a month.
—provides units of study which interest the five-year-old and are appropriate to his age.
—presents a program of the highest type Kindergarten work, using proper methods and activities.
—provides Christian atmosphere under guidance of Christian teachers.
—conducts excursions to Fire Station, Post Office, Dairy, Train ride, Bus ride, etc.

STORE YOUR PRECIOUS FURS NOW

Take a tip from me. I am storing my furs where they will be SAFE.

Our modern, fully-insured, scientifically-controlled storage vault is the perfect place to protect your furs against moths, heat, dust, fire, and theft. We'll give them luxurious, pampering care all summer, and return them to you when you want them, looking lustrous and beautiful!

Mail Orders Accepted

Something new for you . . . Our new store & wear service lets you store your valuable furs & winter garments now. Take them with you on your vacation and return them to our vault when you get back.

NO EXTRA CHARGE

Call us: FA 2-9600
HADDAD'S
Cleaners & Furriers
609 N. 5th FA 2-9600

Drive with care . . . everywhere!

TOP ENTERTAINMENT—The Dinah Shore Chevy Show—Sunday—NBC-TV and the Pat Boone Chevy Showroom—weekly on ABC-TV.

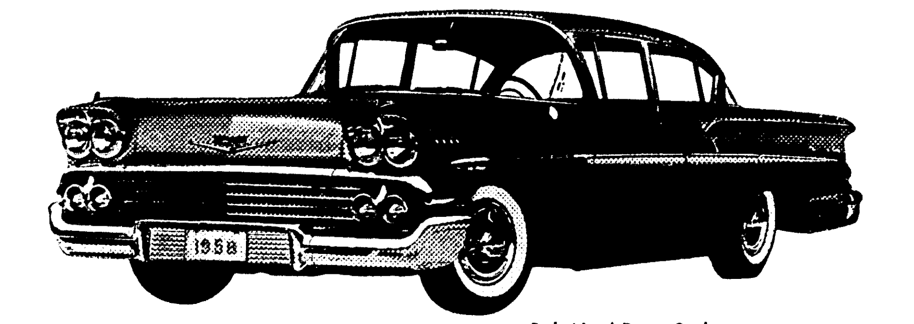

Bel Air 4-Door Sedan

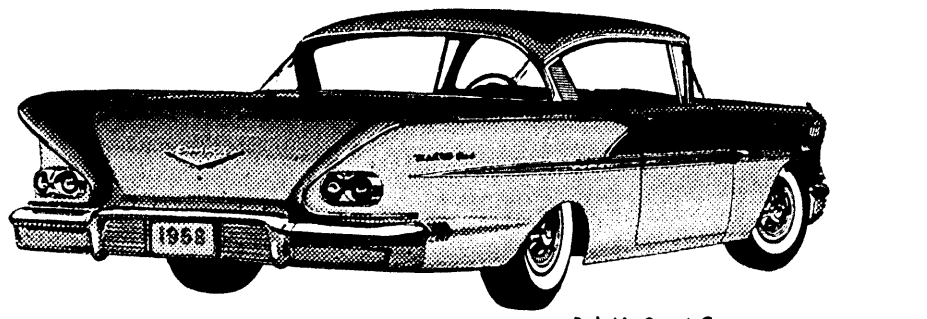

Bel Air Sport Coupe

CHEVY'S LOWEST PRICED OF

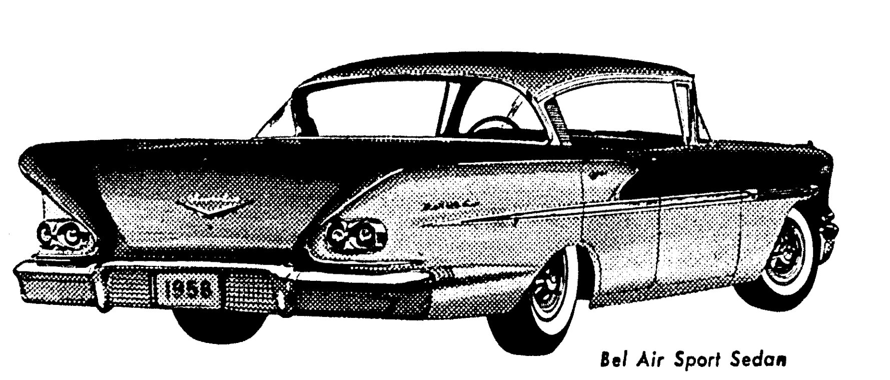

Bel Air Sport Sedan

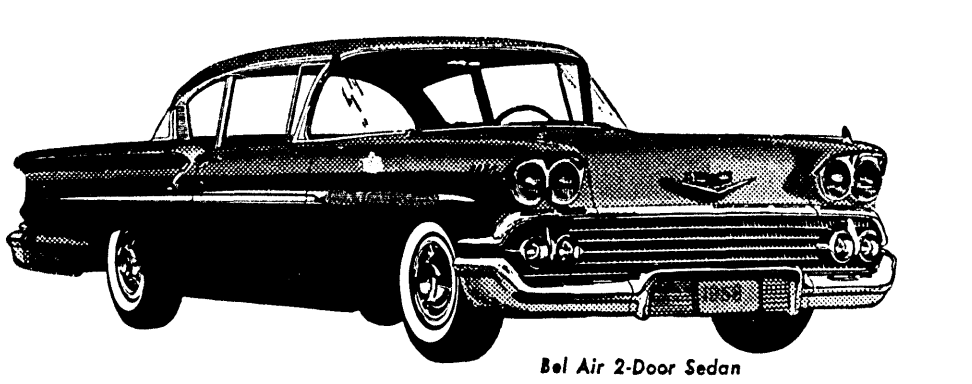

Bel Air 2-Door Sedan

THE LOW-PRICED THREE IN

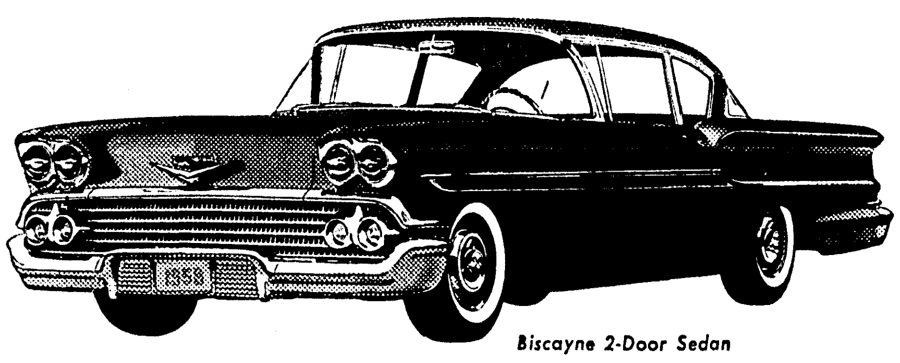

Biscayne 2-Door Sedan

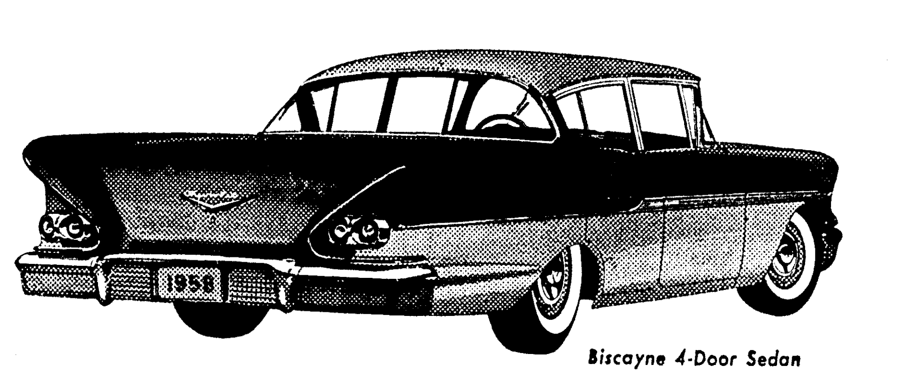

Biscayne 4-Door Sedan

ALL THESE POPULAR MODELS !*

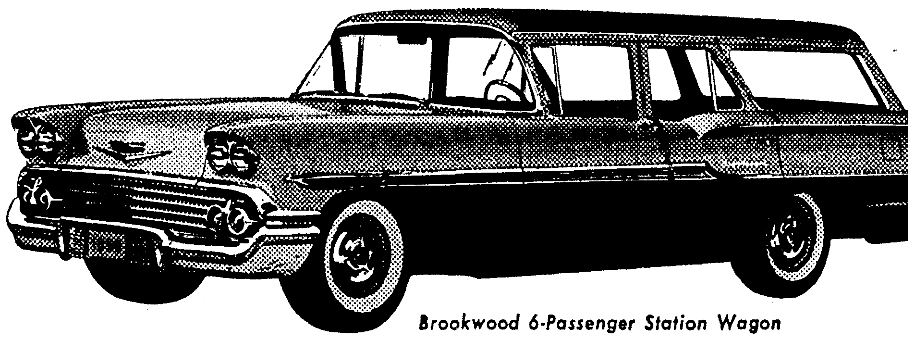

Brookwood 6-Passenger Station Wagon

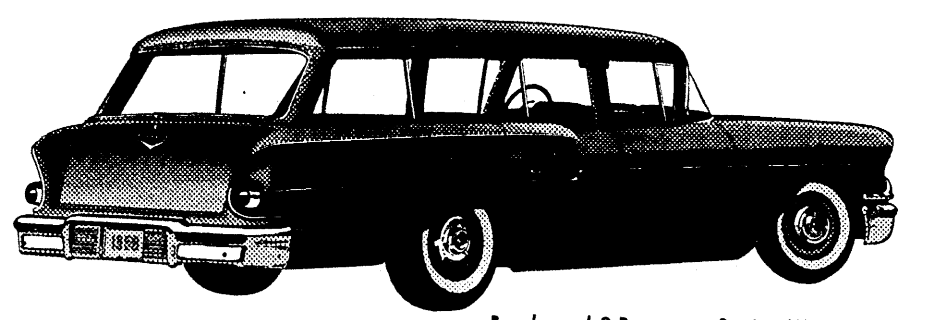

Brookwood 9-Passenger Station Wagon

Every one of these low and lively Chevrolet V8 sedans, hardtops and wagons costs less than any comparable model in the low-priced three. No other cars are so big, so beautiful—yet go so easy on your budget!

The plain truth is there have never before been such big reasons for buying a car that costs so little.

These long, lovely Chevies are the only honest-to-gosh new cars in their field—with an all-new Body by Fisher, an all-new Safety-Girder frame, a choice of two all-new suspension systems. Yet all the V8's pictured above—plus six even lower priced Chevy 6's—wear lower price tags than any comparable models in the low-priced three.

Stop by your dealer's for a close-up look at Chevy's gull-wing glamor. Then take one of these cars out for a trial ride. You'll soon see why you just can't do better by your driving dollar!

Every window of every Chevrolet is Safety Plate Glass.

CHEVROLET

The only all-new car in the low-price field.

*BASED ON SUGGESTED LIST PRICES FOR COMPARABLE V8 MODELS.

See your local authorized Chevrolet dealer

RYAN CHEVROLET, INC.
201 Washington Street MONROE Phone: FA 2-8165

On Dit'

by Denise

High spot of the social week was the Cotillion club's April in Paris ball Saturday night. A number of home parties were held before and after the dance. The BEATLE EASONS held open house in their home, which was decorated throughout with yellow iris. Kathleen was wearing an aqua chiffon draped to one shoulder, with a yellow corsage. Ham, cheeses, and other "finger food" were served to about 25 couples.

The JACK PEATS invited eight couples to gather at their house and go on to the dance together. Alice used masses of roses in every color throughout the house. A tall arrangement of dogwood in a silver and crystal epergne graced the buffet . . . Another party of this type was held in the home of the BOBBY OLIVERS, where yellow iris and roses were used in the decorations. Jane was wearing a white lace sheath with aqua chiffon bodice. A light buffet of ham and cheeses was served to nine couples.

Twelve couples were invited to a seated dinner at the LON HEUERS before the dance. Martha looked lovely in yellow chiffon, with a cummerbund of a darker shade. Lon designed and executed the clever place cards, which carried out the April in Paris theme of the ball. They featured tiny etchings of French scenes—the Arc de Ariomphe, a Paris policeman, a touring car of visitors. The meal consisted of ham, asparagus casserole, and a congealed fruit salad served with parsley bread, with angel food cake and strawberries for dessert.

The Frances roof had never looked lovelier than Saturday, when it was converted into a sidewalk cafe. Center of interest was the corner where the real fountain was bubbling under an arch of dogwood, ivy, and wisteria. A pink wrought iron seat invited the dancers to rest in this cool spot. Noted among the merry makers were BYRNIE SMITH in pale pink chiffon . . . ALICE CARBREY in a grey - blue silk faille . . . CAROL MOUK in light green taffeta with streamers of a darker shade . . . JANE CASEY wearing light blue lace threaded with navy velvet ribbon . . . JESSIE LEE WOOD in a pink lace sheath breaking into a pouf of net at the knees.

ERLINE NICHOLS wore an exquisite lace dress made in tiers, shading from palest beige at the top to deepset brown around the hemline . . . Lovely in grey chiffon with a grey rose in her hair was MARGARET LAND . . . HELEN EDWARDS chose pale pink chiffon . . . Orange shoes picked up the bright highlights of SNOOKY GODWIN'S green printed peau de soie . . . MARY EASON was in sky blue chiffon . . . So becoming to her coloring was MARY JEAN M'COOK'S lavender net dress with purple shoes.

HAZEL CALLOWAY's watered silk print featured the new bubble skirt . . . In pink and red printed chiffon was JEAN STACK. . . DOLL BIEDENHARN's dancing frock combined white organdy with blue and white striped polished cotton . . . Smoky blue chiffon with white lace was the choice of JEAN DICKENHORST . . . ALICE SMITH's pale pink peau de soie was printed with deep red roses . . . BENNIE ABEL wore a print of blue and lavender on a white background . . . MAXINE BOARDMAN was in rose beige chiffon embroidered with crystals . . . In rose red chiffon was ROSEMARY BRISBIN . . . VIRGINIA ALLEN chose white pique with silver braid.

Following the dance, the MALCOLM SMITHS and the BOB EASTERLINGS entertained with a midnight supper party. Ethyl was wearing a pale pink chiffon with rose streamers. Dee's taffeta was in two shades of green. Pansies and camellias were used in the living room, while roses and daisies were the flowers on the buffet. Chicken loaf, assorted relishes, hot rolls, and coffee were served to 48 guests.

Center of interest at the JOHN CLAY'S breakfast party was the ice pyramid topped with a fresh pineapple. Fresh strawberries and pineapple chunks lined the sides — it looked good enough to eat, and sure enough, it was. Flanking the centerpiece were yellow candles in brass candelabra, repeating the colors of the yellow iris in a brass bowl on the buffet. In addition to the fruit, guests were treated to grits au gratin, scrambled eggs, sausage, bacon, hot biscuits, sweet rolls, and coffee and milk. Twenty - five couples attended.

Six couples gathered at the ROY JOHNS for an impromptu breakfast. Out of town guests were MARY MOSS HENDERSON of Bastrop, WILLIAM deYAMPERT of Wilmot, and FRANK and GIN VOELKER of Lake Providence. They ate bacon, eggs, and coffee.

The fictitious "Dolphin Club" was the setting for the dance hosted by ELAINE BUTLER, BRUCE HARRELL, and BILL HOLLINGSWORTH Saturday night. The Knights of Columbus Hall was decorated to represent a night club. The dance has been written up elsewhere in these pages, but Denise is seizing this opportunity to describe some of the lovely dresses seen on the junior high misses. Elaine herself was wearing a powder blue net caught up with clusters of pink roses . . . JAN TOUCHSTONE was in white, a draped chiffon bodice with a lace skirt . . . JUDY SEARCY's white ruffled net was trimmed with Irish lace . . . In red taffeta with rhinestone straps was TIL WRIGHT . . . Blue velvet bows trimmed DIANE ENTRICAN's white net . . . SUSAN SHERROUSE wore white embroidered organdy with a shirred neckline . . . BARBARA MASUR's aqua chiffon featured floating panels in the back . . . In floor-length white chiffon was NANCY TALBOT . . . SANDY USSERY chose pink tulle with a big pink satin bow at the back.

DODO and RICHARD FAUST of New Orleans are the guests of her mother, LOUISE LEIGH, here this weekend. Their daughter CONNIE accompanied them and joined her cousin, LOUISE NORMAN, for a visit with her grandmother. Dodo and Richard will leave tomorrow to attend a convention in Shreveport.

MILDRED SWIFT left Thursday for Baton Rouge for a two weeks visit with her grandchildren, and incidentally, their parents, ANGELYN and WALLY JONES . . . Also in Baton Rouge this week was NODIE THATCHER, who was the guest of her sister, MRS. R. R. JONES for three days.

FREDDY CALHOUN celebrated his seventh birthday with a TV costume party at home Saturday. Shirley Temple, Mr. Palaton, and Ramar of the Jungle were noted in the crowd. Winning costume prizes were: Best characters, DAVID GRANTZ as Peter Pan, and LILA LOFTIN as Martha Washington; best costume, DAN RUPERT, an elf; and funniest, TRIPPET FAULK III, as Freddie the Freeloader . . . Pin - the - tail - on - the - donkey winner was JOE HOWARD BROWN . . . Centering the table was the three - tiered birthday cake iced in green and yellow. Grape punch and individual cupcakes with candles were served to 26 children attending.

Always popular with the "birthday children" are the skating parties. BOBBY DOUGHERTY celebrated his seventh birthday with this type of celebration Saturday. Soft drinks and cupcakes were the refreshments for the thirtyfive children who skated.

The guests and models looked stylishly lovely at the YWCA luncheon and style show held Saturday in the Virginia Hotel ballroom. Among the new spring outfits seen in the audience were the red linen sailor dress worn by GLADYS PITT (the collar came down to her waist in back!); BERNICE BARTLETT's navy sheer with polka dot tie and polka dot hat; and WILHEMINA INABNET's pink straw hat with deep red roses on the brim . . . ANN FRANTOM was in powder blue with a white hat . . . To provide the finishing touch to her brown shantung suit, CAROLYN GUIN chose a beige straw hat with beige shoes and bag . . . In black sheer with a white collar was RUTH HUNDLEY . . . MARGERY M'HENRY chose a salt and pepper silk tweed with red binding . . . LETA TISDALE was in navy with a powder blue straw hat.

In a black and white print with matching duster was BESS SHARP. Her wide-brimmed black Milan was trimmed with two red roses . . . NELL ARMSTRONG complimented her orange linen sack dress with a black roller . . . MARGARET JACOBS, in a navy silk with white ribbon cloche, was accompanied by her daughter, JUDY, in a pink and red printed polished cotton . . . GLADYS RHODES's all blue outfit was most becoming . . . A grey and red wrapped turban was the finishing touch to MARGUERITE GORDON's grey raw silk . . . BILLY LOGAN was in green linen with a white hat . . . LIDA MAE COON wore French blue shantung with a hat of the same shade.

For our May Day poem, here's a verse of Robert Herrick's "Corinna's Going A-Maying":

Come, my Corinna, come; and coming mark
How each field turns a street, each street a park
Made green and trimmed with trees; see how
Devotion gives each house abough
Or branch: each porch, each door ere this
An ark, a tabernacle is,
Made up of white-thorne, neatly interwove;
As if here were those cooler shades of love.
Can such delights be in the street
And open fields anl we not see 't?
Come, we'll abroad; and let's obey
The proclamation made for May:
And sin no more, as we have done, by staying;
But, my Corinna, come, let's go a-Maying.

SMOKING BEAR

ROCKY FORD, Colo. (AP)—Four-year-old Cecilia Zavala thought a teddy bear should be able to smoke a cigarette. She found one of her father's cigarettes, a match, lit the cigarette and stuffed it in the bear's mouth, then put the toy bear in the closet. The Rocky Ford Fire Department reported the only damage at the Zavala home was that the teddy bear was destroyed in the blaze.

JOYCE ELAINE STONE

Engagement Of Stone-Boyette Announced

The Reverend and Mrs. Marvin Stone of Natchez, Miss., formerly of West Monroe, announce the engagement and forthcoming marriage of their daughter, Joyce Elaine, to Byron Boyette of Rockford, Ill., son of Mr. and Mrs. W. H. Boyette of Lake Providence.

The wedding is planned for the evening of May 15, at seven-thirty o'clock, in the Melbourne Baptist Church in Transylvania. The Rev. Enon Boyette, uncle of the bridegroom-elect, will officiate.

Miss Stone is a graduate of Lake Providence High School and a student of Bish Mathis Institute of Monroe.

Mrs. Neal Duncan, cousin of the bride-elect, will be matron of honor and Mr. Duncan will serve as best man.

Little Miss Bobbie Shumate of Transylvania will be flower girl.

Ushers named are William A. Steed of West Monroe and Douglas Patrick of Transylvania. Candlelighters will be Wayne Patrick and Donald Lee, both of Transylvania.

BALDWIN
PIANOS & ORGANS
"Choice of the Artist"
For a Complete Selection of Baldwin Pianos & Organs Visit
ROARK BROS.
703 JACKSON MONROE

Look Your Loveliest On Mother's Day . . .
Let Us Style Your Hair
ATTENTION WORKING GIRLS
We Take Late Appointments
Euncie Lee Beauty Shop
308 North 2nd Ph. FA 2-5822
★ Plenty Parking Space

Parkview Baptist Kindergarten Round-Up
1001 FORSYTHE FA 5-3174
WEDNESDAY, MAY 7, 10:00 A.M.
OUR KINDERGARTEN—
—offers tuition fee of only $12.50 a month.
—provides units of study which interest the five-year-old and are appropriate to his age.
—presents a program of the highest type Kindergarten work, using proper methods and activities.
—provides Christian atmosphere under guidance of Christian teachers.
—conducts excursions to Fire Station, Post Office, Dairy, Train ride, Bus ride, etc.

STORE YOUR PRECIOUS FURS NOW
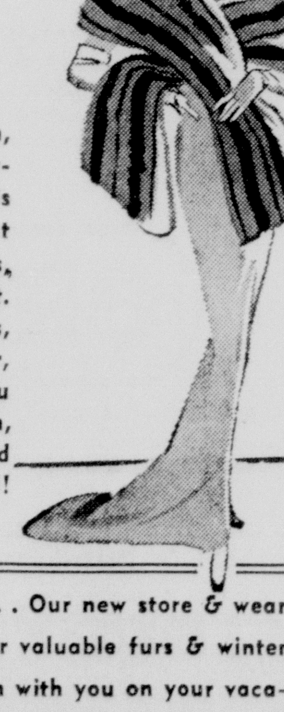
Take a tip from me. I am storing my furs where they will be SAFE.
Our modern, fully-insured, scientifically-controlled storage vault is the perfect place to protect your furs against moths, heat, dust, fire, and theft. We'll give them luxurious, pampering care all summer, and return them to you when you want them, looking lustrous and beautiful!
Mail Orders Accepted
Something new for you . . . Our new store & wear service lets you store your valuable furs & winter garments now. Take them with you on your vacation and return them to our vault when you get back.
NO EXTRA CHARGE
Call us: FA 2-9600
HADDAD'S
Cleaners & Furriers
609 N. 5th FA 2-9600

Drive with care . . . everywhere!
TOP ENTERTAINMENT—The Dinah Shore Chevy Show—Sunday—NBC-TV and the Pat Boone Chevy Showroom—weekly on ABC-TV.
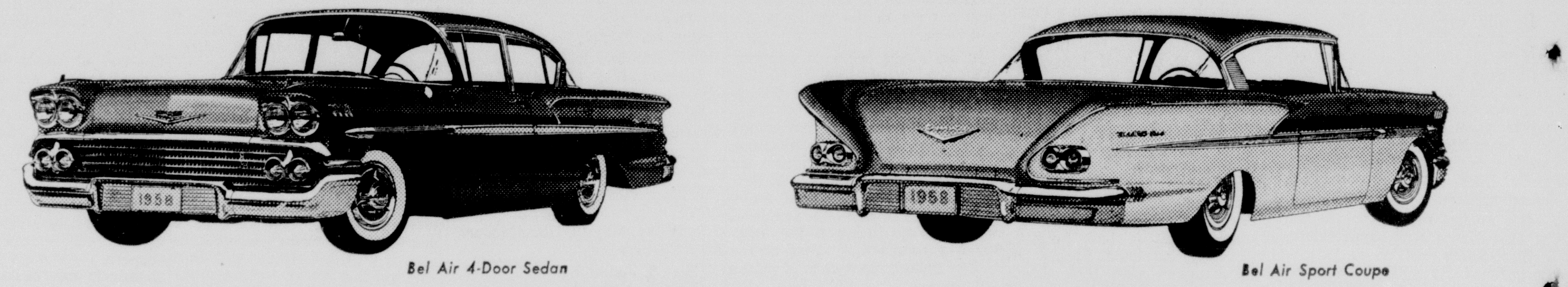
Bel Air 4-Door Sedan
Bel Air Sport Coupe
CHEVY'S LOWEST PRICED OF
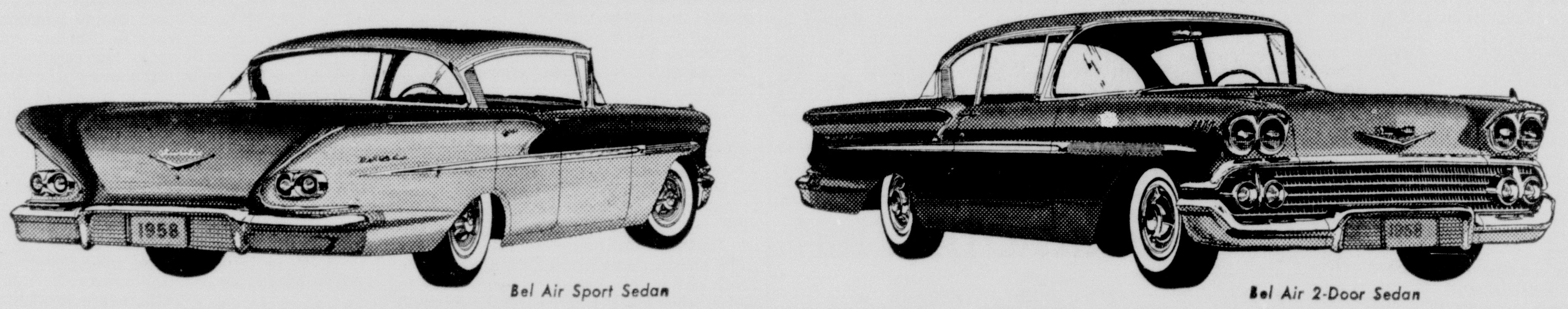
Bel Air Sport Sedan
Bel Air 2-Door Sedan
THE LOW-PRICED THREE IN
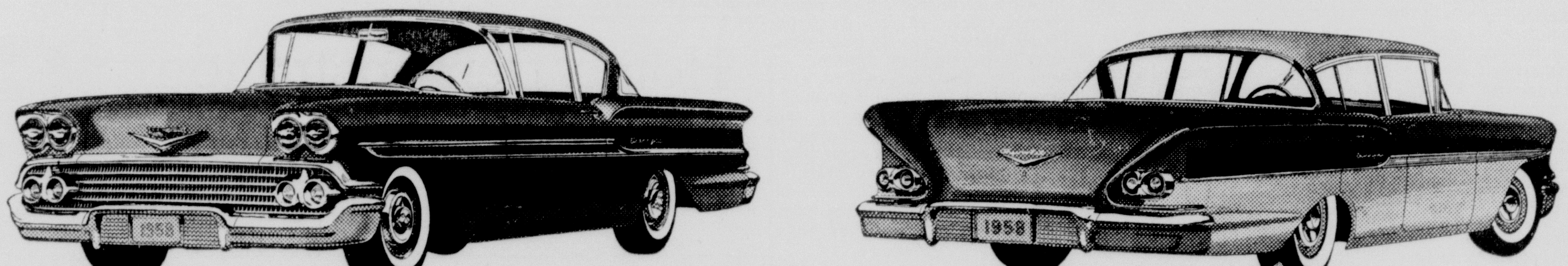
Biscayne 2-Door Sedan
Biscayne 4-Door Sedan
ALL THESE POPULAR MODELS !*
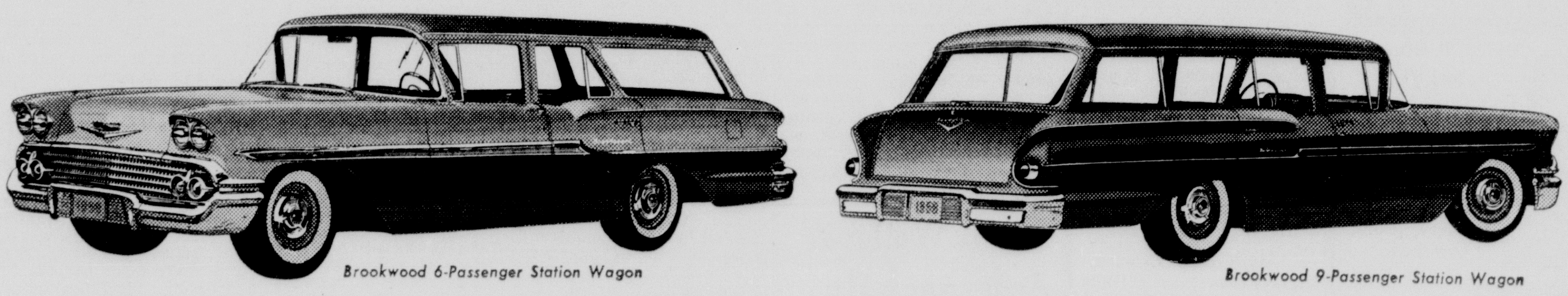
Brookwood 6-Passenger Station Wagon
Brookwood 9-Passenger Station Wagon
Every one of these low and lively Chevrolet V8 sedans, hardtops and wagons costs less than any comparable model in the low-priced three. No other cars are so big, so beautiful—yet go so easy on your budget!
The plain truth is there have never before been such big reasons for buying a car that costs so little.
These long, lovely Chevies are the only honest-to-gosh new cars in their field—with an all-new Body by Fisher, an all-new Safety-Girder frame, a choice of two all-new suspension systems. Yet all the V8's pictured above—plus six even lower priced Chevy 6's—wear lower price tags than any comparable models in the low-priced three.
Stop by your dealer's for a close-up look at Chevy's gull-wing glamor. Then take one of these cars out for a trial ride. You'll soon see why you just can't do better by your driving dollar!
Every window of every Chevrolet is Safety Plate Glass.
CHEVROLET
The only all-new car in the low-price field.
*BASED ON SUGGESTED LIST PRICES FOR COMPARABLE V8 MODELS.
See your local authorized Chevrolet dealer
RYAN CHEVROLET, INC.
201 Washington Street MONROE Phone: FA 2-8165

RED GUILLOTINE

This Is Hushed Name Of E. German Justice Minister Raven-Eyed Hilde

By SEYMOUR TOPPING

BERLIN (AP)—They call her the "Red Guillotine."

This is the whispered name of Hilde Benjamin, raven - eyed justice minister of East Germany and the most feared executioner in Russia's satellite empire.

The Soviets look to Frau Benjamin-a fat, sardonic 56-year-old widow-to keep 18 million restive East Germans purged of free world ideas.

The ordinary East German learns fast that it takes only a small misstep to land before the Red Guillotine and her "people's judges."

Just get caught tuning in on a Western news broadcast. Or visit your mother in West Germany without a pass. Or tell your factory pal working conditions are better in the West.

This sort of "traitor" goes before Frau Benjamin's courts, which average a spying conviction every second day.

"Western agent and saboteur" is the label branded on nearby 50 per cent of all persons convicted of criminal political offenses in East German courts.

Hundreds of them are jailed for terms ranging from months to life. In grave "treason" cases, a guillotine knife waits in an execution cellar.

"Through terror we protect the state" explains Frau Benjamin, master of the Communist show trial.

To dispense her brand of justice, Minister Frau Benjamin has rewritten East Germany's law books according to her theory of Communist "partiality."

Ninety per cent of East German judges and 98·5 per cent of public prosecutors are Communists.

The Red Guillotine system works so well that acquittals in the "people's courts" are rare as stockholders in Moscow.

In 1957 news of 379 political convictions leaked out to the West. How many others were sentenced secretly is unknown.

"The Red Guillotine has become to Germans the symbol of Communist cruelty and horror," said a spokesman for the Free Jurists, and anti-Communist underground agency.

"But you know," he added, "once Frau Benjamin was a beautiful, sensitive woman of ideals." Some say the story of the Red Guillotine begins on a morning in 1942, when Frau Benjamin opened a letter.

The envelope contained the ashes of her Jewish doctor husband murdered in Mauthausen concentration camp by the Nazis.

Her mind apparently lumped the Nazis together with all non-Communists into a single class-"enemies of the people."

The Red Guillotine was born Hilde Lange, brilliant child of a German businessman. Her rebel spirit flared in her early teens when she declared herself atheist and resisted confirmation into the Evangelical Lutheran Church.

As a law student, Hilde Lange, a slim beautiful girl with flashing black eyes, fell in love with George Benjamin, of a wealthy Jewish Berlin family. The doctor, young and idealistic, was a Communist.

Upon getting her law degree at 24, Hilde joined the Communist party and married the doctor. Together they did social work in the Berlin slums.

After the Nazis killed her husband, Frau Benjamin managed somehow to survive with her 10-year-old son, Michael, whom she called Mischa. Upon him she lavished her affection and shut out all other sentiments.

After the war the fanatical widow came to the attention of the Russians and she was promoted quickly in the hierarchy of their new German satellite nation.

As personnel chief of the Justice Department in 1947, she purged the East German judicial system and installed her "people's judges and prosecutors."

After training in Russia she returned to East Berlin to draft a new code.

One provision enabled a child upon coming of legal age to sue and collect damages from his parents if he felt his training had been neglected.

In 1950 she was promoted to vice president of the Supreme Court.

At spectacular show trials, Frau Benjamin broke scores of thousands of anti-Communist East Germans and shunted them through her "spy" mill.

"What is espionage?," she once snapped. "We shall decide that."

Among those personally convicted by Frau Benjamin were the business associates of her late father in the chemical firm Solvay. Charged with "economic sabotage," the 10 defendants were sentenced to a total of 99 years at hard labor.

But the Red Guillotine yielded to one softness-her son.

While her courts were convicting East Germans for buying bread in the West, Frau Benjamin was sneaking over to West Berlin to smuggle out the rich pastries that delighted her Mischa.

Frightened by the Hungarian freedom revolt, she has struck out with new terror decrees over the last months.

Friends and relatives of the 600-odd refugees who flee East Germany every day have become liable to stiff punishment.

Her "people's courts" are trying to silence the last free independent voice in the satellite the Evangelical Church by sentencing individual clergymen as "Western agents."

Alone and surrounded by enemies-her closet friend, journalist Ilse Reincke, has fled to the West - Frau Benjamin leads a bleak life. Her son is away, an official in a provincial science academy.

Informants say three bodyguards keep 24-hour vigil over the minister. She keeps much to her heavily protected home. Only rarely does she shed her soberly tailored clothes.

THE ARMY

25 Per Cent Of Nation's Young Men Polish Pots

By BEM PRICE

FT. DIX, N. J. (AP) — By Army standards, roughly 25 per cent of the nation's young men are smart enough only to dig ditches, swab floors or polish pots and pans on kitchen police.

At a time when advances in Army weaponary require a large assortment of skills, 220,000 of the nation's 884,000 soldiers are rated incapable of being trained for anything but menial tasks.

Further, two of every five men drafted through selective service this year will be rejected, chiefly on physical grounds.

To obtain 136,000 able-bodied men last year, the draft boards tested 367,000, a rejection rate of 37 per cent. This year physical requirements have tightened and the rejection rate is expected to reach 42 per cent.

And last year the Army released 44,170 men after putting them through eight weeks of basic training because they were unable to learn anything of value to the Army.

While the Army is the oniy service which still resorts to the draft for manpower, the Air Force, Navy and Marines have their troubles, too.

Of the 176,360 men in the Marines, 31,750 are classed among the mentally slow. The Navy has 634,000 men, including 101,840 in the marginal intelligence group.

As for the Air Force, a spokesman said in Washington it had never made a head count of its mentally slow, though one sampling indicated that nine per cent of its 998,000 men were in this group - roughly 90,000 men.

It costs somewhere in the vicinity of $1,600 to induct, or enlist, a man, transport, pay, feed and clothe him during basic training. This means the government is spending more than 470 dubious value to the nation's armed forces.

Here at Ft. Dix a ruthless weeding out process is undermay - and certainly it has an eflfect on the morale of trainees.

Under the present law if a man is physically fit and scores as much as 10 points out of a possible 100 on an intelligence test, he must be inducted, or enlisted.

Upon arrival at the reception center here, the new men are subjected to nine aptitude tests. On the average, 16 per cent will have no aptitudes for service life at all.

In an interview, Col. Lester W. Teter, personnel chief at Dix, observed that the weeding out process is not confined to new men alone. Already 468 Regular Army men of marginal value here have been released, including some who had been in the service for 10 to 13 years.

So what does Ft. Dix do with men who are of marginal value? Immediately after taking their aptitude tests, the men are assigned to training battalions. Usually it takes two or three days for their aptitude scores to catch up with them.

Some of the company commanders go through the motions of training these mentally unfit m: ʼ. Most weed them out of the company and assign them to menial tasks.

First Lt. C. E. Webber makes an effort to train them. "These are the men," he said, "who require the most supervision. They are the ones who have to learn by automation and repitation."

When the word comes that the inept are to be discharged - and their identity is learned by the rest of the company - the reaction, said Webber, among the more intelligent men is "Hell, they ain't the dumb ones. We are. We passed."

Even sp. Webber went on, "a good 80 per cent of those going out feel bad. They have a desire to stay. I send many of them up to retake their tests." In the nine months Webber has had the company none has passed on re - examinations.

The boss of the training reginment is Col. W. B. Edwards. He takes the long view. "If a man is going to stay 10 to 15 years in the Army and still be a private, then my policy is to get rid of him. If he is willing to study and learn, keep him."

Edwards concedes that some of those going out now might be saved and used, but "they've got to produce. They can't sit back and say the Army owes me a living."

Not all those rejected as inept are necessarily so. This applies particularly to the foreign born and to Puerto Ricans.

All of the tests at Ft. Dix are given in English. Some graduates of high schools in Europe have failed the apititude tests, including a goodly portion of the Hungarian freedom fighters who came to this country. Obviously language was a barrier. Ft. Dix is now trying to obtain permission to give the tests in the native tongues of the foreign born.

In Washington, Col Jefferson J. Irvin, chief of the Army's retention and promotion branch, observed in an interview that this steady influx of the not - too - bright really hurts.

"Where there are no intelligent followers," he said, "there is no leadership. The day when you could throw anybody into the infantry, went out with Frederick the Great. The 18th century Prussian king whose army was probably the most rigidly disciplined in history. We haven't put automatons the mindless soldier who obeys by reflex into the line of battle for a couple of hundred years."

The low mental and aptitude requirements were established in wartime 1945 when the nation was scraping the bottom of its manpower pool. On the aptitude tests a man is considered of marginal value if he scores less than 90. The man who scores 110 is officer material.

In the 13 intervening years no adjustment has been made by Congress to improve the quality of the peacetime services. There is now before the Senate, a House - passed bill which would permit the president - in effect, the service - to stiffen the requirement that anyone scoring a mere 10 on intelligence tests be inducted. The modification would apply only in peacetime and would raise the mental requirements, thus permitting the services to build a cadre of intelligent, highly trained men around which the services could expand in an emergency.

During the House debate in August 1957 Rep. Leslie Arends R-Ill. made this observation in a floor speach:

"When we consider the fact that the modern army today is made up of complex electronic devices, guided missiles, atomic weapons, intricate communication systems and exceedingly mobile transportation methods, together with the substantially higher requirements for individual initiative in smaller unit operations, it becomes quite apparent that the Army's need for higher quality inductees increases almost daily."

That's the problem for all the services in a nutshell. There was a time when strong backs and weak minds were handy to have around to perform the menial chores. Not any more.

AT $40 PER HOUR

Life Is Beautiful For A Male Model

By HUGH A. MULLIGAN
Associated Press Staff Writer

NEW YORK (AP) — At $40 an hour, plus time and a half after 6 p.m. and on weekends, life can be beautiful for a male model.

The pay isn't quite as good as what the gals get (nothing extra for underwear or bathing suit poses, for instance), but he doesn't have to visit the beauty parlor, carry a hat box or worry too much about growing old. Gray hairs may even put him in greater demand.

At least that's the way it has worked out for 37-year-old Bob Rippy, a handsome 6-footer who is one of only 15 or 16 men in the whole country making a living exclusively by modeling.

Because of the trace of gray fringing his sleek brown hair and the cool assurance lurking in his dark green eyes, Bob is usually cast as the rising young executive type: district sales manager, bank vice president, incipient tycoon, or whoever else might be in the market for white dinner jackets, a distinctive cigarette, 100-proof bourbon and a masculine deodorant.

In real life, Bob has never taxed his executive ability beyond finalizing a supermarket list drawn up by his wife and serving as unpaid, and at times unheeded, mediator in a dispute among his three daughters, ages 10, 13, and 16.

"What you look like to the client usually has no relation to your previous job experience," he says. "I never worked behind a desk in my life."

In nonexecutive roles Bob has been cast as a pneumatic drill operator with a two-day growth of beard, a big game hunter peeking fearlessly through the brush of Central Park with high-powered rifle, and a traffic cop giving smiling directions to a pretty tourist.

On the day of this interview Bob had donned a letter carrier's summer uniform in chilly weather to pose outside a midtown apartment house for a magazine cover. He wore no makeup but had a clothes pin taking up the slack in the seat of his borrowed trousers.

Oblivious of the crowd that gathered, Bob struck the various poses suggested by the photographer. He looked puzzled, confident, conscientious, eager, dedicated, soulful and whatever other expressions mailmen sport on their daily rounds.

That part of the job came easy. A fine tenor, Bob had played major roles in such musicals as "South Pacific," "One Touch of Venus" and "The Vamp" before turning to modeling full time two years ago at the suggestion of a friend.

At home, Bob shucks his executive raiments in favor of casual sports clothes and relaxes at tennis, swimming and backyard cooking, his favorite hobby.

Unscheduled N. Y. Flight 'Penciled' In

NEW YORK (AP)—It wasn't radar that brought an unscheduled flight to a happy landing at La Guardia Field Saturday. It was a pencil.

Rain was falling as a light blue and yellow object caught the eye of towerman Thomas Miller. He stepped onto the tower balcony near the microphone that controls traffic on the active runways. And with his pencil he brought in "K869UBS57" — a rain-soaked parakeet perched near the microphone and bearing that number on its metal leg band.

LITTLE THEATRE

By DELL MOORE

May 16th is scheduled as opening night for the last production of the season — "Light Up The Sky" — a comedy - satire of show-business and it's a scream.

As of this writing the cast has not been completed but the following is a partial cast in order of appearance:

Miss Lowell, Jean Weil (Out of the Frying Pan and Kiss and Tell;

Carleton Fitzgerald — Bid Causey (Last season — The Moon is Blue and Our Town)

Frances Black — "Yours Truly" Dell Moore (last season Anastasia and Dangerous Corner — This season The Boyfriend)

Owen Turner — Dr. Jack Rawls (Bastrop — The Boyfriend)

Stella Livingston — Coleen Dent (Reluctant Debutante)

Peter Sloan — Art Johnson Jr. (Stalag 17)

Sidney Black — Jack Ansell (Boy Meets Girl)

Irene Livingston (Last season — Anatasia and Our Town — This season — Hatful of Rain)

Props needed: A live parrot is needed for the show and will only be necessary to have for a couple of days before and during the run of the show. In the men's wardrobe — an ornate robe and elaborate dinner jacket — medium size.

Tomorrow night—Monday, May 5th, is open meeting for all members to open and discuss important issues and vote on board members. If you are a member of the Little Theatre — why not attend this 7:30 meeting.

Soap was first used strictly as a covering for wounds. But, in 150 A.D. a Greek physician, Claudus Galen, discovered soap went well as a cleanser in the bath.

Dean Stresses Career Needs In Teaching

Need for superior persons to select teaching as a career was stressed by Deah William M. Smith of Northeast State in addressing Kappa Delta Pi Fraternity at the organization's annual banquet at Natchitoches.

The national honorary fraternity for teacher education majors inititated 50 into the organization prior to the banquet at Hotel Nakitosh. Miss Joann Needham is president of the fraternity, and Dr. W. F. Beyer, associate dean of education at Northwestern State College, was in charge of the event.

Dean Smith underscored problems which teachers face on entering the age of space education.

A major problem, he said, is the teacher's effort to relate himself to the new stress placed on mathematics and science.

The teacher also must relate himself to emphasis on developing skills in fundamental processes of learning so that "the learner can function more effectively in our technical society," Smith declared.

Pointed To Need

He pointed to the need for learning experiences which train people for better human relations since "this is the basic area for effective living."

Identifying the role of the gifted child, the speaker suggested methods which teachers may employ in helping gifted children operate at a more efficient level.

All problems considered were depicted as needed areas for research in education so that teachers can learn more about how children learn, thereby being more capable of guiding their learning.

Dean Smith emphasized young people's need for more and earlier assistance in vocational guidance to find a career place in society. This will offer young people greater security, he explained. It for them to make earlier worth- also will make them better citizens and give opportunity for while contributions to society, he added.

Old People Go To Sago Lane To Die

SINGAPORE — (UP) —In the heart of Singapore's Chinatown is famous Sago Lane — the place where old people go to die.

On Sago Lane are the death houses of Singapore.

There the aged, the feeble, the incurable, the unwanted go to await death.

The death houses are actually funeral parlors where the aged wait for transportation into the other world which they are certain is flowing with milk and honey.

Such houses are popular in Singapore because they provide third-rate hospital facilities and also a place where a corpse can be kept for two or three days while relatives and friends pay their last respects.

They also provide a place where families living in overcrowded one-room apartments can take the old and feeble who are underfoot at home.

Once an old person enters the death house, he may live for days, weeks or even years. But he will not leave the house alive.

A Good Business

The aged lie passively on crude wooden beds placed side by side and thin, oilcloth covered mattresses. They are waiting. On that pallet they draw their last breath.

There are no diversions.

Some house owners keep cats. But the cats are always chained. For there is an old Chinese superstition that if a cat leaps over a corpse, the corpse will come to life. It will then walk until it grabs hold of something—even a human.

The business of death is a good business, according to a death house keeper.

He charges between 10 and 35 Singapore dollars a month per person. When a patient dies, the housekeeper performs an ancient ceremony of death for an extra charge. All in all, they make between $53 to $530 before a person dies, depending on his social status.

Little Hope On Plant Virus Diseases Seen

MADISON, Wis. — (UP) —Two university of Wisconsin researchers report that fertilization programs don't offer much hope in controlling virus diseases in plants.

George Weklie and Glenn Pound said that fertility conditions which are best for plant growth generally are the best for virus disease activity in the plants.

The experiments in this area began when it was found that certain types of fertilization practices might slow down virus growth or reduce infectivity of the virus because the disease depends a lot on the amounts of various kinds of plant food nutrients it gets from plant tissues.

But too little fertilization causes slow plant development and too much causes stunting of plants, the men reported. Levels which gave best plant growth also gave the fastest virus multiplication.

AT CAPE CANAVERAL

Launching Pad For Atlas Rocket Is Mammoth-Sized

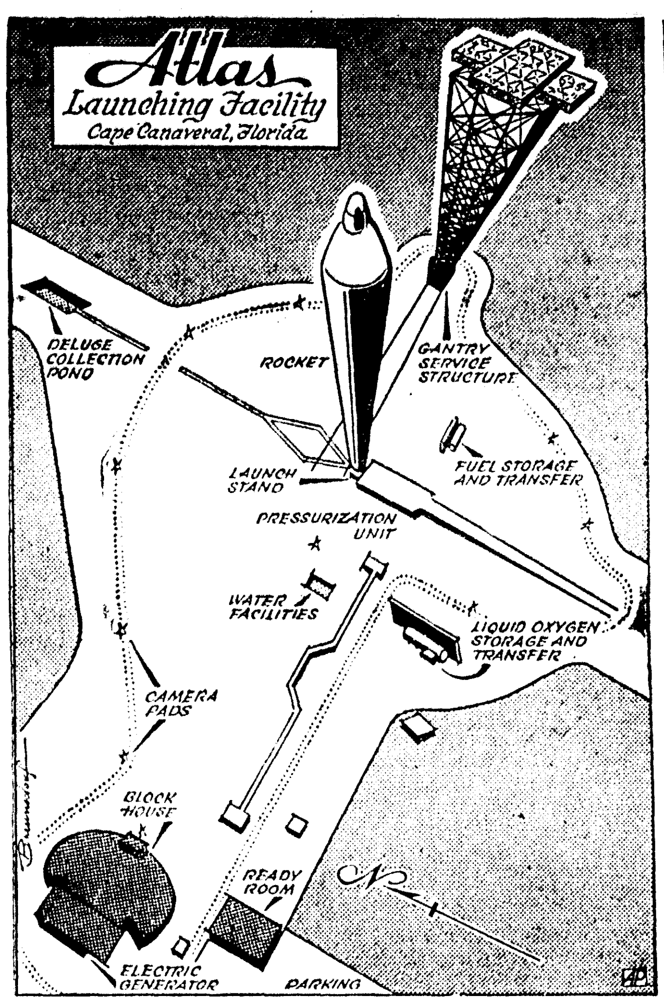

CAPE CANAVERAL, Fla. (AP) — Rocket launching pads come in all shapes and sizes, but the mammoths of the class belong to the only intercontinental ballistic missile the United States has under test — the Atlas.

Dotted across this stepping stone to space are four Atlas launching facilities, their size and complexity belying the usual designation as "rocket pads."

The only part of the apparatus remotely resembling a pad is the steel platform on which the missile rests. But this stand is so small in relation to its surroundings it doesn't even show in the accompanying sketch. To the distant observer, the missile appears to sit on a huge elevated concrete apron.

While an operational missile presumably could fly from a simple steel and concrete "pad," the testing programs conducted by the Air Force here require far more equipment.

Towering Gantry

Most eye - catching of this apparatus is the ponderous gantry crane used to permit access by workmen to every level of the rocket and — during engine tests — lock it to the stand with enfolding steel arms.

The gantry crane towers 145 feet in the air and rides a track that allows it to be wheeled perhaps 80 feet away during launchings.

In both tests and actual firings, the searing flames from the tail of the rocket pour into an exhaust deflector which takes the flames through a large hole in the steel platform, bends them in a concrete channel shaped like a cornucopia, and pours them out across the sand.

Cooled By Water

Heavy sprays of water are used to cool the deflector and lengthen its life. Clouds of steam caused when the hot exhaust hits this water are one of the first signs unofficial "birdwatchers" get that a countdown has reached zero.

The specialists who prepared the rocket and the scientists who monitor its every move in flight sit out a firing in a blockhouse, protected by more than 10 feet of concrete and steel. "Blockhouses" are no longer shaped like blocks, however. The shelters at the four Atlas launching sites here look like the abandoned shells of some giant breed of turtle.

RESERVATIONS SET

Bobo Rockefeller Tells Advantage

By CYNTHIA LOWRY
AP Writer

NEW YORK (AP) — "There is one big advantage in having the name of Rockefeller," says the one called Bobo.

"You can go any place without making reservations ahead.

"But the rest — it just makes everything harder, and more expensive. You're a big dollar sign. Sometimes you can feel prices going up when you walk through the door of a store."

The past couple of years have been relatively calm and uneventful for Barbara Rockefeller, after seven or eight years of slugging out money settlements and custody arrangements following the failure of her 20-month marriage to Winthrop, fourth son of John D. Rockefeller Jr.

Today the war seems over, and of late they even have joined forces to fight a suit over legal expenses.

The blonde Bobo has emerged from the conflict with a Reno divorce, cash and trust funds totaling almost 6½ million dollars, custody of Winthrop Paul Rockefeller, 9, a handsome New York home, a small but active antiques business—and a deep appreciation of the special problems involved in carrying the Rockefeller name and raising a son to be a millionaire.

It seems to be a common misconception that Barbara Paul Rockefeller was a Cinderella found by a Rockefeller just before midnight at the ball. This is not precisely true.

True, she was born Jievute Paulekiute 41 years ago, was reared in most modest circumstances as the daughter of a Lithuanian miner. But before she was wed to Rockefeller, she was the wife of Richard Sears Jr., Harvard-educated, of the Back Bay Boston Sears, lived in Paris where he was an American diplomat, knew the best people on both sides of the Atlantic.

She seems to have adjusted to being the ex-Mrs. Rockefeller as easily as she adapted herself to the rough and tumble of the marital courts. She now deplores headlines with the same fervor that she courted them as a weapon against a family which loathes undignified publicity.

For all the quiet life, she and her son still live pretty much in a goldfish bowl, and she has the problem of protecting both of them from the curious and the downright nosy.

Determined that no one shall be able to criticize the way she is bringing up young Winnie, a husky, handsome boy, she finds income from the Rockefeller nest egg a great help.

Barbara finds that rearing a young Rockefeller under the well-established rules of the Pocantico Hills, the family domain up the Hudson, plus running a good-sized home and handling her financial affairs add up to a full-time job.

She says the most difficult part is trying to be both mother and father. Winthrop Rockefeller rarely sees his son except during the half of a summer vacation when the boy visits Winrock Farm, the father's Arkansas estate.

"The big thing is to see that he gets discipline," says his mother.

Recently she increased his allowance from 25 to 50 cents, but he's four months in debt because he borrowed $8 in advance for a pair of spurs.

Classroom Work Building House At High School

COLORADO SPRINGS — (UP) —Students at Colorado Springs High School are engaged in some highly practical classroom work. They are building a house.

The full-size dwelling will have about 1,010 square feet of floor space, attached garage, living room, dining area, kitchen, utility room, three bedrooms and a bath and a half. The home, is being built on a lot purchased by the board of education.

Students in the various pre-apprentice training classes at the high school started the construction work in September. The house will be completed in May, before the summer vacation begins.

Upon completion, the house will be open to public inspection and then placed on sale to the highest bidder.

HISTORY-MAKING SESSION

Solons To Consider Judge Impeachment

NASHVILLE, Tenn., May 3—UP — State legislators will begin arriving here tomorrow for a history making special session to consider possible impeachment of Judge Raulston Schoolfield of Chattanooga.

The session, called by Gov. Frank Clement on the basis of "serious" charges contained in a report of a state investigation, convenes at noon on Tuesday.

House speaker James Bomar of Shelbyville will set up headquarters in a downtown hotel tomorrow to make final preparations for the 13th impeachment session in Tennessee history.

Says Unfair

Judge Schoolfield charged that a state investigation of him was "not imparial" and promised to "pitch a tent" in Nashville if necessary to fight impeachment.

Schoolfield told TPP supporters in his courtroom that "I do accept the challenge handed down by certain interests." He qualified for re-election as criminal court judge today.

House members will act as a grand jury and decide whether to impeach Schoolfield.

The state investigation was ordered by Clement after testimony before the Senate rackets committee linked Schoolfield with alleged fixes of cases before his court. He denied the charges.

Jack Norman, Nashville attorney who headed the state investigation, said he thought Clement had "no other course" except calling a special session.

The last judge to face impeachment was Judge Jesse Edgington of Memphis who was impeached in 1916 with his district attorney Z. Newton Estes. Both men were convicted by the senate.

Claimed He Drank

The charges against Edgington ranged from drinking at a roadhouse to forging court records to reduce sentences.

Bomar has said he will recommend an open hearing by the house, which makes its own rules in impeachment matters. A simple majority of the house can vote impeachment.

If the house impeaches it will name three persons to prosecute the case before the senate. Chief Justice A. B. Neil of the Supreme Court will preside if the senate hears the case.

Goren On Bridge

Neither vulnerable. South deals.

NORTH
♠ K 6 3
♥ K 9 2
♦ J 3 2
♣ A Q 10 7

WEST	EAST
♠ Q J 10 9 5	♠ 8 2
♥ A 10 8 4	♥ 7 6 3
♦ 9 6	♦ A 8 5 4
♣ K 2	♣ J 9 8 6

SOUTH
♠ A 7 4
♥ Q J 5
♦ K Q 10 7
♣ 5 4 3

The bidding:
South, Pass; West, Pass; North, 1 club; East, Pass; South, 2 no-trump; West, Pass; North, 3 no-trump; East, Pass. South, Pass; West, Pass.

Opening lead: Queen of spades.

Whether or not to hold up and if so for how long, is a problem which many times appears bewildering to the average player. How is he to know, poor fellow? It's not always easy, but there are certain fundamental principles he might apply.

It is a sound principle of no trump play that where two important cards are to be driven out before the contract is fulfilled declarer should refuse to win the first trick although he holds a double stopper. See how it works in today's hand.

South, having passed originally, took the liberty of bidding two no trump, announcing a hand that was just under opening strength. North's rebid of three, in the light of partner's previous pass, is somewhat doubtful for he knew that the partnership at the very best could have only 25 points. But influenced by the silence of the opposition, he decided to gamble it out.

The queen of spades was led and declarer took the first trick. He drove out the ace of diamonds and a spade came back. Now he held up but West took the trick and cleared the suit.

Since he was able to run only eight tricks without the hearts, he was obliged to let West in and the spades were cashed against him. It is true that if declarer had guessed to drive out the ace of diamonds, he would have made the hand but that would have been a highly illogical method of play.

It will be noted that declarer has two key cards to drive out, the two red aces, and he has two stoppers in the suit led. Proper technique is to refuse the first spade trick. The suit will be continued and declarer takes the second trick. He now drives out the ace of diamonds and East has no more spades to lead.

If East should have another spade to return at this point it would mean that West had only four originally and that declarer, therefore, had nothing to fear.

The cost of all accidents in the United States in 1956 were enough to provide three shots of Salk vaccine for every person in the world.

RED GUILLOTINE

This Is Hushed Name Of E. German Justice Minister Raven-Eyed Hilde

By SEYMOUR TOPPING

BERLIN (AP)—They call her the "Red Guillotine."

This is the whispered name of Hilde Benjamin, raven-eyed justice minister of East Germany and the most feared executioner in Russia's satellite empire.

The Soviets look to Frau Benjamin-a fat, sardonic 56-year-old widow-to keep 18 million restive East Germans purged of free world ideas.

The ordinary East German learns fast that it takes only a small misstep to land before the Red Guillotine and her "people's judges."

Just get caught tuning in on a Western news broadcast. Or visit your mother in West Germany without a pass. Or tell your factory pal working conditions are better in the West.

This sort of "traitor" goes before Frau Benjamin's courts, which average a spying conviction every second day.

"Western agent and saboteur" is the label branded on nearby 50 per cent of all persons convicted of criminal political offenses in East German courts.

Hundreds of them are jailed for terms ranging from months to life. In grave "treason" cases, a guillotine knife waits in an execution cellar.

"Through terror we protect the state" explains Frau Benjamin, master of the Communist show trial.

To dispense her brand of justice, Minister Frau Benjamin has rewritten East Germany's law books according to her theory of Communist "partiality."

Ninety per cent of East German judges and 98.5 per cent of public prosecutors are Communists.

The Red Guillotine system works so well that acquittals in the "people's courts" are rare as stockholders in Moscow.

In 1957 news of 379 political convictions leaked out to the West. How many others were sentenced secretly is unknown.

"The Red Guillotine has become to Germans the symbol of Communist cruelty and horror," said a spokesman for the Free Jurists, and anti-Communist underground agency.

"But you know," he added, "once Frau Benjamin was a beautiful, sensitive woman of ideals." Some say the story of the Red Guillotine begins on a morning in 1942, when Frau Benjamin opened a letter.

The envelope contained the ashes of her Jewish doctor husband murdered in Mauthausen concentration camp by the Nazis.

Her mind apparently lumped the Nazis together with all non-Communists into a single class-"enemies of the people."

The Red Guillotine was born Hilde Lange, brilliant child of a German businessman. Her rebel spirit flared in her early teens when she declared herself atheist and resisted confirmation into the Evangelical Lutheran Church.

As a law student, Hilde Lange, a slim beautiful girl with flashing black eyes, fell in love with George Benjamin, of a wealthy Jewish Berlin family. The doctor, young and idealistic, was a Communist.

Upon getting her law degree at 24, Hilde joined the Communist party and married the doctor. Together they did social work in the Berlin slums.

After the Nazis killed her husband, Frau Benjamin managed somehow to survive with her 10-year-old son, Michael, whom she called Mischa. Upon him she lavished her affection and shut out all other sentiments.

After the war the fanatical widow came to the attention of the Russians and she was promoted quickly in the hierarchy of their new German satellite nation.

As personnel chief of the Justice Department in 1947, she purged the East German judicial system and installed her "people's judges and prosecutors."

After training in Russia she returned to East Berlin to draft a new code.

One provision enabled a child upon coming of legal age to sue and collect damages from his parents if he felt his training had been neglected.

In 1950 she was promoted to vice president of the Supreme Court.

At spectacular show trials, Frau Benjamin broke scores of thousands of anti-Communist East Germans and shunted them through her "spy" mill.

"What is espionage?," she once snapped. "We shall decide that."

Among those personally convicted by Frau Benjamin were the business associates of her late father in the chemical firm Solvay. Charged with "economic sabotage," the 10 defendants were sentenced to a total of 99 years at hard labor.

But the Red Guillotine yielded to one softness-her son.

While her courts were convicting East Germans for buying bread in the West, Frau Benjamin was sneaking over to West Berlin to smuggle out the rich pastries that delighted her Mischa.

Frightened by the Hungarian freedom revolt, she has struck out with new terror decrees over the last months.

Friends and relatives of the 600-odd refugees who flee East Germany every day have become liable to stiff punishment.

Her "people's courts" are trying to silence the last free independent voice in the satellite the Evangelical Church by sentencing individual clergymen as "Western agents."

Alone and surrounded by enemies-her closet friend, journalist Ilse Reincke, has fled to the West - Frau Benjamin leads a bleak life. Her son is away, an official in a provincial science academy.

Informants say three bodyguards keep 24-hour vigil over the minister. She keeps much to her heavily protected home. Only rarely does she shed her soberly tailored clothes.

THE ARMY

25 Per Cent Of Nation's Young Men Polish Pots

By BEM PRICE

FT. DIX, N. J. (AP) — By Army standards, roughly 25 per cent of the nation's young men are smart enough only to dig ditches, swab floors or polish pots and pans on kitchen police.

At a time when advances in Army weaponary require a large assortment of skills, 220,000 of the nation's 884,000 soldiers are rated incapable of being trained for anything but menial tasks.

Further, two of every five men drafted through selective service this year will be rejected, chiefly on physical grounds.

To obtain 136,000 able-bodied men last year, the draft boards tested 367,000, a rejection rate of 37 per cent. This year physical requirements have tightened and the rejection rate is expected to reach 42 per cent.

And last year the Army released 44,170 men after putting them through eight weeks of basic training because they were unable to learn anything of value to the Army.

While the Army is the only service which still resorts to the draft for manpower, the Air Force, Navy and Marines have their troubles, too.

Of the 176,360 men in the Marines, 31,750 are classed among the mentally slow. The Navy has 634,000 men, including 101,840 in the marginal intelligence group.

As for the Air Force, a spokesman said in Washington it had never made a head count of its mentally slow, though one sampling indicated that nine per cent of its 998,000 men were in this group - roughly 90,000 men.

It costs somewhere in the vicinity of $1,600 to induct, or enlist, a man, transport, pay, feed and clothe him during basic training. This means the government is spending more than 470 dubious value to the nation's armed forces.

Here at Ft. Dix a ruthless weeding out process is undermay - and certainly it has an eflfect on the morale of trainees.

Under the present law if a man is physically fit and scores as much as 10 points out of a possible 100 on an intelligence test, he must be inducted, or enlisted.

Upon arrival at the reception center here, the new men are subjected to nine aptitude tests. On the average, 16 per cent will have no aptitudes for service life at all.

In an interview, Col. Lester W. Teter, personnel chief at Dix, observed that the weeding out process is not confined to new men alone. Already 468 Regular Army men of marginal value here have been released, including some who had been in the service for 10 to 13 years.

So what does Ft. Dix do with men who are of marginal value? Immediately after taking their aptitude tests, the men are assigned to training battalions. Usually it takes two or three days for their aptitude scores to catch up with them.

Some of the company commanders go through the motions of training these mentally unfit men. Most weed them out of the company and assign them to menial tasks.

First Lt. C. E. Webber makes an effort to train them. "These are the men," he said, "who require the most supervision. They are the ones who have to learn by automation and repitation."

When the word comes that the inept are to be discharged - and their identity is learned by the rest of the company - the reaction, said Webber, among the more intelligent men is "Hell, they ain't the dumb ones. We are. We passed."

Even sp, Webber went on, "a good 80 per cent of those going out feel bad. They have a desire to stay. I send many of them up to retake their tests." In the nine months Webber has had the company none has passed on re - examinations.

The boss of the training reginment is Col. W. B. Edwards. He takes the long view. "If a man is going to stay 10 to 15 years in the Army and still be a private, then my policy is to get rid of him. If he is willing to study and learn, keep him."

Edwards concedes that some of those going out now might be saved and used, but "they've got to produce. They can't sit back and say the Army owes me a living."

Not all those rejected as inept are necessarily so. This applies particularly to the foreign born and to Puerto Ricans.

All of the tests at Ft. Dix are given in English. Some graduates of high schools in Europe have failed the apititude tests, including a goodly portion of the Hungarian freedom fighters who came to this country. Obviously language was a barrier. Ft. Dix is now trying to obtain permission to give the tests in the native tongues of the foreign born.

In Washington, Col Jefferson J. Irvin, chief of the Army's retention and promotion branch, observed in an interview that this steady influx of the not - too - bright really hurts.

"Where there are no intelligent followers," he said, "there is no leadership. The day when you could throw anybody into the infantry, went out with Frederick the Great. The 18th century Prussian king whose army was probably the most rigidly disciplined in history. We haven't put automatons the mindless soldier who obeys by reflex into the line of battle for a couple of hundred years."

The low mental and aptitude requirements were established in wartime 1945 when the nation was scraping the bottom of its manpower pool. On the aptitude tests a man is considered of marginal value if he scores less than 90. The man who scores 110 is officer material.

In the 13 intervening years no adjustment has been made by Congress to improve the quality of the peacetime services. There is now before the Senate, a House - passed bill which would permit the president - in effect, the service - to stiffen the requirement that anyone scoring a mere 10 on intelligence tests be inducted. The modification would apply only in peacetime and would raise the mental requirements, thus permitmiting the services to build a cadre of intelligent, highly trained men around which the services could expand in an emergency.

During the House debate in August 1957 Rep. Leslie Arends R-Ill. made this observation in a floor speach:

"When we consider the fact that the modern army today is made up of complex electronic devices, guided missiles, atomic weapons, intricate communication systems and exceedingly mobile transportation methods, together with the substantially higher requirements for individual initiative in smaller unit operations, it becomes quite apparent that the Army's need for higher quality inductees increases almost daily."

That's the problem for all the services in a nutshell. There was a time when strong backs and weak minds were handy to have around to perform the menial chores. Not any more.

AT $40 PER HOUR

Life Is Beautiful For A Male Model

By HUGH A. MULLIGAN
Associated Press Staff Writer

NEW YORK (AP) — At $40 an hour, plus time and a half after 6 p.m. and on weekends, life can be beautiful for a male model.

The pay isn't quite as good as what the gals get (nothing extra for underwear or bathing suit poses, for instance), but he doesn't have to visit the beauty parlor, carry a hat box or worry too much about growing old. Gray hairs may even put him in greater demand.

At least that's the way it has worked out for 37-year-old Bob Rippy, a handsome 6-footer who is one of only 15 or 16 men in the whole country making a living exclusively by modeling.

Because of the trace of gray fringing his sleek brown hair and the cool assurance lurking in his dark green eyes, Bob is usually cast as the rising young executive type: district sales manager, bank vice president, incipient tycoon, or whoever else might be in the market for white dinner jackets, a distinctive cigarette, 100-proof bourbon and a masculine deodorant.

In real life, Bob has never taxed his executive ability beyond finalizing a supermarket list drawn up by his wife and serving as unpaid, and at times unheeded, mediator in a dispute among his three daughters, ages 10, 13, and 16.

"What you look like to the client usually has no relation to your previous job experience," he says. "I never worked behind a desk in my life."

In nonexecutive roles Bob has been cast as a pneumatic drill operator with a two-day growth of beard, a big game hunter peeking fearlessly through the brush of Central Park with high-powered rifle, and a traffic cop giving smiling directions to a pretty tourist.

On the day of this interview Bob had donned a letter carrier's summer uniform in chilly weather to pose outside a midtown apartment house for a magazine cover. He wore no makeup but had a clothes pin taking up the slack in the seat of his borrowed trousers.

Oblivious of the crowd that gathered, Bob struck the various poses suggested by the photographer. He looked puzzled, confident, conscientious, eager, dedicated, soulful and whatever other expressions mailmen sport on their daily rounds.

That part of the job came easy. A fine tenor, Bob had played major roles in such musicals as "South Pacific," "One Touch of Venus" and "The Vamp" before turning to modeling full time two years ago at the suggestion of a friend.

At home, Bob shucks his executive raiments in favor of casual sports clothes and relaxes at tennis, swimming and backyard cooking, his favorite hobby.

Unscheduled N. Y. Flight 'Penciled' In

NEW YORK (AP)—It wasn't radar that brought an unscheduled flight to a happy landing at La Guardia Field Saturday. It was a pencil.

Rain was falling as a light blue and yellow object caught the eye of towerman Thomas Miller. He stepped onto the tower balcony near the microphone that controls traffic on the active runways. And with his pencil he brought in "K869UBS57" — a rain-soaked parakeet perched near the microphone and bearing that number on its metal leg band.

LITTLE THEATRE

By DELL MOORE

May 16th is scheduled as opening night for the last production of the season — "Light Up The Sky" — a comedy - satire of show-business and it's a scream.

As of this writing the cast has not been completed but the following is a partial cast in order of appearance:

Miss Lowell, Jean Weil (Out of the Frying Pan and Kiss and Tell;

Carleton Fitzgerald — Bid Causey (Last season — The Moon is Blue and Our Town)

Frances Black — "Yours Truly" Dell Moore (last season Anastasia and Dangerous Corner — This season The Boyfriend)

Owen Turner — Dr. Jack Rawls (Bastrop — The Boyfriend)

Stella Livingston — Coleen Dent (Reluctant Debutante)

Peter Sloan — Art Johnson Jr. (Stalag 17)

Sidney Black — Jack Ansell (Boy Meets Girl)

Irene Livingston (Last season — Anatasia and Our Town — This season — Hatful of Rain)

Props needed: A live parrot is needed for the show and will only be necessary to have for a couple of days before and during the run of the show. In the men's wardrobe — an ornate robe and elaborate dinner jacket — medium size.

Tomorrow night—Monday, May 5th, is open meeting for all members to open and discuss important issues and vote on board members. If you are a member of the Little Theatre — why not attend this 7:30 meeting.

Soap was first used strictly as a covering for wounds. But, in 150 A.D. a Greek physician, Claudus Galen, discovered soap went well as a cleanser in the bath.

Dean Stresses Career Needs In Teaching

Need for superior persons to select teaching as a career was stressed by Deah William M. Smith of Northeast State in addressing Kappa Delta Pi Fraternity at the organization's annual banquet at Natchitoches.

The national honorary fraternity for teacher education majors initiated 50 into the organization prior to the banquet at Hotel Nakitosh. Miss Joann Needham is president of the fraternity, and Dr. W. F. Beyer, associate dean of education at Northwestern State College, was in charge of the event.

Dean Smith underscored problems which teachers face on entering the age of space education.

A major problem, he said, is the teacher's effort to relate himself to the new stress placed on mathematics and science.

The teacher also must relate himself to emphasis on developing skills in fundamental processes of learning so that "the learner can function more effectively in our technical society," Smith declared.

Pointed To Need

He pointed to the need for learning experiences which train people for better human relations since "this is the basic area for effective living."

Identifying the role of the gifted child, the speaker suggested methods which teachers may employ in helping gifted children operate at a more efficient level.

All problems considered were depicted as needed areas for research in education so that teachers can learn more about how children learn, thereby being more capable of guiding their learning.

Dean Smith emphasized young people's need for more and earlier assistance in vocational guidance to find a career place in society. This will offer young people greater security, he explained. It for them to make earlier worthalso will make them better citizens and give opportunity for while contributions to society, he added.

Old People Go To Sago Lane To Die

SINGAPORE — (UP) —In the heart of Singapore's Chinatown is famous Sago Lane — the place where old people go to die.

On Sago Lane are the death houses of Singapore.

There the aged, the feeble, the incurable, the unwanted go to await death.

The death houses are actually funeral parlors where the aged wait for transportation into the other world which they are certain is flowing with milk and honey.

Such houses are popular in Singapore because they provide third-rate hospital facilities and also a place where a corpse can be kept for two or three days while relatives and friends pay their last respects.

They also provide a place where families living in overcrowded one-room apartments can take the old and feeble who are underfoot at home.

Once an old person enters the death house, he may live for days, weeks or even years. But he will not leave the house alive.

A Good Business

The aged lie passively on crude wooden beds placed side by side and thin, oilcloth covered mattresses. They are waiting. On that pallet they draw their last breath.

There are no diversions.

Some house owners keep cats. But the cats are always chained. For there is an old Chinese superstition that if a cat leaps over a corpse, the corpse will come to life. It will then walk until it grabs hold of something—even a human.

The business of death is a good business, according to a death house keeper.

He charges between 10 and 35 Singapore dollars a month per person. When a patient dies, the housekeeper performs an ancient ceremony of death for an extra charge. All in all, they make between $53 to $530 before a person dies, depending on his social status.

Little Hope On Plant Virus Diseases Seen

MADISON, Wis. — (UP) —Two university of Wisconsin researchers report that fertilization programs don't offer much hope in controlling virus diseases in plants.

George Weklie and Glenn Pound said that fertility conditions which are best for plant growth generally are the best for virus disease activity in the plants.

The experiments in this area began when it was found that certain types of fertilization practices might slow down virus growth or reduce infectivity of the virus because the disease depends a lot on the amounts of various kinds of plant food nutrients it gets from plant tissues.

But too little fertilization causes slow plant development and too much causes stunting of plants, the men reported. Levels which gave best plant growth also gave the fastest virus multiplication.

AT CAPE CANAVERAL

Launching Pad For Atlas Rocket Is Mammoth-Sized

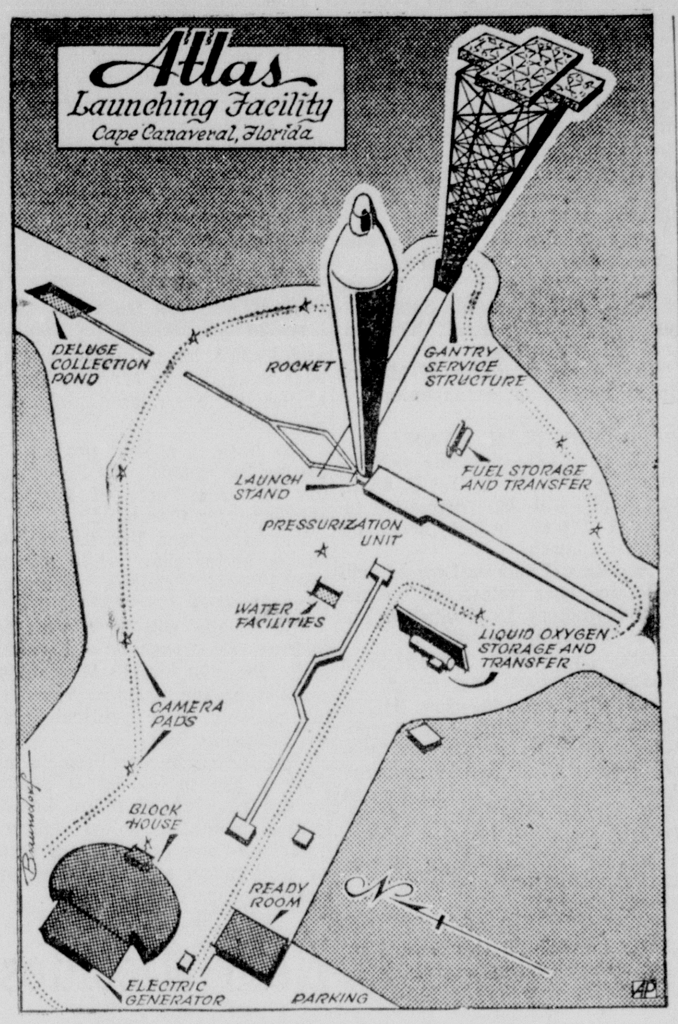

CAPE CANAVERAL, Fla. (AP) — Rocket launching pads come in all shapes and sizes, but the mammoths of the class belong to the only intercontinental ballistic missile the United States has under test — the Atlas.

Dotted across this stepping stone to space are four Atlas launching facilities, their size and complexity belying the usual designation as "rocket pads."

The only part of the apparatus remotely resembling a pad is the steel platform on which the missile rests. But this stand is so small in relation to its surroundings it doesn't even show in the accompanying sketch. To the distant observer, the missile appears to sit on a huge elevated concrete apron.

While an operational missile presumably could fly from a simple steel and concrete "pad," the testing programs conducted by the Air Force here require far more equipment.

Towering Gantry

Most eye - catching of this apparatus is the ponderous gantry crane used to permit access by workmen to every level of the rocket and — during engine tests — lock it to the stand with enfolding steel arms.

The gantry crane towers 145 feet in the air and rides a track that allows it to be wheeled perhaps 80 feet away during launchings.

In both tests and actual firings, the searing flames from the tail of the rocket pour into an exhaust deflector which takes the flames through a large hole in the steel platform, bends them in a concrete channel shaped like a cornucopia, and pours them out across the sand.

Cooled By Water

Heavy sprays of water are used to cool the deflector and lengthen its life. Clouds of steam caused when the hot exhaust hits this water are one of the first signs unofficial "birdwatchers" get that a countdown has reached zero.

The specialists who prepared the rocket and the scientists who monitor its every move in flight sit out a firing in a blockhouse, protected by more than 10 feet of concrete and steel. "Blockhouses" are no longer shaped like blocks, however. The shelters at the four Atlas launching sites here look like the abandoned shells of some giant breed of turtle.

RESERVATIONS SET

Bobo Rockefeller Tells Advantage

By CYNTHIA LOWRY
AP Writer

NEW YORK (AP) — "There is one big advantage in having the name of Rockefeller," says the one called Bobo.

"You can go any place without making reservations ahead.

"But the rest — it just makes everything harder, and more expensive. You're a big dollar sign. Sometimes you can feel prices going up when you walk through the door of a store."

The past couple of years have been relatively calm and uneventful for Barbara Rockefeller, after seven or eight years of slugging out money settlements and custody arrangements following the failure of her 20-month marriage to Winthrop, fourth son of John D. Rockefeller Jr.

Today the war seems over, and of late they even have joined forces to fight a suit over legal expenses.

The blonde Bobo has emerged from the conflict with a Reno divorce, cash and trust funds totaling almost 6½ million dollars, custody of Winthrop Paul Rockefeller, 9, a handsome New York home, a small but active antiques business—and a deep appreciation of the special problems involved in carrying the Rockefeller name and raising a son to be a millionaire.

It seems to be a common misconception that Barbara Paul Rockefeller was a Cinderella found by a Rockefeller just before midnight at the ball. This is not precisely true.

True, she was born Jievute Paulekiute 41 years ago, was reared in most modest circumstances as the daughter of a Lithuanian miner. But before she was wed to Rockefeller, she was the wife of Richard Sears Jr., Harvard-educated, of the Back Bay Boston Sears, lived in Paris where he was an American diplomat, knew the best people on both sides of the Atlantic.

She seems to have adjusted to being the ex-Mrs. Rockefeller as easily as she adapted herself to the rough and tumble of the marital courts. She now deplores headlines with the same fervor that she courted them as a weapon against a family which loathes undignified publicity.

For all the quiet life, she and her son still live pretty much in a goldfish bowl, and she has the problem of protecting both of them from the curious and the downright nosy.

Determined that no one shall be able to criticize the way she is bringing up young Winnie, a husky, handsome boy, she finds income from the Rockefeller nest egg a great help.

Barbara finds that rearing a young Rockefeller under the well-established rules of the Pocantico Hills, the family domain up the Hudson, plus running a good-sized home and handling her financial affairs add up to a full-time job.

She says the most difficult part is trying to be both mother and father. Winthrop Rockefeller rarely sees his son except during the half of a summer vacation when the boy visits Winrock Farm, the father's Arkansas estate.

"The big thing is to see that he gets discipline," says his mother.

Recently she increased his allowance from 25 to 50 cents, but he's four months in debt because he borrowed $8 in advance for a pair of spurs.

Classroom Work Building House At High School

COLORADO SPRINGS — (UP) —Students at Colorado Springs High School are engaged in some highly practical classroom work. They are building a house.

The full-size dwelling will have about 1,010 square feet of floor space, attached garage, living room, dining area, kitchen, utility room, three bedrooms and a bath and a half. The home, is being built on a lot purchased by the board of education.

Students in the various pre-apprentice training classes at the high school started the construction work in September. The house will be completed in May, before the summer vacation begins.

Upon completion, the house will be open to public inspection and then placed on sale to the highest bidder.

HISTORY-MAKING SESSION

Solons To Consider Judge Impeachment

NASHVILLE, Tenn., May 3—UP — State legislators will begin arriving here tomorrow for a history making special session to consider possible impeachment of Judge Raulston Schoolfield of Chattanooga.

The session, called by Gov. Frank Clement on the basis of "serious" charges contained in a report of a state investigation, convenes at noon on Tuesday.

House speaker James Bomar of Shelbyville will set up headquarters in a downtown hotel tomorrow to make final preparations for the 13th impeachment session in Tennessee history.

Says Unfair

Judge Schoolfield charged that a state investigation of him was "not imparial" and promised to "pitch a tent" in Nashville if necessary to fight impeachment.

Schoolfield told TPP supporters in his courtroom that "I do accept the challenge handed down by certain interests." He qualified for re-election as criminal court judge today.

House members will act as a grand jury and decide whether to impeach Schoolfield.

The state investigation was ordered by Clement after testimony before the Senate rackets committee linked Schoolfield with alleged fixes of cases before his court. He denied the charges.

Jack Norman, Nashville attorney who headed the state investigation, said he thought Clement had "no other course" except calling a special session.

The last judge to face impeachment was Judge Jesse Edgington of Memphis who was impeached in 1916 with his district attorney Z. Newton Estes. Both men were convicted by the senate.

Claimed He Drank

The charges against Edgington ranged from drinking at a roadhouse to forging court records to reduce sentences.

Bomar has said he will recommend an open hearing by the house, which makes its own rules in impeachment matters. A simple majority of the house can vote impeachment.

If the house impeaches it will name three persons to prosecute the case before the senate. Chief Justice A. B. Neil of the Supreme Court will preside if the senate hears the case.

Goren On Bridge

Neither vulnerable. South deals.

NORTH
♠ K 6 3
♥ K 9 2
♦ J 3 2
♣ A Q 10 7

WEST
♠ Q J 10 9 5
♥ A 10 8 4
♦ 9 6
♣ K 2

EAST
♠ 8 2
♥ 7 6 3
♦ A 8 5 4
♣ J 9 8 6

SOUTH
♠ A 7 4
♥ Q J 5
♦ K Q 10 7
♣ 5 4 3

The bidding:
South, Pass; West, Pass; North, 1 club; East, Pass; South, 2 no-trump; West, Pass; North, 3 no-trump; East, Pass. South, Pass; West, Pass.

Opening lead: Queen of spades.

Whether or not to hold up and if so for how long, is a problem which many times appears bewildering to the average player. How is he to know, poor fellow? It's not always easy, but there are certain fundamental principles he might apply.

It is a sound principle of no trump play that where two important cards are to be driven out before the contract is fulfilled declarer should refuse to win the first trick although he holds a double stopper. See how it works in today's hand.

South, having passed originally, took the liberty of bidding two no trump, announcing a hand that was just under opening strength. North's rebid of three, in the light of partner's previous pass, is somewhat doubtful for he knew that the partnership at the very best could have only 25 points. But influenced by the silence of the opposition, he decided to gamble it out.

The queen of spades was led and declarer took the first trick. He drove out the ace of diamonds and a spade came back. Now he held up but West took the trick and cleared the suit.

Since he was able to run only eight tricks without the hearts, he was obliged to let West in and the spades were cashed against him. It is true that if declarer had guessed to drive out the ace of diamonds, he would have made the hand but that would have been a highly illogical method of play.

It will be noted that declarer has two key cards to drive out, the two red aces, and he has two stoppers in the suit led. Proper technique is to refuse the first spade trick. The suit will be continued and declarer takes the second trick. He now drives out the ace of diamonds and East has no more spades to lead.

If East should have another spade to return at this point it would mean that West had only four originally and that declarer, therefore, had nothing to fear.

The cost of all accidents in the United States in 1956 were enough to provide three shots of Salk vaccine for every person in the world.

Northeast Louisiana Deaths

MRS. I. E. BASS

Mrs. I. E. Bass, 88, of Sicily Island, died at 8 last night at Passman's Clinic in Jonesville. Time for the funeral services has not been set, but will be held at the Pine Hill Baptist Church of Sicily Island.

Mrs. Bass is survived by four daughters, Mrs. Mae Conn, of Sicily Island; Mrs. C. E. Williamson, Natchez, Miss.; Mrs. Mayme Kammer, Carrizo Springs, Texas, and Mrs. Q. O. Smith of Magnolia, Ark.; two sisters, Mrs. Alice King of Winnsboro and Mrs. Rose Rawls of Hub Miss. Mrs. Bass is survived also by 14 grandchildren, 29 great grandchildren, and 1 great great grandchild.

Pallbearers will be Mrs. Bass' six nephews.

Funeral arrangements are under the direction of the First National Funeral Home of Winnsboro.

PAT M. DUDLEY

Pat M. Dudley, 66, died suddenly at his home in Spearsville, La. yesterday morning of what was termed an apparent heart attack. Funeral services will be held at 10:30 Monday morning at the Spearsville Baptist Church, with the Rev. W. T. Haynes officiating. Interment will follow at the Mount Union Cemetery.

Survivors include his mother, Mrs. V. E. Dudley, Spearsville; a brother, V. E. Dudley Jr., Collinsville, Ala.; and five sisters, Mrs. R. W. Kroenke, Baton Rouge; Miss Ruth Dudley, Spearsville; Mrs. Joe A. Carroll, Gaffney, South Carolina; Mrs. J. E. Lomax, Akmulgee, Oklahoma, and Mrs. Paul Perritt, Haywood, California. Mr. Dudley was also survived by six nephews, and six nieces.

Pallbearers will include Clyde Barron, Rudolph Barron, Chester Barron, George Cole, Jack Griffon, Glover Rockett, and J. T. Rockett.

HAYWARD PETTIS

BASTROP (Special) —Funeral services for Hayward Pettis, 40, of Bastrop, who drowned Friday evening in Bayou Bartholomew, will be held at 3 p.m. today at Van Avenue Baptist Church here, with the Rev. Camphouse officiating. Burial will be in Memorial Park Cemetery, Bastrop, under the direction of Blackwell and Golden Funeral Home.

Survivors include his widow, Mrs. Lucille Hughes Pettis and five children, Bobby Wayne, 16; Betty Ann, 14, Ronald Gene, 10; Jerry, 11, and Ruby Lee, 14.

PHILLIP H. LOUVENT

BASTROP (Special) —Phillip H. Louvent, 75, of Bastrop, died, Friday at the home of a daughter, Mrs. Cliff Anthony, in Ohio, after a brief illness.

Funeral services will be held at 2 p.m. today at Blackwell and Golden Funeral Chapel with the Rev. R. H. Staples officiating. Burial will be in Christ Church Cemetery.

He was a resident of Morehouse parish for 35 years and was born in Alto, La. He was employed with the United Gas Corporation until his retirement several years ago.

He is survived by two daughters, Mrs. Cliff Anthony and Mrs. E. E. Mitchell, both of Ohio, and a son Bob Louvent, Spring Hill; three grandchildren and one great grandchild.

Pallbearers will be Fred Carpenter Jr., Ed Napper, Elwood Baker, Hamp Poole, L. E. Rawls and Frank Harrison.

D. C. Brown, an 83 year old resident of Fondale, La., died early Friday night at his home following a lengthy illness. The body will lie in state in the Chapel of the Hall Funeral Home until 2 p.m. Sunday, at which time it will be taken to the Bosco Baptist Church. Services will be held at 3 p.m. under the direction of Reverend Enon Boyette, pastor of the church. Interment will follow in the church cemetery.

Mr. Brown is survived by his widow, Edna Brown; one daughter, Mrs. Margaret Sage of Cotton Plant, Arkansas; one sister, Mrs. Annie Seely, San Antonio, Tex. and one brother, W. K. Brown, also of San Antonio. Mr. Brown is also survived by four grandchildren and four neices.

Pallbearers will be George Knight, Jetson David, Sam Taylor, Wesley Taylor, C. Treshell, and Albert Gerson.

Hall Funeral Home of Monroe is in charge of arrangements.

MRS. R. H. LYNN

ARCHIBALD (Special) —Final rites for Mrs. R. H. Lynn, 67, of Archiball will be conducted today at 2 p.m. in the Archibald Baptist Church.

The Rev Kenneth Lawson will officiate, with interment in the Lynn cemetery by Mulhearn Funeral Home of Rayville.

Mrs. Lynn died Friday in a Vicksburg, Miss., rest home.

Surviving are one son, R. H. Lynn Jr., Archibald; four daughters, Mrs. Paul Preston, Shreveport; Mrs. W. T. Bell, Vicksburg; Mrs. Thomas S. Reid, Kansas City, Kan., and Mrs. Walter Brown, Needham Heights, Mass.; a brother, F. L. Hill, Archibald; 11 grandchildren, and 5 great - grandchildren.

Pallbearers will be G. C. Eugene, James, Charles and Earl Hill; Leroy Barmore and James W. Logan.

WILLIAM E. BOYTE

OAK GROVE (Special) — William Ellis Boyte, 73, died in his home yesterday morning after a brief illness.

Funeral services will be this afternoon at 2:30 in the Beulah Baptist Church, with the Rev. Hebren Godwin officiating. Interment will follow in the Beulah Cemetery under the direction of Gays Funeral Home.

Mr. Boyte is survived by his widow, Mrs. Noah Boyte; four sons, Floyd and Wilson Boyte, from Oak Grove, Felton Boyte, from Lake Providence, Ellis Boyte, United States Army, now serving in Korea; four daughters, Mrs. Wilma Ratcliff and Mrs. Juanita Freeman from Oak Grove, Mrs. Maxine Moss, Texas, and Mrs. Julia Ivy from West Monroe; one brother, Frank Boyte, Forest; three sisters, Bessie Boyte, Lake Providence, Mrs. Lizzie Pardon and Mrs. Colin Pardon from Oak Grove; and 26 grandchildren.

7 Southeastern States To Go Into Quarantine

LAKE ALFRED, Fla. (AP)—Seven southeastern states and 13 Florida counties go under a federal quarantine Tuesday against the imported fire ant.

Principal items scheduled for quarantine are soil and unprocessed sand and gravel.

Terms of the quarantine order provide regulated articles cannot be shipped from a quarantined area except under rules of state and federal control agencies.

Among regulated items are nursery stock, grass sod, soil, peat and forestry products to which soil may have become attached.

Included in the federal quarantine are Alabama, Florida, Georgia, Louisiana, Mississippi, South Carolina, and Texas.

Leaders Of Left Rounded Up In Spain

MADRID (AP)—Police rounded up leftist leaders Saturday to discourage any demonstrations at Sunday's big military parade on the 19th anniversary of Generalissimo Francisco Franco's victory in the Civil War.

Franco expects to make a great show of new jet fighter planes and other modern weapons he has received from the United States. His government wants nothing to distract attention from the show.

Brand new Sabre jet fighters and T-Bird jet trainers from all over Spain began arriving Friday at the big Torrejon Airfield outside Madrid.

The base is a joint project for use by the Spanish Air Force and the 16th Air Force of the U.S. Strategic Air Command.

The Sabres and T-Birds will put on an aerial show while ground forces pass Franco's reviewing tribunal below.

The parade will be a warning to Franco's opponents — Communist, Socialist, and Monarchist alike—that the Spanish Army as the nation's basic political force still supports him.

That the regime realizes its opponents are increasing is shown by the roundup of many known leftists. Reliable police sources described these preventive arrests as widespread and said they began early last week.

Nehru Decides Against Plans Of Retirement

NEW DELHI, India (AP)—Prime Minister Nehru gave in to his Congress party Saturday and dropped plans to retire and seclude himself in the Himalayan foothills to think. He said he had wanted only to drive turmoil and ferment from his mind.

Somewhat apologetically, he told an emergency party meeting:

"Disturbed in mind, thinking perhaps more of myself than other issues, I felt if I had a period away from office, perhaps a few months, I might make myself more suited to the tasks ahead."

When the 68-year-old leader first announced Tuesday plans to retire, his party members pleaded with him to stay on to help them face rising opposition in the country.

Thursday Nehru agreed to go only into temporary retirement. He said he wanted to think out "the bad atmosphere and loss of sense of mission he felt exists in this country.

Again the party chorused no and called an emergency meeting. Nehru's announcement, made in an emotional and sometimes rambling speech, brought from them a sigh of relief.

"In all humility," he said, "I will not proceed to take the step I had suggested."

ONE OF THE FAITHFUL

MCALESTER, Okla. (AP)—Confidence in President Eisenhower's ability kept McAlester attorney Bill Layden from worrying about Russia jumping off to a satellite lead with Sputnik.

"I knew old Ike would get a satellite up there," Layden said after the Explorer started sailing, "even if he had to use an eight iron."

LONG RIDE AHEAD . . . Lucky Boyd, 36-year-old Sacramento, Calif., man plans to re-ride the route of the Pony Express. Boyd expects to average 30 miles a day, completing the trip in 60 days. He carrys feed for the horse and expects to shoot legal game for himself. (AP Wirephoto)

STATE OFFICER — Camille Clark of Rayville, a junior at Louisiana Tech, is the new state secretary of the Student Federation Louisiana Colleges and Universities. She is majoring in science education at Tech.

Tells Views On Hazards Of A-Testing

WASHINGTON (AP)—Dr. Willard Libby, Atomic Energy commissioner, has indicated his belief that radioactive carbon from nuclear bomb tests presents no major hazard to humans.

However, Libby indicated there is some hazard, primarily in terms of damage to a few individuals in each generation.

Libby's view apparently replied to comments made last week by Dr. Linus Pauling, Nobel prize-winning chemist. Libby spoke before a group of scientists Wednesday night and an EAC official amplified his remarks Saturday.

Pauling, of California Institute of Technology, said mankind faces a serious threat from radioactive carbon. On a long-term basis, Pauling said, the carbon threat is vastly greater than that posted by the much-discussed radioactive strontium.

Libby, the AEC's top fallout specialist, said bomb tests to date have generated sufficient radioactive carbon to increase by 20 per cent, in the next 10 or 20 years, the amount of such radioactive material naturally present in all living matters.

But he said the carbon would become diluted by various processes, including mixing with the ocean, so that during the following 500 years, the increase in man and other living matter would be reduced to 3 per cent.

Mexico and Guatemala are sources of most of the world supply of chicle, a milky sap which is the basis of chewing gum.

Dulles Arrives For NATO Meet In Copenhagen

COPENHAGEN, Denmark (AP) — U. S. Secretary of State John Foster Dulles arrived Saturday night for a NATO foreign ministers' meeting and expressed confidence the talks would have fruitful results.

Smiling and waving his black Homburg, Dulles stepped out of a U. S. Air Force Constellation and told reporters on the windswept field he thinks it was a good thing the current session will take place in one of the North Atlantic Treaty Organization's smaller countries. The three-day session opens Monday.

Dulles and foreign ministers of the 14 other NATO nations will conduct their talks beneath the green copper roofs of Copenhagen's picturesque Christiansborg Palace, seat of the Danish Parliament. They plan to define and coordinate their positions in the expectation of an East-West summit conference later this year.

They also are expected to talk privately about a few disagreements within the family. There is mounting British - American concern about the French - Algerian conflict and even a British-Icelandic disagreement about fishing rights off Iceland's shores.

The diplomats also have before them the situation in the turbulent Middle East and particularly may try to come to some agreed assessment of Soviet motives in that oil-rich region.

City Briefs

Board Meeting

The Ouachita Parish School Board will hold its regular monthly meeting Tuesday at 7 p.m. at its office on St. John Street in Monroe. Parish Superintendent of Schools W. W. Ward stated that the board will receive bids for various school needs and dispose of other routine business at the meeting.

Regular Session

The Monroe City School Board will meet Tuesday afternoon at 3 at the Centeral Grammar School Building on Jackson St. Superintendent Van Odom said the agenda for the monthly meeting was incomplete as of yesterday, but that among the board's actions would be the consideration of the purchase of several school buses and other routine business.

MILLIONS APART

Car Makers, Union Still Not Agreed

By DWIGHT PITKIN

DETROIT (AP) — The car makers and the union appeared to be many million dollars apart Sunday in their efforts to reach a wage settlement in the auto industry.

But there were signs that mutual problems could bring them together yet this month.

The United Auto Workers Union indicated a strong determination to get down to hard bargaining in secrecy before current contracts run out at the end of May. The union itself is hard hit by the recession. Revenue from dues-paying members, working short time, has fallen off.

General Motors, Ford and Chrysler have a backlog of 850,000 unsold new cars. GM and Ford profits are down, Chrysler is losing money.

The car makers would like a period of labor peace. They might make concessions to get contracts of two years or longer.

Blasts from the bargaining table this week indicated two possible areas of agreement — improved pensions and more liberal layoff pay benefits.

Retirement security and a guaranteed annual wage are longtime goals of the union.

Multi-million dollar funds finance these benefits. The company might be able to yield to some demands in this area without adding substantially to wage costs.

Right now, the big three are standing pat on their proposals to renew for two years present contracts, which provide built-in wage increases of at least 6 cents an hour plus cost of living allowances.

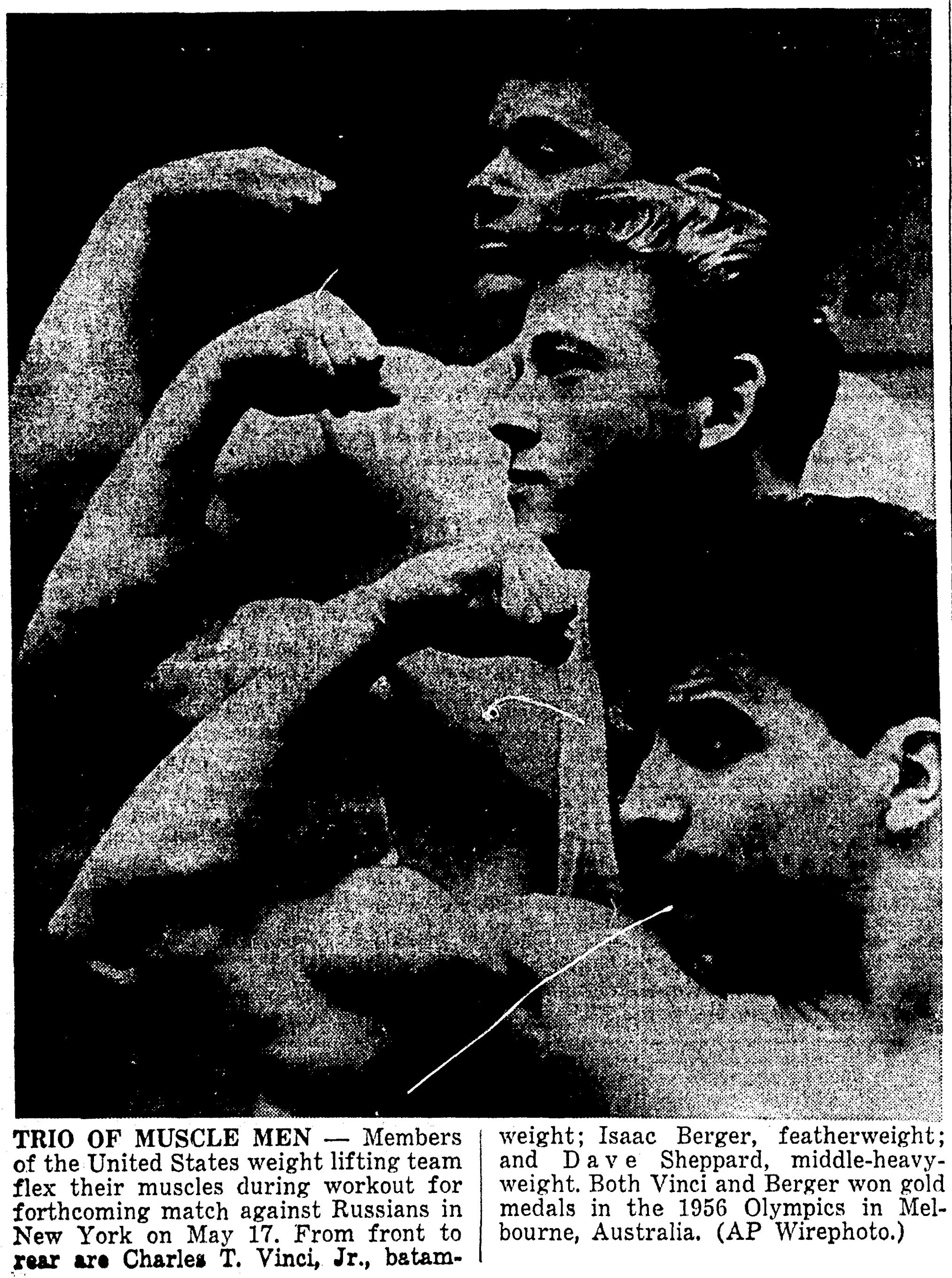

TRIO OF MUSCLE MEN — Members of the United States weight lifting team flex their muscles during workout for forthcoming match against Russians in New York on May 17. From front to rear are Charles T. Vinci, Jr., batamweight; Isaac Berger, featherweight; and Dave Sheppard, middle-heavyweight. Both Vinci and Berger won gold medals in the 1956 Olympics in Melbourne, Australia. (AP Wirephoto.)

Sample Want Ads

This is a 2-line ad, 10 words. You can buy 37,500 of these each day for 7 days for $2.66; 4 days $1.76; 1 day 70c.

APT. SIZE Servel gas range Excellent condition. $100 FA 0-0000.

This is a 3-line ad, 15 words. You can buy 37,500 of these each day for 7 days for $3.99; 4 days $2.64; 1 day $1.05.

1957 FORD V-8 4-door Factory Air Conditioned. Hydramatic Full Power. Other extras. FA 0-0000.

This is a 4-line ad, 20 words. You can buy 37,500 of these each day for 7 days for $5.32; 4 days $3.52; 1 day $1.40.

LARGE Duplex. Living room, tile bath, attic ventilation, closets, carport and storage. Accept one child Shown by appointment. FA 0-0000.

Card of Thanks and in Memoriam $2.00 Per Inch

CASH DISCOUNT IF PLACED AT WANT AD COUNTER

PHONE FA 2-5161

WANT AD DEPARTMENT NEWS-STAR-WORLD

SUBSCRIPTION RATES BY CARRIER

	Daily and Sunday	Daily Only	Sunday Only
One Mo.	$ 1.60	$ 1.25	$ .45
One Year	$19.20	$15.00	$ 5.40

DAILY AND SUNDAY WORLD AND NEWS-STAR

One Month	$ 2.75
One Year	$33.00

NEWS-STAR WITH SATURDAY AND SUNDAY WORLD

One Month	$ 1.60
One Year	$19.20

NEWS-STAR (5 DAYS A WEEK)

One Month	$ 1.10
One Year	$13.20

BY MAIL: Same as by Carrier

ANNOUNCEMENTS

RENTAL SERVICE
DECORATIONS — CENTER PIECES For All Occasions
Silver punch bowl sets, silver coffee and Tea Servers, Glass punch bowl sets.
BETTY'S GIFT SHOP
Forsythe Shopping Center. FA 5-1410

CLARA Gibson's Beauty Shop has MOVED from 2704 Lee Ave. to 613 South 5th. Dial FA 3-3485.

FREE removal of dead stock in 20 miles radius. Sell us your fat meat trimmings and leaves. West Monroe Rendering Co. Ph. FA 2-1987 or FA 2-2808.

(2) Card of Thanks

WE WISH to thank all of our kind friends and neighbors for their floral offerings and many kind expressions of sympathy and condolence during our recent bereavement of Mrs. Ella Clark. All have our everlasting gratitude.
Mr. & Mrs. J. W. Thomas and family.

(5) Monuments & Cem. Lots

2 grave plots. Memorial Park. FA 2-3227.

(6) Personal

ODORLESS, soapless, gentle and kind, no foreign substance left behind in carpets cleaned with Blue Lustre. Belk-Gallant.

DO YOU KNOW YOUR AVON Representative? If not, contact IRENE DENDINGER, MANAGER FA 2-0551, Write P. O. Box 474, Monroe

Make CERAMICS for Mother's Day
THE HOBBY HOUSE
314 Thomas Ave. Dial FA 5-5449

NORTHSIDE, Day Nursery, gym set, fenced yd. Weekly, hourly rates. FA 3-8289.

WILL BABY sit in your home 3 nites week. Ph. FA 5-2070.

CHILD care $1 per 8 hours, 25 cts. hr. drop-in. 704 Pine, W.M. FA 5-3613.

FOR MOTHER'S DAY give diaper service. Call Crystal Diaper Serv. FA 2-7310

WANTED Your discarded clothing, furniture and household articles by the Salvation Army for aid to our poor families. Call FA 3-3707. We'll gladly pick up.

(6) Personal

WILL do typing and mimeograph work, rates reasonable. FA 3-9187. FA 3-5401

LOW COST PERMANENT Funeral and Burial Ins. For The Entire Family
HALL FUNERAL HOME
HALL LIFE INS. CO.

POWER mowing, hedge trimming, lots cleaned up. Ph. FA 5-5597.

ANNOUNCEMENTS

(6) Personal

SLIP COVERS and DRAPES. Free estimates Mrs Goyne, FA 3-3133.

IF YOU DRINK that's your business, if you want to quit, that's our business. Write us, Alcoholics Annonymous, P. O. Box 309 Monroe, La. Ph. FA 3-6760.

WILL DO sewing and alterations of all type. FA 3-5401, FA 3-9187.

(7) Lost And Found

LOST: Black male dog, white trim, ears stick up. Reward. FA 2-2275.

LOST: Female and male saddle back beagle. Male has collar with Bastrop address. Dial FA 2-3739.

LOST: GRAY striped coin purse, contains money and car key. Reward. Ph. FA 2-0583 after 6 p.m.

FOUND: Big collie, brownish yellow. Bloomer's Auto Service, 512 South 2nd.

LOST at Paramount Saturday night billfold containing important papers. FA 3-0106.

LOST: 2 male beagle pups near Swartz. Reward. FA 5-2026.

LOST: Female Beagle hound vicinity Restful Homes Rd. Collar with ½ name plate. $25 Reward. FA 5-3502.

FREE WANT AD
AS A PUBLIC Service to its readers the NEWS-STAR-WORLD will publish all 'FOUND' ads up to three times FREE for three days. If you find keys, pets, etc. Call FA 2-5161 and place a 'FOUND' ad at no cost to you.

AUTOMOTIVE

(8) Automobile Agencies

VAN TROW Olds Cadillac
Authorized Sales Service
1204 Louisville Ave. FA 2-3157

VOLKSWAGEN
Coleman Edwards Motors Inc.
120 Hall Parts, Service, FA 5-4683

Brown-Rivers-Scogin, Inc.
YOUR FORD DEALER
1201 Louisville Ave Dial FA 2-2681

OLCOTT MOTORS, INC
Your Chrysler, Plymouth DEALER
211 N. 2nd St. Phone FA 2-3188

MONROE AUTO MART
Dodge — Plymouth — Renault Dealer
310 Walnut St. FA 5-3157

(9) Automobiles For Sale

1957 COUNTRY Sedan. Very low mileage. Real sharp $1895.
FRIDAY'S USED CARS
501 Washington St. Dial FA 5-1283

MILNER FULLER
SPECIALIZED SERVICE Mechanical Body & Paint Lubrication, Simonizing. Electrical Systems. 24 Hr. Wrecking Service.
212 Walnut St. Ph. FA 3-3471

1940 CHEVROLET Club Coupe. Good condition. $95. FA 2-3635.

'49 CHEVROLET Station Wagon, $100 and take up 6 payments, $35.50. FA 5-5407.

1956 CHEVROLET Bel-Air 4-door V-8 with powerglide $1295
1952 PLYMOUTH 4-door. Radio, heater, solid car $195
EDWARDS
USED CARS
3100 Louisville Ave. FA 3-0955

WANTED TO BUY
OLD MODEL CARS
C & M MOTORS
106 Powell FA 3-9423

1952 OLDSMOBILE, convertible $395
1955 HUDSON, radio, heater $545
SQUARE DEAL MOTORS
Winnsboro Rd. FA 3-9677

VOLKSWAGEN Convertible, 4 months old. Sunday, call FA 2-8561 or FA 5-1410 Monday 9 a.m. to 1:00 p.m.

1950 CHEVROLET, clean 2 door car ... $18 mo.

LOUISVILLE MOTORS
Corner of 18th & Louisville
FA 5-4515

1957 BUICK Special 2-door Hardtop. Radio, heater, Automatic Transmission, Tutone Paint, white tires $1995
1956 CHEVROLET Bel Air 2-door. Radio, heater, Tutone Paint $1095
1955 BUICK Super 4-door. Radio, heater, Automatic Transmission, Power Steering. Extra nice! $1295
1955 FORD Custom 2-door V-8. Heater, Fordomatic. $695
1956 FORD Pickup ½ ton. Heater, white tires. $795
1954 FORD 2-door V-8 Custom. Radio, heater. $595
1952 PONTIAC 4-door. Radio, heater, Hydramatic. $195
1952 FORD 2-door. Overdrive, Radio, heater. $295
GRIFFIN-LOFTIN
USED CARS
118 Louisville Ave. Dial FA 3-8164

A-1 AUTO SALES
NO MONEY DOWN
2 LOCATIONS
FA 3-1478 PARTS FA 3-2050

METROPOLITAN
LIKE NEW
1957 Hardtop. Radio, heater, white wall tires. Beautiful Coral and White.
MILLER'S
The Best In Used Cars
511 Cypress FA 3-4210, FA 2-4701

1958 METROPOLITAN, 4,000 mi. $1495.
BOYCE MOTORS
200 Hall St. Dial FA 2-2631

1949 CADILLAC 4-door, nice ..... $395.
Dudley Odom Used Cars
N. 6th & Washington FA 5-4051

1955 PONTIAC Catalina Hardtop. Fully equipped. $195 Down ... Terms.
F&W MOTOR CO.
Next Door To Searstown

BATTERIES
WHOLESALE prices on any type battery Attention Contractors, heavy haulers WE repair and rebuild, large or small
SOUTHERN BATTERY SALES
2640 DeSiard St. FA 3-1528

1950 FORD 2-door, black $175
1949 CHEVROLET green $150
1948 NASH. Runs good $125
SEE HARLAN PRESTRIDGE
Anderson's
1318 DeSiard St. Dial FA 3-6412

1956 RAMBLER. LOADED. One Owner.
BOYCE MOTORS
200 Hall St. Dial FA 2-2631

New 1958 Model
A.R.A.
Automotive Air Conditioners
Now Only $299.95
Completely installed with clutch and thermostat.
MONROE AUTO MART
A. R. A. Distributor
310 Walnut St. FA 5-3157

CLASSIFIED DISPLAY

AUTOMOTIVE

(9) Automobiles For Sale

VOLKSWAGEN
LIKE NEW
1957. Gleaming Black Finish with radio, heater, white wall tires.
MILLER'S
The Best In Used Cars
511 Cypress FA 3-4210, FA 2-4701

1955 FORD Fairlane. 4-dr Loaded. $995.
PAUL'S USED CARS
1015 Natchitoches, W. M. Dial FA 2-5092

1957 STUDEBAKER, Silver Hawk, automatic transmission, 9,000 mi. Excellent condition FA 5-4585.

1953 LINCOLN Capri 4 - door sedan. Automatic Transmission, Factory air conditioned, power steering, power brakes, power seat, power windows, radio, heater, defroster, back-up lights, white side wall tires, dual exhaust, sun visor, low mileage. Come Drive It! $1095.
SEE TOM VINING
STUDEBAKER-PACKARD
N. 4th & Washington St. Dial FA 5-4695

1952 PLYMOUTH 2 door sedan, new motor, good tires .... $19 mo.
SUN MOTOR CO
1 block from foot of old bridge
103 Coleman, W. M. FA 5-5961

FORD
LIKE NEW
1957 FAIRLANE 500 Hardtop, Fordomatic, Power Steering, radio, heater, white tires. A gleaming Red and White finish.
MILLER'S
The Best In Used Cars
511 Cypress FA 3-4210 FA 2-4701

FOR SALE or trade, 59-A block, bored 3⅜ with racing piston. Full race cam, adjustable valves $100. Ph. FA 3-5186 or see 3004 Dick Taylor.

Late Model Cars Furnished To Responsible Persons To Drive To CALIFORNIA
Post Motor Company
Ruston, La. Ph. ALpine 5-1177

SPECIAL on factory guaranteed rebuilt motors for Fords, Chevrolets, and Plymouths up to 1954 models. $145 each. Installation extra. FA 2-3039.

1957 FORD Custom "300" 4 door, 8 cylinder, push button radio, 2-tone paint. Special. $1495.
TERRY'S
2628 DeSiard St. Dial FA 3-3504

BEAUTIFUL red and white 1957 Chevrolet. Compare this price $1385. By owner, FA 2-1831 after 7 p.m.

1952 PLYMOUTH Cranbrook 4-door sedan. Original green finish, radio, heater, excellent tires. Ideal runabout! $395.
Steele Motors, Inc.
1203 Louisville Ave. Dial FA 3-3612

KNEE DEEP with 1958 CHEVROLETS. We are pricing them to sell NOW! See us before you buy for a better deal!
LEE MOTOR SALES
207 Cotton, W. M. Open 'till 8:30 Evenings
Dial FA 3-0437 Nites FA 3-7523

MINISTERIAL STUDENT sacrificing 1957 Chevrolet 4-door. Radio, heater, excellent condition. $1375. FA 5-2337.

NICE 1953 FORD, Tip top shape. Nothing down. $30 month.
Lou Craig's Auto Sales
No. 2nd & Louisville Dial FA 3-5069
413 North 2nd Dial FA 5-5926

(10) Trucks

1953 FORD F-800 Dump truck. Good condition. FA 3-8857 after 6 p.m.

1952 FORD F-6, 2-speed axle. Dependable Condition. $295.
Scott Truck & Tractor
720 DeSiard St. Dial FA 2-4432

1951 CHEVROLET Panel. A-1 condition, new tires. For quick sale, CHEAP! Ph. FA 3-2491.

1950 JEEP ½ ton pick-up $250
ADAIR G.M.C.
3103 Louisville Ave. FA 3-4435

1951 CHEVROLET dump truck with 1954 motor. Dial FA 2-3039

LOGGING equipment consisting of (1) D-4 Bulldozer, (2) D-4 skid tractors, (3) heavy duty Chevrolet trucks complete with trailers, chains, binders, etc. (1) heavy duty wench truck (1) loader. Shop equipment and spare parts. Sell all together or separate. Contact J.Y. Head or J. P. Mason, Newellton, La. Ph. 3231.

JEEP pick-up. Good tires, motor, overdrive, clean. $225. FA 3-3364.

(11) Trailers

ALL TRAILER Parts, Hitches, Awnings & Equipment. Ph. FA 2-0232, 1707 College.

(13) Motorcycles & Bicycles

Hand Lawn Mowers Sharpened
EXPERT BICYCLE REPAIRS
KELLERS BICYCLE & HOBBY STORE
407 DeSiard St. Dial FA 2-6381

(14) Accessories, Tires, Parts

LATE model used parts, all guaranteed.
Red Rooster Wrecking Co.
2418 DeSiard St. FA 5-1641

RITTER'S AUTO PARTS
CASH for late model wrecked, burned cars. 1919 DeSiard St. Ph. FA 2-6353.

COMPLETE line of parts for all make cars and trucks, 56's and down Motors, transmission, radios, heaters, etc.
NICHOLS WRECKING CO.
Hiway 80 East 2 miles Phone FA 5-3421

USED TIRES
Largest Stock in N. E. Louisiana
Newcomer Tire Service
U. S. Royal Distributor
N. 4th & Washington St. FA 3-0373

CLASSIFIED DISPLAY

AUTO LIABILITY
5/10/5 $13 for 6 months
Pay Monthly
Womack & Webster
203 North 3rd FA 5-2322

SPECIAL
1957 FORD
Fairlane 500 V-8. Power Steering. Very clean!
30 DAY GUARANTEE With Every Buick Better Buy Used Car
Remember. Only the best used cars sold at
LENNON MOTOR CO.
36 Years Your Buick Dealer
N. 4th & Washington FA 3-3464

SPECIAL ATTENTION!
Studebaker Packard Owners
In Closing Out Our Supply Of Genuine Studebaker Packard Parts . . . A Discount Of
40%
Will Be Allowed On Parts Installed From This Stock.
STEELE MOTORS INC.
1203 Louisville Ph. FA 3-4461

Northeast Louisiana Deaths

MRS. I. E. BASS

Mrs. I. E. Bass, 88, of Sicily Island, died at 8 last night at Passman's Clinic in Jonesville. Time for the funeral services has not been set, but will be held at the Pine Hill Baptist Church of Sicily Island.

Mrs. Bass is survived by four daughters, Mrs. Mae Conn, of Sicily Island; Mrs. C. E. Williamson, Natchez, Miss.; Mrs. Mayme Kammer, Carrizo Springs, Texas, and Mrs. Q. O. Smith of Magnolia, Ark.; two sisters, Mrs. Alice King of Winnsboro and Mrs. Rose Rawls of Hub Miss. Mrs. Bass is survived also by 14 grandchildren, 29 great grandchildren, and 1 great great grandchild.

Pallbearers will be Mrs. Bass' six nephews.

Funeral arrangements are under the direction of the First National Funeral Home of Winnsboro.

PAT M. DUDLEY

Pat M. Dudley, 66, died suddenly at his home in Spearsville, La. yesterday morning of what was termed an apparent heart attack. Funeral services will be held at 10:30 Monday morning at the Spearsville Baptist Church, with the Rev. W. T. Haynes officiating. Interment will follow at the Mount Union Cemetery.

Survivors include his mother, Mrs. V. E. Dudley, Spearsville; a brother, V. E. Dudley Jr., Collinsville, Ala.; and five sisters, Mrs. R. W. Kroenke, Baton Rouge; Miss Ruth Dudley, Spearsville; Mrs. Joe A. Carroll, Gaffney, South Carolina; Mrs. J. E. Lomax, Akmulgee, Oklahoma, and Mrs. Paul Perritt, Haywood, California. Mr. Dudley was also survived by six nephews, and six nieces.

Pallbearers will include Clyde Barron, Rudolph Barron, Chester Barron, George Cole, Jack Griffon, Glover Rockett, and J. T. Rockett.

HAYWARD PETTIS

BASTROP (Special) —Funeral services for Hayward Pettis, 40, of Bastrop, who drowned Friday evening in Bayou Bartholomew, will be held at 3 p.m. today at Van Avenue Baptist Church here, with the Rev. Camphouse officiating. Burial will be in Memorial Park Cemetery, Bastrop, under the direction of Blackwell and Golden Funeral Home.

Survivors include his widow, Mrs. Lucille Hughes Pettis and five children, Bobby Wayne, 16; Betty Ann, 14, Ronald Gene, 10; Jerry, 11, and Ruby Lee, 14.

PHILLIP H. LOUVENT

BASTROP (Special) —Phillip H. Louvent, 75, of Bastrop, died, Friday at the home of a daughter, Mrs. Cliff Anthony, in Ohio, after a brief illness.

Funeral services will be held at 2 p.m. today at Blackwell and Golden Funeral Chapel with the Rev. R. H. Staples officiating. Burial will be in Christ Church Cemetery.

He was a resident of Morehouse parish for 35 years and was born in Alto, La. He was employed with the United Gas Corporation until his retirement several years ago.

He is survived by two daughters, Mrs. Cliff Anthony and Mrs. E. E. Mitchell, both of Ohio, and a son Bob Louvent, Spring Hill; three grandchildren and one great grandchild.

Pallbearers will be Fred Carpenter Jr., Ed Napper, Elwood Baker, Hamp Poole, L. E. Rawls and Frank Harrison.

D. C. Brown, an 83 year old resident of Fondale, La., died early Friday night at his home following a lengthy illness. The body will lie in state in the Chapel of the Hall Funeral Home until 2 p.m. Sunday, at which time it will be taken to the Bosco Baptist Church. Services will be held at 3 p.m. under the direction of Reverend Enon Boyette, pastor of the church. Interment will follow in the church cemetery.

Mr. Brown is survived by his widow, Edna Brown; one daughter, Mrs. Margaret Sage of Cotton Plant, Arkansas; one sister, Mrs. Annie Seely, San Antonio, Tex. and one brother, W. K. Brown, also of San Antonio. Mr. Brown is also survived by four grandchildren and four neices.

Pallbearers will be George Knight, Jetson David, Sam Taylor, Wesley Taylor, C. Treshell, and Albert Gerson.

Hall Funeral Home of Monroe is in charge of arrangements.

MRS. R. H. LYNN

ARCHIBALD (Special) —Final rites for Mrs. R. H. Lynn, 67, of Archiball will be conducted today at 2 p.m. in the Archibald Baptist Church.

The Rev. Kenneth Lawson will officiate, with interment in the Lynn cemetery by Mulhearn Funeral Home of Rayville.

Mrs. Lynn died Friday in a Vicksburg, Miss., rest home.

Surviving are one son, R. H. Lynn Jr., Archibald; four daughters, Mrs. Paul Preston, Shreveport; Mrs. W. T. Bell, Vicksburg; Mrs. Thomas S. Reid, Kansas City, Kan., and Mrs. Walter Brown, Needham Heights, Mass.; a brother, F. L. Hill, Archibald; 11 grandchildren, and 5 great - grandchildren.

Pallbearers will be G. C. Eugene, James, Charles and Earl Hill; Leroy Barmore and James W. Logan.

WILLIAM E. BOYTE

OAK GROVE (Special) — William Ellis Boyte, 73, died in his home yesterday morning after a brief illness.

Funeral services will be this afternoon at 2:30 in the Beulah Baptist Church, with the Rev. Hebren Godwin officiating. Interment will follow in the Beulah Cemetery under the direction of Gays Funeral Home.

Mr. Boyte is survived by his widow, Mrs. Noah Boyte; four sons, Floyd and Wilson Boyte, from Oak Grove, Felton Boyte, from Lake Providence, Ellis Boyte, United States Army, now serving in Korea; four daughters, Mrs. Wilma Ratcliff and Mrs. Juanita Freeman from Oak Grove, Mrs. Maxine Moss, Texas, and Mrs. Julia Ivy from West Monroe; one brother, Frank Boyte, Forest; three sisters, Bessie Boyte, Lake Providence, Mrs. Lizzie Pardon and Mrs. Colin Pardon from Oak Grove; and 26 grandchildren.

7 Southeastern States To Go Into Quarantine

LAKE ALFRED, Fla. (AP)—Seven southeastern states and 13 Florida counties go under a federal quarantine Tuesday against the imported fire ant.

Principal items scheduled for quarantine are soil and unprocessed sand and gravel.

Terms of the quarantine order provide regulated articles cannot be shipped from a quarantined area except under rules of state and federal control agencies.

Among regulated items are nursery stock, grass sod, soil, peat and forestry products to which soil may have become attached.

Included in the federal quarantine are Alabama, Florida, Georgia, Louisiana, Mississippi, South Carolina, and Texas.

Leaders Of Left Rounded Up In Spain

MADRID (AP)—Police rounded up leftist leaders Saturday to discourage any demonstrations at Sunday's big military parade on the 19th anniversary of Generalissimo Francisco Franco's victory in the Civil War.

Franco expects to make a great show of new jet fighter planes and other modern weapons he has received from the United States. His government wants nothing to distract attention from the show.

Brand new Sabre jet fighters and T-Bird jet trainers from all over Spain began arriving Friday at the big Torrejon Airfield outside Madrid.

The base is a joint project for use by the Spanish Air Force and the 16th Air Force of the U.S. Strategic Air Command.

The Sabres and T-Birds will put on an aerial show while ground forces pass Franco's reviewing tribunal below.

The parade will be a warning to Franco's opponents — Communist, Socialist, and Monarchist alike—that the Spanish Army as the nation's basic political force still supports him.

That the regime realizes its opponents are increasing is shown by the roundup of many known leftists. Reliable police sources described these preventive arrests as widespread and said they began early last week.

Nehru Decides Against Plans Of Retirement

NEW DELHI, India (AP)—Prime Minister Nehru gave in to his Congress party Saturday and dropped plans to retire and seclude himself in the Himalayan foothills to think. He said he had wanted only to drive turmoil and ferment from his mind.

Somewhat apologetically, he told an emergency party meeting:

"Disturbed in mind, thinking perhaps more of myself than other issues, I felt if I had a period away from office, perhaps a few months, I might make myself more suited to the tasks ahead."

When the 68-year-old leader first announced Tuesday plans to retire, his party members pleaded with him to stay on to help them face rising opposition in the country.

Thursday Nehru agreed to go only into temporary retirement. He said he wanted to think out "the bad atmosphere and loss of sense of mission he felt exists in this country.

Again the party chorused no and called an emergency meeting. Nehru's announcement, made in an emotional and sometimes rambling speech, brought from them a sigh of relief.

"In all humility," he said, "I will not proceed to take the step I had suggested."

ONE OF THE FAITHFUL

MCALESTER, Okla. (AP)—Confidence in President Eisenhower's ability kept McAlester attorney Bill Layden from worrying about Russia jumping off to a satellite lead with Sputnik.

"I knew old Ike would get a satellite up there," Layden said after the Explorer started sailing, "even if he had to use an eight iron."

LONG RIDE AHEAD . . . Lucky Boyd, 36-year-old Sacramento, Calif., man plans to re-ride the route of the Pony Express. Boyd expects to average 30 miles a day, completing the trip in 60 days. He carrys feed for the horse and expects to shoot legal game for himself. (AP Wirephoto)

STATE OFFICER — Camille Clark of Rayville, a junior at Louisiana Tech, is the new state secretary of the Student Federation Louisiana Colleges and Universities. She is majoring in science education at Tech.

Tells Views On Hazards Of A-Testing

WASHINGTON (AP)—Dr. Willard Libby, Atomic Energy commissioner, has indicated his belief that radioactive carbon from nuclear bomb tests presents no major hazard to humans.

However, Libby indicated there is some hazard, primarily in terms of damage to a few individuals in each generation.

Libby's view apparently replied to comments made last week by Dr. Linus Pauling, Nobel prizewinning chemist. Libby spoke before a group of scientists Wednesday night and an EAC official amplified his remarks Saturday.

Pauling, of California Institute of Technology, said mankind faces a serious threat from radioactive carbon. On a long-term basis, Pauling said, the carbon threat is vastly greater than that posted by the much-discussed radioactive strontium.

Libby, the AEC's top fallout specialist, said bomb tests to date have generated sufficient radioactive carbon to increase by 20 per cent, in the next 10 or 20 years, the amount of such radioactive material naturally present in all living matters.

But he said the carbon would become diluted by various processes, including mixing with the ocean, so that during the following 500 years, the increase in man and other living matter would be reduced to 3 per cent.

Mexico and Guatemala are sources of most of the world supply of chicle, a milky sap which is the basis of chewing gum.

Dulles Arrives For NATO Meet In Copenhagen

COPENHAGEN, Denmark (AP) — U. S. Secretary of State John Foster Dulles arrived Saturday night for a NATO foreign ministers' meeting and expressed confidence the talks would have fruitful results.

Smiling and waving his black Homburg, Dulles stepped out of a U. S. Air Force Constellation and told reporters on the windswept field he thinks it was a good thing the current session will take place in one of the North Atlantic Treaty Organization's smaller countries. The three - day session opens Monday.

Dulles and foreign ministers of the 14 other NATO nations will conduct their talks beneath the green copper roofs of Copenhagen's picturesque Christiansborg Palace, seat of the Danish Parliament. They plan to define and coordinate their positions in the expectation of an East-West summit conference later this year.

They also are expected to talk privately about a few disagreements within the family. There is mounting British - American concern about the French - Algerian conflict and even a British-Icelandic disagreement about fishing rights off Iceland's shores.

The diplomats also have before them the situation in the turbulent Middle East and particularly may try to come to some agreed assessment of Soviet motives in that oil-rich region.

City Briefs

Board Meeting

The Ouachita Parish School Board will hold its regular monthly meeting Tuesday at 7 p.m. at its office on St. John Street in Monroe. Parish Superintendent of Schools W. W. Ward stated that the board will receive bids for various school needs and dispose of other routine business at the meeting.

Regular Session

The Monroe City School Board will meet Tuesday afternoon at 3 at the Centeral Grammar School Building on Jackson St. Superintendent Van Odom said the agenda for the monthly meeting was incomplete as of yesterday, but that among the board's actions would be the consideration of the purchase of several school buses and other routine business.

TRIO OF MUSCLE MEN — Members of the United States weight lifting team flex their muscles during workout for forthcoming match against Russians in New York on May 17. From front to rear are Charles T. Vinci, Jr., batamweight; Isaac Berger, featherweight; and Dave Sheppard, middle-heavyweight. Both Vinci and Berger won gold medals in the 1956 Olympics in Melbourne, Australia. (AP Wirephoto.)

MILLIONS APART

Car Makers, Union Still Not Agreed

By DWIGHT PITKIN

DETROIT (AP) — The car makers and the union appeared to be many million dollars apart Sunday in their efforts to reach a wage settlement in the auto industry.

But there were signs that mutual problems could bring them together yet this month.

The United Auto Workers Union indicated a strong determination to get down to hard bargaining in secrecy before current contracts run out at the end of May. The union itself is hard hit by the recession. Revenue from dues-paying members, working short time, has fallen off.

General Motors, Ford and Chrysler have a backlog of 850,000 unsold new cars. GM and Ford profits are down, Chrysler is losing money.

The car makers would like a period of labor peace. They might make concessions to get contracts of two years or longer.

Blasts from the bargaining table this week indicated two possible areas of agreement — improved pensions and more liberal layoff pay benefits.

Retirement security and a guaranteed annual wage are longtime goals of the union.

Multi-million dollar funds finance these benefits. The company might be able to yield to some demands in this area without adding substantially to wage costs.

Right now, the big three are standing pat on their proposals to renew for two years present contracts, which provide built-in wage increases of at least 6 cents an hour plus cost of living allowances.

Sample Want Ads

This is a 2-line ad, 10 words. You can buy 37,500 of these each day for 7 days for $2.66; 4 days $1.76; 1 day 70c.

APT. SIZE Servel gas range Excellent condition. $100 FA 0-0000.

This is a 3-line ad, 15 words. You can buy 37,500 of these each day for 7 days for $3.99; 4 days $2.64; 1 day $1.05.

1957 FORD V-8 4-door Factory Air Conditioned. Hydramatic Full Power. Other extras. FA 0-0000.

This is a 4-line ad, 20 words. You can buy 37,500 of these each day for 7 days for $5.32; 4 days $3.52; 1 day $1.40.

LARGE Duplex. Living room, tile bath, attic ventilation, closets, carport and storage. Accept one child Shown by appointment. FA 0-0000.

Card of Thanks and in Memoriam $2.00 Per Inch

CASH DISCOUNT IF PLACED AT WANT AD COUNTER

PHONE FA 2-5161

WANT AD DEPARTMENT NEWS-STAR-WORLD

SUBSCRIPTION RATES BY CARRIER

	Daily and Sunday	Daily Only	Sunday Only
One Mo.	$ 1.60	$ 1.25	$ .45
One Year	$19.20	$15.00	$ 5.40

DAILY AND SUNDAY WORLD AND NEWS-STAR

One Month	$ 2.75
One Year	$33.00

NEWS-STAR WITH SATURDAY AND SUNDAY WORLD

One Month	$ 1.60
One Year	$19.20

NEWS-STAR (5 DAYS A WEEK)

One Month	$ 1.10
One Year	$13.20

BY MAIL: Same as by Carrier

ANNOUNCEMENTS

RENTAL SERVICE
DECORATIONS — CENTER PIECES For All Occasions
Silver punch bowl sets, silver coffee and Tea Servers, Glass punch bowl sets.
BETTY'S GIFT SHOP
Forsythe Shopping Center. FA 5-1410

CLARA Gibson's Beauty Shop has MOVED from 2704 Lee Ave. to 613 South 5th. Dial FA 3-3485.

FREE removal of dead stock in 20 miles radius. Sell us your fat meat trimmings and leaves. West Monroe Rendering Co. Ph. FA 2-1987 or FA 2-2808.

(2) Card of Thanks

WE WISH to thank all of our kind friends and neighbors for their floral offerings and many kind expressions of sympathy and condolence during our recent bereavement of Mrs. Ella Clark. All have our everlasting gratitude.
Mr. & Mrs. J. W. Thomas and family.

(5) Monuments & Cem. Lots

2 grave plots. Memorial Park. FA 2-3227.

(6) Personal

ODORLESS, soapless, gentle and kind, no foreign substance left behind in carpets cleaned with Blue Lustre. Belk-Gallant.

DO YOU KNOW YOUR AVON Representative? If not, contact IRENE DENDINGER, MANAGER FA 2-0551, Write P. O. Box 474, Monroe

Make CERAMICS for Mother's Day
THE HOBBY HOUSE
314 Thomas Ave. Dial FA 5-5449

NORTHSIDE, Day Nursery, gym set, fenced yd. Weekly, hourly rates. FA 3-8289.

WILL BABY sit in your home 3 nites week. Ph. FA 5-2070.

CHILD care $1 per 8 hours, 25 cts. hr. drop-in. 704 Pine, W.M. FA 5-3613.

FOR MOTHER'S DAY give diaper service. Call Crystal Diaper Serv. FA 2-7310

WANTED Your discarded clothing, furniture and household articles by the Salvation Army for aid to our poor families. Call FA 3-3707. We'll gladly pick up.

(6) Personal

WILL do typing and mimeograph work, rates reasonable. FA 3-9187. FA 3-5401

LOW COST PERMANENT Funeral and Burial Ins. For The Entire Family
HALL FUNERAL HOME
HALL LIFE INS. CO.

POWER mowing, hedge trimming, lots cleaned up. Ph. FA 5-5597.

ANNOUNCEMENTS

(6) Personal

SLIP COVERS and DRAPES. Free estimates Mrs. Goyne, FA 3-3133.

IF YOU DRINK that's your business, if you want to quit, that's our business. Write us, Alcoholics Anonymous, P. O. Box 309 Monroe, La. Ph. FA 3-6760.

WILL DO sewing and alterations of all type. FA 3-5401, FA 3-9187.

(7) Lost And Found

LOST: Black male dog, white trim, ears stick up. Reward. FA 2-2275.

LOST: Female and male saddle back beagle. Male has collar with Bastrop address. Dial FA 2-3739.

LOST: GRAY striped coin purse, contains money and car key. Reward. Ph. FA 2-0583 after 6 p.m.

FOUND: Big collie, brownish yellow. Bloomer's Auto Service, 512 South 2nd.

LOST at Paramount Saturday night billfold containing important papers. FA 3-0106.

LOST: 2 male beagle pups near Swartz. Reward. FA 5-2026.

LOST: Female Beagle hound vicinity Restful Homes Rd. Collar with ½ name plate. $25 Reward. FA 5-3502.

FREE WANT AD
AS A PUBLIC Service to its readers the NEWS-STAR-WORLD will publish all 'FOUND' ads up to three times FREE for three days. If you find keys, pets, etc. Call FA 2-5161 and place a 'FOUND' ad at no cost to you.

AUTOMOTIVE

(8) Automobile Agencies

VAN TROW Olds Cadillac
Authorized Sales Service
1204 Louisville Ave. FA 2-3157

VOLKSWAGEN
Coleman Edwards Motors Inc.
120 Hall Parts, Service, FA 5-4683

Brown-Rivers-Scogin, Inc.
YOUR FORD DEALER
1201 Louisville Ave. Dial FA 2-2681

OLCOTT MOTORS, INC
Your Chrysler, Plymouth DEALER
211 N. 2nd St. Phone FA 2-3188

MONROE AUTO MART
Dodge — Plymouth — Renault Dealer
310 Walnut St. FA 5-3157

(9) Automobiles For Sale

1957 COUNTRY Sedan. Very low mileage. Real sharp $1895.
FRIDAY'S USED CARS
501 Washington St. Dial FA 5-1283

MILNER FULLER
SPECIALIZED SERVICE Mechanical Body & Paint Lubrication, Simonizing. Electrical Systems. 24 Hr. Wrecking Service.
212 Walnut St. Ph. FA 3-3471

1940 CHEVROLET Club Coupe. Good condition. $95. FA 2-3635.

'49 CHEVROLET Station Wagon, $100 and take up 6 payments, $35.50. FA 5-5407.

1956 CHEVROLET Bel-Air 4-door V-8 with powerglide $1295
1952 PLYMOUTH 4-door. Radio, heater, solid car $195
EDWARDS
USED CARS
3100 Louisville Ave. FA 3-0955

WANTED TO BUY
OLD MODEL CARS
C & M MOTORS
106 Powell FA 3-9423

1952 OLDSMOBILE, convertible $395
1955 HUDSON, radio, heater $545
SQUARE DEAL MOTORS
Winnsboro Rd. FA 3-9677

VOLKSWAGEN Convertible, 4 months old. Sunday, call FA 2-8561 or FA 5-1410 Monday 9 a.m. to 1:00 p.m.

1950 CHEVROLET, clean 2 door car ... $18 mo.

LOUISVILLE MOTORS
Corner of 18th & Louisville
FA 5-4515

1957 BUICK Special 2-door Hardtop. Radio, heater, Automatic Transmission, Tutone Paint, white tires $1995
1956 CHEVROLET Bel Air 2-door. Radio, heater, Tutone Paint $1095
1955 BUICK Super 4-door. Radio, heater, Automatic Transmission, Power Steering. Extra nice! $1295
1955 FORD Custom 2-door V-8. Heater, Fordomatic. $695
1956 FORD Pickup ½ ton. Heater, white tires. $795
1954 FORD 2-door V-8 Custom. Radio, heater. $595
1952 PONTIAC 4-door. Radio, heater, Hydramatic. $195
1952 FORD 2-door. Overdrive, Radio, heater. $295
GRIFFIN-LOFTIN
USED CARS
118 Louisville Ave. Dial FA 3-8164

A-1 AUTO SALES
NO MONEY DOWN
2 LOCATIONS
FA 3-1478 PARTS FA 3-2050

METROPOLITAN
LIKE NEW
1957 Hardtop. Radio, heater, white wall tires. Beautiful Coral and White.
MILLER'S
The Best In Used Cars
511 Cypress FA 3-4210, FA 2-4701

1958 METROPOLITAN, 4,000 mi. $1495.
BOYCE MOTORS
200 Hall St. Dial FA 2-2631

1949 CADILLAC 4-door, nice ..... $395.
Dudley Odom Used Cars
N. 6th & Washington FA 5-4051

1955 PONTIAC Catalina Hardtop, Fully equipped. $195 Down ... Terms.
F&W MOTOR CO.
Next Door To Searstown

BATTERIES
WHOLESALE prices on any type battery Attention Contractors, heavy haulers WE repair and rebuild, large or small
SOUTHERN BATTERY SALES
2640 DeSiard St. FA 3-1528

1950 FORD 2-door, black $175
1949 CHEVROLET green $150
1948 NASH. Runs good $125
SEE HARLAN PRESTRIDGE
Anderson's
1318 DeSiard St. Dial FA 3-6412

1956 RAMBLER. LOADED. One Owner.
BOYCE MOTORS
200 Hall St. Dial FA 2-2631

New 1958 Model
A.R.A.
Automotive Air Conditioners
Now Only
$299.95
Completely installed with clutch and thermostat.
MONROE AUTO MART
A. R. A. Distributor
310 Walnut St. FA 5-3157

AUTOMOTIVE

(9) Automobiles For Sale

VOLKSWAGEN
LIKE NEW
1957. Gleaming Black Finish with radio, heater, white wall tires.
MILLER'S
The Best In Used Cars
511 Cypress FA 3-4210, FA 2-4701

1955 FORD Fairlane. 4-dr Loaded. $995.
PAUL'S USED CARS
1015 Natchitoches, W. M. Dial FA 2-5092

1957 STUDEBAKER, Silver Hawk, automatic transmission, 9,000 mi. Excellent condition FA 5-4585.

1953 LINCOLN Capri 4 - door sedan. Automatic Transmission, Factory air conditioned, power steering, power brakes, power seat, power windows, radio, heater, defroster, back-up lights, white side wall tires, dual exhaust, sun visor, low mileage. Come Drive It! $1095.
SEE TOM VINING
STUDEBAKER-PACKARD
N. 4th & Washington St. Dial FA 5-4695

1952 PLYMOUTH 2 door sedan, new motor, good tires ..... $19 mo.
SUN MOTOR CO
1 block from foot of old bridge
108 Coleman, W. M. FA 5-5961

FORD
LIKE NEW
1957 FAIRLANE 500 Hardtop. Fordomatic, Power Steering, radio, heater, white tires. A gleaming Red and White finish.
MILLER'S
The Best In Used Cars
511 Cypress FA 3-4210 FA 2-4701

FOR SALE or trade, 59-A block, bored 3⅜ with racing piston. Full race cam, adjustable valves $100. Ph. FA 3-5186 or see 3004 Dick Taylor.

Late Model Cars Furnished To Responsible Persons To Drive To CALIFORNIA
Post Motor Company
Ruston, La. Ph. ALpine 5-1177

SPECIAL on factory guaranteed rebuilt motors for Fords, Chevrolets, and Plymouths up to 1954 models. $145 each. Installation extra. FA 2-3039.

1957 FORD Custom "300" 4 door, 8 cylinder, push button radio, 2-tone paint. Special. $1495.
TERRY'S
2628 DeSiard St. Dial FA 3-3504

BEAUTIFUL red and white 1957 Chevrolet. Compare this price $1385. By owner. FA 2-1831 after 7 p.m.

1952 PLYMOUTH Cranbrook 4-door sedan. Original green finish, radio, heater, excellent tires. Ideal runabout! $395.
Steele Motors, Inc.
1203 Louisville Ave. Dial FA 3-3612

KNEE DEEP with 1958 CHEVROLETS. We are pricing them to sell NOW! See us before you buy for a better deal!
LEE MOTOR SALES
207 Cotton, W. M. Open 'till 8:30 Evenings
Dial FA 3-0437 Nites FA 3-7523

MINISTERIAL STUDENT sacrificing 1957 Chevrolet 4-door. Radio, heater, excellent condition. $1375. FA 5-2337.

NICE 1953 FORD, Tip top shape. Nothing down. $30 month.
Lou Craig's Auto Sales
No. 2nd & Louisville Dial FA 3-5069
413 North 2nd Dial FA 5-5926

(10) Trucks

1953 FORD F-800 Dump truck. Good condition. FA 3-8857 after 6 p.m.

1952 FORD F-6. 2-speed axle. Dependable Condition. $295.
Scott Truck & Tractor
720 DeSiard St. Dial FA 2-4432

1951 CHEVROLET Panel. A-1 condition, new tires. For quick sale, CHEAP! Ph. FA 3-2491.

1950 JEEP ½ ton pick-up $250
ADAIR G.M.C.
3103 Louisville Ave. FA 3-4435

1951 CHEVROLET dump truck with 1954 motor. Dial FA 2-3039

LOGGING equipment consisting of (1) D-4 Bulldozer, (2) D-4 skid tractors, (3) heavy duty Chevrolet trucks complete with trailers, chains, binders, etc. (1) heavy duty wench truck (1) loader. Shop equipment and spare parts. Sell all together or separate. Contact J.Y. Head or J. P. Mason, Newellton, La. Ph. 3231.

JEEP pick-up. Good tires, motor, overdrive, clean. $225. FA 3-3364.

(11) Trailers

ALL TRAILER Parts. Hitches, Awnings & Equipment. Ph. FA 2-0232, 1707 College.

(13) Motorcycles & Bicycles

Hand Lawn Mowers Sharpened
EXPERT BICYCLE REPAIRS
KELLERS BICYCLE & HOBBY STORE
407 DeSiard St. Dial FA 2-6381

(14) Accessories, Tires, Parts

LATE model used parts, all guaranteed.
Red Rooster Wrecking Co.
2418 DeSiard St. FA 5-1641

RITTER'S AUTO PARTS
CASH for late model wrecked, burned cars. 1919 DeSiard St. Ph. FA 2-6353.

COMPLETE line of parts for all make cars and trucks, 56's and down Motors, transmission, radios, heaters, etc.
NICHOLS WRECKING CO.
Hiway 80 East 2 miles Phone FA 5-3421

USED TIRES
Largest Stock in N. E. Louisiana
Newcomer Tire Service
U. S. Royal Distributor
N. 4th & Washington St. FA 3-0373

CLASSIFIED DISPLAY

AUTO LIABILITY
5/10/5 $13 for 6 months
Pay Monthly
Womack & Webster
203 North 3rd FA 5-2322

SPECIAL
1957 FORD
Fairlane 500 V-8. Power Steering. Very clean!
30 DAY GUARANTEE
With Every Buick Better Buy Used Car
Remember. Only the best used cars sold at
LENNON MOTOR CO.
36 Years Your Buick Dealer
N. 4th & Washington FA 3-3464

CLASSIFIED DISPLAY

SPECIAL ATTENTION!
Studebaker Packard Owners
In Closing Out Our Supply Of Genuine Studebaker Packard Parts . . . A Discount Of
40%
Will Be Allowed On Parts Installed From This Stock.
STEELE MOTORS INC.
1203 Louisville Ph. FA 3-4461

AUTOMOTIVE

(14) Accessories, Tires, Parts

Highest Prices Paid for good used tires.
MONROE TIRE EXCHANGE
2006 DeSiard St. Dial FA 2-1808

BUSINESS DIRECTORY

(17) Business Serv. Offered

CUSTOM made slip covers for less. Free pick-up and delivery service. Widest variety of fabric, lowest cost for the best quality at J. C. Penny Co. FA 2-2661.

TAILOR made slip covers Draperies, upholstery. Ph. FA 2-6046. Mrs. Martin.

Snapp's Upholstery
228 Pargoud Dr. Dial FA 2-1828

HIGHWAY BULLETIN BOARDS
Sketches Made Without Charge
NEON SIGN SERVICE
2103 Roselawn Dial FA 3-2202

CLASSIFIED DISPLAY

YEARS BEST BUY 1958 CHRYSLER

Windsor, 4-door hardtop, beautiful green, power steering, power brakes, radio, heater, sure-grip differential, solex glass, white wall tires, windshield washers and all accessory packages. One owner, 7650 miles, like new. Original price $4504.85 Must go for $2995.00 plus state tax This will be the only buy of this kind in '58 model.

OLCOTT Motors

Chrysler-Plymouth
211 N. 2nd Phone FA 2-3188

NEW CAR LOANS 5% RATE

CENTRAL BANK
Monroe—West Monroe

SEARS ROEBUCK AND CO
Get New Car Power and Pep for Your FORD

Completely Installed

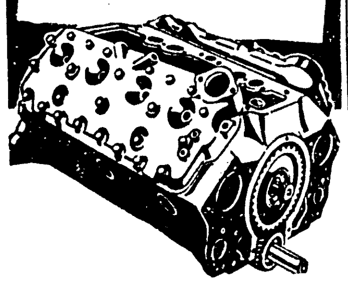

Allstate Re-Built ENGINES

As Low As $10 Per Month

on Sears Easy Payment Plan!

- Engines to Fit Most Cars
- New Engine Guarantee

For More Information
PHONE FA 5-1441
Sears Roebuck & Co.
1501 Louisville—Monroe, La.

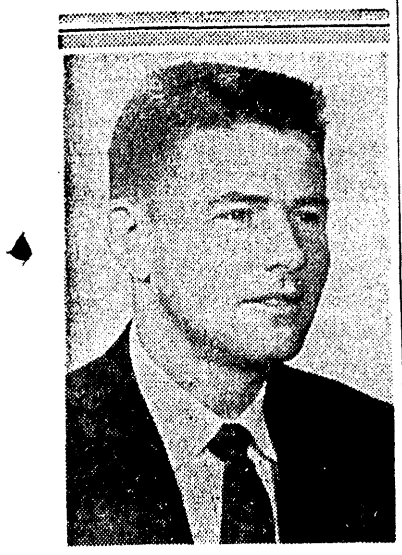

Hershal L. McConathy, 29, 213 Camella Drive, Monroe, has just joined Scott Truck and Tractor, as a motor truck salesman.

He came to Monroe in September 1954, after graduating from Northwestern State College at Natchitoches, and joined the Neville staff as a teacher and coach for three years.

McConathy has been in the automotive sales field since June, 1956. He is married to the former Miss Bettie Roberts of Jena, and has two children. They are members of the Parkview Baptist Church.—Adv.

CLASSIFIED DISPLAY CLASSIFIED DISPLAY

SMART FOLKS DRIVE VOLKS

1958 Volkswagen
MICRO Station Wagon. Only 5000 actual miles. Still carries Factory Guarantee. Here's the chance to own a unit that is hardly broken in and SAVE HUNDREDS OF DOLLARS!

1957 Volkswagen
Deluxe Sedan. No waiting on this one. It's like new throughout, gleaming black finish, leather trim, mechanically PERFECT. Ready to Go and GUARANTEED!

1954 JEEP
4,000 actual miles. Complete with TRENCHER ATTACHMENT. Ready to make someone lots of money and selling for LESS than 1/3 of original price!

Visit Our Showroom and see the COMPLETE LINE Of Commercial Units on display . . .

- 6 passenger Pickup
- Panels
- Kombi
- Regular Pickups
- Standard and Deluxe Mirco Station Wagons
- The Amazing DELUXE CAMPER (complete with stove and refrigerator, double bed, etc.)
- A Panel with Extra large Door Openings on both sides and rear door . . . Over 75% of this unit wide open to make any delivery EASY.

VOLKSWAGENS
Coleman-Edwards Mtrs., Inc.
120 HALL ST.
PHONE FA 5-4683

YES SIR!!

YOU CAN BUY 'EM WHOLESALE!

FORD - CHEVROLET - PLYMOUTH
DELTA REBUILT ENGINES

$145. EXCHANGE PLUS INSTALLATION

DELTA AUTO PARTS
2311 South Grand Dial FA 3-3838

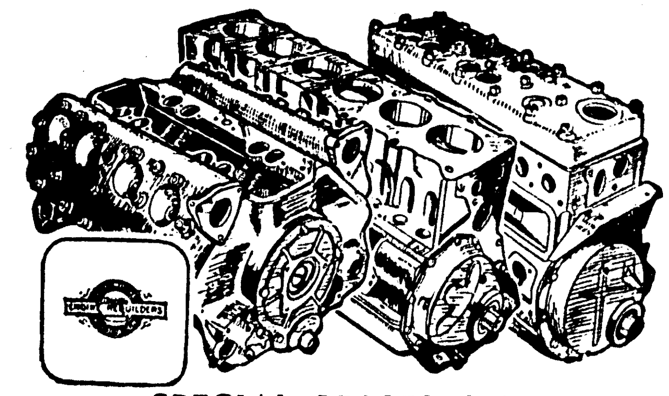

SPECIAL PRICES ON REMANUFACTURED MOTORS
Completely Installed In Your Car
No Money Down—24 Months To Pay
6 Months or 8,000 Mile Guarantee

EDWARDS & SONS GARAGE
Open 24 Hours Per Day
2206 Louisville Ave. Dial FA 2-4077

PEEK'S

AUTOMATIC TRANSMISSION SPECIAL
COMPLETELY REBUILT TRANSMISSIONS

'47-'50 Pontiac, Oldsmobile, Cadillac	$ 89.95
'51-'54 Pontiac, Oldsmobile, Cadillac	$110.00
'52-'54 Fords, Mercurys	$110.00

Plus installation

See Us For Automatic Transmission Repairs & Adjustments

NO MONEY DOWN . . . . USE OUR EASY PAY BUDGET PLAN
All Transmissions Carry Money-Back Guarantee

PEEK'S AUTO SERVICE
YOUR AUTOMATIC TRANSMISSION HDQT.
1515 South Grand Dial FA 2-5458

ADAIR GMC TRUCKS GMC

PRE-INVENTORY SALE
Open Sunday For Your Convenience

ALL UNITS LISTED PRICED TO SELL!

"THE BIG BOYS"

1953 G.M.C. "450" Extra good rubber, new reconditioned engine, 5th wheel, trailer connections, new paint.
1956 Chevrolet "6100" 4 Speed transmission, 2 speed axle, air brakes, trailer connections, air horn. Rubber extra good. One owner.
1955 Ford V-8—F-600. One owner, low mileage, new paint, extra nice, 2 speed axle, good rubber. 4 speed transmission.
1951 International L-180. Engine just rebuilt, new paint, rubber extra good, 5 speed transmission, 2 speed axle, 12 ft. cattle bed.
1954 Chevrolet 2 ton. 2 speed axle, cab and chassis. Short wheel base, new engine, new paint.
1950 Ford V-8—F-600. 2 speed axle, 4 speed transmission. One owner. Extra good rubber. Mechanically sharp.

"LITTLE FELLOWS"

(2) 1955 Fords. Pick-ups. Nice as they come.
1954 Chevrolet 3/4 ton Stake body. Dual wheels.
1952 G. M. C. 3/4 Ton. Extra nice truck.
1949 G. M. C. 3/4 ton. New paint, good rubber.
1950 G.M.C. 1/2 ton pick-up. Long wheel base. Cattle rack.
1950 Jeep 1/2 ton Pick-up. Can't beat this for economical transportation.
1950 Ford 1/2 ton pick-up A FISHING SPECIAL!
3103 Louisville Ave. Dial FA 3-4435

STAR GAZER

By CLAY R. POLLAN

Your Daily Activity Guide According to the Stars.
To develop message for Saturday, read words corresponding to numbers of your Zodiac birth sign.

ARIES MAR 22 - APR 20	20-29-40-45-64-67-74
TAURUS APR 21 - MAY 21	1-23-47-61-69-70-80-84
GEMINI MAY 22 - JUNE 22	3-5-9-14-22-28-39
CANCER JUNE 23 - JULY 23	6-18-27-32-63-72-86-90
LEO JULY 24 - AUG 23	21-25-35-51-56-58-68
VIRGO AUG 24 - SEPT 22	34-37-41-46-50-59-75
LIBRA SEPT 23 - OCT 23	10-12-31-49-57-66-79-85
SCORPIO OCT 24 - NOV 22	2-17-24-36-38-44-82-83
SAGITTARIUS NOV 23 - DEC 22	19-26-30-42-65-78-87-89
CAPRICORN DEC 23 - JAN 20	4-7-8-43-53-54-71
AQUARIUS JAN 21 - FEB 19	11-13-16-55-62-73-76
PISCES FEB 20 - MAR 21	15-33-48-52-60-77-81-88

1 You'll	31 Tried	61 Feel
2 Your	32 Could	62 Day
3 There's	33 Hopeful	63 Backfire
4 News	34 You	64 Little
5 Indecision	35 And	65 Dig
6 Avoid	36 You	66 The
7 Could	37 Could	67 Disturbed
8 Give	38 Get	68 Indicated
9 Over	39 Important	69 Favored
10 Old	40 Feel	70 Receive
11 Make	41 Feel	71 Alarm
12 And	42 To	72 And
13 Dates	43 You	73 Of
14 Something	44 What	74 Today
15 Be	45 A	75 Finances
16 Arrange	46 Somewhat	76 Pleasure
17 Ingenuity	47 Complimented	77 A
18 Tangles	48 You	78 Hard
19 You	49 Associates	79 Most
20 You	50 Uneasy	80 Some
21 More	51 More	81 Secret
22 That's	52 May	82 You
23 Be	53 Cause	83 Want
24 Helps	54 For	84 Recognition
25 Optimism	55 For	85 Sympathetic
26 May	56 Aggressive	86 Become
27 That	57 Are	87 And
28 Rather	58 Action	88 Wish
29 May	59 Over	89 Deep
30 Have	60 Realize	90 Embarrassing

Good Adverse Neutral 5/3

CLASSIFIED DISPLAY CLASSIFIED DISPLAY

JEEPS—JEEPS

'55 Jeep. Full metal cab, New Tires, Power Winch, heater. Low mileage. In perfect mechanical condition.
'54 Jeep. New canvas top, good tires, Power Winch. Runs good.
'52 Jeep. Full metal cab. Heater, good tires. Solid all the way.

HATTEN MOTORS
Open Evenings 'Til 9
N. 2nd & Pine Dial FA 2-4150

AUTO LOANS

WHETHER YOUR CAR IS PAID FOR OR NOT
CAR PAYMENTS REDUCED AND GET EXTRA CASH

Real Estate Loans

NO RED TAPE-NO DELAYS

Motors Securities
500 Walnut St.
Plenty Free Parking

TRACTOR PARTS

For All Make Tractors

Cracked Motor Blocks REPAIRED

Cracked Heads - Cracked Diesel Heads

TRACTOR HEADS

STANDARD PARTS MACHINE SHOP
504 North 3rd St. Dial FA 2-0536, FA 2-0537
203 Mill St., W. M. Dial FA 5-4384, FA 5-4385

If you drive 35 miles per day— A SIMCA will cut your Gas Bill

$25 per mo. $300 per yr. $900 in 3 yrs.

UP TO 40 MILES PER GALLON

10 BODY STYLES • 2 ENGINES
PARTS AVAILABLE COAST TO COAST
PRICED FROM $1895 DEL. FULLY EQUIPPED

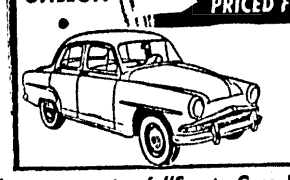

SIMCA OUT PERFORMS ANYTHING IN IT'S PRICE CLASS

The top experts of "Sports Cars Illustrated" magazine made the tests, and reported that SIMCA "will outperform anything in its price class." They also wrote: "SIMCA's speed, space, acceleration, comfort, roadability and price are all carefully aimed at making it the most car for the morey built anywhere in the world."

NEW SHIPMENT JUST RECEIVED AT
VAN-TROW OLDS-CADILLAC
1204 Louisville Ph. FA 5-3806

SMASH! go car prices

1957 FORD CUSTOM 300
4-Door, green and white finish, overdrive, radio, heater, directional lights, plastic seat covers, air conditioned. Show room fresh.
$1995

1956 FORD V-8 FAIRLANE
Town Sedan, blue and white, combination, fordomatic, power steering (radio, heater, directionol lights, white tires, new tailored seat covers, A low mileage value.
$1395

1956 FORD CUSTOM
4-Door, green and white exterior, heater, directional lights. Stinkin' new.
$1195

1954 PLYMOUTH STATION WAGON
2-Door, original green color, hydromatic drive, radio, heater and mighty good tires. This Weeks Special.
$595

1953 FORD 2-Door RANCH WAGON
Green finish, standard drive, radio, heater, white tires, and lots of miles left for a runabout.
$445

1950 CHEVROLET STYLELINE
2-Door, midnight black finish, radio, heater, white wall tires. 36,000 actual miles.
$395

STEELE MOTORS INC.
1203 Louisville Ph. FA 3-4461

CLASSIFIED DISPLAY

Donald Duffy Returns To Brown-Rivers-Scogin

Donald Duffey, veteran in automobile sales, has re-joined the staff of Brown-Rivers-Scogin, according to an announcement by J. H. "Slim" Scogin, Jr., vice president and general sales manager. Duffey has had 13 years experience in automobile sales and service, 9 of which were selling Fords. He is thoroughly qualified to discuss your car and truck needs and invites you to give him a call.

CLASSIFIED DISPLAY CLASSIFIED DISPLAY

YOU CAN OWN A 1958 MERCURY

1958 Performance Champion
FOR ONLY

2%

Above Our Cost
PLUS STATE TAX
LOOK AT OUR INVOICE
ADD 2%
A New '58 Mercury Is Yours

JACKSON MOTORS
Your Lincoln-Mercury-Continental Dealer
N. 3rd & Breard Phone FA 3-2294

FROM APRIL 21st TO MAY 12th

FREE

PEP TEST

OF YOUR TRUCK ENGINE!!
Complete Engine Analysis Of Ignition, Compression, Carburetion. Come In While Offer Lasts!
See JAMES GREENLEE, Service Manager

SCOTT TRUCK & TRACTOR
SPECIALISTS IN TRUCK AND TRAILER REPAIR
720 DeSiard St. Dial FA 2-4432

NOT A COME-ON

A Real True Delivered Price In Monroe, La.

NEW '58 PLYMOUTH

Coupe, 6 Cylinder, Standard Shift, Electric Windshield Wipers, Turn Signals And Chrome Body Trim. Price Includes State Sales Tax, License, And Title

Drive-Out Price $1783

All Of Our Prices Are Based On TRUE FACTORY RETAIL PRICES Plus Transportation and State Tax and NOT On Some Fancy Cost Formula!
GET THE COST MAN'S PRICE AND SEE US!

OLCOTT MOTORS
NOT OPEN SUNDAY
211 N. SECOND Your Chrysler-Plymouth Dealer PHONE FA 2-3188

SPECIAL CLOSE OUT

PONTIAC DEMONSTRATORS AND USED CARS

Many '55, '56 & '57 Models To Choose From—ALL Going At

WHOLESALE PRICES

- LIBERAL TRADES
- LOW G.M.A.C. FINANCING

Hurry! They Won't Last Long!

COLEMAN PONTIAC
1909 LOUISVILLE AVE. DIAL FA 5-3856

AUTOMOTIVE

(14) Accessories, Tires, Parts

Highest Prices Paid for good used tires
MONROE TIRE EXCHANGE
2006 DeSiard St. Dial FA 2-1808

BUSINESS DIRECTORY

(17) Business Serv. Offered

CUSTOM made slip covers for less. Free pick-up and delivery service. Widest variety of fabric, lowest cost for the best quality at J. C. Penny Co. FA 2-2661.

TAILOR made slip covers Draperies, upholstery. Ph FA 2-6046. Mrs. Martin.

Snapp's Upholstery
228 Pargoud Dr. Dial FA 2-1828

HIGHWAY BULLETIN BOARDS
Sketches Made Without Charge
NEON SIGN SERVICE
2103 Roselawn Dial FA 3-2202

CLASSIFIED DISPLAY

YEARS BEST BUY
1958 CHRYSLER

Windsor, 4-door hardtop, beautiful green, power steering, power brakes, radio, heater, sure-grip differential, solex glass, white wall tires, windshield washers and all accessory packages. One owner, 7650 miles, like new. Original price $4504.85 Must go for $2995.00 plus state tax This will be the only buy of this kind in '58 model.

OLCOTT Motors
Chrysler-Plymouth
211 N. 2nd Phone FA 2-3188

NEW CAR LOANS
5%
RATE
CENTRAL BANK
Monroe—West Monroe

SEARS ROEBUCK AND CO.
Get New Car Power and Pep for Your **FORD**
Completely Installed

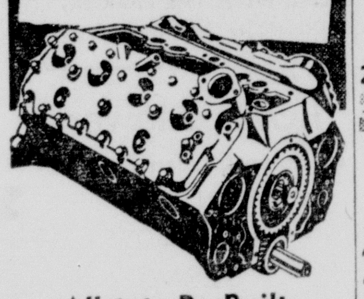

Allstate Re-Built
ENGINES
As Low As **$10** Per Month
on Sears Easy Payment Plan!
- Engines to Fit Most Cars
- New Engine Guarantee For More Information

PHONE FA 5-1441
Sears Roebuck & Co.
1501 Louisville—Monroe, La.

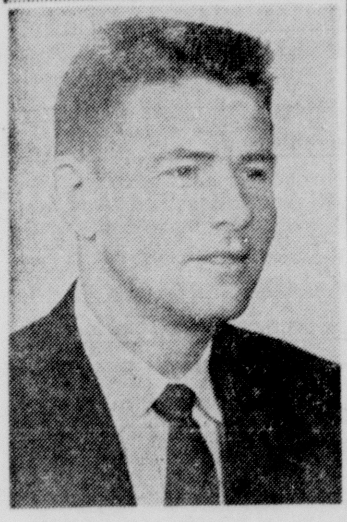

Hershal L. McConathy, 29, 213 Camella Drive, Monroe, has just joined Scott Truck and Tractor, as a motor truck salesman.

He came to Monroe in September 1954, after graduating from Northwestern State College at Natchitoches, and joined the Neville staff as a teacher and coach for three years.

McConathy has been in the automotive sales field since June, 1956. He is married to the former Miss Bettie Roberts of Jena, and has two children. They are members of the Parkview Baptist Church.—Adv.

CLASSIFIED DISPLAY

SMART FOLKS DRIVE VOLKS

1958 Volkswagen
MICRO Station Wagon. Only 5000 actual miles. Still carries Factory Guarantee. Here's the chance to own a unit that is hardly broken in and SAVE HUNDREDS OF DOLLARS!

1957 Volkswagen
Deluxe Sedan. No waiting on this one. It's like new throughout, gleaming black finish, leather trim, mechanically PERFECT. Ready to Go and GUARANTEED!

1954 JEEP
4,000 actual miles. Complete with TRENCHER ATTACHMENT. Ready to make someone lots of money and selling for LESS than 1/3 of original price!

Visit Our Showroom and see the COMPLETE LINE Of Commercial Units on display . . .
- 6 passenger Pickup
- Panels
- Kombi
- Regular Pickups
- Standard and Deluxe Mirco Station Wagons
- The Amazing DELUXE CAMPER (complete with stove and refrigerator, double bed, etc.)
- A Panel with Extra large Door Openings on both sides and rear door . . . Over 75% of this unit wide open to make any delivery EASY.

VOLKSWAGENS
Coleman-Edwards Mtrs., Inc.
120 HALL ST.
PHONE FA 5-4683

YES SIR!!
YOU CAN BUY 'EM WHOLESALE!

FORD - CHEVROLET - PLYMOUTH
DELTA REBUILT ENGINES
$145. EXCHANGE PLUS INSTALLATION
DELTA AUTO PARTS
2311 South Grand Dial FA 3-3838

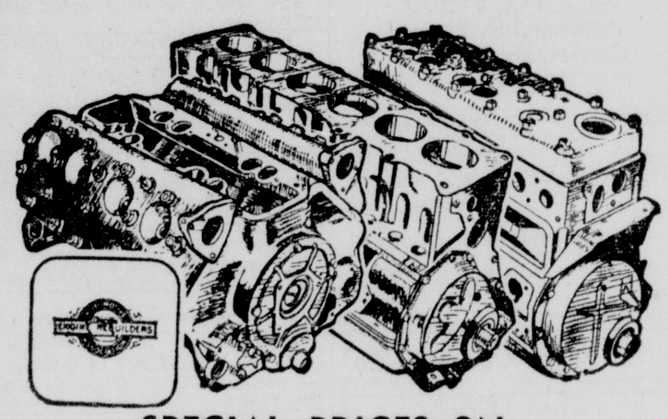

SPECIAL PRICES ON REMANUFACTURED MOTORS
Completely Installed In Your Car
No Money Down—24 Months To Pay
6 Months or 8,000 Mile Guarantee
EDWARDS & SONS GARAGE
Open 24 Hours Per Day
2206 Louisville Ave. Dial FA 2-4077

PEEK'S

AUTOMATIC TRANSMISSION SPECIAL
COMPLETELY REBUILT TRANSMISSIONS

'47-'50 Pontiac, Oldsmobile, Cadillac . . . . $ 89.95
'51-'54 Pontiac, Oldsmobile, Cadillac $110.00
'52-'54 Fords, Mercurys $110.00
Plus installation

See Us For Automatic Transmission Repairs & Adjustments

NO MONEY DOWN . . . . USE OUR EASY PAY BUDGET PLAN
All Transmissions Carry Money-Back Guarantee

PEEK'S AUTO SERVICE
YOUR AUTOMATIC TRANSMISSION HDQT.
1515 South Grand Dial FA 2-5458

ADAIR GMC TRUCKS GMC

PRE-INVENTORY SALE
Open Sunday For Your Convenience

ALL UNITS LISTED PRICED TO SELL!

"THE BIG BOYS"

1953 G.M.C. "450" Extra good rubber, new reconditioned engine, 5th wheel, trailer connections, new paint.
1956 Chevrolet "6100" 4 Speed transmission, 2 speed axle, air brakes, trailer connections, air horn. Rubber extra good. One owner
1955 Ford V-8—F-600. One owner, low mileage, new paint, extra nice, 2 speed axle, good rubber. 4 speed transmission.
1951 International L-180. Engine just rebuilt, new paint, rubber extra good, 5 speed transmission, 2 speed axle, 12 ft. cattle bed.
1954 Chevrolet 2 ton. 2 speed axle, cab and chassis. Short wheel base, new engine, new paint.
1950 Ford V-8—F-600. 2 speed axle, 4 speed transmission. One owner. Extra good rubber. Mechanically sharp.

"LITTLE FELLOWS"

(2) 1955 Fords. Pick-ups. Nice as they come.
1954 Chevrolet ¾ ton Stake body. Dual wheels.
1952 G. M. C. ¾ Ton. Extra nice truck.
1949 G. M. C. ¾ ton. New paint, good rubber.
1950 G.M.C. ½ ton pick-up. Long wheel base. Cattle rack.
1950 Jeep ½ ton Pick-up. Can't beat this for economical transportation.
1950 Ford ½ ton pick-up A FISHING SPECIAL!
3103 Louisville Ave. Dial FA 3-4435

STAR GAZER
By CLAY R. POLLAN

Your Daily Activity Guide According to the Stars.
To develop message for Saturday, read words corresponding to numbers of your Zodiac birth sign.

ARIES MAR. 22 – APR. 20: 20-29-40-45 64-67-74
TAURUS APR. 21 – MAY 21: 1-23-47-61 69-70-80-84
GEMINI MAY 22 – JUNE 22: 3-5-9-14 22-28-39
CANCER JUNE 23 – JULY 23: 6-18-27-32 63-72-86-90
LEO JULY 24 – AUG. 23: 21-25-35-51 56-58-68
VIRGO AUG. 24 – SEPT. 22: 34-37-41-46 50-59-75
LIBRA SEPT. 23 – OCT. 23: 10-12-31-49 57-66-79-85
SCORPIO OCT. 24 – NOV. 22: 2-17-24-36 38-44-82-83
SAGITTARIUS NOV. 23 – DEC. 22: 19-26-30-42 65-78-87-89
CAPRICORN DEC. 23 – JAN. 20: 4-7-8-43 53-54-71
AQUARIUS JAN. 21 – FEB. 19: 11-13-16-55 62-73-76
PISCES FEB. 20 – MAR. 21: 15-33-48-52 60-77-81-88

1 You'll	31 Tried	61 Feel
2 Your	32 Could	62 Day
3 There's	33 Hopeful	63 Backfire
4 News	34 You	64 Little
5 Indecision	35 And	65 Dig
6 Avoid	36 You	66 The
7 Could	37 Could	67 Disturbed
8 Give	38 Get	68 Indicated
9 Over	39 Important	69 Favored
10 Old	40 Feel	70 Receive
11 Make	41 Feel	71 Alarm
12 And	42 To	72 And
13 Dates	43 You	73 Of
14 Something	44 What	74 Today
15 Be	45 A	75 Finances
16 Arrange	46 Somewhat	76 Pleasure
17 Ingenuity	47 Complimented	77 A
18 Tangles	48 You	78 Hard
19 You	49 Associates	79 Most
20 You	50 Uneasy	80 Some
21 More	51 More	81 Secret
22 That's	52 May	82 You
23 Be	53 Cause	83 Want
24 Helps	54 For	84 Recognition
25 Optimism	55 For	85 Sympathetic
26 May	56 Aggressive	86 Become
27 That	57 Are	87 And
28 Rather	58 Action	88 Wish
29 May	59 Over	89 Deep
30 Have	60 Realize	90 Embarrassing

Good Adverse Neutral 5/3

CLASSIFIED DISPLAY

JEEPS—JEEPS

'55 Jeep. Full metal cab, New Tires, Power Winch, heater. Low mileage. In perfect mechanical condition.
'54 Jeep. New canvas top, good tires, Power Winch. Runs good.
'52 Jeep. Full metal cab. Heater, good tires. Solid all the way.

HATTEN MOTORS
Open Evenings 'Til 9
N. 2nd & Pine Dial FA 2-4150

CLASSIFIED DISPLAY

AUTO LOANS
WHETHER YOUR CAR IS PAID FOR OR NOT
CAR PAYMENTS REDUCED AND GET EXTRA CASH
Real Estate Loans
NO RED TAPE-NO DELAYS
Motors Securities
500 Walnut St.
Plenty Free Parking

TRACTOR PARTS

For All Make Tractors
Cracked Motor Blocks
REPAIRED
Cracked Heads - Cracked Diesel Heads
TRACTOR HEADS
STANDARD PARTS MACHINE SHOP
504 North 3rd St. Dial FA 2-0536, FA 2-0537
203 Mill St., W. M. Dial FA 5-4384, FA 5-4385

If you drive 35 miles per day— **A SIMCA** will cut your Gas Bill
$25 per mo. $300 per yr. $900 in 3 yrs.
UP TO 40 MILES PER GALLON
10 BODY STYLES • 2 ENGINES
PARTS AVAILABLE COAST TO COAST
PRICED FROM $1895 DEL. FULLY EQUIPPED

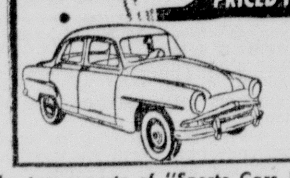

SIMCA OUT PERFORMS ANYTHING IN IT'S PRICE CLASS

The top experts of "Sports Cars Illustrated" magazine made the tests, and reported that SIMCA "will outperform anything in its price class." They also wrote: "SIMCA's speed, space, acceleration, comfort, roadability and price are all carefully aimed at making it the most car for the money built anywhere in the world."

NEW SHIPMENT JUST RECEIVED AT
VAN-TROW OLDS-CADILLAC
1204 Louisville Ph. FA 5-3806

SMASH! go car prices

1957 FORD CUSTOM 300
4-Door, green and white finish, overdrive, radio, heater, directional lights, plastic seat covers, air conditioned. Show room fresh.
$1995

1956 FORD V-8 FAIRLANE
Town Sedan, blue and white, combination, fordomatic, power steering (radio, heater, directional lights, white tires, new tailored seat covers, A low mileage value.
$1395

1956 FORD CUSTOM
4-Door, green and white exterior, heater, directional lights. Stinkin' new.
$1195

1954 PLYMOUTH STATION WAGON
2-Door, original green color, hydromatic drive, radio, heater and mighty good tires. This Weeks Special.
$595

1953 FORD 2-Door RANCH WAGON
Green finish, standard drive, radio, heater, white tires, and lots of miles left for a runabout.
$445

1950 CHEVROLET STYLELINE
2-Door, midnight black finish, radio, heater, white wall tires. 36,000 actual miles.
$395

STEELE MOTORS INC.
1203 Louisville Ph. FA 3-4461

CLASSIFIED DISPLAY

Donald Duffy Returns To Brown-Rivers-Scogin

Donald Duffey, veteran in automobile sales, has re-joined the staff of Brown-Rivers-Scogin, according to an announcement by J. H. "Slim" Scogin, Jr., vice president and general sales manager. Duffey has had 13 years experience in automobile sales and service, 9 of which were selling Fords. He is thoroughly qualified to discuss your car and truck needs and invites you to give him a call.

CLASSIFIED DISPLAY

YOU CAN OWN A 1958 MERCURY

1958 Performance Champion
FOR ONLY
2%
Above Our Cost
PLUS STATE TAX
LOOK AT OUR INVOICE ADD 2%
A New '58 Mercury Is Yours
JACKSON MOTORS
Your Lincoln-Mercury-Continental Dealer
N. 3rd & Breard Phone FA 3-2294

FROM APRIL 21st TO MAY 12th
FREE PEP TEST OF YOUR TRUCK ENGINE!!
Complete Engine Analysis Of Ignition, Compression, Carburetion. Come In While Offer Lasts!
See JAMES GREENLEE, Service Manager
SCOTT TRUCK & TRACTOR
SPECIALISTS IN TRUCK AND TRAILER REPAIR
720 DeSiard St. Dial FA 2-4432

NOT A COME-ON

A Real True Delivered Price In Monroe, La.
NEW '58 PLYMOUTH
Coupe, 6 Cylinder, Standard Shift, Electric Windshield Wipers, Turn Signals And Chrome Body Trim. Price Includes State Sales Tax, License, And Title
Drive-Out Price **$1783**

All Of Our Prices Are Based On TRUE FACTORY RETAIL PRICES Plus Transportation and State Tax and NOT On Some Fancy Cost Formula!
GET THE COST MAN'S PRICE AND SEE US!

OLCOTT MOTORS
NOT OPEN SUNDAY
211 N. SECOND Your Chrysler-Plymouth Dealer PHONE FA 2-3188

SPECIAL CLOSE OUT

PONTIAC DEMONSTRATORS AND USED CARS
Many '55, '56 & '57 Models
To Choose From—ALL Going At
WHOLESALE PRICES
- LIBERAL TRADES
- LOW G.M.A.C. FINANCING

Hurry! They Won't Last Long!
COLEMAN PONTIAC
1909 LOUISVILLE AVE. DIAL FA 5-3856

BUSINESS DIRECTORY

(17) Business Serv. Offered

RUBBER STAMPS
MONROE BLUE PRINTING
107 South Grand Dial FA 2-7404

(19) Repairing

24 hr. wrecker service
Bradshaw Service Ph. FA 2-7143

Shock Absorbers for Cars & Trucks
Owens Wheel Alignment
110 North 4th Dial FA 2-8721

INDUSTRIAL MOTOR OVERHAUL
ENGINE SERVICE CO.
105 North 9th Dial FA 3-4701

CLASSIFIED DISPLAY

BUSINESS DIRECTORY

(19) Repairing

ELECTRICAL installations, repairs, wiring.
Joe Strickland Elec. Service
Free estimates. Best prices. FA 3-3765

SPECIAL Price On Brake Jobs, See . .
ENTRICAN BROS. GARAGE
Texas & S. 3rd St. Dial FA 3-5441

Lawn Mowers—Outboards
LITTLE'S
LIVE BAIT & SPTG. GOODS
Dial FA 3-4702 2911 DeSiard St.

Earl's Lawn Mower Shop
'Big Wheel' Yazoo & Lawn Boy mowers Authorized Dealer. Parts & Service
Reconditioned Mowers. $22.50 Up
EASY TERMS
1100 Sterlington Rd Open 7 a.m. to 7 p.m.

CLASSIFIED DISPLAY

BUSINESS DIRECTORY

(19) Repairing

LUTHER'S
Wheel Alignment
"Pioneers In Our Line"
J. L. Luther Sr. Owner
J. L. Luther Jr. Manager
Get Our Free Safety Check And Estimate
Quality Work At A Fair Price
FOR OVER 30 YEARS
Between Walnut And North 2nd At
106 Olive St. FA 2-3880

DYNAMOMETER ENGINE DIAGNOSIS
BODY WORK AND PAINTING
OWEN'S GARAGE
500 Cotton, W.M. Dial FA 3-2632

CLASSIFIED DISPLAY

MEMO: TO CAREFUL BUYERS!
DON'T GUESS YOURSELF OUT OF A
BIG OLDSMOBILE
WHEN OUR VOLUME SALES
PRICE OLDS LOWER THAN THE LITTLE 3!

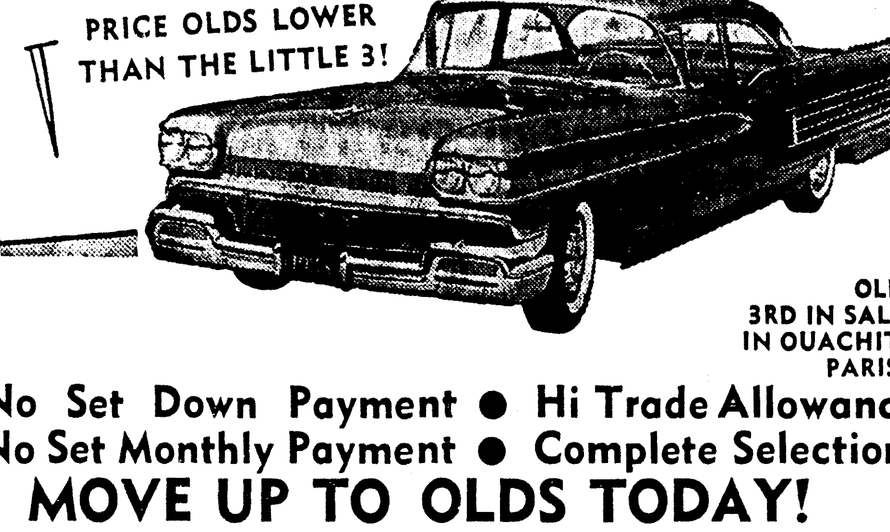

OLDS
3RD IN SALES
IN OUACHITA
PARISH

- No Set Down Payment
- Hi Trade Allowance
- No Set Monthly Payment
- Complete Selection

MOVE UP TO OLDS TODAY!

100 To Choose From

OPEN EVENINGS 'TIL 9 P.M.

OLDSMOBILE CADILLAC
VAN-TROW
1204 LOUISVILLE PHONE FA 5-3806

1958 FORD
Victoria with striking Black and White finish Full Power and other accessories. Showroom condition.
$2695

1958 OLDSMOBILE
Dynamic 88 Holiday Coupe. Radio, heater, Hydramatic. Under 5,000 mile Demonstrator. Save $1100.
$2995

1957 CADILLAC
Fleetwood 4-door. All Cadillac accessories plus FACTORY AIR CONDITION. A gleaming Jet Black finish with white tire contrast.
$4495

1957 CADILLAC
Coupe De Ville. Full Power, FACTORY AIR CONDITION. A beautiful Turquoise and White finish with white tire contrast.
$4295

1957 CHEVROLET
"210" V-8 [illegible] door, Sedan. Be[illegible] light green finish. Radio, heater powerglide, and other accessories. Low mileage.
$1695

1956 CHEVROLET
Del Ray 2-door V-8 Powerglide. Radio, heater, Air Condition. A little "Nicie."
$1295

1957 OLDSMOBILE
Rocket 88 4-door. Radio, heater, Hydramatic. 12,000 one owner miles.
$2195

1957 FORD
Fairlane 4-door. Radio, heater, Air Condition, Fordomatic V-8. Just "Stinking New."
$1795

1956 PONTIAC
870 4-door. Radio, heater, Hydramatic plus Air Condition. One owner new Car trade-in. Like new!
$1495

1956 OLDSMOBILE
88 Holiday Sedan. Radio, heater, Hydramatic, Power Brakes and Steering plus FACTORY AIR CONDITION. Tutone Matador Red and White.
$1995

1955 PONTIAC
Starchief Custom Catalina. Radio, heater, Hydramatic. A beautiful Tutone finish plus Continental Kit.
$1395

1954 OLDSMOBILE
98 4-door. Full Power, FACTORY AIR CONDITION. An immaculate one owner new car trade-in.
$1395

1954 OLDSMOBILE
Super 88 2-door. Radio, heater, Hydramatic, Power Brakes and Steering. Like new in appearance. Previous owner's name on request.
$995

1953 FORD
Custom V-8 4-door. Radio, heater, overdrive plus Power Steering.
$595

2—1954 CADILLACS
62 4-doors. Radio, heater, Power Brakes and Steering plus FACTORY AIR CONDITION. It'll be hard to make a decision. They're both very clean.
$1795

OPEN SUNDAY—75 OTHERS TO CHOOSE FROM—OPEN SUNDAY

OLDSMOBILE CADILLAC
VAN-TROW
1204 LOUISVILLE PHONE FA 5-3806

BUSINESS DIRECTORY

(19) Repairing

ENGINES REBUILT
Delta Auto Parts
2311 South Grand Dial FA 3-3838

BROWN RADIATOR & FRAME SERVICE
Heavy Duty Truck & Bus Service
Front & Rear Axle Correction
3007 DeSiard (New Location) FA 3-1166

General Auto Repairs. Terms
ACE MOTOR EXCHANGE
601 Jonesboro Rd. W. M. Dial FA 5-3051

EXPERT REPAIRS ON
- AUTOMOBILES
- REFRIGERATORS
- TELEVISIONS
- RADIOS
- WASHERS

No Money Down
12 Mos. To Pay
1 DAY SERVICE!
MASSEY'S
SERVICE CENTER
801 Jackson St. Dial FA 3-6615

Guaranteed Wheel Aligning
Bosley's Auto Service
718 Jackson St. Dial FA 2-4121

Automatic Transmission Sales & Service
PEEK'S AUTO SERVICE
1515 South Grand Dial FA 2-5458

Electric Motors Sale & Service
Monroe Armature Wks., Inc.
2019 DeSiard St. Dial FA 3-3818

WRECKS REBUILT—EXPERT PAINTING
SIMMONS BODY SHOP
2422 DeSiard St. Dial FA 5-4001

Radiators Rebuilt—Cleaned—Repaired
Tom's Radiator Hospital
306 North 3rd. Dial FA 3-8768

LET WILLBANK replace your window and door glass. FA 3-1870.

Portable Electric Saws Repaired
Complete Stock of SKILL Parts
OUACHITA ELECTRIC SERVICE
Foot of New Bridge, W. M. FA 3-2525

KELLY PLUMBING CO.
Sewer Connections — Hot Water Heaters
Repair Service FA 2-5116

Protect Your Furniture
See Us For Glass Tops. All Sizes
DANNY FRANTOM GLASS
707 Trenton, W. M. Dial FA 3-1593

IF YOUR Metal or Composition Roof leaks or needs coating, call, write, FRANK L. ALLEN, FA 2-4570, P. O. Box 1168, W.M. Work Guaranteed. Free Estimates within 75 mi. Monroe. Workmen insured.

SERVICE for small Appliance and Air Conditioning & Commercial refrigeration.
Earl Sturdivant, FA 3-1696

We Specialize in Auto body work
See Mitch—Free Estimates
705 Washington St. Pr. FA 5-3153

ALL TYPES SMALL MOTOR REPAIRS.
ROY'S SMALL ENG. SER. FA 2-6337

FOR Guaranteed service on any make, any model appliance, television, outboard motor, sewing machine, etc. call MONTGOMERY WARD
124 N. 3rd St Dial FA 3-4451

15 MINUTE INSTALLATION
MIDAS MUFFLER SHOP
306 Walnut St. Ph FA 3-9810

YAZOO "BIG WHEEL" MOWERS
For Your New Mowers · Engines · Parts and Service . . . See.
FITCH SMALL ENGINE SERVICE
507 North 6th St. FA 2-4479

For
Guaranteed Service
CALL WARDS
FA 3-4451
We Are Equipped To Give You Expert Repair Service On Any Make, Any Model.
- Television
- Outboard Motor
- Lawn Mower
- Refrigerator
- Sewing Machine
- Radio Record Player and All Appliances

Montgomery Ward
214 North 2nd St.

(20) Painting, Papering

REMODELING?
PAINTING, SHEETROCKING, PAPERING, REPAIRS FA 3-0803, FA 2-9687

PAPER hanging painting, sheet rock finishing. Work guaranteed. FA 2-7700.

(21) Professional Services

BOOKKEEPING SERVICE.
W. P. CROWNOVER, DIAL FA 5-2401

Typing · Bookkeeping · Notary
SECRETARIAL SERVICE
Elizabeth Stringer Ph. FA 2-7645

(24-A) House Moving

House Moving Foundation Repairs
Duke Redmond, Ph. FA 2-8392, FA 2-2598

(25) Cleaning & Dyeing

REWEAVING, storage, garments mothproofed free. Pickup, Del. TOWER CLEANERS, FA 2-3321.

(29) Corsetiers

"INDIVIDUALLY" designed Spencer supports, 16 yrs. experience Mrs. Smith Stevenson, FA 3-8153, 3802 Dick Taylor.

REGISTERED Spencer corsetier Mrs Newport, 1100 South 4th. FA 3-0355.

EMPLOYMENT

(30) Help Wanted Female

WANTED: COLORED MAID
DIAL 3-9915

WANTED: Housekeeper and companion for elderly lady, not invalid. Room and board and salary. Contact Mrs. L. W. King Rt. 2, Box 294 West Monroe, La.

WANTED experienced BEAUTY Operator, W.M. Write Box 336, c-o News-Star—World.

WHITE lady to do house work and care for 2 small children. 6 days week. FA 2-1525.

Experienced Secretary
23 TO 35. MUST be registered voter, good typist, neat in appearance and able to converse intelligently with public. Shorthand helpful but not a necessity. Vacation and hospital plan. 5½ day, $50. See Mr. Robinson or Mr. Yates, Jim Walter Corp., 2004 Louisville Ave.

MAID
FOR motel. Apply in person only. Positively no telephone calls. 800 Cypress, W. M.

TELEPHONE operators. Full or part time. No experience necessary. 85 cents per hr. Apply Friday or Monday to Unified Advertising Company. 323½ Harrison.

EXPERIENCED WAITRESS
Apply in person. Virginia Hotel.

SALESLADY
For
SPECIALTY SALES
Applicant must be familiar with operation of regular and automatic
SEWING MACHINES
- Permanent Position
- Guaranteed Draw and commission
- Car Necessary
- Mileage Paid
- All Company Benefits

Apply To Mr. Stringer
3rd Floor
Montgomery Ward
124 N. 3rd St.

EMPLOYMENT

(30) Help Wanted, Female

HI SCHOOL diploma. See American School Ad instructions

SETTLED white woman, live in with white couple. Salary, room, board. NO 5-2013.

2 LADIES, nice personality, neat appearance, automobile. 25 to 55 years. Average $500 month. For immediate interview write Box 332, News-Star.

DO YOU
NEED EXTRA money for school expenses? Avon Cosmetics offers the opportunity to earn during your spare hours. Write Avon Cosmetics, Box 474, Monroe, La.

VACATION
MONEY UNLIMITED
AVON Cosmetics offers opportunity to earn $40 to $50 weekly commission. Hours optional. Write, Avon Cosmetics, P. O. Box 110, Winnsboro, La.

EXPERIENCED saleslady for our ready to wear dept. Excellent opportunity for right person. Apply at J. C. Penny Co.

EXPERIENCED Photo Finisher. Permanent job. Apply in person to GRIFFIN'S STUDIO AND CAMERA CENTER, 307 N. 2nd St.

LADIES for advertising department. Apply in person, Larry Robinson Studio, 501 Bernhardt Building.

GRILL GIRL for night shift. Apply in person, Toddle House, 212 Louisville.

NATIONAL organization has openings for 2 attractive, mature ladies. Work 30 hrs. per week. Average excess $100. No canvassing, collecting, or delivering. Pleasant work. Car necessary. Write BOX 335, c-o News-Star — World for personal interview. Give age, experience home address.

(31) Help Wanted, Male

CAN USE 2 men. Salary and commission. Apply 605 Jackson St.

NEED 2 men with car. Willing to work leads and canvassing. Highest commission paid. FA 5-4155.

LIGHT DELIVERY. Full or part time. Must have automobile, neat appearance and know area well. Excellent earnings possible. Apply Monday to Unified Advertising Co., 323½ Harrison.

CHRISTIAN MAN wanted. Lifetime opportunity — permanent or part-time. Experience Sunday School, ministry helpful. Earn $100 weekly and up. No competition. Write Box 323, News-Star—World.

TRUCK DRIVERS!
CONTRACT TRUCKMEN!
YOU can have steady work and make more money owning and operating your own tractor under long-term contract with Aero Mayflower Transit Co., Inc. Need drivers 25-45 for full-time, 48-state operation. All loads supplied. Paid training in our business. Trailer furnished. Upkeep, communication costs paid. Advance on loads. Prompt statements and pay. Must own or be able to purchase tractor not over 2 years old, have good references. Write Jack Adams, P. O. Box 107, Indianapolis 6, Indiana.

WELL ESTABLISHED Monroe business needs one aggressive man, age 21-30. No out-of-town traveling. Experience not needed. Men right now making $600 month. Contact Mr. Crites, Room 203, Virginia Hotel, Monday, 10 a.m. and 2 p.m. only.

OUTSIDE salesman wanted. Apply in person to the Louisiana State Employment Service, 405-A Louisville Ave.

HI SCHOOL diploma See American School Ad instructions

SALESMAN far above average commission, hospitalization, life pay FA 3-0573.

(32) Hlp Wtd Male, Female

DOES YOUR
PRESENT income fall short of your needs? Add extra dollars to the family income by becoming an Avon representative today. We have open territories in Monroe, Ouachita Parish. Write Avon Cosmetics, Box 474, Monroe, La.

NATIONAL food concern has need for sales people due to expansion: for Monroe and surrounding area. Requirements: car, neatness and a desire to grow with us. Far above average earnings. Ph. FA 3-9133.

(33) Salesmen Wanted

DISTRICT SALES REPRESENTATIVE—Wanted for this area. We have the finest opportunity available. In 1957, the top third of our territory sales organization averaged $11,632.51 per man in earnings and half of their business was mail-ordered. No experience is required. Here is our offer to you:
CAR ALLOWANCE (OR CAR FURNISHED)
EXPENSES PAID—Liberal expenses advanced weekly.
GUARANTEED INCOME — Adequate guarantee against commissions to assure you a substantial net income from the very beginning.
HIGH COMMISSIONS—Same high commissions paid on mail orders and written orders.
LIMITED TRAVELING—Our salesman average less than three nights per week away from home and are never far from home.
FIVE DAY WEEK—No calls required on Saturdays. Only 240 working days per year
THOROUGH TRAINING — At our expense. We will thoroughly prepare you to assume your responsibilities within 6 weeks.
LONG VACATION—No traveling required during most of December and until after the New Year Holidays.
You will never know what an unusual opportunity this is until you investigate. If you are between 23 and 35 and seriously desire a merchandising career, write for application to P. O. Box 177 Memphis, Tennessee.

ARTHUR FULMER
Deluxe Automobile Seat Covers
MEMPHIS
LITTLE ROCK—DALLAS
ST. LOUIS—CHARLOTTE
[illegible]—INDIANAPOLIS
PHOENIX—COLORADO SPRINGS
MT. VERNON—ALBUQUERQUE

SALES REPRESENTATIVE
AAA-1 rated multi-million dollar company has an opening in a local protected territory for an experienced salesman to contact automotive accounts. Must be capable of establishing a repeat business. Substantial draw against commissions during on the job training program. Car essential. Age 27 to 40. Excellent opportunity to be independent in sales work with high potential earnings.

For personal interview please call

Call Mr. Robert Hamilton, Frances Hotel, FA 2-7151. Call Monday, between 1:00 P.M. and 9:00 P.M. Call Tuesday and Wednesday after 9:00 A.M.

WELL ESTABLISHED company in need of salesman for North Louisiana territory to reside in or near Monroe, Ruston, Bastrop or Tallulah. Person selected must be married, high school education or equivalent. Prefer college training. Company training given person selected. Write to Box 340, News-Star—World giving age, experience, address and telephone number.

(35) Situations Wtd., Male

EXPERIENCED bookkeeper desires position with reliable firm. Can furnish references. FA 2-0163.

FINANCIAL

(36) Business Opportunities

KIDDIE Rides or Business for sale. 2½ years old. Train, M-G-R, boats, ferris wheel, planes, ponies. Contact Kiddieville, 1410 Tarlton, Corpus Christi, Texas. TErminal 5-7090 after 6:00 p.m.

FOR SALE in Ruston. Major oil company service station. Very desirable. Highway 80 location. Reasonable rent. Doing excellent business. Reason for selling, ill health. Write Box 341, C-O News-Star—World.

A GOING business. Groceries, beer stock, and fixtures for sale only. Ph. FA 5-5140.

FINANCIAL

(36) Business Opportunities

Local Dealer Wanted
TO FOLLOW up terrific full-page national magazine advertising pre-selling their products, our client, a progressive national company, now offers an excellent sales opportunity for Local Representatives in every community. To our knowledge, our client offers the best - known, most highly advertised PRODUCT ever sold direct to the purchaser through sales representatives. Their sales program is complete; including the necessary PUBLICITY announcing your APPOINTMENT — to eliminate the need for any door-to-door work. INTERESTED BUYERS WILL CONTACT YOU FOR AN APPOINTMENT. A MOST LIBERAL CREDIT PLAN RESULTS IN VOLUME SALES. You may choose your own hours . . . beginning "part time" if you wish. Soon, you will become established in your community, respected and known for the products you represent. No deliveries, No collections. Teachers preferred. Others considered if a successful sales background. Fee paid by client. Highest commission plan. For this dignified opportunity to earn up to $300.00 per week representing our client in your community, send application to: Department A, McDaniel Advertising Agency, P. O. Box 558, Indianapolis 6, Indiana.

BE YOUR OWN BOSS!
OWN AND OPERATE
A COIN-OPERATED UNATTENDED WESTINGHOUSE HALF-HOUR LAUNDRY STORE!
WRITE OR phone today for full information about unattended coin-operated Westinghouse Laundromat equipped laundry store opportunities in your community. You manage in your spare time — while netting high income. We finance 80 per cent of equipment, train and advise you. No experience necessary. Modest investment. Find out about this proved new profitable automatic business. It's a money-making opportunity for anyone who wants to own his own business.
ALD, INC.-VIN MOORE
1709 MOCKINGBIRD LANE
TYLER, TEXAS
Phone 2-1395

FROZEN CUSTARD OR
SOFT ICE CREAM
START your own business with small investment, which yields large profit. See the new 1958 model ELECTRO FREEZER before you buy. Used equipment at a good price. Terms and no franchise cost.
STEED & MINTON
1200 State Street
Pine Bluff, Arkansas
Phone JE 4-8953.

(37) Money To Loan

SIGNATURE LOANS
$25 TO $1500
Arranged By Phone
Convenient Monthly Payments

Cash You Get	20 Mo. Pay	Cash You Get	20 Mo Pay
$100	$ 7.00	$ 909	$57.00
291	20.00	1,114	70.00
509	33.00	1,306	82.00
702	44.00	1,496	94.00

Above Payments Include Charges
DIAL FINANCE CO.
225 Grammont FA 3-0586

LOANS $25 UP
WEST MONROE FINANCE
521 Trenton, W M. Dial FA 2-5176

FARM LOANS
Through Federal Land Bank
Low interest rate, long terms
Ouachita, Morehouse, Union and Caldwell National Farm Loan Assn
705 North 2nd Ph FA 2-0940
See A C Ransom, Sec. Treas.

Money in 1 Day
$24 Up To $1,000
PUBLIC FINANCE CORP.
111 N Second St

LOANS
Auto · Furniture Signature
Friendly Finance Service
J C Loftin, MGR
308 Ouachita Bank Bldg FA 2-6188

$45 For 20 Days Cost Just $1.05
CASH TO PAY DAY
Aetna Finance Co.
204 N. 2nd Phone FA 3-6634

LOANS $25 TO $1,000
ON SIGNATURE, FURNITURE OR CAR
BENEFICIAL FINANCE CO.
Second Floor Bernhardt Building
Phone FA 2-0565

MONEY
In 10 Minutes
No Payment 'Till
JUNE
See ROGERS Or TOLBERT
WHITE SYSTEM
FA 2-7661 137 No. 2nd St

BUDGET over worked? See J. E Wood For a Quick Cash Loan At
Domestic Finance Service
109 N 2nd St. Dial FA 5-4355

LOANS
ON CARS, furniture or on almost any thing. This is the place to borrow all you need to pay all your bills. Pay us (1) easy monthly payment.
MOTOR SECURITIES
500 Walnut St.

AUTO LOANS
COMMERCIAL SECURITIES
700 North 2nd St. FA 2-3136

(42) Horses, Cattle, Stock

FINANCIAL

(37) Money To Loan

NEED MONEY???
For all your financial needs, be sure to see Norman Dodd.
GULFCO FINANCE
309 Natchitoches, W.M. Phone FA 5-4626

$25 TO $1,500
LOANS ON
SIGNATURE, AUTO, FURNITURE

Cash You Get	Repay Monthly
$100	$7.61
$400	$23.47
$700	$41.08

Also, 1st and 2nd Mortgages
ON REAL ESTATE LOANS
ASCO LOAN CO.
208 Jackson St. Phone FA 3-7771
(Across from Post Office)

WE LOAN MONEY
ON ANYTHING OF VALUE
MONROE LOAN
& SPTG. GOODS
LICENSED PAWN BROKER
519 DeSiard St. Dial FA 3-1076

INSTRUCTION

(39) Instruction Classes

LEARN Radio and T V at home. VA approved Kit, all equipment furnished. For FREE information write Box 318 c-o News-Star—World.

AIRLINE
POSITIONS of prestige for men and women. If you are 17-39, have a high school education and pleasing personality, you are eligible for short, low-cost training which does not interfere with present employment. Major airlines, coast to coast and overseas, offer high salaries, free travel passes, vacations, insurance. Immediate openings for airline hostess, reservations, communications, station agents, city ticket agents, passenger agents, airline secretary. All inquiries confidential. Write, giving address and phone number, to: Training Division.
NATIONAL SCHOOL OF AERONAUTICS, Box 339, C-O News-Star—World.

HIGH SCHOOL
AT HOME
DON'T be handicapped! Finish high school rapidly through home study. Latest texts and study guides furnished. Diploma awarded. OUR 61ST YEAR. You can start now. pay as you learn. Write or call now for free booklet that tells you how
AMERICAN SCHOOL P O 973 Monroe, La
Phone FA 2-2844 or FA 3-4115

LEARN HAIR STYLING AND BEAUTY CULTURE
West Monroe Beauty School
603 Natchitoches, W.M FA 2-5314

LIVESTOCK

(41) Dogs, Cats, Pets

AKC REGISTERED collie pups, male, sable with white collar around neck. FA 2-1133.

Hampsters · Parakeets · Turtles
Canaries, Guaranteed Singers
Su-Bo Pet & Gift Shop
Forsythe Shopping Center, FA 2-1731

BOXER, MALE $30.
15 MO. OLD. FA 5-3612.

AKC Registered Chihuahua's
AND Pekingese puppies - Assorted Colors P G Zuber, FA 3-4061

Caper's Long Horn Shop
HUNTING horns name plates dog collars, breaking scents, etc
Hwy 80, W.M FA 2-8518 Open Sundays.

(42) Horses, Cattle, Stock

Reg. Hereford Bulls & Heifers
STANDLEY CATTLE CO.
Ike Hamilton Ph. FA 2-5341
Jim Stanley Ph. FA 2-0640

Top Prices Paid For
Livestock of All Kinds
PETE COATS
Dial FA 2-7244 OR FA 3-4173

(43) Poultry & Supplies

400 POCKMAN Laying Cages, complete with water troughs, feed troughs and hangers. 70 cents each.
CIRCLE W. RANCH DIAL FA 3-4485

BABY TURKEY POULTS
BROAD BREASTED BRONZE
AND WHITE HOLLAND
LANE WILSON SEED CO.
113 North Grand Dial FA 3-8680

"FINEST HEAVIES — $4.90 per 100 C.O.D. Hampshires, Reds, Rocks, Crosses (NO Leghorns). Life Guarantee. RUBY CHICKS, Dept. 48, Norfolk, Va."

20 PULLETS, Silver Spangled Hamberg; 1 rooster. FA 2-1614.

MERCHANDISE

(45) Articles For Sale

DIGGING FOR DISCOUNTS?
LOOK AT THESE!
Roto-Broil Automatic Cooker and Fryer nationally advertised $39.95 value for $19.95. Two wheel rubber tired grocery and warehouse hand truck only $6.95. Steel tool box with lock size 16"x16"x13" new army surplus only $3.95. New insulated water cans with spouts from $5.95 up. New and used army surplus duffle bags $1.95 up. Aluminum folding cot $19.95 value for only $9.95. Steel and aluminum folding table with drop leafs and carrying handle $8.95 up. New surplus navy life jackets $3.95. New 3 gal. garden spray gov't surplus cost $22 for only $9.95. Jungle hammocks new surplus only $5.95. Plenty of foam rubber all sizes and thickness $1 per lb. Special boat size tarpaulin covers 7'x15' heavy duty canvas $9.95.
NEW AND USED ELECTRIC FANS
Plenty of fans of all size in window floor basket, and oscillating. Select from our large stock all at special discount prices that will save you plenty.
OFFICE DESKS & CHAIRS
Hundreds of good used office chairs of every description, swivel arm, side arm, and posture chairs from $7.50 up. Good used office desk and chair only $49.50. See all of these and hundreds of other wanted merchandise at money saving prices.
THE LIEBER CO.
100-11th St. Phone FA 3-6639

5000 FAN BELTS. Buy them by the dozen at 1 cent per inch. Have all sizes. Brennan Utilities, 133 N. Grand.

(42) Horses, Cattle, Stock

Special Consignment
Monday, May 5th
250 Choice Quality Hereford Cows, all with calves at side. These cattle have all been bang tested.
Tri State Stock Yards
GREENVILLE, MISSISSIPPI
HOWARD FISHER, MANAGER
TELEPHONES 2-1534 or 3201
"Market Your Livestock on a Competitive Market"

MERCHANDISE

(45) Articles For Sale

LAWN MOWER
Spring Tune-Up
We will give your lawn mower a thorough "check-up" and "tune-up" to get it ready for the summer's work ahead. This includes:
- Complete Inspection
- Engine Tune-up
- Complete Lubrication
- Blade Sharpened
- Thorough Clean-up

Factory Trained Mechanics
Only $3.95
Plus parts if needed
Scott Truck & Tractor Co.
720 DeSiard St. Dial FA 2-4432

TENTS & TARPAULINS
THE LIEBER CO
100 11th St Phone FA 3-6639

SEWING MACHINES
We Fix 'em. We Rent 'em
We Buy 'em. We Sell 'em
HORTMAN'S
1200 Cypress, W.M Dial FA 3-1780

Prices Reduced!
On All
REFRIGERATORS AND FREEZERS
Up to 36 Months To Pay
United Electric Service
913 Louisville Ave. FA 3-3441

DON'T BUY any furniture until you see and get our prices. Terrific! Low prices. Brennan Utilities.

Mathes Air Conditioners
SALES & SERVICE
STAR
HARDWARE & FURNITURE
514-516 DeSiard St. Dial FA 3-5960

Monroe Discount House, Inc.
Brand New Frigidaire fully automatic washer. List price, $319.95. NOW $239.95
Terms available
3215 Louisville Ave. FA 2-3123

OUT OF PAWN!
- 100 Fans, all types.
- (2) TV Sets, $29.95 & $59.50
- Radios .... $4.95 up
- Electric Irons ...... $1.98 up
- (2) Toasters. Your Choice $5.95
- 3 h.p. Sea Bee Motor (late model) $49.50
- Typewriter $39.95
- Remington Electric Razor, like new. $7.95
- Power Lawn Mower $39.95
- (2) 2 burner Hot Plates .... $6.95 ea
- (1) Waffle Iron $7.95
- Guitar $12.95
- 150 Pistols and Guns. BEST PRICES
- (1) Set STIMPSON Counter Scales $9.95

HUNT & WHITAKER
YOUR PAWN SHOP AND ARMY STORE WITH THE PARKING LOT
110 Hall St. Dial FA 3-2781

Lawn Mowers
- Bolen-Garden Tractors
- LAWN BOYS
- LAZY BOYS

TERMS
TYNER-PETRUS
411 TRENTON, W.M.
FA 2-4474

FANS OF ALL descriptions, new and used. Get yours now while we have a good selection. Brennan Utilities.

COMPLETE GROCERY STORE EQUIPMENT
PRICED TO SELL
Must sell immediately—All or any part.
Scales, meat grinder, open dairy case, meat case, and many other items.
Dial FA 3-6637 or FA 3-8509

ITEMS FOR RENT
FLOOR SANDERS, Polishers and Edgers, Power Tools and House Jacks. Hospital Beds. Wheel Chairs
New York Hdwe & Furn.
Pipe Cut & Threaded
625 DeSiard St. Dial FA 2-4494

CLOSING OUT OUR APPLIANCE DEPT.
All Appliances Sold At Cost!
Example: 17 cu. ft. HOT POINT Chest Type Freezer $289.95.
12 Cu. ft. Upright HOT POINT Freezer $219.95.
12 cu. ft. HOT POINT Refrigerator. $199.95
OUACHITA FURN. CO.
526 DeSiard St. Dial FA 2-6450

REGISTER for Tropical Holiday all expense paid vacation for 2 at .. ..
Neighbors Plmb. & Appliance
1210 S. 2nd Dial FA 3-0134

Save & Sell
Your Old Newspapers and Magazines.
Monroe Wastepaper Co.
100 Mississippi St Dial FA 2-8074

ALL STEEL factory made utility trailer. $75. FA 3-7614 or FA 3-0342.

Pogue-Atkins
Air Conditioning
Plumbing—Heating
30 Gal. 5 Yr Water Heater
Special $61.50
Other Sizes Available
Dial FA 3-1394

CUSTOM Made Boat Trailers, $45 up. Barbeque pits, $18 Ph FA 2-2953

Remember MOTHER
On Her Day With
Delicious Candies from
POSTOFFICE PHARMACY
200 Jackson St Dial FA 3-5126

KIRBY VACUUM
SALES & SERVICE
407 Travis, W. M. Dial FA 3-1056

BEAUTY Starts At Our Cosmetic Bar With STUDIO GIRL COSMETICS. Select Yours Now.
VIRGINIA PHARMACY
116 St. John St. Dial FA 3-5814

BUSINESS DIRECTORY

(17) Business Serv. Offered

RUBBER STAMPS
MONROE BLUE PRINTING
107 South Grand Dial FA 2-7404

(19) Repairing

24 hr. wrecker service
Bradshaw Service Ph. FA 2-7143

Shock Absorbers for Cars & Trucks
Owens Wheel Alignment
110 North 4th Dial FA 2-8721

INDUSTRIAL MOTOR OVERHAUL
ENGINE SERVICE CO.
105 North 9th Dial FA 3-4701

CLASSIFIED DISPLAY

BUSINESS DIRECTORY

(19) Repairing

ELECTRICAL installations, repairs, wiring.
Joe Strickland Elec. Service
Free estimates. Best prices. FA 5-3765

SPECIAL Price On Brake Jobs, See . .
ENTRICAN BROS. GARAGE
Texas & S. 3rd St. Dial FA 3-5441

Lawn Mowers—Outboards
LITTLE'S
LIVE BAIT & SPTG. GOODS
Dial FA 3-4702 2911 DeSiard St.

Earl's Lawn Mower Shop
'Big Wheel' Yazoo & Lawn Boy mowers
Authorized Dealer, Parts & Service
Reconditioned Mowers, $22.50 Up
EASY TERMS
1100 Sterlington Rd Open 7 a.m. to 7 p.m.

CLASSIFIED DISPLAY

BUSINESS DIRECTORY

(19) Repairing

LUTHER'S
Wheel Alignment
"Pioneers In Our Line"
J. L. Luther Sr. Owner
J. L. Luther Jr. Manager
Get Our Free Safety Check And Estimate
Quality Work At A Fair Price
FOR OVER 30 YEARS
Between Walnut And North 2nd At
106 Olive St. FA 2-3880

DYNAMOMETER ENGINE DIAGNOSIS
BODY WORK AND PAINTING
OWEN'S GARAGE
500 Cotton, W.M. Dial FA 3-2632

CLASSIFIED DISPLAY

MEMO: TO CAREFUL BUYERS!
DON'T GUESS YOURSELF OUT OF A
BIG OLDSMOBILE
WHEN OUR VOLUME SALES
PRICE OLDS LOWER
THAN THE LITTLE 3!

OLDS
3RD IN SALES
IN OUACHITA
PARISH

- No Set Down Payment
- Hi Trade Allowance
- No Set Monthly Payment
- Complete Selection

MOVE UP TO OLDS TODAY!

100 To Choose From

OPEN EVENINGS 'TIL 9 P.M.

OLDSMOBILE CADILLAC
VAN-TROW
1204 LOUISVILLE PHONE FA 5-3806

1958 FORD Victoria with striking Black and White finish Full Power and other accessories. Showroom condition. $2695

1958 OLDSMOBILE Dynamic 88 Holiday Coupe. Radio, heater, Hydramatic. Under 5,000 mile Demonstrator. Save $1100. $2995

1957 CADILLAC Fleetwood 4-door. All Cadillac accessories plus FACTORY AIR CONDITION. A gleaming Jet Black finish with white tire contrast. $4495

1957 CADILLAC Coupe De Ville. Full Power, FACTORY AIR CONDITION. A beautiful Turquoise and White finish with white tire contrast. $4295

1957 CHEVROLET "210" V-8, [illegible] door, Sedan. Beautiful light green finish. Radio, heater powerglide, and other accessories. Low mileage. $1695

1956 CHEVROLET Del Ray 2-door V-8 Powerglide. Radio, heater, Air Condition. A little "Nicie." $1295

1957 OLDSMOBILE Rocket 88 4-door. Radio, heater, Hydramatic. 12,000 one owner miles. $2195

1957 FORD Fairlane 4-door. Radio, heater, Air Condition, Fordomatic V-8. Just "Stinking New." $1795

1956 PONTIAC 870 4-door. Radio, heater, Hydramatic plus Air Condition. One owner new Car trade-in. Like new! $1495

1956 OLDSMOBILE 88 Holiday Sedan. Radio, heater, Hydramatic, Power Brakes and Steering plus FACTORY AIR CONDITION. Tutone Matador Red and White. $1995

1955 PONTIAC Starchief Custom Catalina. Radio, heater, Hydramatic. A beautiful Tutone finish plus Continental Kit. $1395

1954 OLDSMOBILE 98 4-door. Full Power, FACTORY AIR CONDITION. An immaculate one owner new car trade-in. $1395

1954 OLDSMOBILE Super 88 2-door. Radio, heater, Hydramatic, Power Brakes and Steering. Like new in appearance. Previous owner's name on request. $995

1953 FORD Custom V-8 4-door. Radio, heater, overdrive plus Power Steering. $595

2—1954 CADILLACS 62 4-doors. Radio, heater, Power Brakes and Steering plus FACTORY AIR CONDITION. It'll be hard to make a decision. They're both very clean. $1795

OPEN SUNDAY—75 OTHERS TO CHOOSE FROM—OPEN SUNDAY

OLDSMOBILE CADILLAC
VAN-TROW
1204 LOUISVILLE PHONE FA 5-3806

BUSINESS DIRECTORY

(19) Repairing

ENGINES REBUILT
Delta Auto Parts
2311 South Grand Dial FA 3-3838

BROWN RADIATOR & FRAME SERVICE
Heavy Duty Truck & Bus Service
Front & Rear Axle Correction
3007 DeSiard (New Location) FA 3-1166

General Auto Repairs. Terms
ACE MOTOR EXCHANGE
601 Jonesboro Rd. W. M. Dial FA 5-3051

EXPERT REPAIRS ON
- AUTOMOBILES
- REFRIGERATORS
- TELEVISIONS
- RADIOS
- WASHERS

No Money Down
12 Mos. To Pay
1 DAY SERVICE!
MASSEY'S
SERVICE CENTER
801 Jackson St. Dial FA 3-6615

Guaranteed Wheel Aligning
Bosley's Auto Service
718 Jackson St. Dial FA 2-4121

Automatic Transmission Sales & Service
PEEK'S AUTO SERVICE
1515 South Grand Dial FA 2-5458

Electric Motors Sale & Service
Monroe Armature Wks., Inc.
2019 DeSiard St. Dial FA 3-3818

WRECKS REBUILT—EXPERT PAINTING
SIMMONS BODY SHOP
2422 DeSiard St. Dial FA 5-4001

Radiators Rebuilt—Cleaned—Repaired
Tom's Radiator Hospital
306 North 3rd. Dial FA 3-8768

LET WILLBANK replace your window and door glass. FA 3-1870.

Portable Electric Saws Repaired
Complete Stock of SKILL Parts
OUACHITA ELECTRIC SERVICE
Foot of New Bridge, W. M. FA 3-2525

KELLY PLUMBING CO.
Sewer Connections — Hot Water Heaters
Repair Service FA 2-5116

Protect Your Furniture
See Us For Glass Tops. All Sizes
DANNY FRANTOM GLASS
707 Trenton, W. M. Dial FA 3-1593

IF YOUR Metal or Composition Roof leaks or needs coating, call, write, FRANK L. ALLEN, FA 2-4570, P. O. Box 1168, W.M. Work Guaranteed. Free Estimates within 75 mi. Monroe. Workmen insured.

SERVICE for small Appliance and Air Conditioning & Commercial refrigeration.
Earl Sturdivant, FA 3-1696

We Specialize in Auto body work
See Mitch—Free Estimates
705 Washington St. Pr. FA 5-3153

ALL TYPES SMALL MOTOR REPAIRS.
ROY'S SMALL ENG. SER. FA 2-6337

FOR Guaranteed service on any make, any model appliance, television, outboard motor, sewing machine, etc. call MONTGOMERY WARD
124 N. 3rd St Dial FA 3-4451

15 MINUTE INSTALLATION
MIDAS MUFFLER SHOP
306 Walnut St. Ph. FA 3-9810

YAZOO "BIG WHEEL" MOWERS
For Your New Mowers · Engines · Parts and Service . . . See.
FITCH SMALL ENGINE SERVICE
507 North 6th St. FA 2-4479

For
Guaranteed Service
CALL WARDS
FA 3-4451
We Are Equipped To Give You Expert Repair Service On Any Make, Any Model.
- Television
- Outboard Motor
- Lawn Mower
- Refrigerator
- Sewing Machine
- Radio Record Player and All Appliances

Montgomery Ward
214 North 2nd St.

(20) Painting, Papering

REMODELING?
PAINTING, SHEETROCKING, PAPERING, REPAIRS FA 3-0803, FA 2-9687

PAPER hanging painting, sheet rock finishing. Work guaranteed. FA 2-7700.

(21) Professional Services

BOOKKEEPING SERVICE.
W. P. CROWNOVER, DIAL FA 5-2401

Typing · Bookkeeping · Notary
SECRETARIAL SERVICE
Elizabeth Stringer Ph. FA 2-7645

(24-A) House Moving

House Moving Foundation Repairs
Duke Redmond, Ph. FA 2-8392, FA 2-2598

(25) Cleaning & Dyeing

REWEAVING, storage, garments mothproofed free. Pickup, Del. TOWER CLEANERS, FA 2-3321.

(29) Corsetiers

"INDIVIDUALLY" designed Spencer supports, 16 yrs. experience Mrs Smith Stevenson, FA 3-8153, 3802 Dick Taylor.

REGISTERED Spencer corsetier Mrs Newport, 1100 South 4th, FA 3-0355.

EMPLOYMENT

(30) Help Wanted Female

WANTED: COLORED MAID
DIAL 3-9915

WANTED: Housekeeper and companion for elderly lady, not invalid. Room and board and salary. Contact Mrs. L. W. King Rt. 2, Box 294 West Monroe, La.

WANTED experienced BEAUTY Operator, W.M. Write Box 336, c-o News-Star—World.

WHITE lady to do house work and care for 2 small children. 6 days week. FA 2-1525.

Experienced Secretary
23 TO 35. MUST be registered voter, good typist, neat in appearance and able to converse intelligently with public. Shorthand helpful but not a necessity. Vacation and hospital plan. 5½ day, $50. See Mr. Robinson or Mr. Yates, Jim Walter Corp., 2004 Louisville Ave.

MAID
FOR motel. Apply in person only. Positively no telephone calls. 800 Cypress, W. M.

TELEPHONE operators. Full or part time. No experience necessary. 85 cents per hr. Apply Friday or Monday to Unified Advertising Company. 323½ Harrison.

EXPERIENCED WAITRESS
Apply in person. Virginia Hotel.

SALESLADY
For
SPECIALTY SALES
Applicant must be familiar with operation of regular and automatic
SEWING MACHINES
- Permanent Position
- Guaranteed Draw and commission
- Car Necessary
- Mileage Paid
- All Company Benefits

Apply To Mr. Stringer
3rd Floor
Montgomery Ward
124 N. 3rd St.

EMPLOYMENT

(30) Help Wanted, Female

HI SCHOOL diploma. See American School Ad instructions

SETTLED white woman, live in with white couple. Salary, room, board. NO 5-2013.

2 LADIES, nice personality, neat appearance, automobile. 25 to 55 years. Average $500 month. For immediate interview write Box 332, News-Star.

DO YOU
NEED EXTRA money for school expenses? Avon Cosmetics offers the opportunity to earn during your spare hours. Write Avon Cosmetics, Box 474, Monroe, La.

VACATION
MONEY UNLIMITED
AVON Cosmetics offers opportunity to earn $40 to $50 weekly commission. Hours optional. Write, Avon Cosmetics, P. O. Box 110, Winnsboro, La.

EXPERIENCED saleslady for our ready to wear dept. Excellent opportunity for right person. Apply at J. C. Penny Co.

EXPERIENCED Photo Finisher. Permanent job. Apply in person to GRIFFIN'S STUDIO AND CAMERA CENTER. 307 N. 2nd St.

LADIES for advertising department. Apply in person, Larry Robinson Studio, 501 Bernhardt Building.

GRILL GIRL for night shift. Apply in person, Toddle House, 212 Louisville.

NATIONAL organization has openings for 2 attractive, mature ladies. Work 30 hrs. per week. Average excess $100. No canvassing, collecting, or delivering. Pleasant work. Car necessary. Write BOX 335, c-o News-Star — World for personal interview. Give age, experience home address.

(31) Help Wanted, Male

CAN USE 2 men. Salary and commission. Apply 605 Jackson St.

NEED 2 men with car. Willing to work leads and canvassing. Highest commission paid. FA 5-4155.

LIGHT DELIVERY. Full or part time. Must have automobile, neat appearance and know area well. Excellent earnings possible. Apply Monday to Unified Advertising Co., 323½ Harrison.

CHRISTIAN MAN wanted. Lifetime opportunity — permanent or part-time. Experience Sunday School, ministry helpful. Earn $100 weekly and up. No competition. Write Box 323, News-Star—World.

TRUCK DRIVERS!
CONTRACT TRUCKMEN!
YOU can have steady work and make more money owning and operating your own tractor under long-term contract with Aero Mayflower Transit Co., Inc. Need drivers 25-45 for full-time, 48-state operation. All loads supplied. Paid training in our business. Trailer furnished. Upkeep, communication costs paid. Advance on loads. Prompt statements and pay. Must own or be able to purchase tractor not over 2 years old, have good references. Write Jack Adams, P. O. Box 107, Indianapolis 6, Indiana.

WELL ESTABLISHED Monroe business needs one aggressive man, age 21-30. No out-of-town traveling. Experience not needed. Men right now making $600 month. Contact Mr. Crites, Room 203, Virginia Hotel, Monday, 10 a.m. and 2 p.m. only.

OUTSIDE salesman wanted. Apply in person to the Louisiana State Employment Service, 405-A Louisville Ave.

HI SCHOOL diploma See American School Ad instructions

SALESMAN far above average commission, hospitalization, life pay FA 3-0573.

(32) Hlp Wtd Male, Female

DOES YOUR
PRESENT income fall short of your needs? Add extra dollars to the family income by becoming an Avon representative today. We have open territories in Monroe, Ouachita Parish. Write Avon Cosmetics, Box 474, Monroe, La.

NATIONAL food concern has need for sales people due to expansion: for Monroe and surrounding area. Requirements: car, neatness and a desire to grow with us. Far above average earnings. Ph. FA 3-9133.

(33) Salesmen Wanted

DISTRICT SALES REPRESENTATIVE—Wanted for this area. We have the finest opportunity available. In 1957, the top third of our territory sales organization averaged $11,632.51 per man in earnings and half of their business was mail-ordered. No experience is required. Here is our offer to you:
CAR ALLOWANCE (OR CAR FURNISHED)
EXPENSES PAID—Liberal expenses advanced weekly.
GUARANTEED INCOME — Adequate guarantee against commissions to assure you a substantial net income from the very beginning.
HIGH COMMISSIONS—Same high commissions paid on mail orders and written orders.
LIMITED TRAVELING—Our salesman average less than three nights per week away from home and are never far from home.
FIVE DAY WEEK—No calls required on Saturdays. Only 240 working days per year
THOROUGH TRAINING — At our expense. We will thoroughly prepare you to assume your responsibilities within 6 weeks.
LONG VACATION—No traveling required during most of December and until after the New Year Holidays.
You will never know what an unusual opportunity this is until you investigate. If you are between 23 and 35 and seriously desire a merchandising career, write for application to P. O. Box 177 Memphis, Tennessee.
ARTHUR FULMER
Deluxe Automobile Seat Covers
MEMPHIS
LITTLE ROCK—DALLAS
ST. LOUIS—CHARLOTTE
[illegible]—INDIANAPOLIS
PHOENIX—COLORADO SPRINGS
MT. VERNON—ALBUQUERQUE

SALES
REPRESENTATIVE
AAA-1 rated multi-million dollar company has an opening in a local protected territory for an experienced salesman to contact automotive accounts. Must be capable of establishing a repeat business. Substantial draw against commissions during on the job training program. Car essential. Age 27 to 40. Excellent opportunity to be independent in sales work with high potential earnings.
For personal interview please call
Call Mr. Robert Hamilton, Frances Hotel, FA 2-7151. Call Monday, between 1:00 P.M. and 9:00 P.M. Call Tuesday and Wednesday after 9:00 A.M.

WELL ESTABLISHED company in need of salesman for North Louisiana territory to reside in or near Monroe, Ruston, Bastrop or Tallulah. Person selected must be married, high school education or equivalent. Prefer college training. Company training given person selected. Write to Box 340, News-Star—World giving age, experience, address and telephone number.

(35) Situations Wtd., Male

EXPERIENCED bookkeeper desires position with reliable firm. Can furnish references. FA 2-0163.

FINANCIAL

(36) Business Opportunities

KIDDIE Rides or Business for sale. 2½ years old. Train, M-G-R, boats, ferris wheel, planes, ponies. Contact Kiddieville, 1410 Tarlton, Corpus Christi, Texas. TErminal 5-7090 after 6:00 p.m.

FOR SALE in Ruston. Major oil company service station. Very desirable. Highway 80 location. Reasonable rent. Doing excellent business. Reason for selling, ill health. Write Box 341, C-O News-Star—World.

A GOING business. Groceries, beer stock, and fixtures for sale only. Ph. FA 5-5149.

FINANCIAL

(36) Business Opportunities

Local Dealer Wanted
TO FOLLOW up terrific full-page national magazine advertising pre-selling their products, our client, a progressive national company, now offers an excellent sales opportunity for Local Representatives in every community. To our knowledge, our client offers the best-known, most highly advertised PRODUCT ever sold direct to the purchaser through sales representatives. Their sales program is complete; including the necessary PUBLICITY announcing your APPOINTMENT — to eliminate the need for any door-to-door work. INTERESTED BUYERS WILL CONTACT YOU FOR AN APPOINTMENT. A MOST LIBERAL CREDIT PLAN RESULTS IN VOLUME SALES. You may choose your own hours . . . beginning "part time" if you wish. Soon, you will become established in your community, respected and known for the products you represent. No deliveries, No collections. Teachers preferred. Others considered if a successful sales background. Fee paid by client. Highest commission plan. For this dignified opportunity to earn up to $300.00 per week representing our client in your community, send application to: Department A, McDaniel Advertising Agency, P. O. Box 558, Indianapolis 6, Indiana.

BE YOUR
OWN BOSS!
OWN AND
OPERATE
A COIN-OPERATED
UNATTENDED
WESTINGHOUSE HALF-HOUR LAUNDRY STORE!
WRITE OR phone today for full information about unattended coin-operated Westinghouse Laundromat equipped laundry store opportunities in your community. You manage in your spare time — while netting high income. We finance 80 per cent of equipment, train and advise you. No experience necessary. Modest investment. Find out about this proved new profitable automatic business. It's a money-making opportunity for anyone who wants to own his own business.
ALD, INC.-VIN MOORE
1709 MOCKINGBIRD LANE
TYLER, TEXAS
Phone 2-1395

FROZEN CUSTARD OR
SOFT ICE CREAM
START your own business with small investment, which yields large profit. See the new 1958 model ELECTRO FREEZER before you buy. Used equipment at a good price. Terms and no franchise cost.
STEED & MINTON
1200 State Street
Pine Bluff, Arkansas
Phone JE 4-8953.

(37) Money To Loan

SIGNATURE LOANS
$25 TO $1500
Arranged By Phone
Convenient Monthly
Payments

Cash You Get	20 Mo. Pay	Cash You Get	20 Mo Pay
$100	$ 7.00	$ 909	$57.00
291	20.00	1,114	70.00
509	33.00	1,306	82.00
702	44.00	1,496	94.00

Above Payments Include Charges
DIAL FINANCE CO.
225 Grammont FA 3-0586

LOANS $25 UP
WEST MONROE FINANCE
521 Trenton, W. M. Dial FA 2-5176

FARM LOANS
Through Federal Land Bank
Low interest rate, long terms
Ouachita, Morehouse, Union and Caldwell
National Farm Loan Assn
705 North 2nd Ph. FA 2-0940
See A. C. Ransom, Sec. Treas.

Money in 1 Day
$24 Up To $1,000
PUBLIC FINANCE CORP.
111 N. Second St

LOANS
Auto · Furniture · Signature
Friendly Finance Service
J. C. Loftin, MGR
308 Ouachita Bank Bldg FA 2-6188

$45 For 20 Days Cost Just $1.05
CASH TO PAY DAY
Aetna Finance Co.
204 N. 2nd Phone FA 3-6634

LOANS $25 TO $1,000
ON SIGNATURE, FURNITURE OR CAR
BENEFICIAL FINANCE CO.
Second Floor Bernhardt Building
Phone FA 2-0565

MONEY
In 10 Minutes
No Payment 'Till
JUNE
See ROGERS Or TOLBERT
WHITE
SYSTEM
FA 2-7661 137 No. 2nd St

BUDGET over worked? See J. E. Wood For a Quick Cash Loan At
Domestic Finance Service
109 N. 2nd St. Dial FA 5-4355

LOANS
ON CARS, furniture or on almost any thing. This is the place to borrow all you need to pay all your bills. Pay us (1) easy monthly payment.
MOTOR SECURITIES
500 Walnut St.

AUTO LOANS
COMMERCIAL SECURITIES
700 North 2nd St. FA 2-3136

FINANCIAL

(37) Money To Loan

NEED MONEY???
For all your financial needs, be sure to see Norman Dodd.
GULFCO FINANCE
309 Natchitoches, W.M. Phone FA 5-4626

$25 TO $1,500
LOANS ON
SIGNATURE, AUTO, FURNITURE

Cash You Get	Repay Monthly
$100	$7.61
$400	$23.47
$700	$41.08

Also, 1st and 2nd Mortgages
ON REAL ESTATE LOANS
ASCO LOAN CO.
208 Jackson St. Phone FA 3-7771
(Across from Post Office)

WE LOAN MONEY
ON ANYTHING OF VALUE
MONROE LOAN
& SPTG. GOODS
LICENSED PAWN BROKER
519 DeSiard St. Dial FA 3-1076

INSTRUCTION

(39) Instruction Classes

LEARN Radio and T. V. at home. VA approved Kit, all equipment furnished. For FREE information write Box 318 c-o News-Star—World.

AIRLINE
POSITIONS of prestige for men and women. If you are 17-39, have a high school education and pleasing personality, you are eligible for short, low-cost training which does not interfere with present employment. Major airlines, coast to coast and overseas, offer high salaries, free travel passes, vacations, insurance. Immediate openings for airline hostess, reservations, communications, station agents, city ticket agents, passenger agents, airline secretary. All inquiries confidential. Write, giving address and phone number, to: Training Division,
NATIONAL SCHOOL OF AERONAUTICS, Box 339, C-O News-Star—World.

HIGH SCHOOL
AT HOME
DON'T be handicapped! Finish high school rapidly through home study. Latest texts and study guides furnished. Diploma awarded. OUR 61ST YEAR. You can start now, pay as you learn. Write or call now for free booklet that tells you how.
AMERICAN SCHOOL P.O. 973 Monroe, La
Phone FA 2-2844 or FA 3-4415

LEARN HAIR STYLING AND BEAUTY CULTURE
West Monroe Beauty School
603 Natchitoches, W.M. FA 2-5314

LIVESTOCK

(41) Dogs, Cats, Pets

AKC REGISTERED collie pups, male, sable with white collar around neck. FA 2-1133.

Hampsters · Parakeets · Turtles
Canaries, Guaranteed Singers
Su-Bo Pet & Gift Shop
Forsythe Shopping Center, FA 2-1731

BOXER, MALE $30.
15 MO. OLD. FA 5-3612.

AKC Registered Chihuahua's
AND Pekingese puppies – Assorted Colors P. G. Zuber, FA 3-4061

Caper's Long Horn Shop
HUNTING horns name plates dog collars, breaking scents, etc
Hwy 80, W.M. FA 2-8518 Open Sundays.

(42) Horses, Cattle, Stock

Reg. Hereford Bulls & Heifers
STANDLEY CATTLE CO.
Ike Hamilton Ph. FA 2-5341
Jim Stanley Ph. FA 2-0640

Top Prices Paid For
Livestock of All Kinds
PETE COATS
Dial FA 2-7244 OR FA 3-4173

(43) Poultry & Supplies

400 POCKMAN Laying Cages, complete with water troughs, feed troughs and hangers. 70 cents each.
CIRCLE W. RANCH DIAL FA 3-4485

BABY TURKEY POULTS
BROAD BREASTED BRONZE
AND WHITE HOLLAND
LANE WILSON SEED CO.
113 North Grand Dial FA 3-8680

"FINEST HEAVIES — $4.90 per 100 C.O.D. Hampshires, Reds, Rocks, Crosses (NO Leghorns). Life Guarantee. RUBY CHICKS, Dept. 48, Norfolk, Va."

20 PULLETS, Silver Spangled Hamberg; 1 rooster. FA 2-1614.

MERCHANDISE

(45) Articles For Sale

DIGGING FOR
DISCOUNTS?
LOOK AT THESE!
Roto-Broil Automatic Cooker and Fryer nationally advertised $39.95 value for $19.95. Two wheel rubber tired grocery and warehouse hand truck only $6.95. Steel tool box with lock size 16"x16"x13" new army surplus only $3.95. New insulated water cans with spouts from $5.95 up. New and used army surplus duffle bags $1.95 up. Aluminum folding cot $19.95 value for only $9.95. Steel and aluminum folding table with drop leafs and carrying handle $8.95 up. New surplus navy life jackets $3.95. New 3 gal. garden spray gov't surplus cost $22 for only $9.95. Jungle hammocks new surplus only $5.95. Plenty of foam rubber all sizes and thickness $1 per lb. Special boat size tarpaulin covers 7'x15' heavy duty canvas $9.95.
NEW AND USED
ELECTRIC FANS
Plenty of fans of all size in window floor basket, and oscillating. Select from our large stock all at special discount prices that will save you plenty.
OFFICE DESKS & CHAIRS
Hundreds of good used office chairs of every description, swivel arm, side arm, and posture chairs from $7.50 up. Good used office desk and chair only $49.50. See all of these and hundreds of other wanted merchandise at money saving prices.
THE LIEBER CO.
100-11th St. Phone FA 3-6639

5000 FAN BELTS. Buy them by the dozen at 1 cent per inch. Have all sizes. Brennan Utilities, 133 N. Grand.

(42) Horses, Cattle, Stock

(42) Horses, Cattle, Stock

Special Consignment
Monday, May 5th
250 Choice Quality Hereford Cows, all with calves at side. These cattle have all been bang tested.
Tri State Stock Yards
GREENVILLE, MISSISSIPPI
HOWARD FISHER, MANAGER
TELEPHONES 2-1534 or 3201
"Market Your Livestock on a Competitive Market"

MERCHANDISE

(45) Articles For Sale

LAWN MOWER
Spring Tune-Up
We will give your lawn mower a thorough "check-up" and "tune-up" to get it ready for the summer's work ahead. This includes:
- Complete Inspection
- Engine Tune-up
- Complete Lubrication
- Blade Sharpened
- Thorough Clean-up

Factory Trained Mechanics
Only $3.95
Plus parts if needed
Scott Truck
& Tractor Co.
720 DeSiard St. Dial FA 2-4432

TENTS & TARPAULINS
THE LIEBER CO
100 11th St Phone FA 3-6639

SEWING MACHINES
We Fix 'em, We Rent 'em
We Buy 'em, We Sell 'em
HORTMAN'S
1200 Cypress, W.M. Dial FA 3-1780

Prices Reduced!
On All
REFRIGERATORS AND FREEZERS
Up to 36 Months To Pay
United Electric Service
913 Louisville Ave. FA 3-3441

DON'T BUY any furniture until you see and get our prices. Terrific! Low prices. Brennan Utilities.

Mathes Air Conditioners
SALES & SERVICE
STAR
HARDWARE & FURNITURE
514-516 DeSiard St. Dial FA 3-5960

Monroe Discount House, Inc.
Brand New Frigidaire fully automatic washer. List price, $319.95. NOW $239.95
Terms available
3215 Louisville Ave. FA 2-3123

OUT OF PAWN!
- 100 Fans, all types.
- (2) TV Sets, $29.95 & $59.50
- Radios . . . . $4.95 up
- Electric Irons . . . . . . $1.98 up
- (2) Toasters, Your Choice $5.95
- 3 h.p. Sea Bee Motor (late model) $49.50
- Typewriter $39.95
- Remington Electric Razor, like new. $7.95
- Power Lawn Mower $39.95
- (2) 2 burner Hot Plates . . . . $6.95 ea
- (1) Waffle Iron $7.95
- Guitar $12.95
- 150 Pistols and Guns. BEST PRICES
- (1) Set STIMPSON Counter Scales $9.95

HUNT &
WHITAKER
YOUR PAWN SHOP AND ARMY STORE WITH THE PARKING LOT
110 Hall St. Dial FA 3-2781

Lawn Mowers
- Bolen-Garden Tractors
- LAWN BOYS
- LAZY BOYS

TERMS
TYNER-PETRUS
411 TRENTON, W.M.
FA 2-4474

FANS OF ALL descriptions, new and used. Get yours now while we have a good selection. Brennan Utilities.

COMPLETE
GROCERY STORE
EQUIPMENT
PRICED TO SELL
Must sell immediately—All or any part.
Scales, meat grinder, open dairy case, meat case, and many other items.
Dial FA 3-6637 or FA 3-8509

ITEMS FOR RENT
FLOOR SANDERS, Polishers and Edgers, Power Tools and House Jacks. Hospital Beds. Wheel Chairs
New York Hdwe & Furn.
Pipe Cut & Threaded
625 DeSiard St. Dial FA 2-4494

CLOSING OUT OUR APPLIANCE DEPT.
All Appliances Sold At Cost!
Example: 17 cu. ft. HOT POINT Chest Type Freezer $289.95.
12 Cu. ft. Upright HOT POINT Freezer $219.95.
12 cu. ft. HOT POINT Refrigerator. $199.95
OUACHITA FURN. CO.
526 DeSiard St. Dial FA 2-6450

REGISTER for Tropical Holiday all expense paid vacation for 2 at . . . .
Neighbors Plmb.
& Appliance
1210 S. 2nd Dial FA 3-0134

Save & Sell
Your Old Newspapers and Magazines.
Monroe Wastepaper Co
100 Mississippi St Dial FA 2-8074

ALL STEEL factory made utility trailer, $75 FA 3-7614 or FA 3-0342.

Pogue-Atkins
Air Conditioning
Plumbing—Heating
30 Gal. 5 Yr Water Heater
Special $61.50
Other Sizes Available
Dial FA 3-1394

CUSTOM Made Boat Trailers, $45 up. Barbeque pits, $18 Ph FA 2-2953

Remember MOTHER
On Her Day With
Delicious Candies from
POSTOFFICE PHARMACY
200 Jackson St Dial FA 3-5126

KIRBY VACUUM
SALES & SERVICE
407 Travis, W. M. Dial FA 3-1056

BEAUTY Starts At Our Cosmetic Bar With STUDIO GIRL COSMETICS. Select Yours Now.
VIRGINIA PHARMACY
116 St. John St. Dial FA 3-5814

MERCHANDISE

(45) Articles For Sale

Lane-May Air Conditioning
MATHES SALES & SERVICE
Free Estimates, 501 N. 18th, FA 5-4557

COMPACT VACUUM
SALES & SERVICE
306 Coleman, W. M. Dial FA 2-4227

9 FT. Servel deep freeze. Practically new. Dial FA 2-3728.

WORLD BOOK
ENCLCLOPEDIA 1958 Edition $10 down. $6 month. Call G. E. Boggs, FA 3-6365.

One stop garden supply store
Tower Feed & Seed Store
109 Sterlington Rd. FA 2-1991

ACHIEVE that slender look in a swim-suit, lose pounds and inches in the privacy of your home with Stauffer's Magic Couch. FA 5-4326, 1024 N. 6th.

Mac's Model & Hobby Shop
Open 9 a.m. To 7 p.m.
803 Louisville Ave Ph. FA 3-7911

WE BUY
SCRAP IRON & METAL
THE LEIBER CO.
100 11th St. Phone FA 3-6639

Hancock-Martin
NEW AND USED
Cafe—Store Equipment
611 N. 8th St. Dial FA 5-1474

Ornamental Iron Stock Columns, $10 Up. REPPONDS, 701 N. 9th, Monroe.

WARREN
Appliance & Furniture
204 Trenton, W.M. Dial FA 5-4301
"Your Frigidaire—Bendix Dealer"
Complete Line Of Furniture

New Deluxe One Ton Mitchell Air Conditioner $189.95

Bargains in good used Refrigerators Automatic Washers, Gas Ranges & T.V.'s

SPECIAL: New 7 Piece Living Room Group $199.95

Quality Food Service
"BETTER FOOD FOR LESS"
805 St. Charles St. FA 5-4996

Deluxe Barrel Bar-B-Q-pits. $28. REPPONDS, 701 N. 9th, Monroe.

ORNAMENTAL Iron head boards. $20 up. Repponds. 701 N. 9th, Monroe, La.

(45) Articles For Sale

GRIFFIN'S
Studio & Camera Center
307 N Second Dial FA 3-2710

OUTSIDE WHITE HOUSE PAINT
Special $3.98
ACE HARDWARE
South 4th & Winnsboro Rd. FA 3-4242.

SPECIAL, Our "JET" Earphone Radios, No Tubes No Batteries No Electricity
NOW ONLY . . . $3.95
Unconditionally Guaranteed
S. K. Bernheim Furn. Co.
821 DeSiard St. Dial FA 2-2470

MARINE PLYWOOD
J. B. McCOY LBR. CO.
901 South Grand Dial FA 3-5194

Cheeks Electric Service
Air Conditioning and Electrical contracting. Wholesale lighting fixtures
Crosley & N 11th, W M FA 3-9424

USED FURNITURE SPECIALS
RECLINING CHAIR $29.50
WROUGHT IRON SWIVEL CHAIRS $5.95
COOPER FURNITURE CO.
504 Natchitoches, W. M. Dial FA 2-5950

RECONDITIONED refrigerators. Dry boxes, coke boxes, dairy cases, reach-in's, cafe stoves, booths, counters, tables and chairs. No fair price refused. Want space! Brennan Utilities.

7½ TON "Carrier" air-conditioning unit. Complete. Tower, pump, duct work and pipe. $695. Brennan Utilities.

T.A.G.
Tested · Approved · Guaranteed
USED APPLIANCES
Frigidaire automatic washer, guaranteed, $69.95. Used R.C.A. 17" table model T. V. set, $59.95. 7 Ft. Frigidaire refrigerator, $59.95. $5.00 delivers any unit.

DANIEL
APPLIANCE CO.
Authorized Frigidaire Sales & Service
209 Louisville Ave. FA 5-4455

ROYAL FEED & SEED STORE
812 DeSiard St. Dial FA 3-5114

CLEAN, adjust, oil any make sewing machine $3.50
MONROE SEWING CENTER
309 Louisville Ave. FA 5-5677

EXTRA NICE, near new, repossessed and traded in TV sets. Cheap! Brennan Utilities.

(45) Articles For Sale

New Power lawn mowers, $39.95
FIRESTONE STORE
N. 3rd & Washington St. FA 2-7196

TRADE IT IN!
If your Old Mower Is Getting BALKY And Unreliable . . . NOW is the time to get a good TRADE-IN OFFER!
See and Try Our Famous LAWN BOY and MASTERCUT Mowers and let us figure you a trade-in deal.
NO CASH NEEDED
12 Mos. To Pay
Our Brands are backed by the best parts and service facilities in Northeast Louisiana.
HOWARD GRIFFIN
700 Block S. Grand
Dial FA 2-2604

GE electric stove, baby bed and mattress. Like new. FA 2-5562.

VERY good 1 ton Mitchell Air conditioner $150. Dial FA 5-3043.

OUR HOUSE full of furniture deal is out of this world. See what you can get for less than $500. Brennan Utilities, Monroe's GREATEST DISCOUNT HOUSE.

IF INTERESTED in antiques call FA 3-4868 after 5 p.m.

RADIO and TV service course. By De Vry. FA 5-3612.

JEEP STATION wagon with 4 wheel drive. Good shape, $435. 12 H.P. 3 speed Elgin motor, good condition, $110. 30 gal. butane tank and carburetor for tractor conversion, $65. 312 Front St., Winnsboro. Ph. 6244.

EXTRA nice traded in bedroom suites, living room suites and other misc. used pieces. Ask to browse on our 2nd floor. Brennan Utilities.

SACRIFICE Singer sewing machine. Zig-Zag attachment. Take up payments $6.86 month. Call FA 5-4155.

MAYTAG WASHER
$2.00 Per Week
TRENTON APPLIANCE
306 Trenton, W. M. Dial FA 3-7725

Used Apartment Range $29.95
MILL'S FURNITURE
122 Cotton, W. M. Dial FA 3-4210

USED PIPE ALL SIZES
USED STRUCTURAL STEEL
USED STEEL PLATE
TWIN CITY SCRAP MATERIALS
104 Mississippi St. Dial FA 3-9412

ORNAMENTAL Iron Gates. Price on request. REPPONDS. 701 N. 9th. Monroe, La.

New G E Air Condition Units
PRICES START AT $139.95
USED 14 ft. Coldspot chest type freezer, $119. Used refrigerators, $49.95 up. Used wringer and automatic washers. $34 95 up.
APPLIANCE CENTER
Your Full Line G. E. Dealer
Plenty Free Storeside Parking
1020 North 4th St. FA 3-4427

Several Good Used
TV SETS
With New Picture Tubes
$65 to $149
BABER'S
623 Louisville Ave. FA 2-2635
Plenty Free Storeside Parking

SPECIAL! Exclusive Spring Air Health Center Innerspring Mattress & Box Springs. Terms.
EXCHANGE
HARDWARE & FURNITURE
105 North 6th Dial FA 2-3866

Assume Monthly Payments Of
ONLY $5.00
On T. V. Set - Excellent Condition
B. F. Goodrich
900 Louisville Ave. FA 3-0386

Repossessed T. V. Sets — Warranty
Prices Start At $89.95
$3.00 DELIVERS
Goodyear Service Store
1514 Louisville Ave. FA 3-1315

ANOTHER DALY SPECIAL ! !
16 MM KODAK PAGEANT SOUND PROJECTOR
Was . . . $499.95
Now Only $429
No Down Payment
Terms As Low As
$21.23 Per Month
DALY'S
CAMERA STORE
"Everything Photographic"
(Next to Continental Bus Station)
218 Grammont St. Dial FA 2-1705

(46) Household Goods, Etc.

LOUIS XIV dining room set. Table, 6 chairs, buffet, china cabinet. FA 3-4778.

Being Transferred — Will sell Cheap. 18 FT. Amana Upright Deep Freeze, Deluxe gas range, Stauffer Couch Unit, G. E. Carpet Sweeper, Vacuum cleaner, pressure cooker, 14 ft. ladder, chest of drawers, 12 gauge double barrel shot gun, sofa bed, shallow well pump, large mirror 20x40, Baby Bed Mattress. FA 2-3029.

KROEHLER sofa and chair, $55, Wood dinette set $15, job built desk, $7. FA 3-8252.

22 FT. SERVEL deepfreeze. Like new. Original cost $690, now $250 cash. FA 2-3635.

GOOD ¾ Jenny Lind bed; $39.95 innerspring mattress platform coil springs. All for $30. FA 3-9920.

(48) Musical Merchandise

ROARK BROS.
NORTHEAST LOUISIANA'S OLDEST MUSIC STORE, Features World's Finest PIANOS AND ORGANS

* Baldwin
* Knabe
* Story & Clark
* Betsy Ross
* Mirrorpianos
* Mason & Hamlin
* Lester
* Henry F. Miller
* Guaranteed Rebuilt Pianos

SOME EVERYDAY PRICES . . .

* Steinway Grand, Like New .... $2495.
* Lagonda Spinet Style .... $345.
* Ohlerich ..... $219.
* Hallet Davis, Small size .... $325.
* Kranich & Bach, (returned from music teacher studio) .$145.
* Kimball ...... $195.
* Packard ...... $219.
* Wagner & Son . . $75.
* Kimball Spinet . $295.
* Gulbransen, Spinet Style .... $395.
* Leonard .... $99.
* Brakauer Bros. Small size .... $245.
* Hobart M. Cable $165.
* Gaylord ...... $225.
* Kohler & Campbell $49.00
* Hallet Davis . $25.00

TERMS AS LOW AS
$10.00 Down . . . $1.00 Per Week
RENT One Of The Above Pianos
For As Little As
$4.00 Per Month
ROARK BROS.
703 Jackson St. Dial FA 2-5700

CUT PRODUCTION COSTS
WITH LP-GAS CARBURETION FOR
TRACTOR—TRUCK—AUTO—STATIONARY ENGINE
JET-FLOW J&S LP-GAS CARBURETION
IS SOLD BY ALL LEADING LP-GAS DEALERS
DISTRIBUTED BY
E. R. KIPER GAS CORP.
703 N. FIFTH ST. DIAL FA 2-4412
"DON'T TAKE LESS, DEMAND J&S"

COTTON SEED
DPL 15
92% Germinated
$10.75 per Sack
TYNER-PETRUS
Retail Store
411 Trenton, W. M. Dial FA 2-4474

MOTHER'S DAY
SUNDAY, MAY 11th
Make Mom Happy With One Of Our Distinctive Gifts
A FEW SUGGESTIONS
* Bibles
* Cookbooks
* Stationery, Engraved If Desired
* Dictionaries
* Calling Cards
* Waste Paper Baskets, Hand Tooled Leather
* Manicure Sets
* Leather Covered Brushes
* Bridge Sets
* Sheafer Pen & Pencil Sets
* Garden Shears
* Memo Pads
* Devotional Books

MANY MORE TO SELECT FROM—PRICED FROM $1.00 UP
LARGE SELECTION OF
MOTHER'S DAY CARDS
STANDARD OFFICE SUPPLY CO., INC.
125 St. John Phone FA 3-3438

CLASSIFIED DISPLAY CLASSIFIED DISPLAY

ATTENTION!
Rent Property Owners
LOOK!
WHAT YOU LOSE
Carrying A Vacancy

Loss Per Day	Rent $25.00	Rent $30.00	Rent $35.00	Rent $40.00	Rent $45.00	Rent $50.00
	.83	1.00	1.16	1.33	1.50	1.66

For As Litte As **38c** Per Day

You Can Place A News-Star—World "For Rent" Want Ad And Reach Every Prospective Renter In The Twin Cities! Turn Your Vacancy Into Cash Today.

CALL FA 2-5161
ASK FOR THE WANT ADS

MERCHANDISE

(46) Household Goods, Etc.

ELECTROLUX refrigerator, good condition, $35. Mr. W. W. Brewer, FA 2-6483 after 5:30 p.m. or before 9 a.m.

SINGER
ROUND bobbin, portable, 5 Yr. guarantee. Special price $29.95. $5 Down and $5 Mo. FA 5-4155.

Stroller for Twins	$9.95
5 Pc. Dinette Suite	$ 16 50
Odd Buffet	$9.50
15 Ft. Home Freezer	Bargain
Used Television Sets	$49.50
8 Pc. Dining Room Suite	$49.50
Kitchen Safes	$34.50
Odd Dressers	$ 7.95
Used Chifferobes	$14.95
Odd Beds	$ 4.95 up
Used Bedroom Suite	$99.50
Cane Rockers	$ 9.95
Sewing Machine as is	$ 9.95
2 Pc. Living Room Suite	$19.95

Walsworth Furniture
1305 Natchitoches, W. M. Dial FA 3-1656

WILL SACRIFICE
STEEL frame wheel chair. Cost $150, will sell $75. Casement size 1½ Ton Air Conditioner. Used 8 weeks. Cost $249.00, will sell $175.00. Dial Fa 5-1384.

9X12 WOOL and rayon rug, practically new with pad. Cheap. Bendix washer, $25. Fa 3-3708.

DREXEL dining-room suite, Kimball piano, limed oak twin bedroom suite, 1601 Park Ave. FA 3-5252.

15 CU. FT UPRIGHT deep freeze. $100. 1600 South Grand.

OWNER MOVING. Beautiful 9x12 all wool carpet. 819 N. 3rd.

UPRIGHT Kirby vacuum cleaner, looks like new. Will sacrifice, $75. FA 3-3486.

USED Philco refrigerator, Hardwick apartment range. Good condition. FA 3-2016.

30 gallon Glass Lined Water Heater
10 Year Guarantee, $64.30
WEST MONROE PLMB & HEATING
705 Natchitoches, W. M. Dial FA 5-1759

Twin City Mattress Co.
Innerspring Box Springs Odd Sizes
507 Coleman, W.M. Dial FA 3-4134

(46-A) Bargain Counter

NICE OAK flat top desk, $10. FA 5-5137.

BABY bed and mattress, $15. FA 3-9166.

4 SUMMER dresses, size 12, $5. FA 2-7968.

1 LINE, 1 WEEK $1.00
2 LINES, 1 WEEK $1.50
No Rebate On 1 Line Ads
Total Value Of Items In One Ad Not To Exceed $15.00
NON COMMERCIAL ONLY

(48) Musical Merchandise

HIGH FIDELITY SETS
* Hi Fi Phonographs
* Hi Fi Radios
* Hi Fi Speakers & Equipment
* Hi Fi Records

WHEN YOU THINK OF
"HI FI"
Think Of
DEW'S
346 DeSiard St. Dial FA 2-8127

We Specialize in All Types of
HI FI SERVICE & INSTALLATIONS
HI FI CENTER, INC.
814 Jackson St. Dial FA 5-3559

Popular and Classical Records
DEW MUSIC CO.
346 DeSiard Dial FA 2-8127

The Paul Hewitt MUSIC CO.
1312 Louisville Ave.
The Most complete Music Store In This Area
Offers All Advantages To
MUSIC LOVERS
And Music Enthusiast
* Piano Department
* Organ Department
* Hi Fi And Record Dept.
* Music Publication Dept.
* Band Instrument Dept.
* String Instrument Dept.
* Music Accessories

LESSONS · SERVICE
INSTRUMENTS RENTED
Qualified Personnel To Assist You At All Times.
BUDGET TERMS
Always
"The Greatest Names In Music Are At Paul Hewitt's"
PAUL HEWITT MUSIC CO.
Dial FA 5-3131
Plenty Free Storeside Parking

MERCHANDISE

(48) Musical Merchandise

CONN
ELECTRIC ORGANS
"TRIUMPH IN TONE"
Models For
HOME & CHURCH
As Low As
$995.00
DEW
MUSIC CO.
346 DeSiard St. Dial FA 2-8127

For Piano Tuning or repairs Dial R M GATLIN FA 2-3922

Practice Pianos, $50.00
NO INTEREST OR CARRYING CHARGE
MARINE PIANO HOUSE
3210 Dick Taylor Dial FA 3-2622

(48-A) Television

T. V. CLINIC
DAY & NIGHT SERVICE, T.E.S.A. AFFILIATED PH. FA 3-2257.

Dependable T. V. Service - Guaranteed
BICE'S Radio & T.V.
Ph. FA 3-0977, FA 2-4521

USED Philco Table Radio	$12.95
USED Motorola Table Radio	$14.95
USED Universal Iron	$ 4.08

MCKEE RADIO & T.V FA 3-5107

T V 2 Way Radio, Public address system. Scientific Equipment Specialist.
MONROE T.V CENTER FA 3-6441

21" GLASS PICTURE TUBE
With 1 Full Yr Warranty
ONLY $29.95 EXCHANGE
HOME APPLIANCE & TV
Equipped With 2-Way Radios
2316 South Grand Dial FA 5-1625

TV REPAIRS made in your home reasonable R.C.A graduate 10 yrs experience Ph. FA 2-1570, 4 to 9 p.m. week days, all Sat and Sun.

(49) Business, Office Equip.

USED—one adding machine, one electric Friden calculator FA 2-5525

Remington Rand Serv Specialist, 20 Yrs
TABCO OF MONROE
611 North 4th St. FA 5-4561

TYPEWRITER REPAIRS
Free Pick Up Delivery
Standard Office Supply Co.
125 St. John Phone FA 3-3843

(50) Sporting Goods

HURRY!!
OUR ORIGINAL FACTORY PURCHASE
Of 600 1957 JOHNSON MOTORS
Have Dwindled To
ONLY 88 LEFT
WHILE THEY LAST

	REG.	SALE
7½ H. P.	$274.50	$235.00
18 H. P.	$400.75	$339.50
35 H. P. manual	$503.50	$425.00
35 H.P. Javelin	$635.00	$535.00

10% Down—Backed By Finest Service Facilities Available ANYWHERE.
HOWARD GRIFFIN
700 Block S. Grand Ph. FA 2-2604

BUYS OF THE WEEK!
* Whitehouse Paint .. gal. $1.98
* 1 Lot Bream Flies .. ea. 15c
* New Pattern Bream Flies ea. 30c
* Casting Bait. Your Choice $1.00
* Reg. $22 50 Ice Chest $17.95
* Reg. $18.00 Ice Chest $15.95
* $35.00 Water Skis .. $29.95
* New '57 EVINRUDE 7½ $235.
* Johnson, Zebco or Shakespear Pushbutton Reel $12.50
* Thermos Jugs, reg $3.95 $2.95
* Charcool Burner, reg. $2.50 .... $1.98 ea.
* Foam Rubber Pillows, reg. $3.98 .... $1.98

HUNT & WHITAKER
YOUR PAWN SHOP AND ARMY STORE WITH THE PARKING LOT
110 Hall St. Dial FA 3-2781

FISHING TACKLE
(Everyday Prices)
See Our Selection BEFORE You Buy!
* $19.50 Zebco $12.75
* $17.95 Johnson Century $11.95
* $19.95 Southbend "77" $12.95
* $32.50 Mitchell $21.50
* $45.00 Ambassduer .. $29.95
* Glass Casting Rods .... $ 2.95
* Glass Spinning Rods .. $ 3.95
* Glass Fly-Rods ...... $ 4.95
* Bambo Fly-Rods $4.95

See Gene For EVERYTHING In WATER SPORTS!
GENE'S
SPORTING GOODS
712 S. Grand Dial FA 3-2834

MERCHANDISE

(50) Sporting Goods

RAISE Earthworms. Retirement income. Free list books their culture. Breeders for sale. Golden Years Farm, Dept. NSW, 206 Ashley, Shreveport, La.

Headquarters For Water Sports Equip
GENE'S SPORTING GOODS
720 DeSiard St. Dial FA 3-2834

FOR SALE: Revolver. Will accept good radio as part payment. FA 3-2948.

PRODUCE LIVE BAIT FISH
Foy's Produce & Bait Stand
1500 DeSiard. Free Del FA 3-0288

GOLF outfit, 1st baseman's mitt, brief-case, bird cage with stand. FA 2-4860.

(51) Boats & Accessories

Used 12 Ft. Duracraft & Trailer, $125.
Coates Outboard Motor
1411 DeSiard St. Dial FA 2-6591

5 HORSEPOWER Johnson outboard motor. Used 4 hours. FA 3-8787

BRAND NEW 1958 14 Ft. Runabout with Steering, Windshield, Remote Controls, etc. Johnson Javelin motor. $785. 10 per cent down.
OUACHITA MARINE
101 Coleman, W. M. Dial FA 5-5454

NEW 12 FT. fishing boat, plywood bottom and cypress sides. See same over levee on Plum Street.

SAWYER PLASTIC CO.
FIBERGLASS Application, Plastic Marine Coatings Specialties and Supplies.
505 Coleman W M FA 3-4014, FA 3-9678

1958 22 H. P. Scott-Atwater
The Skiing Motor. 2 to 35 M. P. H.
MARTIN'S ENGINE SERVICE
702 Trenton, W. M. Dial FA 3-7567

12 FT. ALUMINUM fishing boat, and trailer. 314 Morris Ave. FA 2-9701.

SPECIAL!
12 Ft. Square End Aluminum Fishing Boats . . . $145.00
10% Down—12 Mos. To Pay.
HOWARD GRIFFIN
700 Block S. Grand Ph. FA 2-2604

3 H. P. outboard motor, Marine plywood boat, 7 nylon hoop nets, $100. FA 2-2100.

(52) Building Materials

SPECIALIZING IN Cypress for plank fences; rustic camp siding paneling.
ALBRIGHT'S SAW MILL
White's Ferry Rd. FA 2-8925, FA 2-2573

YOUR PINE
LUMBER NUMBER FA 2-9995
W. R. ROBERTS LBR. CO.
509 WASHINGTON ST. W.M.

(52-A) Home Improvements

Home Improvements-Remodel, Repair. No Money Down. 36 months to pay.
RALPH ERWIN — CONTRACTOR
Ph. FA 2-5191 Days or FA 3-1963 Nights

Home Improvement Council Member
"Better Your Living"
FREE Home Improvement Estimates
Up To 5 Years To Pay
Budget Terms FA 3-7795
TERZIA LUMBER & HARDWARE, INC.

NEED A NEW ROOF?
CALL SEARS, FA 5-1441
FOR FREE ESTIMATE
NO MONEY DOWN UP TO 36 MONTHS TO PAY
SEARS ROEBUCK & CO.
1501 Louisville Ave. Monroe, La

(53) Machinery & Tools

TABLE MODEL 6 inch saw. Cheap. 707 South 7th, W. Monroe. FA 2-2883.

SAW MILL and Planer Mill. 10 acres West Monroe. 8 buildings and store. Sawmill complete with Model 110 G.M. Diesel. Planer, Mill complete with 671 G. M. Diesel plus yard equipment. FA 3-2306 or FA 5-2477. Working hours, FA 3-5640 or write Southern Mfg. Co., P. O. Box 361, Monroe, La.

(55) Farm Equip. & Supplies

FARMALL F 30, $150; Farmall B with Cultivator, planter, middle breaker, $375.
JOHN DEERE PLOW CO.
2006 DeSiard St. Dial FA 2-1919

JOHN Deere H 2- row Tractor. All equipment. $350. Ph. FA 3-2491.

Specialist, Ford, Fergurson tractor repair
Trainer & Kennedy Garage
111 Powell Ave, FA 5-4547, Nites FA 2-7313

NEW Holland Baler. H. Farmall Tractor, 2 row buster, 2 ton truck, hay rake and mower. All for $1500. Ray Clements, Rt. 3, W.M. FA 3-6357.

MASSEY HARRIS FERGUSON TRACTORS AND FARM IMPLEMENTS
NEW HOLLAND GRASS LAND EQUIP.
DAVIS LOADER & BACK HOE
WILKINSON MOTOR CO.
309 N. 4th Ph. FA 3-7761

(55-A) Water Wells

FEAZEL WELL CO.
WELL boring up to 5 feet diameter
Highway 80, W.M. Phone FA 3-3657

FAIRBANKS MORSE PUMPS
E. R. KIPER HARDWARE
703 N. 5th St. Dial FA 2-4412

(56) Seeds, Plants, Flowers

ALL KINDS OF DIRT. BULLDOZER WORK. J. B. SALLEY. PH. FA 3-4866.

COTTON burrs; good and rotted for flower beds. $5 per load up. FA 3-9952.

FLOWER bed fertilize. Gin run cotton burrs moats. Delivered. FA 2-9162. FA 3-6471

SAND FILL dirt, road gravel delivery Grover Edwards, FA 5-2463.

RICH top soil, sandy yard dirt, yards graded, fill dirt, $4.50 per load L. H. Hemphill, FA 3-0211, FA 2-9295.

GOOD sandy yard dirt, flower dirt & fill dirt. D. L. BRYAN, Ph FA 3-6076

MOWING. Tractor work, rotted burrs, flower dirt. Bowie, FA 3-9709.

GOOD TOP soil, pit run gravel and fill dirt. House and commercial fills. Lots graded. Call FA 3-1789.

FILL DIRT, put run gravel, bulldozer work. FA 2-0674, FA 2-9817, J. B. Smith.

SANDY loam top, flower dirt, fill dirt, hardwood sawdust. FA 3-0234, FA 3-7939.

(60) Wanted To Buy

WE BUY USED
GUNS AND PISTOLS
The Lieber Co.
100 - 11th St. Phone FA 3-6639

We buy used furniture and appliances
GLOBE FURNITURE CO.
1619 DeSiard St. FA 2-6290

WE BUY
Used Furniture & Appliances
JOHN'S TRADING CO.
2205 DeSiard St. FA 2-3168

We Will Buy or Trade for Used Furniture.
New York Hdwe. & Furn.
625 DeSiard St. Dial FA 2-4494

REAL ESTATE FOR RENT

(61) Furnished Apartments

2 ROOM apartment, private bath. 615 North 3rd, W.M.

2 ROOMS and bath, washer plumbed, utilities paid. In West Monroe. FA 3-4015.

LARGE, nicely furn. 4 rooms, bath. Garage. Busline. 1614 Jackson, FA 2-1657.

CLEAN 3 ROOMS, PVT. ENTRANCE AND BATH, WINDOW FAN, BILLS PD. COUPLE ONLY. 1400 JACKSON.

4 ROOM APT., private bath. You pay utilities. 916 Riverside. FA 2-3533.

3 ROOMS upstairs, private bath. Window fan. All bills paid. $13 week. 602 Morris. Dial FA 3-8029.

3 ROOM apt., bath, near Olin Industries, $45 Mo. Bills paid. FA 2-1715.

GARAGE Apt., 4 rms., pvt. bath, window fan, garage, washer plumbed. FA 3-1272.

3 ROOM garage apt. Convenient location. 103 Pine St. Monroe.

MODERN 3 rooms and bath, upstairs. Strictly pvt. Attic ventilation, washing machine. Walking distance to town. Utilities paid. Couple or 2 girls. $67.50 monthly. FA 2-2997.

2 ROOM APT. 109 Texas Ave. Dial FA 5-5149

NICELY furnished 4 room apt. 1 block off Louisville. FA 3-3504, FA 3-9761, FA 2-6509.

NICE 2 room apt. Semi-private bath. Utilities paid. 313 North 2nd.

REAL ESTATE FOR RENT

(61) Furnished Apartments

3 ROOM GARAGE apt. with bath. Attic fan, screened porch. Northside. FA 3-2794.

801 NORTH 2nd. 3 rooms, bath.

803 ST. JOHN. Downstairs. 3 large rooms. Private bath Ph. FA 2-8221.

NORTHSIDE
Corner 3rd And Auburn
NICELY furnished apartment in 4-plex brick apartment building Modern Consisting of living room dining kitchen, dining area, bedroom, bath Right on the bus line. $75 month, water paid. Adults only Ph. FA 5-4022, FA 5-4373 FA 2-9550, FA 3-7446, FA 2-5954

3 ROOM DUPLEX CHILDREN ACCEPTED FA 3-4729.

2 ROOM APT. Rear 409 Cole. Couple only. Dial FA 2-6658.

510 CALYPSO 2 rooms; also 401 Wood St., $7 wk. Davies.

505 MILL, W. M. 3 room apt. Bills paid. Dial FA 5-3759.

NEWLY decorated garage apartment, Bedroom, kitchen and bath. All bills paid. 817½ St. John.

2 ROOM apt. upstairs. Adults only. 206 Riverfront, W. M. FA 2-6019.

4 ROOM furn. apt. 404 Filhiol, W.M. Call FA 2-5057 after 5 p.m. No children.

MODERN 3 rooms, bath, glassed in porch. On bayou. Adults. 602 Loop Rd.

NEWLY decorated apt. Rent reasonable. Children accepted. 310 Filhiol, W.M.

CLEAN 2 bedroom duplex, pvt. bath. 1301 South 3rd.

1, 2, & 3 BEDROOM apts.; also 1 rm. bachelor and kitchenette apt. FA 3-1170.

3 ROOMS, also 3 room garage apt. Modern. Couple. 200 Ouachita. FA 3-3750.

3 ROOM apt. Accept child. Air conditioned 2709 South Grand. FA 3-2860, FA 5-2788

1, 2, AND 3 room apts in Monroe and W.M. Ph. FA 2-5649. FA 5-4264.

COLLEGE Town. 1102 Sterlington Hwy Nice large apt. FA 3-1419.

COLLEGE Town. Small apt. 3304 LaSalle. Dial FA 3-1419.

(62) Unfurnished Apts.

5 ROOM GARAGE APARTMENT NEAR COLLEGE. PH. FA 3-6637.

NORTHSIDE, MODERN 2 BEDROOM DUPLEX APARTMENT, LARGE LIVING ROOM, KITCHEN WITH PLENTY CABINETS. FLOOR FURNACE, ATTIC FAN, BLINDS, CARPORT AND LAUNDRY ROOM. $80.
DIAL FA 2-8551 OR FA 2-7052

SOUTHSIDE. Duplex. Near busline, 2 large rooms, kitchen and bath, $30. 3 rooms with kitchen and bath, $35. Children accepted. Water bill paid. FA 2-1456 or FA 5-1959.

1022 NORTH 5th. 4 room duplex apartment. Newly decorated. $40.

1501 SOUTH 4th. Nice 2 bedroom duplex apt. Washer connections. Garage. $50. Mrs. Gilliland Dial FA 2-8551

SOUTHSIDE 5 room clean garage apt., pvt. $35 mo. FA 2-5048.

2 BEDROOM duplex. 1504 South 4th. Dial FA 3-8029.

COLLEGE AREA. 4 room and bath garage apartment. FA 2-1951, ask for Jewel.

1104 SOUTH 4TH
COMPLETELY private 4 room duplex. Washer connections. Near school. $50. FA 2-4309, FA 3-0433.

1608 SOUTH GRAND. 4 room apt. private glassed and screened porches. Private entrance and bath. Garage. $35.00 month. FA 2-4976 or FA 2-1315.

2 BEDROOM duplex. Washer plbg. Near school. 1405 So. 4th. FA 2-5191, FA 3-1963

NEAR paper mill 2 apts., 4 rooms, bath, gas and water pd. FA 3-2371.

UNFURNISHED duplex. 906 Alabama. Southside. Washer plumbing. FA 2-6947.

1415 SOUTH Grand. Duplex apt. 2 bedrooms, tile bath. Fan, furnace, cooling unit, redecorated. Desirable neighborhood. Adults only. $75. FA 2-6197.

1208 S. 4th 2 bedrooms, excellent condition, $48. One block from grammar and high school. FA 3-2364, FA 2-6956.

1508 SOUTH 4th. Clean 2 bedroom duplex. Ph. FA 3-5878.

1, 2, 3, BEDROOM apts. $36, $41, $46 Veterans preference. FA 2-5330.

4 ROOM duplex with refrigerator, stove, heaters. 1312 S. 4th FA 2-2298.

3, NEW 2 bedroom duplex apartments. 1713, 1713½ South 5th, 1710½ South 6th. Ph. FA 2-2930.

2 BEDROOM garage apt. College area. On busline $50 month. Dial FA 3-3359.

GARNIER APTS.
Monroe's Finest Furn. and Unfurnished
Dial FA 3-9711

5 ROOM apartment, private bath. Stove and refrigerator furnished, attic fan $55 203 Mulberry. FA 3-3724.

4 ROOMS, large porch. Garage. Hilton St. FA 3-4412, FA 2-4966.

3 ROOM duplex, bath. Carport. 1010½ North 6th. FA 3-5245, FA 3-3321.

63) Furnished Houses

5 ROOM house - apt. 2 bedrooms, washer conn. $12.50 wk. FA 3-8602.

NORTHSIDE, 5 room, new furniture, 3 large walk in closets. Tile bath. Hollywood kitchen. Garage, etc. FA 2-9628 or FA 2-4270. Nights, FA 2-0490.

64) Unfurnished Houses

NICE 3 room house, carport. Plumbed for washer. Couple or single. $40. 508½ South 4th. FA 2-2375.

HOMES AND APARTMENTS
Furnished and Unfurnished
E. A. PORTER REALTY CO.
Realtors, 1014 North 2nd Ph. FA 5-3826
Nights Call S. M. Gibson, FA 5-1301

207 SMITH, College Area. Large 6 room house. Vacant. $60.

616 WASHINGTON. Just redecorated large 5 room house. Small family, $40. Mrs. Gilliland Dial FA 2-8551

MODERN 2 bedroom home. Water furnished, $60. Dial FA 5-2880.

NEW 3 BEDROOM home with built-in Tappan Stove. Reference required. See at 1505 South 9th, City.

300 COLUMBIA. 4 rooms and bath. 3604 Harrison. 3 rooms, bath. Hardwood floors. Garage. College Area. FA 2-8221.

4 ROOMS and bath. Small family only. $35 mo. FA 3-4904 after 5:30 p.m.

EVERYTHING BRAND NEW — 4 rooms. $1.32 a day. 504 Pargoud, So. FA-2-5197.

NICE 2 bedroom, country home. 3 miles south. Phone FA 3-5400 before 8 a.m and after 6 p.m.

UNFURNISHED 5 room duplex. $60 monthly. Call FA 3-3783 after 4 p.m.

5 ROOM HOUSE. All conveniences. Highway 80. West Monroe, FA 2-3293.

3 ROOM house $25. 208 North 7th, Monroe. Dial FA 3-8029.

2605 GORDON AVE. 2 bedroom house. Blinds. Available 1st. FA 3-8780, FA 2-0779.

8 ROOM, 2 story brick home. 702 Jackson. FA 3-3346 between 9 a.m. and 5 p.m.

COLLEGE area, 205 N. McGuire, 6 room. Attic fan. Carport. FA 2-3340, FA 3-1007.

COLLEGE Area. 3 bedroom home. $90 month. Ph. FA 5-4022, FA 5-4373, FA 2-9550, FA 3-7446, FA 2-5954.

MOVING within the twin cities soon? Our trucks available 24 hours a day Reasonable rates. Reliable. FA 3-0971.

NORTHSIDE, close in, 4 bedroom home, 1½ baths. Immediate possession $100 per month. Call FA 3-6822.

1406 FILHIOL, college area. 2 bedroom. Carport, concrete drive, attic fan, plenty of cabinets, plumbed for washer. $70 per month. Call FA 3-4755, FA 2-6377.

1613 SO. 2ND. 6 rooms, bath, carport. $65 month. Apply 300 Plum St.

COLLEGE area. 2 bedroom. 1101 Cole. Near school. FA 3-8365 or FA 2-4044.

COLLEGE Area, 3 room cottage. Plumbed for washer, cabinet and closet space. $40 mo. Ph. FA 3-4702.

MODERN 3 bedroom house. Near schools 603 South 4th. $75. FA 2-2503.

SOUTHSIDE 3 bedrooms, 2 bath home. Close to school and busline. Children welcome. $80 month. FA 2-0016 after 5.

66) Rooms Without Board

NORTHSIDE: Corner room. Conn. bath. Car port. Gentlemen, 1607 N. 6th. FA 2-7672.

FRONT bedroom, private entrance, adjoining bath, 2 blocks from DeSiard. 1 or 2 girls or couple. 110 Breard.

COMFORTABLE bedroom, adj. bath, gentleman. Close in, 211 Breard. FA 2-4255.

BEDROOM with kitchen privileges on southside bus line. FA 2-7714, FA 2-0042.

FRONT bedroom, private bath, entrance. Gentleman. 1504 Island Dr. FA 3-2547.

AIR CONDITIONED bedroom with bath, outside entrance. In private home. Ph. FA 2-9905 or FA 3-8179.

2 BEDROOMS, quiet neighborhood, close in, W.M. Ideal for working girls or elderly pensioners. FA 3-9741, FA 2-7537.

NICE bedroom. $35. Apply before 9 a.m. or after 5 p.m. at 800 K. FA 2-2995.

REAL ESTATE FOR RENT

(66) Rooms Without Board

HOME PRIVILEGES
BEAUTIFUL bedroom with private bath, private entrance. Twin beds, Beautyrest mattresses, wall - to - wall carpeting, draw drapes. Near downtown, Northside. Prefer 2 business ladies. Ph. FA 2-0270.

FRONT BEDROOM, northside, busline, quiet home. Working lady preferred. $7 week. FA 3-8755 after 4:30.

PVT. bedroom. Close in. Reasonable. 611 South 2nd. FA 2-2217.

PRIVATE bath and entrance. Large Northside Busline. $10. FA 3-5309.

BEDROOM WITH PVT. ENTRANCE
206 PINE ST.

COMFORTABLE room, conveniences. pvt. ent. Men. Reasonable. 1908 Riverside. FA 2-5750

PRIVATE bedrooms, $5 weekly Gentlemen 401 Layton FA 3-4503

FRONT bedroom, pvt. bath and entrance. Gentleman only. 110 Ouachita.

(67) Business Places

FOR LEASE OR RENT section of store building 40x60. Parking area, rest room. 215 Sterlington Rd. FA 2-2422 from 4 p.m. to 8 p.m.

EXCELLENT BUSINESS LOCATION
AT FOOT of new bridge, West Monroe. Available June 1st. 90 foot frontage. Dial FA 2-6738 or FA 3-1035.

DRIVE INN RESTAURANT
Plenty Parking. Hyway 80 West. Write Box 328 c-o News—Star — World.

GROCERY Store building for lease. Near Paper Mill. FA 2-7787.

2005 DeSIARD. Commercial building 40x60 for rent or lease. Call FA 2-6377 or FA 3-4755.

AIR conditioned concrete block building, 20x30. ½ block off Louisville. $55 month. Ideal for office or shop. Ph. Fa 5-4471.

FOR SALE OR LEASE retail liquor business established in 1923, rebuilt in 1948. Will sell complete or sell small stock and fixtures and lease building. Outside city limits Known as Taylor's Bar. FA 2-9430, FA 2-7710.

808 JACKSON, NEXT TO HOGAN GROCERY. FA 2-2930

WAREHOUSE FOR LEASE
CONCRETE and steel, 17,000 sq. ft. On railroad spur, loading platform truck height One of the best FA 3-1679, FA 5-4022, FA 5-4373, FA 2-9550, FA 3-7446.

411½ N. 3rd. GOOD location for business or offices. FA 2-1780.

(68) Offices & Desk Room

412 ST. JOHN, 5 room office building. Off street parking. Will remodel to suit tenant. Apply 410 St. John.

MODERN Air Conditioned Office Space. Utilities and maid serv Ph FA 3-7731.

OFFICES on Louisville Ave. Plenty Parking, rent reasonable. FA 3-4465.

70) Wanted To Rent

W. MONROE couple with young baby desires to rent a nice 2 bedroom unfurnished house on northside of W. Monroe in early fall. Guarantee excellent care of house. References, permanent residents. Write Box 337, c-o News-Star.

REAL ESTATE FOR SALE

(71) Building & Contracting

ESTHER WILLIAMS
Home Swimming Pools
Oma McGuffee, FA 3-6946

USREY LUMBER SUPPLY
New Homes — Immediate Possession
Plans — Materials — Construction
LOTS AND FINANCING
One Stop Service For New Homes
Also repairs, remodeling and materials
NO MONEY DOWN
Up To 5 Years To Pay
501 N. 18th St. Ph. FA 2-7704, FA 2-7853

ONE STOP
HOME BUILDING SERVICE
CHOICE residential lots in all parts of the city. Complete Planning, Building and Financial Department.
Hill Lumber & Supply Co.
Louisville Ave. at 17th Dial FA 2-3124

HOLIDAY HILL STONE
America's Most Distinctive Building Material
Central Culvert Corp.
3900 Jackson St. Dial FA 2-3223

DITCHING. Pipe laying. Foundation digging. Nichols Bros. FA 2-9497, FA 3-4179.

REMODEL & REPAIR
Nothing Down 36 Mo to pay
FREE ESTIMATES
T. A. Sanders Lumber Co.
North 7th & Wood, W.M Ph FA 2-1444

BUILDING CONTRACTOR
CHARLES BRUSCATO
Dial FA 2-4000 or FA 2-3691

HOME BUILDING
Complete Free Planning Service. Many lovely homesites from which to choose.
ALL TYPE REMODELING · REPAIRING
FA 2-0804

KNOW HOW
MAKES the difference. Remodeling, Repairing, Redecorating. FREE Estimates.
J. C. Steele Lbr. Co., Inc.
907 Coleman, W.M. Dial FA 2-4467

HOME REPAIRS
All Types — Large or Small — Call
Kitchens Construction Co.
For Free Estimates, FA 2-4592
36 MONTH PAYMENT PLAN

BUILD OR BUY A LOVELY MODERN HOME IN MONROE OR W. MONROE
J. S. James Const. Co.
Dial FA 3-2364 or FA 2-6956

(71-A) Business Property

ATTENTION RESTAURANT MANAGERS
THIS IS your chance of a lifetime to lease a new and most modern restaurant in W. Monroe. Very popular corner location on busy Highway 80. Excellent local business with PLUS business from 40 unit motel adjoining. Exterior is beautiful Roman brick, with interior fixtures all made to order. More than ample customer parking space. Due to owner's other business interests, must lease immediately.
Write 800 Cypress, West Monroe
TERECE SALLEY
Or Phone FA 3-0811, FA 2-8991, FA 3-3854

PRICE reduced for quick sale. Corner 19th St. and Hudson Lane, in new business center 3 commercial lots. ALSO 293 ft. on Rodgerson St., off 19th St. A bargain $9000.
Ph. FA 3-1341 or FA 2-2488

Commercial And Investment Properties
Bought, Sold & Leased
H. L. ROSENHEIN
REALTOR
807 Ouachita Bank Bldg.
Dial FA 2-8668

Commercial CHOICE LOCATION
CYPRESS & TRAVIS
EXCELLENT location for any type business. 55x145 ft. corner lot, in the center of the fastest growing commercial section of W. M. Owner will consider building to suit tenant with a reasonable lease.

JACKSON ST.
GOOD commercial location for grocery, fish market, or could be used for rental property. Includes concrete building 16x35' with bath . . . and 3 room house and bath. Price $5250.

NORTH SIXTH
CORNER LOT 82x103. Excellent location close to Louisville.

Troy & Nichols
Realtors 113 Jackson
DIAL FA 5-2625
SUNDAYS CALL:
GARLAND MOORE, FA 2-2234
WELZIE GARRETT, FA 2-5642
JACK L. SMITH, MANAGER

MERCHANDISE

(45) Articles For Sale

Lane-May Air Conditioning
MATHES SALES & SERVICE
Free Estimates, 501 N. 18th, FA 5-4557

COMPACT VACUUM
SALES & SERVICE
306 Coleman, W. M. Dial FA 2-4227

9 FT. Servel deep freeze. Practically new. Dial FA 2-3728.

WORLD BOOK
ENCLCLOPEDIA 1958 Edition $10 down $6 month. Call G. E. Boggs, FA 3-6365.

One stop garden supply store
Tower Feed & Seed Store
109 Sterlington Rd. FA 2-1991

ACHIEVE that slender look in a swim-suit, lose pounds and inches in the privacy of your home with Stauffer's Magic Couch. FA 5-4326, 1024 N. 6th.

Mac's Model & Hobby Shop
Open 9 a.m. To 7 p.m.
803 Louisville Ave Ph. FA 3-7911

WE BUY
SCRAP IRON & METAL
THE LEIBER CO.
100 11th St. Phone FA 3-6639

Hancock-Martin
NEW AND USED
Cafe—Store Equipment
611 N. 8th St. Dial FA 5-1474

Ornamental Iron Stock Columns, $10 Up. REPPONDS, 701 N. 9th, Monroe.

WARREN
Appliance & Furniture
204 Trenton, W.M. Dial FA 5-4301
"Your Frigidaire—Bendix Dealer"
Complete Line Of Furniture

New Deluxe One Ton Mitchell Air Conditioner $189.95

Bargains in good used Refrigerators Automatic Washers, Gas Ranges & T.V.'s

SPECIAL: New 7 Piece Living Room Group $199.95

Quality Food Service
"BETTER FOOD FOR LESS"
505 St. Charles St. FA 5-4996

Deluxe Barrel Bar-B-Q-pits. $28. REPPONDS, 701 N. 9th, Monroe.

ORNAMENTAL Iron head boards. $20 up. Repponds. 701 N. 9th, Monroe, La.

(45) Articles For Sale

GRIFFIN'S
Studio & Camera Center
307 N Second Dial FA 3-2710

OUTSIDE WHITE HOUSE PAINT
Special $3.98
ACE HARDWARE
South 4th & Winnsboro Rd. FA 3-4242.

SPECIAL, Our "JET" Earphone Radios, No Tubes No Batteries No Electricity
NOW ONLY . . . $3.95
Unconditionally Guaranteed
S. K. Bernheim Furn. Co.
821 DeSiard St. Dial FA 2-2470

MARINE PLYWOOD
J. B. McCOY LBR. CO.
901 South Grand Dial FA 3-5194

Cheeks Electric Service
Air Conditioning and Electrical contracting. Wholesale lighting fixtures
Crosley & N 11th, W M FA 3-9424

USED FURNITURE SPECIALS
RECLINING CHAIR $29.50
WROUGHT IRON SWIVEL CHAIRS $5.95
COOPER FURNITURE CO.
504 Natchitoches, W. M. Dial FA 2-5950

RECONDITIONED refrigerators. Dry boxes, coke boxes, dairy cases, reach-in's, cafe stoves, booths, counters, tables and chairs. No fair price refused. Want space! Brennan Utilities.

7½ TON "Carrier" air-conditioning unit. Complete. Tower, pump, duct work and pipe. $695. Brennan Utilities.

T.A.G.
Tested - Approved - Guaranteed
USED APPLIANCES
Frigidaire automatic washer, guaranteed, $69.95. Used R.C.A. 17" table model T. V. set, $59.95. 7 Ft. Frigidaire refrigerator, $59.95. $5.00 delivers any unit.

DANIEL
APPLIANCE CO.
Authorized Frigidaire Sales & Service
209 Louisville Ave. FA 5-4455

ROYAL FEED & SEED STORE
812 DeSiard St. Dial FA 3-5114

CLEAN, adjust, oil any make sewing machine $3.50
MONROE SEWING CENTER
309 Louisville Ave. FA 5-5677

EXTRA NICE, near new, repossessed and traded in TV sets. Cheap! Brennan Utilities.

CUT PRODUCTION COSTS
WITH LP-GAS CARBURETION FOR
TRACTOR—TRUCK—AUTO—STATIONARY ENGINE
JET-FLOW J&S LP-GAS CARBURETION
IS SOLD BY ALL LEADING LP-GAS DEALERS
DISTRIBUTED BY
E. R. KIPER GAS CORP.
703 N. FIFTH ST. DIAL FA 2-4412
"DON'T TAKE LESS, DEMAND J&S"

COTTON SEED
D P L 15
92% Germinated
$10.75 per Sack
TYNER-PETRUS
Retail Store
411 Trenton, W. M. Dial FA 2-4474

MOTHER'S DAY
SUNDAY, MAY 11th
Make Mom Happy With One Of Our Distinctive Gifts
A FEW SUGGESTIONS

- Bibles
- Cookbooks
- Stationery, Engraved If Desired
- Dictionaries
- Calling Cards
- Waste Paper Baskets, Hand Tooled Leather
- Manicure Sets
- Leather Covered Brushes
- Bridge Sets
- Sheafer Pen & Pencil Sets
- Garden Shears
- Memo Pads
- Devotional Books

MANY MORE TO SELECT FROM—PRICED FROM $1.00 UP
LARGE SELECTION OF
MOTHER'S DAY CARDS
STANDARD OFFICE SUPPLY CO., INC.
125 St. John Phone FA 3-3438

CLASSIFIED DISPLAY CLASSIFIED DISPLAY

ATTENTION!
Rent Property Owners
LOOK!
WHAT YOU LOSE
Carrying A Vacancy

Loss Per Day	Rent $25.00	Rent $30.00	Rent $35.00	Rent $40.00	Rent $45.00	Rent $50.00
	.83	1.00	1.16	1.33	1.50	1.66

For As Litte As **38c** Per Day

You Can Place A News-Star—World "For Rent" Want Ad And Reach Every Prospective Renter In The Twin Cities! Turn Your Vacancy Into Cash Today.

CALL FA 2-5161
ASK FOR THE WANT ADS

MERCHANDISE

(45) Articles For Sale

New Power lawn mowers, $39.95
FIRESTONE STORE
N. 3rd & Washington St. FA 2-7196

TRADE IT IN!
If your Old Mower Is Getting BALKY And Unreliable . . . NOW is the time to get a good TRADE-IN OFFER!
See and Try Our Famous LAWN BOY and MASTERCUT Mowers and let us figure you a trade-in deal.
NO CASH NEEDED
12 Mos. To Pay
Our Brands are backed by the best parts and service facilities in Northeast Louisiana.
HOWARD GRIFFIN
700 Block S. Grand
Dial FA 2-2604

GE electric stove, baby bed and mattress. Like new. FA 2-5562.

VERY good 1 ton Mitchell Air conditioner $150. Dial FA 5-3043.

OUR HOUSE full of furniture deal is out of this world. See what you can get for less than $500. Brennan Utilities, Monroe's GREATEST DISCOUNT HOUSE.

IF INTERESTED in antiques call FA FA 3-4868 after 5 p.m.

RADIO and TV service course. By De Vry. FA 5-3612.

JEEP STATION wagon with 4 wheel drive. Good shape, $435. 12 H.P. 3 speed Elgin motor, good condition, $110. 30 gal. butane tank and carburetor for tractor conversion, $65. 312 Front St., Winnsboro. Ph 6244.

EXTRA nice traded in bedroom suites, living room suites and other misc. used pieces. Ask to browse on our 2nd floor. Brennan Utilities.

SACRIFICE Singer sewing machine. Zig-Zag attachment. Take up payments $6.86 month. Call FA 5-4155.

MAYTAG WASHER
$2.00 Per Week
TRENTON APPLIANCE
306 Trenton, W. M. Dial FA 3-7725

Used Apartment Range $29.95
MILL'S FURNITURE
122 Cotton, W. M. Dial FA 3-4210

USED PIPE ALL SIZES
USED STRUCTURAL STEEL
USED STEEL PLATE
TWIN CITY SCRAP MATERIALS
104 Mississippi St. Dial FA 3-9412

ORNAMENTAL Iron Gates. Price on request. REPPONDS. 701 N. 9th Monroe, La.

New G E Air Condition Units
PRICES START AT $139.95
USED 14 ft. Coldspot chest type freezer, $119. Used refrigerators, $49.95 up. Used wringer and automatic washers. $34.95 up.
APPLIANCE CENTER
Your Full Line G. E. Dealer
Plenty Free Storeside Parking
1020 North 4th St. FA 3-4427

Several Good Used
TV SETS
With New Picture Tubes
$65 to $149
BABER'S
623 Louisville Ave. FA 2-2635
Plenty Free Storeside Parking

SPECIAL! Exclusive Spring Air Health Center Innerspring Mattress & Box Springs. Terms.
EXCHANGE
HARDWARE & FURNITURE
105 North 6th Dial FA 2-3866

Assume Monthly Payments Of
ONLY $5.00
On T. V. Set - Excellent Condition
B. F. Goodrich
900 Louisville Ave. FA 3-0386

Repossessed T. V. Sets — Warranty
Prices Start At $89.95
$3.00 DELIVERS
Goodyear Service Store
1514 Louisville Ave. FA 3-1315

ANOTHER
DALY
SPECIAL ! !
16 MM KODAK PAGEANT SOUND PROJECTOR
Was . . . $499.95
Now Only $429
No Down Payment
Terms As Low As
$21.23 Per Month
DALY'S
CAMERA STORE
"Everything Photographic"
(Next to Continental Bus Station)
218 Grammont St. Dial FA 2-1705

(46) Household Goods, Etc.

LOUIS XIV dining room set. Table, 6 chairs, buffet, china cabinet. FA 3-4778.

Being Transferred — Will sell Cheap. 18 FT. Amana Upright Deep Freeze, Deluxe gas range, Stauffer Couch Unit, G. E. Carpet Sweeper, Vacuum cleaner, pressure cooker, 14 ft. ladder, chest of drawers, 12 gauge double barrel shot gun, sofa bed, shallow well pump, large mirror 20x40, Baby Bed Mattress. FA 2-3029.

KROEHLER sofa and chair, $55, Wood dinette set $15, job built desk, $7. FA 3-8252.

22 FT. SERVEL deepfreeze. Like new. Original cost $690, now $250 cash. FA 2-3635.

GOOD ¾ Jenny Lind bed; $39.95 inner-spring mattress platform coil springs. All for $30. FA 3-9920.

(48) Musical Merchandise

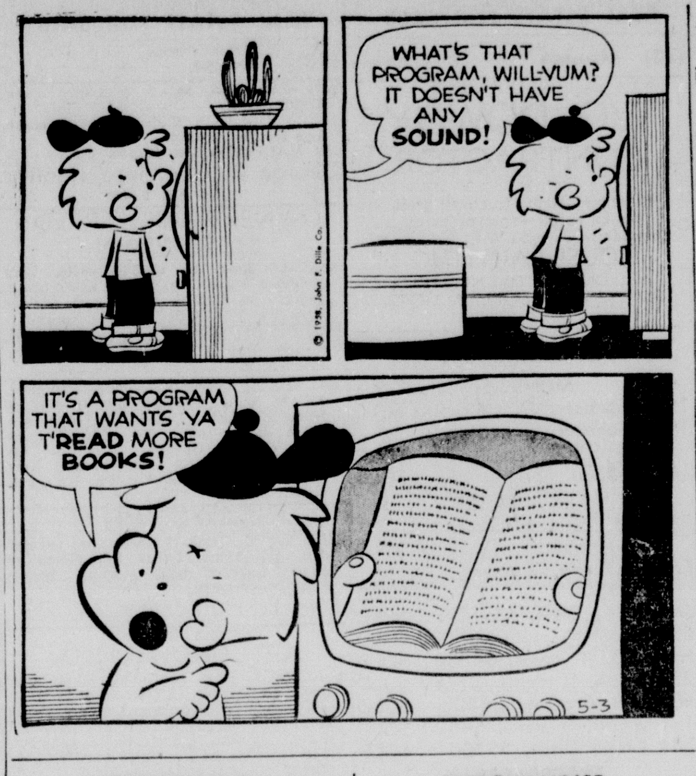

MERCHANDISE

(46) Household Goods, Etc.

ELECTROLUX refrigerator, good condition, $35. Mr. W. W. Brewer, FA 2-6483 after 5:30 p.m. or before 9 a.m.

SINGER
ROUND bobbin, portable. 5 Yr. guarantee. Special price $29.95. $5 Down and $5 Mo. FA 5-4155.

Stroller for Twins	$9.95
5 Pc. Dinette Suite	$ 16.50
Odd Buffet	$9.50
15 Ft. Home Freezer	Bargain
Used Television Sets	$49.50
8 Pc. Dining Room Suite	$49.50
Kitchen Safes	$34.50
Odd Dressers	$ 7.95
Used Chifferobes	$14.95
Odd Beds	$ 4.95 up
Used Bedroom Suite	$99.50
Cane Rockers	$ 9.95
Sewing Machine as is	$ 9.95
2 Pc. Living Room Suite	$19.95

Walsworth Furniture
1305 Natchitoches, W. M. Dial FA 3-1656

WILL SACRIFICE
STEEL frame wheel chair. Cost $150, will sell $75. Casement size 1½ Ton Air Conditioner. Used 8 weeks. Cost $249.00, will sell $175.00. Dial Fa 5-1384.

9X12 WOOL and rayon rug, practically new with pad. Cheap. Bendix washer, $25. Fa 3-3708.

DREXEL dining-room suite, Kimball piano, limed oak twin bedroom suite. 1601 Park Ave. FA 3-5252.

15 CU. FT UPRIGHT deep freeze. $100. 1600 South Grand.

OWNER MOVING. Beautiful 9x12 all wool carpet. 819 N. 3rd.

UPRIGHT Kirby vacuum cleaner, looks like new. Will sacrifice, $75. FA 3-3486.

USED Philco refrigerator, Hardwick apartment range. Good condition. FA 3-2016.

30 gallon Glass Lined Water Heater
10 Year Guarantee, $64.30
WEST MONROE PLMB & HEATING
705 Natchitoches, W. M. Dial FA 5-1759

Twin City Mattress Co.
Innerspring Box Springs Odd Sizes
507 Coleman, W.M. Dial FA 3-4134

(46-A) Bargain Counter

NICE OAK flat top desk, $10. FA 5-5137.

BABY bed and mattress, $15. FA 3-9166.

4 SUMMER dresses, size 12, $5. FA 2-7968.

1 LINE, 1 WEEK $1.00
2 LINES, 1 WEEK $1.50
No Rebate On 1 Line Ads
Total Value Of Items In One Ad Not To Exceed $15.00
NON COMMERCIAL ONLY

(48) Musical Merchandise

HIGH FIDELITY SETS
- Hi Fi Phonographs
- Hi Fi Radios
- Hi Fi Speakers & Equipment
- Hi Fi Records

WHEN YOU THINK OF
"HI FI"
Think Of
DEW'S
346 DeSiard St. Dial FA 2-8127

We Specialize in All Types of HI FI SERVICE & INSTALLATIONS
HI FI CENTER, INC.
814 Jackson St. Dial FA 5-3559

Popular and Classical Records
DEW MUSIC CO.
346 DeSiard Dial FA 2-8127

The Paul Hewitt MUSIC CO.
1312 Louisville Ave.
The Most complete Music Store In This Area
Offers All Advantages To
MUSIC LOVERS
And Music Enthusiast
- Piano Department
- Organ Department
- Hi Fi And Record Dept.
- Music Publication Dept.
- Band Instrument Dept.
- String Instrument Dept.
- Music Accessories

LESSONS · SERVICE
INSTRUMENTS RENTED
Qualified Personnel To Assist You At All Times.
BUDGET TERMS
Always
"The Greatest Names In Music Are At Paul Hewitt's"
PAUL HEWITT MUSIC CO.
Dial FA 5-3131
Plenty Free Storeside Parking

ROARK BROS.
NORTHEAST LOUISIANA'S OLDEST MUSIC STORE, Features World's Finest PIANOS AND ORGANS

- Baldwin
- Knabe
- Story & Clark
- Betsy Ross
- Mirrorpianos
- Mason & Hamlin
- Lester
- Henry F. Miller
- Guaranteed Rebuilt Pianos

SOME EVERYDAY PRICES . . .

- Steinway Grand, Like New .... $2495.
- Lagonda Spinet Style .... $345.
- Ohlerich ..... $219.
- Hallet Davis, Small size .... $325.
- Kranich & Bach, (returned from music teacher studio) .$145.
- Kimball ...... $195.
- Packard ...... $219.
- Wagner & Son . . $75.
- Kimball Spinet . $295.
- Gulbransen, Spinet Style .... $395.
- Leonard .... $99.
- Brakauer Bros. Small size .... $245.
- Hobart M. Cable $165.
- Gaylord ...... $225.
- Kohler & Campbell $49.00
- Hallet Davis . $25.00

TERMS AS LOW AS
$10.00 Down . . . $1.00 Per Week
RENT One Of The Above Pianos
For As Little As
$4.00 Per Month
ROARK BROS.
703 Jackson St. Dial FA 2-5700

MERCHANDISE

(48) Musical Merchandise

CONN
ELECTRIC ORGANS
"TRIUMPH IN TONE"
Models For
HOME & CHURCH
As Low As
$995.00
DEW
MUSIC CO.
346 DeSiard St. Dial FA 2-8127

For Piano Tuning or repairs Dial R M GATLIN FA 2-3922

Practice Pianos. $50.00
NO INTEREST OR CARRYING CHARGE
MARINE PIANO HOUSE
3210 Dick Taylor Dial FA 3-2622

(48-A) Television

T. V. CLINIC
DAY & NIGHT SERVICE. T.E.S.A. AFFILIATED PH. FA 3-2257.

Dependable T. V. Service - Guaranteed
BICE'S Radio & T.V.
Ph. FA 3-0977, FA 2-4521

USED Philco Table Radio	$12.95
USED Motorola Table Radio	$14.95
USED Universal Iron	$ 4.08

MCKEE RADIO & T.V FA 3-5107

T.V 2 Way Radio, Public address system. Scientific Equipment Specialist.
MONROE T.V. CENTER FA 3-6441

21" GLASS PICTURE TUBE
With 1 Full Yr Warranty
ONLY $29.95 EXCHANGE
HOME APPLIANCE & TV
Equipped With 2-Way Radios
2316 South Grand Dial FA 5-1625

TV REPAIRS made in your home reasonable. R.C.A. graduate. 10 yrs experience. Ph. FA 2-1570, 4 to 9 p.m. week days, all Sat and Sun.

(49) Business, Office Equip.

USED—one adding machine, one electric Friden calculator FA 2-5525

Remington Rand Serv Specialist. 20 Yrs
TABCO OF MONROE
611 North 4th St. FA 5-4561

TYPEWRITER REPAIRS
Free Pick Up Delivery
Standard Office Supply Co.
125 St. John Phone FA 3-3843

(50) Sporting Goods

HURRY!!
OUR ORIGINAL FACTORY PURCHASE
Of 600 1957 JOHNSON MOTORS
Have Dwindled To
ONLY 88 LEFT
WHILE THEY LAST

	REG.	SALE
7½ H. P.	$274.50	$235.00
18 H. P.	$400.75	$339.50
35 H. P. manual	$503.50	$425.00
35 H.P. Javelin	$635.00	$535.00

10% Down—Backed By Finest Service Facilities Available ANYWHERE.
HOWARD GRIFFIN
700 Block S. Grand Ph. FA 2-2604

BUYS OF THE WEEK!

- Whitehouse Paint .. gal. $1.98
- 1 Lot Bream Flies .. ea. 15c
- New Pattern Bream Flies ea. 30c
- Casting Bait. Your Choice $1.00
- Reg. $22.50 Ice Chest $17.95
- Reg. $18.00 Ice Chest $15.95
- $35.00 Water Skis .. $29.95
- New '57 EVINRUDE 7½ $235.
- Johnson, Zebco or Shakespear Pushbutton Reel $12.50
- Thermos Jugs, reg $3.95 $2.95
- Charcoal Burner, reg. $2.50 .... $1.98 ea.
- Foam Rubber Pillows, reg. $3.98 .... $1.98

HUNT & WHITAKER
YOUR PAWN SHOP AND ARMY STORE WITH THE PARKING LOT
110 Hall St. Dial FA 3-2781

FISHING TACKLE
(Everyday Prices)
See Our Selection BEFORE You Buy!

- $19.50 Zebco $12.75
- $17.95 Johnson Century $11.95
- $19.95 Southbend "77" $12.95
- $32.50 Mitchell $21.50
- $45.00 Ambassduer .. $29.95
- Glass Casting Rods .... $ 2.95
- Glass Spinning Rods .. $ 3.95
- Glass Fly-Rods ...... $ 4.95
- Bambo Fly-Rods $4.95

See Gene For EVERYTHING In WATER SPORTS!
GENE'S
SPORTING GOODS
712 S. Grand Dial FA 3-2834

MERCHANDISE

(50) Sporting Goods

RAISE Earthworms. Retirement income. Free list books their culture. Breeders for sale. Golden Years Farm, Dept. NSW, 206 Ashley, Shreveport, La.

Headquarters For Water Sports Equip
GENE'S SPORTING GOODS
720 DeSiard St. Dial FA 3-2834

FOR SALE: Revolver. Will accept good radio as part payment. FA 3-2948.

PRODUCE LIVE BAIT FISH
Foy's Produce & Bait Stand
1500 DeSiard. Free Del FA 3-0288

GOLF outfit, 1st baseman's mitt, brief-case, bird cage with stand. FA 2-4860.

(51) Boats & Accessories

Used 12 Ft. Duracraft & Trailer, $125.
Coates Outboard Motor
1411 DeSiard St. Dial FA 2-6591

5 HORSEPOWER Johnson outboard motor. Used 4 hours. FA 3-8787

BRAND NEW 1958 14 Ft. Runabout with Steering, Windshield, Remote Controls, etc. Johnson Javelin motor. $785. 10 per cent down.
OUACHITA MARINE
101 Coleman, W. M. Dial FA 5-5454

NEW 12 FT. fishing boat, plywood bottom and cypress sides. See same over levee on Plum Street.

SAWYER PLASTIC CO.
FIBERGLASS Application, Plastic Marine Coatings Specialties and Supplies.
505 Coleman W M FA 3-4014. FA 3-9678

1958 22 H. P. Scott-Atwater
The Skiing Motor. 2 to 35 M. P. H.
MARTIN'S ENGINE SERVICE
702 Trenton, W. M. Dial FA 3-7567

12 FT. ALUMINUM fishing boat, and trailer. 314 Morris Ave. FA 2-9701.

SPECIAL!
12 Ft. Square End Aluminum Fishing Boats . . . $145.00
10% Down—12 Mos. To Pay.
HOWARD GRIFFIN
700 Block S. Grand Ph. FA 2-2604

3 H. P. outboard motor, Marine plywood boat, 7 nylon hoop nets, $100. FA 2-2100.

(52) Building Materials

SPECIALIZING IN Cypress for plank fences; rustic camp siding paneling.
ALBRIGHT'S SAW MILL
White's Ferry Rd. FA 2-8925, FA 2-2573

YOUR PINE LUMBER NUMBER FA 2-9995
W. R. ROBERTS LBR. CO.
509 WASHINGTON ST. W.M.

(52-A) Home Improvements

Home improvements-Remodel, Repair. No Money Down. 36 months to pay. RALPH ERWIN — CONTRACTOR Ph. FA 2-5191 Days or FA 3-1963 Nights

Home Improvement Council Member
"Better Your Living"
FREE Home Improvement Estimates
Up To 5 Years To Pay
Budget Terms FA 3-7795
TERZIA LUMBER & HARDWARE, INC.

NEED A NEW ROOF?
CALL SEARS, FA 5-1441
FOR FREE ESTIMATE
NO MONEY DOWN UP TO 36 MONTHS TO PAY
SEARS ROEBUCK & CO.
1501 Louisville Ave. Monroe, La

(53) Machinery & Tools

TABLE MODEL 6 inch saw. Cheap. 707 South 7th, W. Monroe. FA 2-2883.

SAW MILL and Planer Mill. 10 acres West Monroe. 8 buildings and store. Sawmill complete with Model 110 G.M. Diesel- Planer, Mill complete with 671 G. M. Diesel plus yard equipment. FA 3-2306 or FA 5-2477. Working hours, FA 3-5640 or write Southern Mfg. Co., P. O. Box 361, Monroe, La.

(55) Farm Equip. & Supplies

FARMALL F 30, $150; Farmall B with Cultivator, planter, middle breaker, $375.
JOHN DEERE PLOW CO.
2006 DeSiard St. Dial FA 2-1919

JOHN Deere H 2- row Tractor. All equipment. $350. Ph. FA 3-2491.

Specialist, Ford, Fergurson tractor repair
Trainer & Kennedy Garage
111 Powell Ave, FA 5-4547, Nites FA 2-7313

NEW Holland Baler. H. Farmall Tractor, 2 row buster, 2 ton truck, hay rake and mower. All for $1500. Ray Clements, Rt. 3, W.M. FA 3-6357.

MASSEY HARRIS FERGUSON TRACTORS AND FARM IMPLEMENTS
NEW HOLLAND GRASS LAND EQUIP.
DAVIS LOADER & BACK HOE
WILKINSON MOTOR CO.
309 N. 4th Ph. FA 3-7761

(55-A) Water Wells

FEAZEL WELL CO.
WELL boring up to 5 feet diameter
Highway 80, W.M. Phone FA 3-3657

FAIRBANKS MORSE PUMPS
E. R. KIPER HARDWARE
703 N. 5th St. Dial FA 2-4412

(56) Seeds, Plants, Flowers

ALL KINDS OF DIRT. BULLDOZER WORK. J. B. SALLEY. PH. FA 3-4866.

COTTON burrs; good and rotted for flower beds. $5 per load up. FA 3-9952.

FLOWER bed fertilize. Gin run cotton burrs moats. Delivered. FA 2-9162. FA 3-6471

SAND FILL dirt, road gravel. delivery Grover Edwards, FA 5-2463.

RICH top soil, sandy yard dirt, yards graded, fill dirt, $4.50 per load L. H. Hemphill, FA 3-0211, FA 2-9295.

GOOD sandy yard dirt, flower dirt & fill dirt. D. L. BRYAN, Ph FA 3-6076

MOWING. Tractor work. rotted burrs, flower dirt. Bowie, FA 3-9709.

GOOD TOP soil, pit run gravel and fill dirt. House and commercial fills. Lots graded. Call FA 3-1789.

FILL DIRT, put run gravel, bulldozer work. FA 2-0674, FA 2-9817, J. B. Smith.

SANDY loam top, flower dirt, fill dirt, hardwood sawdust. FA 3-0234, FA 3-7939.

(60) Wanted To Buy

WE BUY USED GUNS AND PISTOLS
The Lieber Co.
100 - 11th St. Phone FA 3-6639

We buy used furniture and appliances
GLOBE FURNITURE CO.
1619 DeSiard St. FA 2-6290

WE BUY
Used Furniture & Appliances
JOHN'S TRADING CO.
2205 DeSiard St. FA 2-3168

We Will Buy or Trade for Used Furniture
New York Hdwe. & Furn.
625 DeSiard St. Dial FA 2-4494

REAL ESTATE FOR RENT

(61) Furnished Apartments

2 ROOM apartment, private bath. 615 North 3rd, W.M.

2 ROOMS and bath, washer plumbed, utilities paid. In West Monroe. FA 3-4015.

LARGE, nicely furn. 4 rooms, bath. Garage. Busline. 1614 Jackson. FA 2-1657.

CLEAN 3 ROOMS, PVT. ENTRANCE AND BATH, WINDOW FAN, BILLS PD. COUPLE ONLY. 1400 JACKSON.

4 ROOM APT., private bath. You pay utilities. 916 Riverside. FA 2-3533.

3 ROOMS upstairs, private bath. Window fan. All bills paid. $13 week. 602 Morris. Dial FA 3-8029.

3 ROOM apt., bath, near Olin Industries. $45 Mo. Bills paid. FA 2-1715.

GARAGE Apt., 4 rms., pvt. bath, window fan, garage, washer plumbed. FA 3-1272.

3 ROOM garage apt. Convenient location. 103 Pine St. Monroe.

MODERN 3 rooms and bath, upstairs. Strictly pvt. Attic ventilation, washing machine. Walking distance to town. Utilities paid. Couple or 2 girls. $67.50 monthly. FA 2-2997.

2 ROOM APT. 109 Texas Ave. Dial FA 5-5149

NICELY furnished 4 room apt. 1 block off Louisville. FA 3-3504, FA 3-9761, FA 2-6509.

NICE 2 room apt. Semi-private bath. Utilities paid. 213 North 2nd.

REAL ESTATE FOR RENT

(61) Furnished Apartments

3 ROOM GARAGE apt. with bath. Attic fan, screened porch. Northside. FA 3-2794.

801 NORTH 2nd. 3 rooms, bath.
803 ST. JOHN. Downstairs. 3 large rooms. Private bath Ph. FA 2-8221.

NORTHSIDE
Corner 3rd And Auburn
NICELY furnished apartment in 4-plex brick apartment building Modern Consisting of living room dining kitchen, dining area, bedroom, bath Right on the bus line. $75 month, water paid. Adults only Ph. FA 5-4022, FA 5-4373 FA 2-9550, FA 3-7446. FA 2-5954

3 ROOM DUPLEX CHILDREN ACCEPTED FA 3-4729.

2 ROOM APT. Rear 409 Cole. Couple only. Dial FA 2-6658.

510 CALYPSO 2 rooms; also 401 Wood St., $7 wk. Davies.

505 MILL, W. M. 3 room apt. Bills paid. Dial FA 5-3759.

NEWLY decorated garage apartment. Bedroom, kitchen and bath. All bills paid. 817½ St. John.

2 ROOM apt. upstairs. Adults only. 206 Riverfront, W. M. FA 2-6019.

4 ROOM furn. apt. 404 Filhiol, W.M. Call FA 2-5057 after 5 p.m. No children.

MODERN 3 rooms, bath, glassed in porch. On bayou. Adults. 602 Loop Rd.

NEWLY decorated apt. Rent reasonable. Children accepted. 310 Filhiol, W.M.

CLEAN 2 bedroom duplex, pvt. bath. 1301 South 3rd.

1, 2, & 3 BEDROOM apts.; also 1 rm. bachelor and kitchenette apt. FA 3-1170.

3 ROOMS, also 3 room garage apt. Modern. Couple. 200 Ouachita. FA 3-3750.

3 ROOM apt. Accept child. Air conditioned 2709 South Grand. FA 3-2860, FA 5-2788

1, 2, AND 3 room apts in Monroe and W.M. Ph. FA 2-5649. FA 5-4264.

COLLEGE Town. 1102 Sterlington Hwy Nice large apt. FA 3-1419.

COLLEGE Town. Small apt. 3304 LaSalle. Dial FA 3-1419.

(62) Unfurnished Apts.

5 ROOM GARAGE APARTMENT NEAR COLLEGE. PH. FA 3-6637.

NORTHSIDE. MODERN 2 BEDROOM DUPLEX APARTMENT. LARGE LIVING ROOM, KITCHEN WITH PLENTY CABINETS. FLOOR FURNACE, ATTIC FAN, BLINDS. CARPORT AND LAUNDRY ROOM. $80. DIAL FA 2-8551 OR FA 2-7052

SOUTHSIDE. Duplex. Near busline, 2 large rooms, kitchen and bath, $30. 3 rooms with kitchen and bath, $35. Children accepted. Water bill paid. FA 2-1456 or FA 5-1959.

1022 NORTH 5th. 4 room duplex apartment. Newly decorated. $40.

1501 SOUTH 4th. Nice 2 bedroom duplex apt. Washer connections. Garage. $50. Mrs. Gilliland Dial FA 2-8551

SOUTHSIDE 5 room clean garage apt., pvt. $35 mo. FA 2-5048.

2 BEDROOM duplex. 1504 South 4th. Dial FA 3-8029.

COLLEGE AREA. 4 room and bath garage apartment. FA 2-1951, ask for Jewel.

1104 SOUTH 4TH
COMPLETELY private 4 room duplex. Washer connections. Near school. $50. FA 2-4309, FA 3-0433.

1608 SOUTH GRAND. 4 room apt. private glassed and screened porches. Private entrance and bath. Garage. $35.00 month. FA 2-4976 or FA 2-1315.

2 BEDROOM duplex. Washer plbg. Near school. 1405 So. 4th. FA 2-5191, FA 3-1963

NEAR paper mill 2 apts., 4 rooms, bath, gas and water pd. FA 3-2371.

UNFURNISHED duplex. 906 Alabama. Southside. Washer plumbing. FA 2-6947.

1415 SOUTH Grand. Duplex apt. 2 bedrooms, tile bath. Fan, furnace, cooling unit, redecorated. Desirable neighborhood. Adults only. $75. FA 2-6197.

1208 S. 4th 2 bedrooms. excellent condition. $48. One block from grammar and high school. FA 3-2364, FA 2-6956.

1508 SOUTH 4th. Clean 2 bedroom duplex. Ph. FA 3-5878.

1, 2, 3, BEDROOM apts. $36, $41. $46 Veterans preference. FA 2-5330.

4 ROOM duplex with refrigerator, stove, heaters. 1312 S. 4th FA 2-2298.

3, NEW 2 bedroom duplex apartments. 1713, 1713½ South 5th. 1710½ South 6th. Ph. FA 2-2930.

2 BEDROOM garage apt. College area. On busline $50 month. Dial FA 3-3359.

GARNIER APTS.
Monroe's Finest Furn. and Unfurnished
Dial FA 3-9711

5 ROOM apartment, private bath. Stove and refrigerator furnished, attic fan $55 203 Mulberry. FA 3-3724.

4 ROOMS, large porch. Garage. Hilton St. FA 3-4412, FA 2-4966.

3 ROOM duplex, bath. Carport. 1010½ North 6th. FA 3-5245, FA 3-3321.

(63) Furnished Houses

5 ROOM house - apt. 2 bedrooms, washer conn. $12.50 wk. FA 3-8602.

NORTHSIDE, 5 room, new furniture, 3 large walk in closets. Tile bath, Hollywood kitchen. Garage, etc. FA 2-9628 or FA 2-4270. Nights, FA 2-0490.

(64) Unfurnished Houses

NICE 3 room house, carport. Plumbed for washer. Couple or single. $40. 508½ South 4th. FA 2-2375.

HOMES AND APARTMENTS
Furnished and Unfurnished
E. A. PORTER REALTY CO.
Realtors, 1014 North 2nd Ph. FA 5-3826
Nights Call S. M. Gibson, FA 5-1301

207 SMITH, College Area. Large 6 room house. Vacant. $60.
616 WASHINGTON. Just redecorated large 5 room house. Small family, $40.
Mrs. Gilliland Dial FA 2-8551

MODERN 2 bedroom home. Water furnished. $60. Dial FA 5-2380.

NEW 3 BEDROOM home with built-in Tappan Stove. Reference required. See at 1505 South 9th, City.

300 COLUMBIA. 4 rooms and bath. 3604 Harrison. 3 rooms, bath. Hardwood floors. Garage. College Area. FA 2-8221.

4 ROOMS and bath. Small family only. $35 mo. FA 3-4904 after 5:30 p.m.

EVERYTHING BRAND NEW — 4 rooms. $1.32 a day. 504 Pargoud, So. FA-2-5197.

NICE 2 bedroom, country home. 3 miles south. Phone FA 3-5400 before 8 a.m and after 6 p.m.

UNFURNISHED 5 room duplex. $60 monthly. Call FA 3-3783 after 4 p.m.

5 ROOM HOUSE. All conveniences. Highway 80 West Monroe, FA 2-3293.

3 ROOM house $25. 208 North 7th, Monroe. Dial FA 3-8029.

2605 GORDON AVE. 2 bedroom house. Blinds. Available 1st. FA 3-8780, FA 2-0779.

8 ROOM, 2 story brick home. 702 Jackson. FA 3-3346 between 9 a.m. and 5 p.m.

COLLEGE area, 205 N. McGuire, 6 room. Attic fan. Carport. FA 2-3340, FA 3-1007.

COLLEGE Area. 3 bedroom home. $90 month. Ph. FA 5-4022, FA 5-4373, FA 2-9550, FA 3-7446, FA 2-5954.

MOVING within the twin cities soon? Our trucks available 24 hours a day Reasonable rates Reliable. FA 3-0971.

NORTHSIDE, close in, 4 bedroom home, 1½ baths. Immediate possession $100 per month. Call FA 3-6822.

1406 FILHIOL, college area. 2 bedroom. Carport, concrete drive, attic fan, plenty of cabinets, plumbed for washer. $70 per month. Call FA 3-4755, FA 2-6377.

1613 SO. 2ND. 6 rooms, bath, carport. $65 month. Apply 300 Plum St.

COLLEGE area. 2 bedroom. 1101 Cole. Near school. FA 3-8365 or FA 2-4044.

COLLEGE Area. 3 room cottage. Plumbed for washer, cabinet and closet space. $40 mo. Ph. FA 3-4702.

MODERN 3 bedroom house. Near schools 603 South 4th. $75. FA 2-2503.

SOUTHSIDE 3 bedrooms, 2 bath home. Close to school and busline. Children welcome. $80 month. FA 2-0016 after 5.

(66) Rooms Without Board

NORTHSIDE: Corner room. Conn. bath. Car port. Gentlemen. 1607 N. 6th. FA 2-7672.

FRONT bedroom, private entrance, adjoining bath, 2 blocks from DeSiard. 1 or 2 girls or couple. 110 Breard.

COMFORTABLE bedroom, adj. bath, gentleman. Close in, 211 Breard. FA 2-4255.

BEDROOM with kitchen privileges on southside bus line. FA 2-7714, FA 2-0042.

FRONT bedroom, private bath, entrance. Gentleman. 1504 Island Dr. FA 3-2547.

AIR CONDITIONED bedroom with bath, outside entrance. In private home. Ph. FA 2-9905 or FA 3-8179.

2 BEDROOMS, quiet neighborhood, close in, W.M. Ideal for working girls or elderly pensioners. FA 3-9741, FA 2-7537.

NICE bedroom. $35. Apply before 9 a.m. or after 5 p.m. at 800 K. FA 2-2995.

REAL ESTATE FOR RENT

(66) Rooms Without Board

HOME PRIVILEGES
BEAUTIFUL bedroom with private bath, private entrance. Twin beds, Beauty-rest mattresses, wall - to - wall carpeting, draw drapes. Near downtown, Northside. Prefer 2 business ladies. Ph. FA 2-0270.

FRONT BEDROOM, northside, busline, quiet home. Working lady preferred. $7 week. FA 3-8755 after 4:30.

PVT. bedroom. Close in. Reasonable. 611 South 2nd. FA 2-2217.

PRIVATE bath and entrance. Large Northside Busline. $10. FA 3-5309.

BEDROOM WITH PVT. ENTRANCE 206 PINE ST.

COMFORTABLE room, conveniences. pvt. ent. Men. Reasonable. 1908 Riverside. FA 2-5750

PRIVATE bedrooms, $5 weekly Gentlemen 401 Layton FA 3-4503

FRONT bedroom, pvt. bath and entrance. Gentleman only. 110 Ouachita.

(67) Business Places

FOR LEASE OR RENT section of store building 40x60. Parking area, rest room. 215 Sterlington Rd. FA 2-2422 from 4 p.m. to 8 p.m.

EXCELLENT BUSINESS LOCATION
AT FOOT of new bridge, West Monroe. Available June 1st. 90 foot frontage. Dial FA 2-6738 or FA 3-1035.

DRIVE INN RESTAURANT
Plenty Parking. Hyway 80 West. Write Box 328 c-o News—Star — World.

GROCERY Store building for lease. Near Paper Mill. FA 2-7787.

2005 DeSIARD. Commercial building 40x60 for rent or lease. Call FA 2-6377 or FA 3-4755.

AIR conditioned concrete block building, 20x30. ½ block off Louisville. $55 month. Ideal for office or shop. Ph. Fa 5-4471.

FOR SALE OR LEASE retail liquor business established in 1923, rebuilt in 1948. Will sell complete or sell small stock and fixtures and lease building. Outside city limits Known as Taylor's Bar. FA 2-9430, FA 2-7710.

808 JACKSON, NEXT TO HOGAN GROCERY, FA 2-2930

WAREHOUSE FOR LEASE
CONCRETE and steel, 17,000 sq. ft. On railroad spur, loading platform truck height. One of the best FA 3-1679, FA 5-4022, FA 5-4373, FA 2-9550, FA 3-7446.

411½ N. 3rd. GOOD location for business or offices. FA 2-1780.

(68) Offices & Desk Room

412 ST. JOHN, 5 room office building. Off street parking. Will remodel to suit tenant. Apply 410 St. John.

MODERN Air Conditioned Office Space. Utilities and maid serv Ph FA 3-7731.

OFFICES on Louisville Ave. Plenty Parking, rent reasonable. FA 3-4465.

(70) Wanted To Rent

W. MONROE couple with young baby desires to rent a nice 2 bedroom unfurnished house on northside of W. Monroe in early fall. Guarantee excellent care of house. References, permanent residents. Write Box 337, c-o News-Star.

REAL ESTATE FOR SALE

(71) Building & Contracting

ESTHER WILLIAMS
Home Swimming Pools
Oma McGuffee, FA 3-6946

USREY LUMBER SUPPLY
New Homes — Immediate Possession
Plans — Materials — Construction
LOTS AND FINANCING
One Stop Service For New Homes
Also repairs, remodeling and materials
NO MONEY DOWN
Up To 5 Years To Pay
501 N. 18th St. Ph. FA 2-7704, FA 2-7853

ONE STOP
HOME BUILDING SERVICE
CHOICE residential lots in all parts of the city. Complete Planning, Building and Financial Department.
Hill Lumber & Supply Co.
Louisville Ave. at 17th Dial FA 2-3124

HOLIDAY HILL STONE
America's Most Distinctive Building Material
Central Culvert Corp.
3900 Jackson St. Dial FA 2-3223

DITCHING, Pipe laying. Foundation digging. Nichols Bros. FA 2-9497, FA 3-4179.

REMODEL & REPAIR
Nothing Down 36 Mo to pay
FREE ESTIMATES
T. A. Sanders Lumber Co.
North 7th & Wood, W.M Ph FA 2-1444

BUILDING CONTRACTOR
CHARLES BRUSCATO
Dial FA 2-4000 or FA 2-3691

HOME BUILDING
Complete Free Planning Service. Many lovely homesites from which to choose. ALL TYPE REMODELING · REPAIRING
FA 2-0804

KNOW HOW
MAKES the difference. Remodeling, Repairing, Redecorating. FREE Estimates.
J. C. Steele Lbr. Co., Inc.
907 Coleman, W.M. Dial FA 2-4467

HOME REPAIRS
All Types — Large or Small — Call
Kitchens Construction Co.
For Free Estimates, FA 2-4592
36 MONTH PAYMENT PLAN

BUILD OR BUY A LOVELY MODERN HOME IN MONROE OR W. MONROE
J. S. James Const. Co.
Dial FA 3-2364 or FA 2-6956

(71-A) Business Property

ATTENTION RESTAURANT MANAGERS
THIS IS your chance of a lifetime to lease a new and most modern restaurant in W. Monroe. Very popular corner location on busy Highway 80. Excellent local business with PLUS business from 40 unit motel adjoining. Exterior is beautiful Roman brick, with interior fixtures all made to order. More than ample customer parking space. Due to owner's other business interests, must lease immediately.
Write 800 Cypress, West Monroe
TERECE SALLEY
Or Phone FA 3-0811, FA 2-8991, FA 3-3854

PRICE reduced for quick sale. Corner 19th St. and Hudson Lane, in new business center 3 commercial lots.
ALSO 293 ft. on Rodgerson St., off 19th St. A bargain $9000.
Ph. FA 3-1341 or FA 2-2488

Commercial And Investment Properties Bought, Sold & Leased
H. L. ROSENHEIN
REALTOR
807 Ouachita Bank Bldg.
Dial FA 2-8668

Commercial CHOICE LOCATION
CYPRESS & TRAVIS
EXCELLENT location for any type business. 55x145 ft. corner lot, in the center of the fastest growing commercial section of W. M. Owner will consider building to suit tenant with a reasonable lease.

JACKSON ST.
GOOD commercial location for grocery, fish market, or could be used for rental property. Includes concrete building 16x35' with bath . . . and 3 room house and bath. Price $5250.

NORTH SIXTH
CORNER LOT 82x103. Excellent location close to Louisville.

Troy & Nichols
Realtors 113 Jackson
DIAL FA 5-2625
SUNDAYS CALL:
GARLAND MOORE, FA 2-2234
WELZIE GARRETT, FA 2-5642
JACK L. SMITH, MANAGER

REAL ESTATE FOR SALE

(71-A) Business Property

801 NORTH 2nd. Used car lot and apartment house. 4 apartments (2 bedrooms in one). Furnished. Lot 73x143 to alley. Income 320 per month.

3308 JACKSON St. Repair and furniture shop, completely equipped for business. Building 40x50, lot 50x160.

313-15-17 SOUTH 5TH. 2 large brick buildings with concrete floor, 3 rest rooms. Storeside parking. Ideal for storage or repair shop. Or will rent or lease.

HAM & LELA K. BREARD
Realtors Ph. FA 2-8221, FA 2-9841

(72) Farms & Suburban

330 ACRES. Rich, virgin, black sandy loam soil. Approximately 75 acres open. Includes 3 bedroom home and all facilities. All bordering BIG CREEK. $25,000. Ph. FA 5-2322 or FA 3-4271.

80 ACRES. 15 miles west of Monroe. $20,000 Ph. FA 5-2322, FA 3-4271.

125 ACRES land in lots 1, 2, 3, and northwest ¼ of N. W. ¼ section 12 and northeast ¼ of N. E. ¼ section 11 deep 18 north range. 4 east. Gas well on same, near Monroe, in Ouachita parish. Contact Dr. J. D. Miller, Farmerville, La. Phone 3671.

GUY A. ANDERSON
Farm Lands—Farm Loans—Homes
P. O. Box 398, Or Ph. 2253, Rayville

FULLY EQUIPPED and furnished lodge on beautiful Lake Providence. Lodge has a big living room, a large screened porch — 2 bedrooms, kitchen and bath —2 acre lot with pecans and other trees —adequate dock and boat house. Owner will sell completely furnished including 2 boats.
ALLUVIAL LANDS CO. LTD.
Phone 693 109 Scarborough St. Lake Providence, Louisiana

YOU MAY BE INTERESTED IN
76 ACRES all open four miles north of Hebert on Boeuf River and blacktop road. Well fenced. Three bedroom home with water, lights, butane gas and located in a beautiful grove. Good four room tenant house with water in kitchen. Ford tractor and equipment go with sale.

110 ACRES, half open, one mile north of Caldwell - Richland Parish line and on permanent water. Fenced and tenant improved. Owner not able to operate. Will finance half.
For further information see
Wallace D. Ezell, Realtor
804 Auburn Ave., Phone FA 2-3353, Monroe

37 ACRES
SWART, LA.

OPEN LAND sodded with Coastal Bermuda, 2 ponds stocked with bass, bream and catfish. Large barn (40x50') with (2) 14x50' lean-to sheds. Wonderful homesite. Ideal for feeding pasture. Owner will finance a major portion of the selling price of $11,750.

FARM LAND
16⅔ ACRES

EROS, La. All open land. No improvements. Located close to school. Only $2500.

Troy & Nichols
Realtors 113 Jackson
DIAL FA 5-2625
SUNDAYS CALL:
WELZIE GARRETT, FA 2-5642
JACK L. SMITH, MANAGER

(73) Houses

$600 DOWN is all you need to move in this attractive 2 bedroom home (all rooms very large.) Dougle closets in 1 bedroom, separate dining room. In excellent shape. Blinds, attic fan, screened front porch. Garage with storage room. Huge pecan trees. Near high school, 112 Register, W. M. Ph. FA 2-9740.

NEW LISTING
UNUSUAL BUY AT
REDUCED PRICE

1620 LEXINGTON. 3 bedroom brick home with 1½ baths. Near school. Vacant. Can be financed to suit buyer.

MRS. R. E. DAVIS
Realtor Dial FA 2-8422

VACANT. Lovely, large 3 bedroom home. Attractive living room, separate dining room, large kitchen, 2 screened porches. Attic fan. Blinds. Carport. Corner Pear and South Grand. Ph. FA 2-9740.

3115 NORTH 8th, W. M. Look no further if you are interested in an attractive 2 bedroom home. Cozy living room, ideal kitchen with bar and dining area, also pantry. Central heating, attic fan, blinds. Carport with storage. On lot 75x150. Cyclone fenced. Very small down payment. FA 2-9740.

3 BEDROOM BRICK
$800 DOWN

NOW VACANT DUE TO OWNER'S TRANSFER. PRACTICALLY NEW, BEAUTIFUL 3 BEDROOM BLONDE BRICK HOME. INTERIOR TASTEFULLY DECORATED IN SOFT PASTEL COLORS, LOTS OF BUILT-INS AND CLOSETS, CENTRAL HEATING. ALL ROOMS SPACIOUS. DOUBLE CARPORT AND STORAGE ROOM. THE SETTING IS LOVELY WITH ITS WELL LANDSCAPED LARGE LOT ADJOINING BEAUTIFUL LAKE. IMMEDIATE POSSESSION. 2603 NORTH 8TH, W.M., CLOSE TO SCHOOL AND CHURCH.

NEW LISTING
$500 DOWN

3 BEDROOM HOME NEAR SCHOOL AND CHURCH. BIG CORNER LOT. 1401 ELIZABETH ST. SUNSHINE HTS., W.M.

$300 DOWN

2401 CLOVER DRIVE, W. M. 5 ROOM HOME. CORNER FENCED YARD, NICE SHRUBBERY.

$2200 DOWN

COMFORT AND BEAUTY PERSONIFIED! AIR CONDITIONED (AND CENTRALLY HEATED) 3 BEDROOM BRICK HOME WITH SPACIOUS MAHOGANY PANELED LIVING ROOM, EXTRA LARGE KITCHEN, 2 CERAMIC TILE BATHS. DRAPES THROUGHOUT MATCHING WALLS. PLENTY OF CABINETS, TILE COUNTER TOP AND SPLASHBOARD. DOUBLE CARPORT, STORAGE. PATIO ALL ACROSS THE BACK. WELL LANDSCAPED LOT. 2215 DOGWOOD DRIVE, OAK PARK SUBDIVISION.

$350 DOWN

YOU CAN'T BEAT THIS ONE! WELL-LOCATED DUPLEX 2 BLOCKS OF SCHOOL, SHOPPING CENTER, AND BUSLINE. MOST ATTRACTIVE DUPLEX WITH 2 BEDROOM APARTMENT ON EACH SIDE. REVENUE $99 PER MONTH OR LIVE IN ONE SIDE AND LET OTHER SIDE PAY MONTHLY NOTES. 1416 SOUTH 4TH.

TERECE SALLEY
Realtor FA 3-0811, FA 3-3854
NONA JOHNSON
Ph. FA 3-0811, FA 2-1125

BY OWNER. 3 bedroom brick veneer. Busline. Near Plum St. Schools. 1103 S. 7th.

$750 DOWN
Including Closing Costs

232 PARGOUD Drive, off Lovers Lane. 2 bedrooms, pine paneled den with carpet (could be used as 3rd bedroom), wood burning fireplace, separate dining room. Plenty of closets, all new wiring. Detached double garage and storage. Corner lot. $12,500. Dial FA 5-3677

BY OWNER. College area. 2 bedrooms. Pay equity and assume 4 per cent loan on balance. Call FA 2-2844 after 6 or week ends.

Westwood Development
Fine Homes Across from KNOE-TV
DIAL FA 3-0993

NEAR DREW

NEW 5 room home, older 5 room home, and 2 acres. $12,000.

1408 SOUTH 3RD

NICE 2 bedroom home. Fenced yard. Garage. Hardwood floors, attic fan. $6950. $250 down, no closing costs. $44.93 per month.

CORNER Peach and South Grand. Nice 2 bedroom home and carport. $12,850.

807 SOUTH 3rd. 7 room home, 2 baths. Garage. $7500.

8 ACRES near W. Monroe.

FAIRLANE DR., W. M. Lot 100x275. $1850

304 ARKANSAS Ave. Large home. Lot 50x165 to an alley. $13,750.

509 OAKLAWN, W. M. Upper and downstairs duplex. Lot 75x200. $4750.

FOR COLORED

4 ROOM house and bath. Hardwood floors. $100 down plus closing costs. $31.50 per month.

C. E. Buckley, FA 3-1195

$890 DOWN
INCLUDING ALL CLOSING COSTS

LAKESHORE Addition. New custom built 3 bedroom brick on large corner lot. Ph. FA 3-2005.

3 BEDROOM house in Bawcomville. Will trade for smaller house in Brownville Addition. Call FA 5-3756 after 5 p.m.

REAL ESTATE FOR SALE

(73) Houses

NEW 3 bedroom home. $250 down, $57 a month. Total price $8250. Close in, W. M.

G. W. Welch, FA 2-3627

MOVE IN ! !
NO DOWN PAYMENT
OR CLOSING COST

Assume monthly payment of $68 per month. Northside corner lot. 2 bedrooms hardwood floors. FA 2-4435.

LET US BUILD your IDEAS into a home. Lots available. FHA or local financing available.

J. E. Hart & Son, FA 2-2895

PLANNING
TO BUILD?
NOW is the time to choose your
HIGH AND DRY
HOMESITE

CHOICE locations available. Come in and talk over your home needs — we build all types homes — all price ranges—specializing in suiting your needs. Just tell us what you want.

FHA Financing Available
Low Down Payments
Gross Development
DIAL FA 3-2003

The Kind of Home You Slow Down To Admire
This 2 Bedroom Brick Was Designed And Built By Mr. And Mrs. R. C. Holler For The Beautiful Setting On The Bayou.

IT HAS unusual charm from the front door, with its wide covered entrance into the comforts of its spacious rooms. A rugged fireplace bids welcome. Picture windows overlooking the tree-studded bayou just beyond is just all you could ask for! 2 exquisite baths. This home only 4 years old and so well cared for—not a dime to spend. Used little, abused never. Big comfortable 33 foot family room, its 2 big 16x14 bedrooms, and a most unusual kitchen with island sink features convenient pass-through to the comfortable living room. Very few Monroe homes feature the "metal Fabricon" closets, built-ins, etc. You'll love them! Big corner 170 x 350 ft. lot just full of beautiful scarlet climbing rose hedges, and other lovely flowers and trees. Centrally heated, air conditioned. Big boat dock makes fishing easy and safe. Barbecue pit, etc. Oh! It's got everything! Let's see it now.

A HOME
WITH PERSONALITY

Located on a nice 100x150 ft. lot, well landscaped with the finest shrubs. Fenced in back yard. Drive through carport with big storage. This was one of the model homes built by a fine contractor for display in the Lakeshore Area. The interior is what you would expect to find in a much more expensive home. Wall-to-wall wool carpet in the spacious living and dining area and entrance hall. Sliding glass wall overlooks the shady patio and rose beds. You'll love the California atmosphere with the laminated plastic walls with real maple leaves pressed between plastic. The kitchen is really a dream—custom birch cabinets smooth as satin, turquoise Formica cabinet tops with an oversize built-in stainless steel wall oven and table top range, dishwasher, with the new stacked washer and dryer. 2 adorable ceramic tile baths with dressing vanities. All floors are vinyl, big attic fan, centrally heated, 2½ tons air conditioning, all windows have best quality Venetian blinds, beautiful drapes. 3 nice bedrooms, sliding door closets. It's vacant and ready to move in.

Westwood—2215 Malloy
LOW—LOW—RAMBLER
ONLY $1725 DOWN

VERY picturesque with its soft green shuttered windows against the background of its sturdy (brick red) brick walls. You'll find the wide extended roof a really thoughtful feature for weather protection, Shade, and awning cost. A dozen handsome aged old hundred ft. high trees, draped in southern moss, frames this cottage to give it a second admiring look. Long 27 ft. living and dining area with glittering fine quality bruce hardwood floors. 3 nice bedrooms — one used as den. Ceramic tile bath, roomy kitchen, lots of cabinets, formica top. Carport, storage, utility room. Plumbed for washer and dryer. Wired 220. Drapes and air condition unit included Only 3 years old and only $15,500. Let's buy it now.

WE HAVE 2 HOMES
ON GLENMAR
Under Construction

3 BEDROOMS, 2 tile baths. Air conditioning, central heating. To be priced at $17,500.

3005 SOUTH GRAND

RANCH STYLE home. 6 years old. 1900 sq. ft. $21,000. Located best section southside Monroe. Lovely big rooms. Separate dining room. Wall-to-wall carpet. Lot 100x168.

LAKESHORE

RED BRICK. A delightful family home with 3 spacious bedrooms. Corner lot 100x150. Kitchen so nice - full of cabinets, roomy pantry, huge 12x12 utility room. Pink ceramic tile bath. Right across from the school. $15,750.

GORDON AVE.

NICE comfortable older home. 2 large bedrooms, centrally heated. $10,500.

JACKSON ST.

METHODIST Parsonage Not affected by highway Call us for information.

FORSYTHE—REDUCED

NEAR St. Joseph Home. 3 bedrooms, 2 tile baths, trees — Roman brick. $43,000.

New Listing, 317 Lakeshore Dr. On The Water. 45 Ft. Ceramic Tile Swimming Pool

LOT 175x150. Only 5 years old-California style contemporary home, crushed marble roof. Living room 16x24, Roman brick wood burning fireplace, exposed beams, beautiful picture window overlooking the bayou, glass jalousie windows. Kitchen 14 x 23 with loads of metal and wood cabinets, bar, plumbed for washer, 220 wiring. 2 huge ceramic tile baths, 2 huge bedrooms (12x24) and (14x14). Family room 34x12. Ceramic tile floor, removable summer and winter windows. 12x15 screened eating area. 3 tons of air conditioning, Venetian blinds and drapes. Double carport, metal awnings. Paving paid, on the bus line. Over $40,000 investment for $18,900!!

Now Under Construction
NICE MOTEL

ON HIGHWAY 80, east. Will be completed within 2 months. Have no fear, this will be an independent living for a couple to live here and enjoy a steady income, with a small investment. Contact us at once.

1813 COLLEGE

3 BEDROOMS, separate dining room. Carport, storage. For sale or rent.

NEW HOME
INGLEWOOD DRIVE

3 BEDROOM brick. $14,500.

HIGHWAY 165

3 MILES from city limits. Beautiful ranch style 4 bedroom home. Facing 400 ft. on the Hwy.

PINK BRICK
1809 MILTON ST.

A PINK cloud all trimmed in white lace grill work with snowy white roof. So very attractive on the outside, but wait until you see the inside — it's exquisite! Pink brick, 3 big bedrooms, 2 tile baths. Centrally heated, wired for air conditioning, wall-to-wall 100 per cent wool carpet. One bedroom paneled to be used as family room which leads off the attractive pink kitchen. FHA appraisal on this lovely home is just what the owners are selling it for—$22,500. A terrific location near Lexington School, new Jr. High, bus line, church, and Country Club. "You'll be in the Pink" at 1809 Milton, and we'll be happy to show at any time.

303 HOWARD

WONDERFUL buy in a 3 bedroom, 2 bath, separate dining room, living room, breakfast room, utility room, huge porch. ½ block from bus line. North Monroe. $15,000.

IRENE REID
REALTOR — OWNER, I & S REALTY
FA 3-1679, FA 5-4022,
FA 5-4373, FA 2-9550,
FA 3-7446, FA 2-5954

REAL ESTATE FOR SALE

(73) Houses

LAKESHORE, 208 Camellia Dr. 3 bedroom brick, built-in range, drapes, swings. 4½ per cent assumption. $66.70 payments. FA 3-0874.

BAYOU SHORES. 3 bedroom brick. $250 down.

205 SOUTH 3rd. 3 bedroom frame. $6700.

LAKESHORE. Corner lot 150x125. $2250.

JACK FLUCK REALTY
Broker Dial FA 5-1869

109 TEXAS Ave. Large home now used as 3 apartments. Completely furnished. $10,500. Already financed.

12 UNIT apartment house, completely furnished. Bargain at $15,750, and will finance on convenient terms.

ONE OF South Grand's loveliest homes. Spacious grounds, beautifully landscaped. $23,000.

APPROXIMATELY 22 acres at Fondale facing blacktop. $3267, part of which is financed.

30 ACRES, just south of Bernstein Park Road. $13,000.

COMMERCIAL triangle on Renwick St. Investigate this.

2 STORY brick building. Splendid investment property. $15,750, terms.

FOR COLORED: (4) 40x110 ft. lots on Halsell St. $350 each.

BEN F. GOZA, FA 3-5043

LEXINGTON AREA. 3 bedroom home. Ideal for couple with young child. Steel fence in back yard, plenty of room. Large storage facilities. FHA Appraisal. $11,250. $725 moves you in.

2 BEDROOM home. South 5th St., near schools and churches. Assume $6400 at 4 per cent. Pay owner's equity.

Womack & Webster
INSURANCE — REALTOR
FA 5-2322 FA 3-4271

5 ROOMS and bath. lot 50x175. $3700. College area. FA 5-5963.

A SPECIAL HOME NEEDS
SPECIAL ATTENTION

SO, LET us tell you about this special new listing located

2205 ESSEX

ONE of the neatest bungalows you will find on the Northside of Monroe. Pretty beige brick with nut brown trim and brown roof. Just 5 years old. This home has been completely redecorated inside and out in the very best of taste. Living room is 12x30, 3 bedrooms, dining area, 2 nice ceramic tile baths, dressing tables, and shower. 18 ft. family room. Worlds of storage, glass jalousies in both front and back windows giving you through ventilation. Centrally heated and wired for air conditioning. Includes 2 units, drapes, blinds. Convenient disappearing stairway to floored attic. Entire house is Bruce block hardwood floors. Nice attic fan. Sewerage and paving paid. Termite contract. Cyclone fence all around the back, nice flowers and trees, perfect St. Augustine lawn. You'll love this house, for sure. $19,500. $1900 down.

4 Apartments-510 Hall

IF THE highway is taking your southside home, move around the corner, with this income. Perfect condition.

NEW LISTING

2 BEAUTIFUL acres near Claiborne School. Facing 210 ft. on Highway 80 by 420 ft. deep. $5000.

NEW LISTING
511 FREDERICK

HERE is a perfectly adorable gray asbestos siding home. Attractively decorated with grill work on the front. Perfect condition. Nice size rooms like: 17x14, 12x15, and 10x12, etc. 3 bedrooms (one easily used for a den). Only 3 years old. Lot 65x150. Attic fan, panel ray heating. Paving and sewerage paid. ½ block from the busline, near all Northside Schools.

WALKING DISTANCE
All Northside Schools, Churches, Shopping Center, Swimming Pool, Golf Course, 1 Block From The Bus.
503 HILTON

ENGLISH style bungalow constructed of finest lumber. This is an older home with lots of room. 2 bedrooms, family room, separate dining room, huge kitchen including double oven range, disposal, dishwasher, combination refrigerator and deep freeze, washing machine, ironing board. All drapes all over house, wall - to - wall carpet in hall and 2 bedrooms, finest hardwood floors, beautiful fireplace. Lot 90x150, just full of camellias, azaleas, papershell pecan trees, and shrubs. Monroe's best neighborhood near Neville and Georgia Tucker. Priced $18,900.

TRADE YOUR HOME OR
LOT ON THIS BEAUTIFUL
POINT DRIVE
Home Free With The Sale
18 x 36' Esther Williams
Swimming Pool Valued at
$4995.

4 BEDROOMS, large living room (covered with 100 per cent Firth wool carpet), with large den, kitchen, dinette, utility and patio, all broken quarry tile floors. 4 CERAMIC TILE BATHS, plenty spacious closets. Many other outstanding features. A real buy in this home. Only $47,000. Let us appraise your home and give you its true value.

$1800 DOWN
1606 FRANCIS PLACE
WILL TAKE LOT AS TRADE

HERE is a modern blonde brick home on a 200 ft. lot, with an entrance on Francis and Spencer. Wall-to-wall carpeting in living and dining area, beautiful glassed jalousie den. This home will be easy to buy — we'd like to show it to you now!

4 BEDROOMS, 2 BATHS
AND DEN $16,000
Near Georgia Tucker
No Better Buy In North La.

THAT'S what it costs you to pay $100 rent each month since 1944. You may not buy a home, but you'll pay for one just the same and still have nothing. Why go on this way when you can buy this well - located 4 bedroom, 2 bath, and den home at 318 Rochelle. Centrally heated, wired for air conditioning. Walking distance to all Northside schools, churches, ½ block from bus. Call us now. This is very definitely the best buy in Monroe considering space, location, and price.

We Have The Beautiful
Home of Mr. and Mrs.
Joe Marx On
STUART ST.
For Sale

BRICK home, 3 bedrooms, 2 baths. Just off Pargoud Blvd. Over 3,000 sq. ft. living area. Wall-to-wall carpet. Separate living room, separate dining room, den, huge big breakfast room, 9 ft. ceiling. Lovely large living porch, utility room. Lovely neighborhood. Beautifully landscaped lot, 110x150. Nice trees, 6 tons air conditioning, centrally heated. This home has all the finer things you demand and you'll be proud to own. This is one of Monroe's finer homes and the best buy in Monroe. $35,000.

2 FOR THE
PRICE OF 1

HERE IS A beautiful English home located 1415 North 2nd St. Perfect condition. 4 bedrooms, 3 baths in main residence. Living room, large entrance hall, music room, separate dining room, separate breakfast room, lovely pink kitchen, separate den, utility porch, and worlds of storage. Centrally heated, wired for airconditioning. The most beautiful camellias and other flowering shrubs you will find in the South. Exquisite trees. Owner transferred, and you have almost immediate possession for $22,000. Don't wait on this. 1 block from the bus line, 3 blocks from Georgia Tucker School, 5 blocks from Neville School, 7 bloaks from downtown Monroe. In one of Monroe's best neighborhoods,. Local financing available.

INVESTORS, LOOK!
4-Plex Brick Apt. Building,
North Monroe
$21,000

4 BLOCKS from Neville, 3 blocks from Georgia Tucker Grammar School. Completely furnished. Wonderful condition. Outside metal steps, tile baths, tile roof 4 carports. Shade trees. All rented, good investment. Best deal in Monroe. Your parents would enjoy living here and taking care of the responsibility, together with the income for security. Call us now!

IRENE REID
REALTOR— OWNER, I & S REALTY
FA 3-1679, FA 5-4022,
FA 5-4373, FA 2-9550,
FA 3-7446, FA 2-5954

REAL ESTATE FOR SALE

(73) Houses

T. O. DOWDY
CONTRACTOR
Painting—High Structural Steel
Water Tanks—Smoke Stacks
Completely Covered With Insurance
HOUSE PAINTING
ONE OR 100 UNITS
For Free Estimates Ph. FA 2-0798

S-O-L-D ! !

MONROE

1908 Spencer, $16,500 ..	SOLD
1908 Spencer, 3 bedrooms, $16,500	SOLD
1611 S. 1st., Brick	SOLD

WEST MONROE

2913 N. 12th, 6 rooms, $10,650	SOLD
Franklin Lane, 7 rooms, $7500	SOLD
Jewell St., Brick, $4750	SOLD
209 Hodge, 5 rooms, $6000	SOLD
Hwy. 80, 4 rooms, $4850	SOLD
220 Smith, 5 rooms, $7250	SOLD
400 Mill, 6 rooms, $6800	SOLD
151 Arant, 5 roms, $4800	SOLD
204 Circle Drive, $5300	SOLD

ACREAGE

75 Acres, $7500	SOLD
20 Acres, $1600	SOLD
8 acres and pond, $1100	SOLD
4 acres, 4 rooms, $2500	SOLD
80 acres, $4500	SOLD
40 Acres, $6000	SOLD
10 Acres, house, $10,000	SOLD
2 acres, $600	SOLD

LOTS

Lot 175x150, $400	SOLD
Lot 75x150, $700	SOLD
Lot 162x205, $700	SOLD
Lot 9, Riverbend Dr., $1550	SOLD
Lot 4, Lakewood, $3500	SOLD
Lot 8, Lakewood, $1000	SOLD
Lot 30, Lakewood, $1000	SOLD
Lot 31, Lakewood, $1000	SOLD
Lot 32, Lakewood, $1000	SOLD
Lot 25, Lakewood, $1000	SOLD
Lots 14, 15, Lakewood $1800	SOLD

WE HAVE SOLD
All of these and many more. We are nearly sold out! List your property with us and let us help you!

F. O. SEYMOUR, MGR.
FORD HINES, SALESMAN
A. J. LESTER REALTY CO.
FA 5-4121; Nigts, FA 3-2139,
FA 3-5680

5 SMALL rooms furnished, 2 acres of land. Swartz. $2750. FA 5-3969.

$1500 DOWN and assume payments of $72, or refinance on FHA or G. I. for minimum down payment. 2 large bedrooms. Built-in range and oven. Carport, storage. Louisiana St., W. M., near schools. Immediate possession. Ph. FA 3-1341, FA 2-2488, or FA 5-3114.

ONLY $5600

1502 ALABAMA. Very nice 2 bedroom home, with monthly payments including insurance and taxes of only $44.34. No closing costs and only $800 cash required.

R. M. GOCHENOUR
Broker, 603 South 3rd Dial FA 3-8029

NEW 2 AND 3 BEDROOM HOMES
CHOICE LOCATIONS
IN MONROE AND WEST MONROE
Phone FA 3-1814 or FA 3-2592

OLD AIRPORT ROAD
UNDER CONSTRUCTION
BRICK HOME

ALMOST ready to move in. Buy now and choose your own colors! 3 large bedrooms, full tile bath and a half, extra large living room, kitchen and family room combined. Carport with storage, concrete drive. Central heating and attic fan. Low, low down payment. Monthly payments approximately $99 including insurance and taxes.

1423 WOODLAND
SUNSHINE HEIGHTS
GI—100% LOAN

HERE'S an immaculate 2 bedroom home —that's just two blocks form the new Highland Park School. Large living room (13x18) with drapes, 12x21 kitchen and dining area, bath, carport with storage (washer plumbing), attic fan, Venetian blinds. It's a good buy—just what you're looking for—with monthly payments of approximately $67 a month —includes everything! This won't last long — hurry — hurry!

2411 North 7th, W.M.
3 BEDROOM BRICK

UNDER construction—3 bedroom brick home. Kitchen with built-in oven and range, tile bath. Central heating and attic fan. Carport with storage. Lot 80x180. Low down payment—monthly payments as low as $85. Will take trade.

McCAIN DRIVE
3 BEDROOM BRICK

UNDER construction—here's a new 3 bedroom brick home close to Lakeshore School. Almost ready to move in! 3 bedrooms, kitchen with built-in oven and range, tile bath. Central heating and attic fan. Carport with storage. Lot 100x150. Monthly payments as low as $83. Low down payment! Will take trade.

Monroe Real Estate Exc.
Jackie Voorhees
1702 Louisville, Ph. FA 5-1637, FA 2-0228

Will Accept Trade

(PREFER Northside home on trade but will consider any location). If you need more space and want a "better" home, this is it. Completely air conditioned 3 bedroom brick home with 2 baths. Kitchen and laundry room completely equipped. Patio. In Lakeshore near school. Ph. FA 3-2005.

VETERANS!
NOTHING DOWN
CLOSING FEES ONLY

$70 per month will buy new 3 bedroom brick home with central heating, attic fan. Carport and storage. Near Sherrouse School.

1ST TIME OFFERED

OWNER sacrificing home and businesses for only $15,500, due to illness. Filling station, grocery store with complete stock and fixtures, including meat box, electric coke box, etc. Also large cafe with bar with all furniture, fixtures, and equipment. Has adjoining 22 ft. barbecue pit in 2 sections, wood shed—all enclosed. Shiner vat, 2000 ft. pine lumber, 2 butane tanks, $100 worth of galvanized piping, new water pump included. Adjoining is good 2 bedroom, living room, bath, kitchen-dining area, front and back porches. Venetian blinds. Small 2 room unfinished cottage in rear. On 1 acre, under fence, except on front. On Winnsboro Road.

BAYOU LOT

LARGE restricted lot with plenty of shade and fruit trees. Outside city limits.

PRICE REDUCED, $10,000

NEAR THE college, 2 bedrooms, spacious living room, separate dining room, large kitchen. Screened breezeway leading to garage. Hardwood floors, floor furnace, attic fan. Well shaded lot. Vacant.

FILHIOL ST.

1 BLOCK from college. 3 bedroom home with large den. Central heating, attic fan, air conditioning units included. Carport and storage. Lot 75x160.

ATTENTION, INVESTORS

HAVE excellent income property. Large home consisting of 3 furnished apartments (could easily be arranged for 4 apartments). Only $8000 buys all this —call for further details.

Florence C. Caldwell
Broker Ph. FA 2-9905, FA 3-8179

REAL ESTATE FOR SALE

(73) Houses

207 MALVERN St. 3 bedroom home. $7350.

1427 WOODLAND, W.M. 2 bedroom home. Lot 100x150. $10,000.

209 MALVERN. Lot 50x150. $700.

George W. Guerriero, Realtor
Dial FA 2-0446

OWNER TRANSFERRED
$1550 DOWN

ASSUME loan, no closing costs. Very spacious 3 bedroom, 2 bath brick home. Built - in Caloric range and surface unit. Ph. FA 3-2005.

3 BEDROOM brick home. Completely furnished. Pay equity and assume loan. FA 5-3569.

814 NORTH 4th W. M. FHA appraisal, $12,500. Selling for only $11,500 — $1,000 below appraisal! 3 bedroom home, separate dining room, 220 wiring, aluminum screens. Garage. Corner lot 80x130, steel fence, 2 green houses. Near churches, schools, stores. Ph. FA 3-4115 or FA 2-3139.

$400 DOWN

LISA LANE. Brick, 2 bedrooms, paneled den, 1½ baths. Large lot, plenty of trees. Carport with storage. Immediate possession.

Mrs. Ed Harper, FA 2-6203

$300 DOWN
AIR CONDITIONED

A REALLY great buy! This lovely centrally air-conditioned pink brick in Westwood has 3 bedrooms, ceramic tile bath, and large modern kitchen with many cabinets. Indestructible paneling. Tall trees on lot . . . back yard entirely fenced.

FAULK & FOSTER
Paula Landry, FA 3-7428
Office, FA 5-4666; Moris Haas, FA 2-9738

ATTENTION VETERANS
NO
DOWN PAYMENT
$49.50 MO.
Including Insurance and Taxes

VA homes are few and far between right now! If you haven't used your VA loan — here's your chance! $250 a month salary will qualify! It's the biggest bargain a VA home buyer could ever find! Go down South 10th Street and see for yourself the value you get in this 3 bedroom home with carport. Here is your golden opportunity to own your home at a monthly price that's less than renting!

Monroe Real Estate Exc.
Jackie Voorhees
1702 Louisville, Ph. FA 5-1637, FA 2-0228

DON'T MISS THIS
Owner Leaving Town

Brick, 3 bedrooms, 2 baths, family room. Air conditioned, wall-to-wall carpeting.

1902 SPENCER
Lexington Area
Dial FA 3-4115, FA 3-1113

1613 SOUTH 4TH

CONVENIENT location — close to schools and churches! An extremely small down payment will make this 2 bedroom asbestos siding home yours! In very good condition. Nice yard. Good neighborhood.

First Fidelity Mortgage
REAL ESTATE DEPARTMENT
1215 Royal Dial FA 5-3811

ON OUACHITA River. Right downtown, Northside. 11 rooms, 2 baths. Used as duplex. All furnished, antiques excepted. Cottage, furnished. Bus service. Lot 150x150. Shady, cool terraced yard — no high water here.

1205 AUBURN. 3 bedroom and bath home. Central heating, 2 air conditioning units, plumbed for washer, wired for electric range. Carport, storage, ½ bath.

511 SOUTH 4th. 5 rooms. Lot 50x150. $6250. Call for appointment.

3304 GORDON. Furnished. Duplex, 3 rooms and bath each. 2 bedroom garage apartment. $155 per month income, excellent tenants.

NEAR LEXINGTON School. 5 room, 2 bedroom home. 5 years old. Lot 75x180.

HAM & LELA K. BREARD
Realtors Ph. FA 2-8221, FA 2-9841

1700 SOUTH 6TH

2 BEDROOM HOME. 2 blocks from Plum St. School, walk-in closets, attic fan. $250 Moves You In
Moderate Monthly Payments

1703 SOUTH 5TH

2 BEDROOM home 2 blocks from Plum St. School. Small down payment. Low monthly payments.

1505 SOUTH 3RD

2 BEDROOM home, 3 blocks from school. Hardwood floors, panel ray heat, attic fan, plumbed for automatic washer.

$250 DOWN
1404 SOUTH 3RD

2 BEDROOMS, hardwood floors throughout. Attic fan.

$250 DOWN
1600 NORTH McGUIRE

2 BEDROOMS, carport, concrete driveway. Large kitchen and dining area.
Small Down Payment

Woodlawn
Development
Ph. FA 3-6621, FA 3-4402

$600 DOWN

AND ASSUME loan on this attractive 2 bedroom home at 1201 Wilson, W. M. It's only 1 year old and has tile floors, attic fan, automatic washer plumbing. On a corner lot.

ONLY $4,000

SMALL 4 room furnished house. Extra large lot. Fenced garden space and chicken yard. Garage and large storage room. 205 Circle Dr., W. M.

$275 DOWN

ON FHA or G. I. loan. 2 bedrooms with separate dining room. 1½ blocks from W. M. H. S. on 203 Hodge St. Glassed in front porch and attic fan.

$685 DOWN

322 SPLANE Drive, corner of Swiss St., in McGuire Addn., W. M. Large 5 room home with garage. Nice hardwood floors, white asbestos siding, washer connections. Large lot with plenty shade. Blacktop street. Move in today: owner will give immediate possession. Already financed, take up notes of $57 including insurance and taxes. NO CLOSING COSTS.

STERLINGTON
NO DOWN PAYMENT

TO G. I. 2 bedroom and den home with dining room. Hardwood floors, wall-to-wall carpeting. Lot 70x150. Selling for only $6700.

3904 POLK ST. 2 bedroom asbestos siding home with dining room. Lot 50x150 with shade trees and garden space. Near buslines, near new Catholic Church, walking distance of Lida Benton School, and Central Baptist Church. Only $5000.

2916 DICK TAYLOR. Roomy 3 bedroom home on large lot. Green asbestos siding, automatic washer plumbing. Near schools and buslines. Priced at only $4600.

1315 NAT. ST., W. M. Large 8 room furnished house with double garage and 2 lots. Price $6650.

1101 SOUTH 6th. Lovely 2 bedroom home with tile floors, panel ray heating, and a cyclone fence around the back of the 57x150 ft. lot.

Charlie Lett, FA 5-4651
REAL ESTATE — INSURANCE

BARGAIN FOR CASH

NICE 2 BEDROOM home. 304 Virginia; near new high school. $4,000. FA 2-9351.

JIM DANDY
HOMES
$10 DOWN

BUILT ON your lot — financed up to 7 years. The exterior of these homes is completely finished — the interior to be completed by the buyer. We can build one of these homes on your lot anywhere in Northeast Louisiana. For further information call

First Fidelity Mortgage
REAL ESTATE DEPARTMENT
1215 Royal Dial FA 5-3811

REAL ESTATE FOR SALE

(73) Houses

HAVE CASH BUYERS

FOR HOMES on Southside or W. Monroe. Also have buyers for small equities in all sections, particularly on northside. Have FHA or conventional loans, on the homes we sell — new, old, or small—financing or refinancing.

E. W. CRUSE, REALTOR
DIAL FA 3-4412 OR FA 2-4966

NEAR COLLEGE, Sherrouse and new Ouachita Parish High schools. 3 bedroom, den, like new inside and out. $10,500. 508 Baker St. Shown by appointment. FA 5-2436.

3 BEDROOM and den brick home, 1½ tile baths, double carport on a shady and landscaped lot, 117x167. Built in oven and dishwasher. Living room 13x22 and carpeted. White's Ferry Rd. Local loan. Shown by appointment. $17,800. FA 2-4853.

NORTHSIDE

704 DOWNEY LANE. Lovely home. 2 bedrooms, separate dining room. Oak floors, attic fan, blinds. Garage.

NEAR NEVILLE. 3 bedrooms, 2 baths, den, separate dining room, separate breakfast room, utility room. Central heating, attic fan. Garage. Corner lot.

ROSELAWN. 3 bedrooms, separate dining room, pine paneled kitchen. Central heating, attic fan. Carport. $12,600.

JOSEPH ST. 2 bedrooms. Floor furnace, attic fan, blinds. Lot 75x150. $8950.

GARDEN DRIVE. 3 bedrooms. Panel ray heat, attic fan, blinds. Carport. Pay $1400 equity, payments $54.

SOUTHSIDE

ST. JOHN. Very attractive 2 bedroom home. Downstairs: Carpeted living room, separate dining room, kitchen, 2 bedrooms. Upstairs is large play room or den (one side paneled) with closets, built-in chest, cross ventilation—could easily be converted into 2 room apartment. 3 floor furnaces, 3 ceiling fans, 2 screened porches. Termite contract. Carport. Lovely yard 50x150. An excellent buy for $11,200.

3507 LEE. Just remodeled. Large living room, 3 bedrooms with plenty closets, modern kitchen, all new bath fixtures. New roof. Excellent buy.

3305 GORDON. Large 2 bedroom home. Living room, separate dining room. Garage. Lot 50x150.

DUPLEX. 3 rooms, bath each side. Venetian blinds. Fenced. Garage. $10,800.

DUPLEX. 5 rooms, bath each side. Corner lot. Revenue $100 mo. $10,800.

3403 DICK TAYLOR. 3 bedrooms, separate dining room. Rockwool insulation. Pay equity, assume $50 payments at 4½ per cent.

MORRISON. 3 bedrooms, separate dining room. 2 porches. Carport. $4650.

306 MORRIS. Duplex. Downstairs, 6 rooms, bath. Upstairs 5 rooms, bath. Garage. Trees.

COLLEGE AREA

NEAR COLLEGE. 3 bedrooms, den, 2 baths. Central heat, attic fan, air conditioner. Drapes, blinds. Lot 70x160.

3603 BREVILLE. 2 bedrooms, separate dining room, ¾ ton air conditioner, attic fan. Lot 70x160, trees.

WEST MONROE

2309 NYE. $350 down plus closing costs. Selling for $700 below FHA appraisal. 2 bedrooms, den (master bedroom 14x16). Floor furnace, attic fan, blinds. Carport. Corner lot.

126 FAIRLANE DR., just outside city limits. 3 bedrooms, den, attic fan. Pine trees, partially fenced. On lot 300x275 ft., 17,400. On 2.58 acres, $18,900.

Mrs. L. G. Gilliland
REALTOR
FA 2-8551 or FA 2-3770

Colvin-Wilson Agency
Bernhardt Bldg. Dial FA 3-3915

HOMES

WELL-BUILT and well-kept 2 bedroom home with floor furnace, attic fan. Garage. North 6th St., just 3 blocks from W.M. High School. $9250, or will consider trade for country property.

EXCELLENT rental, or live in one house, rent the other. (2) 2 bedroom homes. Both in good condition. 4 blocks from W. M. High School. Both for $7300.

WESTWOOD Heights, W.M. 2 bedroom home with den, sleeping porch. Carport. Will refinish inside to suit new owner. $10,000.

2 BEDROOM brick veneer house in Lakeshore Subdivision. Carport and storage. Large corner lot. $12,500.

SOUTHSIDE HOME. 3 bedrooms, 2 baths, 2 kitchens. Lot 50x150. Now being used as duplex. Could be used as is, for 4 bedroom, 2 bath home if desired. Only $8200.

3 BEDROOM HOUSE on Cypress, W. M. Lot 50x150. Good commercial or residential. $12,000.

COMMERCIAL

3 BEDROOM home, recently redecorated. Grocery Store, equipment, and 2 room apartment in rear. On large corner lot on Washington St., W.M. Total price $10,500. $850 down and assume notes.

GROCERY, service station in W. M. Now doing good business. With 2 bedroom dwelling facilities. $5000.

FOR sale or lease. 500 block of North 2nd. 30x60 brick building. One of Monroe's finest locations.

SERVICE station and grocery store with stock and equipment. 3 rooms on 1½ acres land. Near Waverly, Louisiana. $7400.

DRIVE BY and look these over Sunday and call us Monday, FA 3-3915.

Across The River
IS THE PROMISED LAND
WE MEAN W. MONROE
1401 Elizabeth—$500 Down

3 BEDROOM. 5 year old comfortable home. Corner lot, trees, 2 car carport, centrally heated, wired for air conditioning. Near schools and church. $14,500.

506 MILL ST.

W. M. HOUSE and store building.

1509 ELIZABETH

3 BEDROOM, 2 tile bath Roman brick. Air conditioned, centrally; heated, carpet, and drapes. Let us show you this 5-month old dream home. $23,750.

404 AUSTIN

$15,450. NICE large living room, separate dining room, breakfast room, big kitchen with paneling, lots of cabinets, spacious utility room, plumbed for washer and dryer, 3 wonderful bedrooms. Attic fan, floor furnaces, wired 220, Venetian blinds, 7 big closets. This is a quality home and one you'll enjoy living in for many years.

1400 WILLIS

LOVELY 3 bedroom, 2 bath brick home. Separate den, living room, dining room, kitchen, big screened porch. Air conditioned, centrally heated. 2 car carport. Corner lot, 4 years old. $20,000.

PARKWOOD ADDN.

2 BEAUTIFUL brick homes off North 7th St., W. M. These homes have everything. All brick neighborhood. Here's the place to live and raise your family. Very exclusive. Priced $17,500 and $18,500. Now under construction. See us now for details.

1106 OTIS ST.

AN ENGLISH style family home you'll love. An exquisite 100x200 ft. lot with many, many large pines. Cyclone fenced back yard.

IRENE REID
REALTOR— OWNER, I & S REALTY
FA 3-1679, FA 5-4022,
FA 5-4373, FA 2-9550,
FA 3-7446, FA 2-5954

LOW DOWN PAYMENTS

BETWEEN Hilton and Speed. Under construction. Brick, 3 bedrooms, 2 complete tile baths, living room, dining room, (both carpeted), beautiful paneled kitchen and family room, built - in oven and counter top burners. Double carport. Lot 100x200. With or without air conditioning. Select own interior colors, brick, light fixtures, floor covering, etc.

OWNER transferred, 713 Camellia Dr. Almost new 3 bedroom brick home. Tile bath, central heating. Large lot. Pay small down payment (part can be financed) and assume monthly payments of only $74 including taxes and insurance.

519 LAKESHORE. 3 bedroom brick. Large living room 14x21, tile bath, spacious kitchen 12x21. Central heating, attic fan. Carport and storage closet. Lot 100x300 on the bayou.

302 BALBOA, Lakeshore Subdivision. Lot 100x175, not restricted. (1) 4 room house, (1) 2 room house. Only $5800.

SOUTHSIDE. Large 3 bedroom (or 2 bedroom and large pine paneled den), large living room, kitchen and breakfast area. Hardwood floors, 1 bedroom with wall-to-wall carpeting, central heat, Venetian blinds, metal awnings. Well landscaped lot. Priced right!

LEXINGTON Ave. Brick, 3 bedrooms, 1½ tile baths, and pine paneled den. Central heating. Large lot, well landscaped. Vacant. Small FHA down payment makes the move.

REAL ESTATE FOR SALE

(73) Houses

NORTH

1624 EMERSON. Large 2 bedroom brick. Den now used as 3rd bedroom, family room adjoins kitchen. Hardwood floors. $350 down.

1012 PARK AVE. 2 bedroom brick. Wall-to-wall carpeting throughout, screened porch. $300 down.

CORNER 4TH and Roselawn. Excellent Northside location directly across from Georgia Tucker School. 7 rooms, 1½ baths, modern mahogany paneled kitchen.

1905 WEST AVE. Pink brick built among trees in Westwood. CENTRALLY AIR CONDITIONED. 3 bedrooms. Only $300 down.

BAYOU

RAYMOND Drive. 125 ft. on Bayou forms setting for this beautiful 6 room Georgian brick. Centrally air conditioned.

WEST

1514 WILLIS. 3 bedroom brick near schools. Price, $14,500.

2524 NORTH 11th St. 3 bedrooms, living room, and separate dining room. 3½ tons air conditioning. Corner lot, 100x150.

SOUTH

1213 SOUTH 1st St. 3 bedroom home. $300 down.

Faulk & Foster
Paula Landry, FA 3-7428
Office, FA 5-4666; Morris Haas, FA 2-9738

WE HAVE
FHA FINANCING
Available on Large or Small Homes
ARE YOU A
LARGE FAMILY

WHO has outgrown their home? If so, let me show you this practically new (only 1 year old) 3 bedroom brick home with 2 baths. Some of its many fatures are Venetian blinds, central heating, attic fan. Double carport. On large lot 80x214 ft. Located on Union St., just off White's Ferry Road, in Shady Oaks Subdivision.

LET US SHOW YOU
THESE LISTINGS:

MONROE

ADCOCK ST. 4 room house. Venetian blinds. Cyclone fence. Lot 50x150. Will FHA for small down payment.

1015 GEORGIA. 3 bedroom house. 2 screened porches. Lot 50x336 ft. Price $6000.

CAFE. All modern. Completely equipped, air conditioned. Plenty parking space. Doing good business. Reasonable. $3750 buys all stock, equipment, and air conditioning units.

3 BEDROOM home with bath. Lot 90x250. Located just off Standifer Ave. Will G.I. for $200 down.

NORTHSIDE. 3-apartment house. 12 rooms, 3 baths. Lot 80 x 150. Double garage, storage room. 2 apartments furnished. $180 per month income. $15,500. Can be financed, reasonable down payment

HAVE HOME on Vernon St. that can be bought for as little as $250 down, FHA loan already approved.

80 ACRES of land. 20 acres open, balance in woods. Located on Prairie Road.

1509 SOUTH 3rd. 5 room home. Venetian blinds, wall heaters. Lot with nice shade trees. Price reduced for quick sale. Will FHA for small down payment Can be seen by appointment only.

43 ACRE farm. 5 room house. Water, lights, gas, telephone service. Large barn, 6000 capacity brooder house. 2-row tractor and all equipment. Everything goes for $15,800. 5 miles east of Rayville, just off Highway 80.

308 ORANGE St. House and 2 lots. Owner will finance. Price, $6150. Now vacant.

2 BEDROOM home and dinette. Floor furnace, Venetian blinds wired for 220, and plumbed for automatic washer. Located on Alabama near Thomas St. Small down payment FHA.

52 ROOM brick hotel. Completely furnished. Also has building in rear — now rented. Will sacrifice due to health condition. Good income. Located 2 blocks off DeSiard.

NORTH 4th and Hilton Large corner lot for commercial. Will build to suit tenant.

LOT 50x150. Located on Egan St. $650.

BEAUTIFUL, Well - landscaped large lot on the bayou in Edgewater Gardens. Water well, all riparian rights. Will sacrifice for quick sale.

WEST MONROE

4 ACRES of land and 3 houses—(1) 2 room house, (1) 3 room house, and (1) 7 room house with brand new bath. 2 water wells. Priced very reasonably. Facing 220 ft. on Shreveport Highway and 800 ft. on Kendalwood Road. Near Claiborne School. Only $10,750. Will G.I. for small down payment.

INVESTMENT property. 6 room house, bath. Lot 75x150. Located 906 Cypress. Price, $15,000. Can be seen by appointment only.

BRADLEY St., Kiroll Woods. 3 bedroom brick, 1½ ceramic tile baths. Attic fan, panel ray heating. Carport, storage. Lot 92x132. Can be handled for small down payment FHA.

LARGE 2 bedroom and den home. Draw drapes, attic fan, wired 220. Double carport, large storage room, washer plumbing. Beautiful trees on lot 125x138 ft. Located near the Claiborne School in new addition. FHA, reasonable down payment.

LOT 54x168 and good 6 room house, bath, porch. Attic fan, blinds. On Cypress St. Excellent commercial location.

4 ROOM house, bathroom without fixtures. Garage, large storage room. Floor furnace, Venetian blinds. Lot 82x150 ft. Price only $3300. Located 306 Jewel St.

4 ROOM HOME, dinette, bath. Carport, storage room. Fiberglass insulated. Located 103 Ouachita Drive. $425 cash, balance like rent at 4½ per cent interest.

2 BEDROOM and den home. Carport with storage. Venetian blinds, floor furnace, attic fan. Cyclone fence. Lot 75x150 ft. Height Ave. Will FHA for small down payment.

3 BEDROOMS. separate dining room home on almost an acre of land. In Bawcomville. Will G.I. for small down payment.

6 ROOM house and lot. Located just off Martin Road on Evergreen Road. $2550.

4 ROOM house, bath. Lot 75x300. Located 1602 Bailey St. $4500.

LARGE 3 bedroom home with separate dining room Large lot. On Shreveport Highway, near Claiborne School. Will G. I. for small down payment.

ARTHUR St. 4 room house, bath. Large storage room. Lot 60x150. $3400.

NICE 2 bedroom home, bath. Carport. In excellent condition. Just off the White's Ferry Road. Owner will finance.

3 BEDROOM home. Carport. Lot 75x200. Will FHA for small down payment. Violet St., ¾ miles from paper mill.

5 ROOM house. Corner lot. Will FHA for small down payment. 1001 Wilson St.

NEAR Claiborne School. Lot 75x195. Will build nice brick home for small down payment. Located on improved street. Or will sell lot for $1300.

¾ MILES north of Calhoun, on blacktop road. 20 acres of land and 7 room house and bath. Large poultry house, small barn, small orchard. Located in the new Highway Clover Leaf. Ideal location for business.

2½ ACRES of land just off Wellerman Road. 2 good building sites with plenty trees.

WE HAVE OTHER LISTINGS, CALL US

E. W. CRUSE, REALTOR
504 ROSELAWN
FA 3-4412 or FA 2-4966
MELANIE M. SMITH,
FA 5-5001

JUST OFF White's Ferry Road. 2 bedrooms, living room, paneled kitchen, bath, screened porch. Garage. 1 acre lot, beautiful pine trees. Excellent buy.

2902 NORTH 12th, W.M. Brand new brick. 3 bedrooms, 2 tile baths, and den. Double carport with storage. Lot 100x240 on lake. Will consider trade.

2601 NORTH 10TH, W. M. 2 bedroom home. Living room, well-arranged kitchen and dinette, screened porch. Hardwood floors, attic fan. Corner lot.

ATTENTION RAYVILLE BUYERS!!
PRACTICALLY new 2 bedroom home in Buccaneer Heights. Corner lot. Pine paneled kitchen. Only $200 down. Drive out and see this home at 103 Dacron St.

BETWEEN DeSiard and Louisville. Commercial location. Lot 50x150, alley in rear. 5 room house. Good investment.

160 ACRES, wooded. Close in. 2 miles north of Highway 80, E. on corner of 2 gravel roads. Can be subdivided. Attractive price. Financing available.

SEVERAL 3 and 5 acre tracts. Close in, east of Monroe. Easy financing.

16 ACRES. 1 mile from W. M. city limits, off White's Ferry Road. Ideal for several homes with small acreage. Price $8800.

CHOICE residential lots in Bayou Oaks, Glenmar Ave. (only one left in the trees), Park Ave. (only one).

FOR COLORED. Just off Orange St. 2 bedrooms, living room, kitchen, and bath. Only $100 down.

CARTER REALTY & INSURANCE
Realtors FA 3-6637, FA 5-2077, FA 3-8509

REAL ESTATE FOR SALE

(73) Houses

NORTHSIDE

MODERN 2 bedroom home. Ideal location. Below F. H. A. Owner. FA 3-9784.

BEAUTIFUL PINK BRICK

NEAR NEW O.P.H. School. Words cannot express how beautiful this house is. You'll just have to take a look. Call us, we have the key.

Maxwell Realty FA 3-1819

305 BRYAN, Monroe. Nice 5 room modern home. Lot 50x150. $600 down, balance financed.

101 CLARK, W.M. Completely redecorated 4 room modern home. $7500. $750 down. Monthly payments less than $50.

407 VERNON, Monroe. Modern 3 bedroom. Lot 100x150. Good garden. 10x16 workshop. $6750.

WANT A REAL
COUNTRY HOME?

MODERN 3 bedroom home. Hardwood floors. Venetian blinds. 5 acres with fruit trees, garden, chicken yard. 15 miles out on Jonesboro Road. Price, $7250. $2250 down.

2 ACRES. Arkansas Rd. 4 miles beyond city limits on right. $2000.

OTHER PROPERTIES AVAILABLE

F. O. SEYMOUR, MGR.
FORD HINES, SALESMAN
A. J. LESTER REALTY CO.
FA 5-4121; Nights FA 3-2139, FA 3-5680

406 Harn—$1350 Down

A MOST attractive 3 bedroom bungalow located on a 90x163 ft. lot. Selling for the low price of $11,500. Now you really can't beat this value in any section of Monroe. Near all Northside schools, bus lines, shopping centers, churches. A real family home, only 4 years old. A wonderful cyclone fence all around the back to help you protect the kiddies and puppies from harm. Nicely sodded St. Augustine lawn. Kitchen nice, too—Formica cabinets, vent-a-hood, plumbed for washer. Big roomy bath. Panel ray heating, blinds. Carport and storage. Bus in front of the door. Buy this sweet little home and start enjoying the friendly neighborhood.

1407 EMERSON

NEAR NEVILLE. 3 bedroom red brick home. Appraised for $22,000, owner will take $18,900. Big spacious rooms as living room 20x14, (drapes included), big 16 ft. kitchen, built-in ironing board, dishwasher, breakfast area, plumbed for washer, linoleum floors, disappearing stairway, utility room. The bedrooms are 14x12, 12x13, 12x12, walk-in closets (one cedar lined). large roomy bath. music room 7x14 (nice drapes). Single garage with office or rumpus room attached, size 14x28, built-in cabinets, concrete floor. Lovely hardwood floors, copper pipes, central heating, attic fan. Paving and sewerage paid. Termite contract. Perfect condition. 1 block of the bus line. Now vacant, ready to move in. Don't fail to see this wonderful bargain. $1950 down moves you in.

New Listing, 2805 Ann

8-MONTH-OLD gray brick in Westwood. 3 bedroom, 2 tile bath home. Drapes and blinds included, wired 220. Beautiful lot landscaped by Roach with lovely flowers, St Augustine lawn, and full of trees. Owner being transferred, must sell at once. Only $18,000.

ESTATE SETTLED

FAMILY has placed large 3 bedroom, 1 story home with us for sale. $14,000.

LOCATED 4320 DeSiard on a lovely 100x150 ft. lot just past the college. Consists of approximately 3000 sq. ft.

COUNTRY HOME
SWARTZ ROAD

6-MONTH-OLD brick. Acre of land. 3 bedrooms, 2 tile baths, lovely kitchen, and den. Double carport. $17,850.

We Have The Beautiful
Colonial Brick Home
Of Mr. and Mrs. Tom Scott
For Sale

YOU'VE admired this 2 story brick home . . . and at this season its like a bouquet—the azaleas are so beautiful! It's worth a trip to pass by and look at it. Better still, you be the new owner. 4 bedrooms, 3 baths. Lot 125x150. Servant's quarters with bath. Beautiful trees. Lovely separate dining room, 2 fireplaces, big, big den, glass wall overlooking private garden. Will take trade. What have you?

$1400 DOWN
THIS LOVELY DUPLEX
2008 NORTH 3RD

JUST LIKE brand new, not a dime to spend. Located 2008 North 3rd, only 100 ft. from Forsythe Park. Completely redone in 1958 — new roof, new wallpaper, repainted inside and out, new aluminum screens, new hardware, new copper pipes, new bath fixtures, new electric fixtures. Built on brick foundation. Both apartments approximately same size. 2-car garage with extra storage. Beautiful residential section right on the busline. $18,750.

416 WILMUTH

3 BEDROOMS. Lot 50x142. Excellent condition. $10,500.

300 HILTON

DUPLEX. Best buy in Monroe. $13,750. Live in one side, open up a business in other side. Wonderful corner location.

A BARGAIN
$275 DOWN—$65 MO.
900 SOUTH 7TH

BRICK home, 5 rooms, 2 years old. Centrally heated. Lot 57x150. Only $8800.

The Beautiful Home of Mr. and Mrs. John Blass, 801 Filhiol, 1 Block From The College.

MONROE regrets the transfer of these fine citizens to a faraway state. The spotless home has been placed on the market for immediate sale. 3 big bedrooms, 2 baths, sparkling hardwood floors. Insulated, brand new acoustical tile on all ceilings. Tile fireplace, huge walk - in closets, separate dining room, wired for air conditioning, floor furnaces, plumbed for washer. Landscaping is exquisite with flowering and fruit bearing trees, shrubs, bordered beds. Attached garage. Lifetime roof. Adorable kitchen with a pantry, picture window, and a view you'll love. This is the most beautiful neighborhood in the entire college area. Only one like it on the market! If you are being displaced from your home by the new highway, this is your home now! Let's get it! Priced to sell quick, no foolin' around. $17,500. $2000 down.

COLLEGE AREA
CAPE COD—$2000 Down

3 BEDROOM home. Lot 115x350 on Bayou DeSiard. Built in 1942—one of the best constructed homes in this section of the country. Big living room, fireplace, separate dining room, spacious kitchen, breakfast room, food counter, double sink, den, large cool front screened porch 14x16 (could be converted if family requires). Entire upper floor is one great big nice room with dormer windows, bath can be added at small cost. Wired 220, worlds of storage, 48 inch attic fan, prettiest hardwood floors you've ever seen. Included with the house is a Westinghouse refrigerator, Dixie range, all blinds, drapes and heaters. Double attached garage, also carport. Many beautiful paper shell pecan trees. Formosa, oak, and ash, flowers, and shrubs. 5 water hydrants. On the bus line (bus runs every 20 minutes), La. Power & Light Service, no city taxes. No repairs necessary — wonderful condition. Immediate possession. $18,000.

AUBURN AVE.
Under Construction

3 BEDROOMS, 2 tile baths, family room, Centrally heated, wired for air conditioning. Lot 75x150. Beautiful trees. Select your colors, select your brick. $17,500. Don't wait—it won't last long.

K ST.—NEAR NEVILLE

NEW listing. Very attractive 7-year-old home. Corner lot. Double garage. Separate dining room, beautiful kitchen, screened porch, pink tile bath. Hardwood floors. Lovely landscaping. $18,500.

1731 SPENCER

MOST attractive 2 bedroom home. Tile bath, centrally heated, utility room. Carport. Very attractive kitchen. Lot 75 x 150. $13,000.

2011 SPENCER BLVD.

JUST around the corner from the Lexington School. Brand new 3 bedroom brick with all the features you want for comfort. 1½ tile baths. $17,300. $1500 down moves you in.

For Lovers of Contemporary
2004 LEXINGTON AVE.

BRAND new antique brick 3 bedroom home, 2 tile baths. 2-car carport, patio. Centrally heated. $19,750. $2000 down moves you in.

IRENE REID
REALTOR — OWNER, I & S REALTY
FA 3-1679, FA 5-4022,
FA 5-4373, FA 2-9550,
FA 3-7446, FA 2-5954

REAL ESTATE FOR SALE

(71-A) Business Property

301 NORTH 2nd. Used car lot and apartment house. 4 apartments (2 bedrooms in one). Furnished. Lot 75x143 to alley. Income 320 per month.

3308 JACKSON St. Repair and furniture shop, completely equipped for business. Building 40x50, lot 50x160.

813-15-17 SOUTH 5TH. 2 large brick buildings with concrete floor, 3 rest rooms. Storeside parking. Ideal for storage or repair shop. Or will rent or lease.

HAM & LELA K. BREARD
Realtors Ph. FA 2-8221, FA 2-9841

(72) Farms & Suburban

330 ACRES. Rich, virgin, black sandy loam soil. Approximately 75 acres open. Includes 3 bedroom home and all facilities. All bordering BIG CREEK. $25,000. Ph. FA 5-2322 or FA 3-4271.

30 ACRES. 15 miles west of Monroe. $20,000. Ph. FA 5-2322, FA 3-4271.

125 ACRES land in lots 1, 2, 3, and northwest ¼ of N. W. ¼ section 12 and northeast ¼ of N. E. ¼ section 11 deep 18 north range. 4 east. Gas well on same, near Monroe, in Ouachita parish. Contact Dr. J. D. Miller, Farmerville, La. Phone 3671.

GUY A. ANDERSON
Farm Lands—Farm Loans—Homes
P. O. Box 398, Or Ph. 2253, Rayville

FULLY EQUIPPED and furnished lodge on beautiful Lake Providence. Lodge has a big living room, a large screened porch — 2 bedrooms, kitchen and bath —2 acre lot with pecans and other trees —adequate dock and boat house. Owner will sell completely furnished including 2 boats.
ALLUVIAL LANDS CO. LTD.
Phone 693 109 Scarborough St.
Lake Providence, Louisiana

YOU MAY BE INTERESTED IN
76 ACRES all open four miles north of Hebert on Boeuf River and blacktop road. Well fenced. Three bedroom home with water, lights, butane gas and located in a beautiful grove. Good four room tenant house with water in kitchen. Ford tractor and equipment go with sale.
110 ACRES, half open, one mile north of Caldwell - Richland Parish line and on permanent water. Fenced and tenant improved. Owner not able to operate. Will finance half.
For further information see
Wallace D. Ezell, Realtor
304 Auburn Ave., Phone FA 2-3853, Monroe

37 ACRES SWART, LA.

OPEN LAND sodded with Coastal Bermuda, 2 ponds stocked with bass, bream and catfish. Large barn (40x50') with (2) 14x50' lean-to sheds. Wonderful homesite. Ideal for feeding pasture. Owner will finance a major portion of the selling price of $11,750.

FARM LAND 16⅔ ACRES

EROS, La. All open land. No improvements. Located close to school. Only $2500.

Troy & Nichols
Realtors 113 Jackson
DIAL FA 5-2625
SUNDAYS CALL:
WELZIE GARRETT, FA 2-5642
JACK L. SMITH, MANAGER

(73) Houses

$600 DOWN is all you need to move in this attractive 2 bedroom home (all rooms very large.) Dougle closets in 1 bedroom, separate dining room. In excellent shape. Blinds, attic fan, screened front porch. Garage with storage room. Huge pecan trees. Near high school, 112 Register, W. M. Ph. FA 2-9740.

NEW LISTING
UNUSUAL BUY AT REDUCED PRICE

1620 LEXINGTON. 3 bedroom brick home with 1½ baths. Near school. Vacant. Can be financed to suit buyer.

MRS. R. E. DAVIS
Realtor Dial FA 2-8422

VACANT. Lovely, large 3 bedroom home. Attractive living room, separate dining room, large kitchen, 2 screened porches. Attic fan. Blinds. Carport, Corner Pear and South Grand. Ph. FA 2-9740.

115 NORTH 8th, W. M. Look no further if you are interested in an attractive 2 bedroom home. Cozy living room, ideal kitchen with bar and dining area, also pantry. Central heating, attic fan, blinds. Carport with storage. On lot 75x150. Cyclone fenced. Very small down payment. FA 2-9740.

3 BEDROOM BRICK $800 DOWN

NOW VACANT DUE TO OWNER'S TRANSFER. PRACTICALLY NEW, BEAUTIFUL 3 BEDROOM BLONDE BRICK HOME. INTERIOR TASTEFULLY DECORATED IN SOFT PASTEL COLORS, LOTS OF BUILT-INS AND CLOSETS, CENTRAL HEATING. ALL ROOMS SPACIOUS. DOUBLE CARPORT AND STORAGE ROOM. THE SETTING IS LOVELY WITH ITS WELL LANDSCAPED LARGE LOT ADJOINING BEAUTIFUL LAKE. IMMEDIATE POSSESSION. 2603 NORTH 8TH, W.M., CLOSE TO SCHOOL AND CHURCH.

NEW LISTING $500 DOWN

3 BEDROOM HOME NEAR SCHOOL AND CHURCH. BIG CORNER LOT. 1401 ELIZABETH ST. SUNSHINE HTS., W.M.

$300 DOWN

2401 CLOVER DRIVE. W. M. 5 ROOM HOME. CORNER FENCED YARD, NICE SHRUBBERY.

$2200 DOWN

COMFORT AND BEAUTY PERSONIFIED! AIR CONDITIONED (AND CENTRALLY HEATED) 3 BEDROOM BRICK HOME WITH SPACIOUS MAHOGANY PANELED LIVING ROOM, EXTRA LARGE KITCHEN, 2 CERAMIC TILE BATHS. DRAPES THROUGHOUT MATCHING WALLS, PLENTY OF CABINETS, TILE COUNTER TOP AND SPLASHBOARD. DOUBLE CARPORT, STORAGE. PATIO ALL ACROSS THE BACK. WELL LANDSCAPED LOT. 2215 DOGWOOD DRIVE, OAK PARK SUBDIVISION.

$350 DOWN

YOU CAN'T BEAT THIS ONE! WELL-LOCATED DUPLEX 2 BLOCKS OF SCHOOL, SHOPPING CENTER, AND BUSLINE. MOST ATTRACTIVE DUPLEX WITH 2 BEDROOM APARTMENT ON EACH SIDE. REVENUE $99 PER MONTH OR LIVE IN ONE SIDE AND LET OTHER SIDE PAY MONTHLY NOTES. 1416 SOUTH 4TH.

TERECE SALLEY
Realtor FA 3-0811, FA 3-3854
NONA JOHNSON
Ph. FA 3-0811, FA 2-1125

BY OWNER. 3 bedroom brick veneer. Busline. Near Plum St. Schools. 1103 S. 7th.

$750 DOWN Including Closing Costs

232 PARGOUD Drive, off Lovers Lane. 2 bedrooms, pine paneled den with carpet (could be used as 3rd bedroom), wood burning fireplace, separate dining room. Plenty of closets, all new wiring. Detached double garage and storage. Corner lot. $12,500. Dial FA 5-3677

BY OWNER. College area, 2 bedrooms. Pay equity and assume 4 per cent loan on balance. Call FA 2-2844 after 6 or week ends.

Westwood Development
Fine Homes Across from KNOE-TV
DIAL FA 3-0993

NEAR DREW

NEW 5 room home, older 5 room home, and 2 acres. $12,000.

1408 SOUTH 3RD

NICE 2 bedroom home. Fenced yard. Garage. Hardwood floors, attic fan. $6950. $250 down, no closing costs. $44.93 per month.
CORNER Peach and South Grand. Nice 2 bedroom home and carport. $12,850.
807 SOUTH 3rd. 7 room home, 2 baths. Garage. $7500.
5 ACRES near W. Monroe.
FAIRLANE DR., W. M. Lot 100x275. $1850
304 ARKANSAS Ave. Large home. Lot 50x165 to an alley. $13,750.
509 OAKLAWN, W. M. Upper and downstairs duplex. Lot 75x200. $4750.

FOR COLORED

4 ROOM house and bath. Hardwood floors. $100 down plus closing costs. $31.50 per month.

C. E. Buckley, FA 3-1195

$890 DOWN INCLUDING ALL CLOSING COSTS

LAKESHORE Addition. New custom built 3 bedroom brick on large corner lot. Ph. FA 3-2005.

3 BEDROOM house in Bawcomville. Will trade for smaller house in Brownville Addition. Call FA 5-3756 after 5 p.m.

REAL ESTATE FOR SALE

(73) Houses

NEW 3 bedroom home. $250 down, $57 a month. Total price $8250. Close in, W. M.

G. W. Welch, FA 2-3627

MOVE IN ! !
NO DOWN PAYMENT OR CLOSING COST

Assume monthly payment of $68 per month. Northside corner lot. 2 bedrooms hardwood floors. FA 2-4435.

LET US BUILD your IDEAS into a home. Lots available. FHA or local financing available.

J. E. Hart & Son, FA 2-2895

PLANNING TO BUILD?
NOW is the time to choose your
HIGH AND DRY HOMESITE

CHOICE locations available. Come in and talk over your home needs — we build all types homes — all price ranges—specializing in suiting your needs. Just tell us what you want.

FHA Financing Available
Low Down Payments
Gross Development
DIAL FA 3-2005

The Kind of Home You Slow Down To Admire
This 2 Bedroom Brick Was Designed And Built By Mr. And Mrs. R. C. Holler For The Beautiful Setting On The Bayou.

IT HAS unusual charm from the front door, with its wide covered entrance into the comforts of its spacious rooms. A rugged fireplace bids welcome. Picture windows overlooking the tree-studded bayou just beyond is just all you could ask for! 2 exquisite baths. This home only 4 years old and so well cared for—not a dime to spend. Used little, abused never. Big comfortable 33 foot family room, its 2 big 16x14 bedrooms, and a most unusual kitchen with island sink features convenient pass-through to the comfortable living room. Very few Monroe homes feature the "metal Fabricon" closets, built-ins, etc. You'll love them! Big corner 170 x 350 ft. lot just full of beautiful scarlet climbing rose hedges, and other lovely flowers and trees. Centrally heated, air conditioned. Big boat dock makes fishing easy and safe. Barbecue pit, etc. Oh! It's got everything! Let's see it now.

A HOME WITH PERSONALITY

Located on a nice 100x150 ft. lot, well landscaped with the finest shrubs. Fenced in back yard. Drive through carport with big storage. This was one of the model homes built by a fine contractor for display in the Lakeshore Area. The interior is what you would expect to find in a much more expensive home. Wall-to-wall wool carpet in the spacious living and dining area and entrance hall. Sliding glass wall overlooks the shady patio and rose beds. You'll love the California atmosphere with the laminated plastic walls with real maple leaves pressed between plastic. The kitchen is really a dream—custom birch cabinets smooth as satin, turquoise Formica cabinet tops with an oversize built-in stainless steel wall oven and table top range, dishwasher, with the new stacked washer and dryer. 2 adorable ceramic tile baths with dressing vanities. All floors are vinyl, big attic fan, centrally heated, 2½ tons air conditioning, all windows have best quality Venetian blinds, beautiful drapes. 3 nice bedrooms, sliding door closets. It's vacant and ready to move in.

Westwood—2215 Malloy
LOW—LOW—RAMBLER
ONLY $1725 DOWN

VERY picturesque with its soft green shuttered windows against the background of its sturdy (brick red) brick walls. You'll find the wide extended roof a really thoughtful feature for weather protection, Shade, and awning cost. A dozen handsome aged old hundred ft. high trees, draped in southern moss, frames this cottage to give it a second admiring look. Long 27 ft. living and dining area with glittering fine quality bruce hardwood floors. 3 nice bedrooms — one used as den. Ceramic tile bath, roomy kitchen, lots of cabinets, formica top. Carport, storage, utility room. Plumbed for washer and dryer. Wired 220. Drapes and air condition unit included. Only 3 years old and only $15,500. Let's buy it now.

WE HAVE 2 HOMES ON GLENMAR
Under Construction

3 BEDROOMS, 2 tile baths. Air conditioning, central heating. To be priced at $17,500.

3005 SOUTH GRAND

RANCH STYLE home. 6 years old. 1900 sq. ft. $21,000. Located best section southside Monroe. Lovely big rooms. Separate dining room. Wall-to-wall carpet. Lot 100x168.

LAKESHORE

RED BRICK. A delightful family home with 3 spacious bedrooms. Corner lot 100x150. Kitchen so nice - full of cabinets, roomy pantry, huge 12x12 utility room. Pink ceramic tile bath. Right across from the school. $15,750.

GORDON AVE.

NICE comfortable older home. 2 large bedrooms, centrally heated. $10,500.

JACKSON ST.

METHODIST Parsonage Not affected by highway. Call us for information.

FORSYTHE—REDUCED

NEAR St. Joseph Home. 3 bedrooms, 2 tile baths, trees — Roman brick. $43,000.

New Listing, 317 Lakeshore Dr. On The Water. 45 Ft. Ceramic Tile Swimming Pool

LOT 175x150. Only 5 years old-California style contemporary home. crushed marble roof. Living room 16x24, Roman brick wood burning fireplace, exposed beams. beautiful picture window overlooking the bayou, glass jalousie windows. Kitchen 14 x 23 with loads of metal and wood cabinets, bar, plumbed for washer, 220 wiring. 2 huge ceramic tile baths, 2 huge bedrooms (12x24) and (14x14). Family room 34x12. Ceramic tile floor, removable summer and winter windows. 12x15 screened eating area. 3 tons of air conditioning, Venetian blinds and drapes. Double carport, metal awnings. Paving paid, on the bus line. Over $40,000 investment for $18,900!!

Now Under Construction
NICE MOTEL

ON HIGHWAY 80, east. Will be completed within 2 months. Have no fear, this will be an independent living for a couple to live here and enjoy a steady income, with a small investment. Contact us at once.

1813 COLLEGE

3 BEDROOMS, separate dining room. Carport, storage. For sale or rent.

NEW HOME
INGLEWOOD DRIVE

3 BEDROOM brick. $14,500.

HIGHWAY 165

3 MILES from city limits. Beautiful ranch style 4 bedroom home. Facing 400 ft. on the Hwy.

PINK BRICK
1809 MILTON ST.

A PINK cloud all trimmed in white lace grill work with snowy white roof. So very attractive on the outside, but wait until you see the inside — it's exquisite! Pink brick, 3 big bedrooms, 2 tile baths. Centrally heated, wired for air conditioning, wall-to-wall 100 per cent wool carpet. One bedroom paneled to be used as family room which leads off the attractive pink kitchen. FHA appraisal on this lovely home is just what the owners are selling it for—$22,500. A terrific location near Lexington School, new Jr. High, bus line, church, and Country Club. "You'll be in the Pink" at 1809 Milton, and we'll be happy to show at any time.

303 HOWARD

WONDERFUL buy in a 3 bedroom, 2 bath, separate dining room, living room, breakfast room, utility room, huge porch. ½ block from bus line. North Monroe. $15,000.

IRENE REID
REALTOR — OWNER, I & S REALTY
FA 3-1679, FA 5-4022,
FA 5-4373, FA 2-9550,
FA 3-7446, FA 2-5954

REAL ESTATE FOR SALE

(73) Houses

LAKESHORE, 205 Camellia Dr. 3 bedroom brick, built-in range, drapes, swings. 4½ per cent assumption. $66.70 payments. FA 3-0874.

BAYOU SHORES. 3 bedroom brick. $250 down.
205 SOUTH 3rd. 3 bedroom frame. $6700.
LAKESHORE. Corner lot 150x125. $2250.

JACK FLUCK REALTY
Broker Dial FA 5-1869

109 TEXAS Ave. Large home now used as 3 apartments. Completely furnished. $10,500. Already financed.
12 UNIT apartment house, completely furnished. Bargain at $15,750, and will finance on convenient terms.
ONE OF South Grand's loveliest homes. Spacious grounds, beautifully landscaped. $23,000.
APPROXIMATELY 22 acres at Fondale facing blacktop. $3267, part of which is financed.
30 ACRES, just south of Bernstein Park Road. $13,000.
COMMERCIAL triangle on Renwick St. Investigate this.
2 STORY brick building. Splendid investment property. $15,750, terms.
FOR COLORED: (4) 40x110 ft. lots on Halsell St. $350 each.

BEN F. GOZA, FA 3-5043

LEXINGTON AREA. 3 bedroom home. Ideal for couple with young child. Steel fence in back yard, plenty of room. Large storage facilities. FHA Appraisal. $11,250. $725 moves you in.
2 BEDROOM home. South 5th St., near schools and churches. Assume $6400 at 4 per cent. Pay owner's equity.

Womack & Webster
INSURANCE — REALTOR
FA 5-2322 FA 3-4271

5 ROOMS and bath, lot 50x175. $3700. College area. FA 5-5963.

A SPECIAL HOME NEEDS SPECIAL ATTENTION

SO, LET us tell you about this special new listing located

2205 ESSEX

ONE of the neatest bungalows you will find on the Northside of Monroe. Pretty beige brick with nut brown trim and brown roof. Just 5 years old. This home has been completely redecorated inside and out in the very best of taste. Living room is 12x30, 3 bedrooms, dining area, 2 nice ceramic tile baths, dressing tables, and shower. 18 ft. family room. Worlds of storage, glass jalousies in both front and back windows giving you through ventilation. Centrally heated and wired for air conditioning. Includes 2 units, drapes, blinds. Convenient disappearing stairway to floored attic. Entire house is Bruce block hardwood floors. Nice attic fan. Sewerage and paving paid. Termite contract. Cyclone fence all around the back, nice flowers and trees, perfect St. Augustine lawn. You'll love this house, for sure. $19,500. $1900 down.

4 Apartments-510 Hall

IF THE highway is taking your southside home, move around the corner, with this income. Perfect condition.

NEW LISTING

2 BEAUTIFUL acres near Claiborne School. Facing 210 ft. on Highway 80 by 420 ft. deep. $5000.

NEW LISTING
511 FREDERICK

HERE is a perfectly adorable gray asbestos siding home. Attractively decorated with grill work on the front. Perfect condition. Nice size rooms like: 17x14, 12x15, and 10x12, etc. 3 bedrooms (one easily used for a den). Only 3 years old. Lot 65x150. Attic fan, panel ray heating. Paving and sewerage paid. ½ block from the busline, near all Northside Schools.

WALKING DISTANCE
All Northside Schools, Churches, Shopping Center, Swimming Pool, Golf Course, 1 Block From The Bus.
503 HILTON

ENGLISH style bungalow constructed of finest lumber. This is an older home with lots of room. 2 bedrooms, family room, separate dining room, huge kitchen including double oven range, disposal, dishwasher, combination refrigerator and deep freeze, washing machine, ironing board. All drapes all over house, wall - to - wall carpet in hall and 2 bedrooms, finest hardwood floors, beautiful fireplace. Lot 90x150, just full of camellias, azaleas, papershell pecan trees, and shrubs. Monroe's best neighborhood near Neville and Georgia Tucker. Priced $18,900.

TRADE YOUR HOME OR LOT ON THIS BEAUTIFUL POINT DRIVE
Home Free With The Sale 18 x 36' Esther Williams Swimming Pool Valued at $4995.

4 BEDROOMS, large living room (covered with 100 per cent Firth wool carpet), with large den, kitchen, dinette, utility and patio, all broken quarry tile floors. 4 CERAMIC TILE BATHS, plenty spacious closets. Many other outstanding features. A real buy in this home. Only $47,000. Let us appraise your home and give you its true value.

$1800 DOWN
1606 FRANCIS PLACE
WILL TAKE LOT AS TRADE

HERE is a modern blonde brick home on a 200 ft. lot, with an entrance on Francis and Spencer. Wall-to-wall carpeting in living and dining area, beautiful glassed jalousie den. This home will be easy to buy — we'd like to show it to you now!

4 BEDROOMS, 2 BATHS AND DEN $16,000
Near Georgia Tucker
No Better Buy In North La.

THAT'S what it costs you to pay $100 rent each month since 1944. You may not buy a home, but you'll pay for one just the same and still have nothing. Why go on this way when you can buy this well - located 4 bedroom, 2 bath, and den home at 318 Rochelle. Centrally heated, wired for air conditioning. Walking distance to all Northside schools, churches, ½ block from bus. Call us now. This is very definitely the best buy in Monroe considering space, location, and price.

We Have The Beautiful Home of Mr. and Mrs. Joe Marx On STUART ST. For Sale

BRICK home, 3 bedrooms, 2 baths. Just off Pargoud Blvd. Over 3,000 sq. ft. living area. Wall-to-wall carpet. Separate living room, separate dining room, den, huge big breakfast room, 9 ft. ceiling. Lovely large living porch, utility room. Lovely neighborhood. Beautifully landscaped lot, 110x150. Nice trees, 6 tons air conditioning, centrally heated. This home has all the finer things you demand and you'll be proud to own. This is one of Monroe's finer homes and the best buy in Monroe. $35,000.

2 FOR THE PRICE OF 1

HERE IS A beautiful English home located 1415 North 2nd St. Perfect condition. 4 bedrooms, 3 baths in main residence. Living room, large entrance hall, music room, separate dining room, separate breakfast room, lovely pink kitchen, separate den, utility porch, and worlds of storage. Centrally heated, wired for airconditioning. The most beautiful camellias and other flowering shrubs you will find in the South. Exquisite trees. Owner transferred, and you have almost immediate possession for $22,000. Don't wait on this. 1 block from the bus line, 3 blocks from Georgia Tucker School, 5 blocks from Neville School, 7 blocks from downtown Monroe. In one of Monroe's best neighborhoods,. Local financing available.

INVESTORS, LOOK!
4-Plex Brick Apt. Building, North Monroe $21,000

4 BLOCKS from Neville, 3 blocks from Georgia Tucker Grammar School. Completely furnished. Wonderful condition. Outside metal steps, tile baths, tile roof 4 carports. Shade trees. All rented, good investment. Best deal in Monroe. Your parents would enjoy living here and taking care of the responsibility, together with the income for security. Call us now!

IRENE REID
REALTOR— OWNER, I & S REALTY
FA 3-1679, FA 5-4022,
FA 5-4373, FA 2-9550,
FA 3-7446, FA 2-5954

REAL ESTATE FOR SALE

(73) Houses

T. O. DOWDY CONTRACTOR
Painting—High Structural Steel
Water Tanks—Smoke Stacks
Completely Covered With Insurance
HOUSE PAINTING
ONE OR 100 UNITS
For Free Estimates Ph. FA 2-0798

S-O-L-D ! !

MONROE
1908 Spencer, $16,500 .. SOLD
1908 Spencer, 3 bedrooms, $16,500 SOLD
1611 S. 1st., Brick SOLD

WEST MONROE
2913 N. 12th, 6 rooms, $10,650 SOLD
Franklin Lane, 7 rooms, $7500 SOLD
Jewell St., Brick, $4750 SOLD
209 Hodge, 5 rooms, $6000 SOLD
Hwy. 80, 4 rooms, $4850 SOLD
220 Smith, 5 rooms, $7250 SOLD
400 Mill, 6 rooms, $6800 SOLD
151 Arant, 5 roms, $4800 SOLD
204 Circle Drive, $5300 SOLD

ACREAGE
75 Acres, $7500 SOLD
20 Acres, $1600 SOLD
8 acres and pond, $1100 SOLD
4 acres, 4 rooms, $2500 SOLD
80 acres, $4500 SOLD
40 Acres, $6000 SOLD
10 Acres, house, $10,000 SOLD
2 acres, $600 SOLD

LOTS
Lot 175x150, $400 SOLD
Lot 75x150, $700 SOLD
Lot 162x205, $700 SOLD
Lot 9, Riverbend Dr., $1550 SOLD
Lot 4, Lakewood, $3500 SOLD
Lot 8, Lakewood, $1000 SOLD
Lot 30, Lakewood, $1000 SOLD
Lot 31, Lakewood, $1000 SOLD
Lot 32, Lakewood, $1000 SOLD
Lot 25, Lakewood, $1000 SOLD
Lots 14, 15, Lakewood $1800 SOLD

WE HAVE SOLD
All of these and many more. We are nearly sold out! List your property with us and let us help you!

F. O. SEYMOUR, MGR.
FORD HINES, SALESMAN
A. J. LESTER REALTY CO.
FA 5-4121; Nigts, FA 3-2139, FA 3-5680

5 SMALL rooms furnished, 2 acres of land. Swartz. $2750. FA 5-3969.

$1500 DOWN and assume payments of $72, or refinance on FHA or G. I. for minimum down payment. 2 large bedrooms. Built-in range and oven. Carport, storage. Louisiana St., W. M., near schools. Immediate possession. Ph. FA 3-1341, FA 2-2488, or FA 5-3114.

ONLY $5600
1502 ALABAMA. Very nice 2 bedroom home, with monthly payments including insurance and taxes of only $44.34. No closing costs and only $800 cash required.

R. M. GOCHENOUR
Broker, 603 South 3rd Dial FA 3-8029

NEW 2 AND 3 BEDROOM HOMES
CHOICE LOCATIONS
IN MONROE AND WEST MONROE
Phone FA 3-1814 or FA 3-2592

OLD AIRPORT ROAD UNDER CONSTRUCTION BRICK HOME

ALMOST ready to move in. Buy now and choose your own colors! 3 large bedrooms, full tile bath and a half, extra large living room, kitchen and family room combined. Carport with storage, concrete drive. Central heating and attic fan. Low, low down payment. Monthly payments approximately $99 including insurance and taxes.

1423 WOODLAND
SUNSHINE HEIGHTS
GI—100% LOAN

HERE'S an immaculate 2 bedroom home —that's just two blocks form the new Highland Park School. Large living room (13x18) with drapes, 12x21 kitchen and dining area, bath, carport with storage (washer plumbing), attic fan, Venetian blinds. It's a good buy—just what you're looking for—with monthly payments of approximately $67 a month —includes everything! This won't last long — hurry — hurry!

2411 North 7th, W.M.
3 BEDROOM BRICK

UNDER construction—3 bedroom brick home. Kitchen with built-in oven and range, tile bath. Central heating and attic fan. Carport with storage. Lot 80x180. Low down payment—monthly payments as low as $85. Will take trade.

McCAIN DRIVE
3 BEDROOM BRICK

UNDER construction—here's a new 3 bedroom brick home close to Lakeshore School. Almost ready to move in! 3 bedrooms, kitchen with built-in oven and range, tile bath. Central heating and attic fan. Carport with storage. Lot 100x150. Monthly payments as low as $83. Low down payment! Will take trade.

Monroe Real Estate Exc.
Jackie Voorhees
1702 Louisville, Ph. FA 5-1637, FA 2-0228

Will Accept Trade

(PREFER Northside home on trade but will consider any location). If you need more space and want a "better" home, this is it. Completely air conditioned 3 bedroom brick home with 2 baths. Kitchen and laundry room completely equipped. Patio. In Lakeshore near school. Ph. FA 3-2005.

VETERANS!
NOTHING DOWN
CLOSING FEES ONLY

$70 per month will buy new 3 bedroom brick home with central heating, attic fan. Carport and storage. Near Sherrouse School.

1ST TIME OFFERED

OWNER sacrificing home and businesses for only $15,500, due to illness. Filling station, grocery store with complete stock and fixtures, including meat box, electric coke box, etc. Also large cafe with bar with all furniture, fixtures, and equipment. Has adjoining 22 ft. barbecue pit in 2 sections, wood shed—all enclosed. Shiner vat, 2000 ft. pine lumber, 2 butane tanks, $100 worth of galvanized piping, new water pump included. Adjoining is good 2 bedroom, living room, bath, kitchen-dining area, front and back porches. Venetian blinds. Small 2 room unfinished cottage in rear. On 1 acre, under fence, except on front. On Winnsboro Road.

BAYOU LOT

LARGE restricted lot with plenty of shade and fruit trees. Outside city limits.

PRICE REDUCED, $10,000

NEAR THE college, 2 bedrooms, spacious living room, separate dining room, large kitchen. Screened breezeway leading to garage. Hardwood floors, floor furnace, attic fan. Well shaded lot. Vacant.

FILHIOL ST.

1 BLOCK from college. 3 bedroom home with large den. Central heating, attic fan, air conditioning units included. Carport and storage. Lot 75x160.

ATTENTION, INVESTORS

HAVE excellent income property. Large home consisting of 3 furnished apartments (could easily be arranged for 4 apartments). Only $8000 buys all this —call for further details.

Florence C. Caldwell
Broker Ph. FA 2-9905, FA 3-8179

REAL ESTATE FOR SALE

(73) Houses

207 MALVERN St. 3 bedroom home. $7350.
1427 WOODLAND, W.M. 2 bedroom home. Lot 100x150. $10,000.
209 MALVERN. Lot 50x150. $700.

George W. Guerriero, Realtor
Dial FA 2-0446

OWNER TRANSFERRED $1550 DOWN

ASSUME loan, no closing costs. Very spacious 3 bedroom, 2 bath brick home. Built in Caloric range and surface unit. Ph. FA 3-2005.

3 BEDROOM brick home. Completely furnished. Pay equity and assume loan. FA 5-3569.

814 NORTH 4th W. M. FHA appraisal, $12,500. Selling for only $11,500 — $1,000 below appraisal! 3 bedroom home, separate dining room. 220 wiring, aluminum screens. Garage. Corner lot 80x130, steel fence, 2 green houses. Near churches, schools, stores. Ph. FA 3-4115 or FA 2-3139.

$400 DOWN

LISA LANE. Brick, 2 bedrooms, paneled den, 1½ baths. Large lot, plenty of trees. Carport with storage. Immediate possession.

Mrs. Ed Harper, FA 2-6203

$300 DOWN
AIR CONDITIONED

A REALLY great buy! This lovely centrally air-conditioned pink brick in Westwood has 3 bedrooms, ceramic tile bath, and large modern kitchen with many cabinets. Indestructible paneling. Tall trees on lot . . . back yard entirely fenced.

FAULK & FOSTER
Paula Landry, FA 3-7428
Office, FA 5-4666; Moris Haas, FA 2-9738

ATTENTION VETERANS
NO DOWN PAYMENT
$49.50 MO.

Including Insurance and Taxes
VA homes are few and far between right now! If you haven't used your VA loan — here's your chance! $250 a month salary will qualify! It's the biggest bargain a VA home buyer could ever find! Go down South 10th Street and see for yourself the value you get in this 3 bedroom home with carport. Here is your golden opportunity to own your home at a monthly price that's less than renting!

Monroe Real Estate Exc.
Jackie Voorhees
1702 Louisville, Ph. FA 5-1637, FA 2-0228

DON'T MISS THIS
Owner Leaving Town

Brick. 3 bedrooms, 2 baths, family room. Air conditioned, wall-to-wall carpeting.

1902 SPENCER
Lexington Area
Dial FA 3-4115, FA 3-1113

1613 SOUTH 4TH

CONVENIENT location — close to schools and churches! An extremely small down payment will make this 2 bedroom asbestos siding home yours! In very good condition. Nice yard. Good neighborhood.

First Fidelity Mortgage
REAL ESTATE DEPARTMENT
1215 Royal Dial FA 5-3811

ON OUACHITA River. Right downtown, Northside. 11 rooms, 2 baths. Used as duplex. All furnished, antiques excepted. Cottage, furnished. Bus service. Lot 150x150. Shady, cool terraced yard — no high water here.
1205 AUBURN. 3 bedroom and bath home. Central heating, 2 air conditioning units, plumbed for washer, wired for electric range. Carport, storage, ½ bath.
511 SOUTH 4th. 5 rooms. Lot 50x150. $6250. Call for appointment.
3304 GORDON. Furnished. Duplex, 3 rooms and bath each. 2 bedroom garage apartment. $155 per month income, excellent tenants.
NEAR LEXINGTON School. 5 room, 2 bedroom home. 5 years old. Lot 75x180.

HAM & LELA K. BREARD
Realtors Ph. FA 2-8221, FA 2-9841

1700 SOUTH 6TH

2 BEDROOM HOME. 2 blocks from Plum St. School, walk-in closets, attic fan.
$250 Moves You In
Moderate Monthly Payments

1703 SOUTH 5TH

2 BEDROOM home 2 blocks from Plum St. School. Small down payment. Low monthly payments.

1505 SOUTH 3RD

2 BEDROOM home, 3 blocks from school. Hardwood floors, panel ray heat, attic fan, plumbed for automatic washer.

$250 DOWN
1404 SOUTH 3RD

2 BEDROOMS, hardwood floors throughout. Attic fan.

$250 DOWN
1600 NORTH McGUIRE

2 BEDROOMS, carport, concrete driveway. Large kitchen and dining area.
Small Down Payment

Woodlawn Development
Ph. FA 3-6621, FA 3-4402

$600 DOWN

AND ASSUME loan on this attractive 2 bedroom home at 1201 Wilson, W. M. It's only 1 year old and has tile floors, attic fan, automatic washer plumbing. On a corner lot.

ONLY $4,000

SMALL 4 room furnished house. Extra large lot. Fenced garden space and chicken yard. Garage and large storage room. 205 Circle Dr., W. M.

$275 DOWN

ON FHA or G. I. loan. 2 bedrooms with separate dining room. 1½ blocks from W. M. H. S. on 203 Hodge St. Glassed in front porch and attic fan.

$685 DOWN

322 SPLANE Drive, corner of Swiss St., in McGuire Addn., W. M. Large 5 room home with garage. Nice hardwood floors, white asbestos siding, washer connections. Large lot with plenty shade. Blacktop street. Move in today; owner will give immediate possession. Already financed, take up notes of $57 including insurance and taxes. NO CLOSING COSTS.

STERLINGTON
NO DOWN PAYMENT

TO G. I. 2 bedroom and den home with dining room. Hardwood floors, wall-to-wall carpeting. Lot 70x150. Selling for only $6700.
3904 POLK ST. 2 bedroom asbestos siding home with dining room. Lot 50x150 with shade trees and garden space. Near buslines, near new Catholic Church, walking distance of Lida Benton School, and Central Baptist Church. Only $5000.
2916 DICK TAYLOR. Roomy 3 bedroom home on large lot. Green asbestos siding, automatic washer plumbing. Near schools and buslines. Priced at only $4600.
1315 NAT. ST., W. M. Large 8 room furnished house with double garage and 2 lots. Price $6650.
1101 SOUTH 6th. Lovely 2 bedroom home with tile floors, panel ray heating, and a cyclone fence around the back of the 57x150 ft. lot.

Charlie Lett, FA 5-4651
REAL ESTATE — INSURANCE

BARGAIN FOR CASH

NICE 2 BEDROOM home. 304 Virginia; near new high school. $4,000. FA 2-9351.

JIM DANDY HOMES
$10 DOWN

BUILT ON your lot — financed up to 7 years. The exterior of these homes is completely finished — the interior to be completed by the buyer. We can build one of these homes on your lot anywhere in Northeast Louisiana. For further information call

First Fidelity Mortgage
REAL ESTATE DEPARTMENT
1215 Royal Dial FA 5-3811

REAL ESTATE FOR SALE

(73) Houses

HAVE CASH BUYERS

FOR HOMES on Southside or W. Monroe. Also have buyers for small equities in all sections, particularly on northside. Have FHA or conventional loans, on the homes we sell — new, old, or small—financing or refinancing.

E. W. CRUSE, REALTOR
DIAL FA 3-4412 OR FA 2-4966

NEAR COLLEGE, Sherrouse and new Ouachita Parish High schools. 3 bedroom, den, like new inside and out. $10,500. 508 Baker St. Shown by appointment. FA 5-2436.

3 BEDROOM and den brick home, 1½ tile baths, double carport on a shady and landscaped lot, 117x167. Built in oven and dishwasher. Living room 13x22 and carpeted. White's Ferry Rd. Local loan. Shown by appointment. $17,800. FA 2-4853.

NORTHSIDE
704 DOWNEY LANE. Lovely home. 2 bedrooms, separate dining room. Oak floors, attic fan, blinds. Garage.
NEAR NEVILLE. 3 bedrooms, 2 baths, den, separate dining room, separate breakfast room, utility room. Central heating, attic fan. Garage. Corner lot.
ROSELAWN. 3 bedrooms, separate dining room, pine paneled kitchen. Central heating, attic fan. Carport. $12,600.
JOSEPH ST. 2 bedrooms. Floor furnace, attic fan, blinds. Lot 75x150. $8950.
GARDEN DRIVE. 3 bedrooms. Panel ray heat, attic fan, blinds. Carport. Pay $1400 equity, payments $54.

SOUTHSIDE
ST. JOHN. Very attractive 2 bedroom home. Downstairs: Carpeted living room, separate dining room, kitchen, 2 bedrooms. Upstairs is large play room or den (one side paneled) with closets, built-in chest, cross ventilation—could easily be converted into 2 room apartment. 3 floor furnaces, 3 ceiling fans, 2 screened porches. Termite contract. Carport. Lovely yard 50x150. An excellent buy for $11,200.
3507 LEE. Just remodeled. Large living room, 3 bedrooms with plenty closets, modern kitchen, all new bath fixtures. New roof. Excellent buy.
3305 GORDON. Large 2 bedroom home. Living room, separate dining room. Garage. Lot 50x150.
DUPLEX. 3 rooms, bath each side. Venetian blinds. Fenced. Garage. $10,800.
DUPLEX. 5 rooms, bath each side. Corner lot. Revenue $100 mo. $10,800.
3403 DICK TAYLOR. 3 bedrooms, separate dining room. Rockwool insulation. Pay equity, assume $50 payments at 4½ per cent.
MORRISON. 3 bedrooms, separate dining room, 2 porches. Carport. $4650.
306 MORRIS. Duplex. Downstairs, 6 rooms, bath. Upstairs 5 rooms, bath. Garage. Trees.

COLLEGE AREA
NEAR COLLEGE. 3 bedrooms, den, 2 baths. Central heat, attic fan, air conditioner. Drapes, blinds. Lot 70x160.
3603 BREVILLE. 2 bedrooms, separate dining room. ¾ ton air conditioner, attic fan. Lot 70x160, trees.

WEST MONROE
2309 NYE. $350 down plus closing costs. Selling for $700 below FHA appraisal. 2 bedrooms, den (master bedroom 14x16). Floor furnace, attic fan, blinds. Carport. Corner lot.
126 FAIRLANE DR., just outside city limits. 3 bedrooms, den, attic fan. Pine trees, partially fenced. On lot 300x275 ft., 17,400. On 2.58 acres, $18,900.

Mrs. L. G. Gilliland
REALTOR
FA 2-8551 or FA 2-3770

Colvin-Wilson Agency
Bernhardt Bldg. Dial FA 3-3915

HOMES

WELL-BUILT and well-kept 2 bedroom home with floor furnace, attic fan. Garage. North 6th St., just 3 blocks from W.M. High School. $9250, or will consider trade for country property.
EXCELLENT rental, or live in one house, rent the other. (2) 2 bedroom homes. Both in good condition. 4 blocks from W. M. High School. Both for $7300.
WESTWOOD Heights, W.M. 2 bedroom home with den, sleeping porch. Carport. Will refinish inside to suit new owner. $10,000.
2 BEDROOM brick veneer house in Lakeshore Subdivision. Carport and storage. Large corner lot. $12,500.
SOUTHSIDE HOME. 3 bedrooms, 2 baths, 2 kitchens. Lot 50x150. Now being used as duplex. Could be used as is, for 4 bedroom, 2 bath home if desired. Only $8200.
3 BEDROOM HOUSE on Cypress, W. M. Lot 50x150. Good commercial or residential. $12,000.

COMMERCIAL

3 BEDROOM home, recently redecorated. Grocery Store, equipment, and 2 room apartment in rear. On large corner lot on Washington St., W.M. Total price $10,500. $850 down and assume notes.
GROCERY, service station in W. M. Now doing good business. With 2 bedroom dwelling facilities. $5000.
FOR sale or lease. 500 block of North 2nd. 30x60 brick building. One of Monroe's finest locations.
SERVICE station and grocery store with stock and equipment. 3 rooms on 1½ acres land. Near Waverly, Louisiana. $7400.

DRIVE BY and look these over Sunday and call us Monday, FA 3-3915.

Across The River
IS THE PROMISED LAND
WE MEAN W. MONROE
1401 Elizabeth—$500 Down

3 BEDROOM. 5 year old comfortable home. Corner lot, trees, 2 car carport, centrally heated, wired for air conditioning. Near schools and church. $14,500.

506 MILL ST.

W. M. HOUSE and store building.

1509 ELIZABETH

3 BEDROOM, 2 tile bath Roman brick. Air conditioned, centrally; heated, carpet, and drapes. Let us show you this 5-month old dream home. $23,750.

404 AUSTIN

$15,450. NICE large living room, separate dining room, breakfast room, big kitchen with paneling, lots of cabinets, spacious utility room, plumbed for washer and dryer, 3 wonderful bedrooms. Attic fan, floor furnaces, wired 220, Venetian blinds, 7 big closets. This is a quality home and one you'll enjoy living in for many years.

1400 WILLIS

LOVELY 3 bedroom, 2 bath brick home. Separate den, living room, dining room, kitchen, big screened porch. Air conditioned, centrally heated. 2 car carport. Corner lot. 4 years old. $20,000.

PARKWOOD ADDN.

2 BEAUTIFUL brick homes off North 7th St., W. M. These homes have everything. All brick neighborhood. Here's the place to live and raise your family. Very exclusive. Priced $17,500 and $18,500. Now under construction. See us now for details.

1106 OTIS ST.

AN ENGLISH style family home you'll love. An exquisite 100x200 ft. lot with many, many large pines. Cyclone fenced back yard.

IRENE REID
REALTOR— OWNER, I & S REALTY
FA 3-1679, FA 5-4022,
FA 5-4373, FA 2-9550,
FA 3-7446, FA 2-5954

LOW DOWN PAYMENTS

BETWEEN Hilton and Speed. Under construction. Brick, 3 bedrooms, 2 complete tile baths, living room, dining room, (both carpeted), beautiful paneled kitchen and family room, built - in oven and counter top burners. Double carport. Lot 100x200. With or without air conditioning. Select own interior colors, brick, light fixtures, floor covering, etc.

OWNER transferred, 713 Camellia Dr. Almost new 3 bedroom brick home. Tile bath, central heating. Large lot. Pay small down payment (part can be financed) and assume monthly payments of only $74 including taxes and insurance.

519 LAKESHORE. 3 bedroom brick. Large living room 14x21, tile bath, spacious kitchen 12x21. Central heating, attic fan. Carport and storage closet. Lot 100x300 on the bayou.

302 BALBOA, Lakeshore Subdivision. Lot 100x175, not restricted. (1) 4 room house, (1) 2 room house. Only $5800.

SOUTHSIDE. Large 3 bedroom (or 2 bedroom and large pine paneled den), large living room, kitchen and breakfast area. Hardwood floors, 1 bedroom with wall-to-wall carpeting, central heat, Venetian blinds, metal awnings. Well landscaped lot. Priced right!

LEXINGTON Ave. Brick, 3 bedrooms, 1½ tile baths, and pine paneled den. Central heating. Large lot, well landscaped. Vacant. Small FHA down payment makes the move.

JUST OFF White's Ferry Road. 2 bedrooms, living room, paneled kitchen, bath, screened porch. Garage. 1 acre lot, beautiful pine trees. Excellent buy.

2902 NORTH 12th, W.M. Brand new brick. 3 bedrooms, 2 tile baths, and den. Double carport with storage. Lot 100x240 on lake. Will consider trade.

2601 NORTH 10TH, W. M. 2 bedroom home. Living room, well-arranged kitchen and dinette, screened porch. Hardwood floors, attic fan. Corner lot.

ATTENTION RAYVILLE BUYERS!! PRACTICALLY new 2 bedroom home in Buccaneer Heights. Corner lot. Pine paneled kitchen. Only $200 down. Drive out and see this home at 103 Dacron St.

BETWEEN DeSiard and Louisville. Commercial location. Lot 50x150, alley in rear. 5 room house. Good investment.

160 ACRES, wooded. Close in. 2 miles north of Highway 80, E. on corner of 2 gravel roads. Can be subdivided. Attractive price. Financing available.
SEVERAL 3 and 5 acre tracts. Close in, east of Monroe. Easy financing.

16 ACRES. 1 mile from W. M. city limits, off White's Ferry Road. Ideal for several homes with small acreage. Price $8800.

CHOICE residential lots in Bayou Oaks, Glenmar Ave. (only one left in the trees), Park Ave. (only one).

FOR COLORED. Just off Orange St. 2 bedrooms, living room, kitchen, and bath. Only $100 down.

CARTER REALTY & INSURANCE
Realtors FA 3-6637, FA 5-2077, FA 3-8509

REAL ESTATE FOR SALE

(73) Houses

NORTH
1624 EMERSON. Large 2 bedroom brick. Den now used as 3rd bedroom, family room adjoins kitchen. Hardwood floors. $350 down.
1012 PARK AVE. 2 bedroom brick. Wall-to-wall carpeting throughout, screened porch. $300 down.
CORNER 4TH and Roselawn. Excellent Northside location directly across from Georgia Tucker School. 7 rooms, 1½ baths, modern mahogany paneled kitchen.
1905 WEST AVE. Pink brick built among trees in Westwood. CENTRALLY AIR CONDITIONED. 3 bedrooms. Only $300 down.

BAYOU
RAYMOND Drive. 125 ft. on Bayou forms setting for this beautiful 6 room Georgian brick. Centrally air conditioned.

WEST
1514 WILLIS. 3 bedroom brick near schools. Price, $14,500.
2524 NORTH 11th St. 3 bedrooms, living room, and separate dining room. 3¼ tons air conditioning. Corner lot, 100x150.

SOUTH
1213 SOUTH 1st St. 3 bedroom home. $300 down.

Faulk & Foster
Paula Landry, FA 3-7428
Office, FA 5-4666; Morris Haas, FA 2-9738

WE HAVE
FHA FINANCING
Available on Large or Small Homes
ARE YOU A LARGE FAMILY

WHO has outgrown their home? If so, let me show you this practically new (only 1 year old) 3 bedroom brick home with 2 baths. Some of its many fatures are Venetian blinds, central heating, attic fan. Double carport. On large lot 80x214 ft. Located on Union St., just off White's Ferry Road, in Shady Oaks Subdivision.

LET US SHOW YOU THESE LISTINGS:

MONROE
ADCOCK ST. 4 room house. Venetian blinds. Cyclone fence. Lot 50x150. Will FHA for small down payment.
1015 GEORGIA. 3 bedroom house. 2 screened porches. Lot 50x336 ft. Price $6000.
CAFE. All modern. Completely equipped, air conditioned. Plenty parking space. Doing good business. Reasonable. $3750 buys all stock, equipment, and air conditioning units.
3 BEDROOM home with bath. Lot 90x250. Located just off Standifer Ave. Will G.I. for $200 down.
NORTHSIDE. 3-apartment house. 12 rooms, 3 baths. Lot 80 x 150. Double garage, storage room. 2 apartments furnished. $180 per month income. $15,500. Can be financed, reasonable down payment
HAVE HOME on Vernon St. that can be bought for as little as $250 down, FHA loan already approved.
80 ACRES of land. 20 acres open, balance in woods. Located on Prairie Road.
1509 SOUTH 3rd. 5 room home. Venetian blinds, wall heaters. Lot with nice shade trees. Price reduced for quick sale. Will FHA for small down payment Can be seen by appointment only.
43 ACRE farm. 5 room house. Water, lights, gas, telephone service. Large barn, 6000 capacity brooder house. 2-row tractor and all equipment. Everything goes for $15,800. 5 miles east of Rayville, just off Highway 80.
308 ORANGE St. House and 2 lots. Owner will finance. Price, $6150. Now vacant.
2 BEDROOM home and dinette. Floor furnace, Venetian blinds wired for 220, and plumbed for automatic washer. Located on Alabama near Thomas St. Small down payment FHA.
52 ROOM brick hotel. Completely furnished. Also has building in rear — now rented. Will sacrifice due to health condition. Good income. Located 2 blocks off DeSiard.
NORTH 4th and Hilton Large corner lot for commercial. Will build to suit tenant.
LOT 50x150. Located on Egan St. $650.
BEAUTIFUL, Well - landscaped large lot on the bayou in Edgewater Gardens. Water well, all riparian rights. Will sacrifice for quick sale.

WEST MONROE
4 ACRES of land and 3 houses—(1) 2 room house, (1) 3 room house, and (1) 7 room house with brand new bath. 2 water wells. Priced very reasonably. Facing 220 ft. on Shreveport Highway and 800 ft. on Kendalwood Road. Near Claiborne School. Only $10,750. Will G.I. for small down payment.
INVESTMENT property. 6 room house, bath. Lot 75x150. Located 906 Cypress. Price, $15,000. Can be seen by appointment only.
BRADLEY St., Kiroli Woods. 3 bedroom brick, 1½ ceramic tile baths. Attic fan, panel ray heating. Carport, storage. Lot 92x132. Can be handled for small down payment FHA.
LARGE 2 bedroom and den home. Draw drapes, attic fan, wired 220. Double carport, large storage room, washer plumbing. Beautiful trees on lot 125x138 ft. Located near the Claiborne School in new addition. FHA, reasonable down payment.
LOT 54x168 and good 6 room house, bath, porch. Attic fan, blinds. On Cypress St. Excellent commercial location.
4 ROOM house, bathroom without fixtures. Garage, large storage room. Floor furnace, Venetian blinds. Lot 82x150 ft. Price only $3300. Located 306 Jewel St.
4 ROOM HOME, dinette, bath. Carport, storage room. Fiberglass insulated. Located 103 Ouachita Drive. $425 cash, balance like rent at 4½ per cent interest.
2 BEDROOM and den home. Carport with storage. Venetian blinds, floor furnace, attic fan. Cyclone fence. Lot 75x150 ft. Height Ave. Will FHA for small down payment.
3 BEDROOMS. separate dining room home on almost an acre of land. In Bawcomville. Will G.I. for small down payment.
6 ROOM house and lot. Located just off Martin Road on Evergreen Road. $2550.
4 ROOM house, bath. Lot 75x300. Located 1602 Bailey St. $4500.
LARGE 3 bedroom home with separate dining room Large lot. On Shreveport Highway, near Claiborne School. Will G. I. for small down payment.
ARTHUR St. 4 room house, bath. Large storage room. Lot 60x150. $3400.
NICE 2 bedroom home, bath. Carport. In excellent condition. Just off the White's Ferry Road. Owner will finance.
3 BEDROOM home. Carport. Lot 75x200. Will FHA for small down payment. Violet St., ¾ miles from paper mill.
5 ROOM house. Corner lot. Will FHA for small down payment. 1001 Wilson St.
NEAR Claiborne School. Lot 75x195. Will build nice brick home for small down payment. Located on improved street. Or will sell lot for $1300.
¾ MILES north of Calhoun, on blacktop road. 20 acres of land and 7 room house and bath. Large poultry house, small barn, small orchard. Located in the new Highway Clover Leaf. Ideal location for business.
2½ ACRES of land just off Wellerman Road. 2 good building sites with plenty trees.
WE HAVE OTHER LISTINGS, CALL US

E. W. CRUSE, REALTOR
504 ROSELAWN
FA 3-4412 or FA 2-4966
MELANIE M. SMITH, FA 5-5001

REAL ESTATE FOR SALE

(73) Houses

NORTHSIDE

MODERN 2 bedroom home. Ideal location. Below F. H. A. Owner. FA 3-9784.

BEAUTIFUL PINK BRICK

NEAR NEW O.P.H. School. Words cannot express how beautiful this house is. You'll just have to take a look. Call us, we have the key.

Maxwell Realty FA 3-1819

305 BRYAN, Monroe. Nice 5 room modern home. Lot 50x150. $600 down, balance financed.
101 CLARK, W.M. Completely redecorated 4 room modern home. $7500. $750 down. Monthly payments less than $50.
407 VERNON, Monroe. Modern 3 bedroom. Lot 100x150. Good garden. 10x16 workshop. $6750.

WANT A REAL COUNTRY HOME?

MODERN 3 bedroom home. Hardwood floors. Venetian blinds. 5 acres with fruit trees, garden, chicken yard. 15 miles out on Jonesboro Road. Price, $7250. $2250 down.
2 ACRES. Arkansas Rd. 4 miles beyond city limits on right. $2000.
OTHER PROPERTIES AVAILABLE

F. O. SEYMOUR, MGR.
FORD HINES, SALESMAN
A. J. LESTER REALTY CO.
FA 5-4121; Nights FA 3-2139, FA 3-5680

406 Harn—$1350 Down

A MOST attractive 3 bedroom bungalow located on a 90x163 ft. lot. Selling for the low price of $11,500. Now you really can't beat this value in any section of Monroe. Near all Northside schools, bus lines, shopping centers, churches. A real family home, only 4 years old. A wonderful cyclone fence all around the back to help you protect the kiddies and puppies from harm. Nicely sodded St. Augustine lawn. Kitchen nice, too—Formica cabinets, vent-a-hood, plumbed for washer. Big roomy bath. Panel ray heating, blinds. Carport and storage. Bus in front of the door. Buy this sweet little home and start enjoying the friendly neighborhood.

1407 EMERSON

NEAR NEVILLE. 3 bedroom red brick home. Appraised for $22,000, owner will take $18,900. Big spacious rooms as living room 20x14, (drapes included), big 16 ft. kitchen, built-in ironing board, dishwasher, breakfast area, plumbed for washer, linoleum floors, disappearing stairway, utility room. The bedrooms are 14x12, 12x13, 12x12, walk-in closets (one cedar lined). large roomy bath. Single music room 7x14 (nice drapes). Single garage with office or rumpus room attached, size 14x28, built-in cabinets, concrete floor. Lovely hardwood floors, copper pipes, central heating, attic fan. Paving and sewerage paid. Termite contract. Perfect condition. 1 block of the bus line. Now vacant, ready to move in. Don't fail to see this wonderful bargain. $1950 down moves you in.

New Listing, 2805 Ann

8-MONTH-OLD gray brick in Westwood. 3 bedroom, 2 tile bath home. Drapes and blinds included, wired 220. Beautiful lot landscaped by Roach with lovely flowers, St Augustine lawn, and full of trees. Owner being transferred, must sell at once. Only $18,000.

ESTATE SETTLED

FAMILY has placed large 3 bedroom, 1 story home with us for sale. $14,000. LOCATED 4320 DeSiard on a lovely 100x150 ft. lot just past the college. Consists of approximately 3000 sq. ft.

COUNTRY HOME SWARTZ ROAD

6-MONTH-OLD brick. Acre of land. 3 bedrooms, 2 tile baths, lovely kitchen, and den. Double carport. $17,850.

We Have The Beautiful Colonial Brick Home Of Mr. and Mrs. Tom Scott For Sale

YOU'VE admired this 2 story brick home . . . and at this season its like a bouquet—the azaleas are so beautiful! It's worth a trip to pass by and look at it. Better still, you be the new owner. 4 bedrooms, 3 baths. Lot 125x150. Servant's quarters with bath. Beautiful trees. Lovely separate dining room, 2 fireplaces, big, big den, glass wall overlooking private garden. Will take trade. What have you?

$1400 DOWN
THIS LOVELY DUPLEX
2008 NORTH 3RD

JUST LIKE brand new, not a dime to spend. Located 2008 North 3rd, only 100 ft. from Forsythe Park. Completely redone in 1958 — new roof, new wallpaper, repainted inside and out, new aluminum screens, new hardware, new copper pipes, new bath fixtures, new electric fixtures. Built on brick foundation. Both apartments approximately same size. 2-car garage with extra storage. Beautiful residential section right on the busline. $18,750.

416 WILMUTH

3 BEDROOMS. Lot 50x142. Excellent condition. $10,500.

300 HILTON

DUPLEX. Best buy in Monroe. $13,750. Live in one side, open up a business in other side. Wonderful corner location.

A BARGAIN
$275 DOWN—$65 MO.
900 SOUTH 7TH

BRICK home. 5 rooms. 2 years old. Centrally heated. Lot 57x150. Only $8800.

The Beautiful Home of Mr. and Mrs. John Blass, 801 Filhiol, 1 Block From The College.

MONROE regrets the transfer of these fine citizens to a faraway state. The spotless home has been placed on the market for immediate sale. 3 big bedrooms, 2 baths, sparkling hardwood floors. Insulated, brand new acoustical tile on all ceilings. Tile fireplace, huge walk - in closets, separate dining room, wired for air conditioning, floor furnaces, plumbed for washer. Landscaping is exquisite with flowering and fruit bearing trees, shrubs, bordered beds. Attached garage. Lifetime roof. Adorable kitchen with a pantry, picture window, and a view you'll love. This is the most beautiful neighborhood in the entire college area. Only one like it on the market! If you are being displaced from your home by the new highway, this is your home now! Let's get it! Priced to sell quick, no foolin' around. $17,500. $2000 down.

COLLEGE AREA
CAPE COD—$2000 Down

3 BEDROOM home. Lot 115x350 on Bayou DeSiard. Built in 1942—one of the best constructed homes in this section of the country. Big living room, fireplace, separate dining room, spacious kitchen, breakfast room, food counter, double sink, den, large cool front screened porch 14x16 (could be converted if family requires). Entire upper floor is one great big nice room with dormer windows, bath can be added at small cost. Wired 220, worlds of storage, 48 inch attic fan, prettiest hardwood floors you've ever seen. Included with the house is a Westinghouse refrigerator, Dixie range, all blinds, drapes and heaters. Double attached garage, also carport. Many beautiful paper shell pecan trees. Formosa, oak, and ash, flowers, and shrubs. 5 water hydrants. On the bus line (bus runs every 20 minutes), La. Power & Light Service, no city taxes. No repairs necessary — wonderful condition. Immediate possession. $18,000.

AUBURN AVE.
Under Construction

3 BEDROOMS, 2 tile baths, family room. Centrally heated, wired for air conditioning. Lot 75x150. Beautiful trees. Select your colors, select your brick. $17,500. Don't wait—it won't last long.

K ST.—NEAR NEVILLE

NEW listing. Very attractive 7-year-old home. Corner lot. Double garage. Separate dining room, beautiful kitchen, screened porch, pink tile bath. Hardwood floors. Lovely landscaping. $18,500.

1731 SPENCER

MOST attractive 2 bedroom home. Tile bath, centrally heated, utility room. Carport. Very attractive kitchen. Lot 75 x 150. $13,000.

2011 SPENCER BLVD.

JUST around the corner from the Lexington School. Brand new 3 bedroom brick with all the features you want for comfort. 1½ tile baths. $17,300. $1500 down moves you in.

For Lovers of Contemporary
2004 LEXINGTON AVE.

BRAND new antique brick 3 bedroom home, 2 tile baths. 2-car carport, patio. Centrally heated. $19,750. $2000 down moves you in.

IRENE REID
REALTOR — OWNER, I & S REALTY
FA 3-1679, FA 5-4022,
FA 5-4373, FA 2-9550,
FA 3-7446, FA 2-5954

REAL ESTATE FOR SALE

(73) Houses

JUST COMPLETED, new 3 bedroom brick home. 1423 Elizabeth St., W. M. Ph. FA 2-7467.

719 GUY, Lakeshore. 2 bath, 3 bedroom buff brick, just like new. Has central heat, attic fan, built-in range and oven. Only $14,975.
108 MORRIS Ave. Large 3 bedroom home in good condition. Separate dining room, screened porches. $12,000.
TICHELI Road. Very nice modern 2 bedroom home on 1 acre. $5250.

R. M. GOCHENOUR
Broker, 603 South 3rd Dial FA 3-8029

3809 DICK TAYLOR. Very neat and attractive 2 bedroom home. Near school. Small down payment.
1614 FLORIDA. Immaculate 2 bedroom home. Hardwood floors. Only $5900. Monthly payments, $41.
LOUISE ANNE. Big home. Corner lot.
8 ROOM HOUSE. 3 blocks from new Ouachita Parish High School. This is a GOOD BUY!
BIG PLOT near new high school.
WINNSBORO RD. Corner lot with large building. Ideal business location.
LARGE LOT on Tennessee.

MRS. W. C. CURRY
DIAL FA 3-5878

WEST MONROE
110 PELICAN Drive. Very attractive 2 bedroom home on corner lot. Hardwood floors, 2 floor furnaces, attic fan, steel casement windows. Double carport with extra large storage room. $350 down on FHA loan.

R. M. GOCHENOUR
Broker, 603 South 3rd Dial FA 3-8029

WEST MONROE
410 TRAVIS St. 2 bedroom and den home. Across street from W.M. High School. On high corner lot 155x117 with large oak tree. Small dawn payment.
DUPLEX. Corner North 7th and Woodrow Sts. 4 rooms and bath each side. New roof, asbestos siding. Corner lot 100x150. Double garage. Only $9000.
HIGHLAND COUNTRY CLUB AREA NEW BRICK. 3 bedrooms, separate dining room, 1½ tile baths, large living room with fireplace, beautiful mahogany kitchen and dining area with ceramic tile floors, utility room adjoining double carport with drive at side. Near completion. Corner lot 150x150.
801 NORTH 3rd. 3 bedrooms, separate dining room, 2 porches. Excellent condition. Double garage. Corner lot 50x180, room to build small house. By appointment only.
VACANT 2203 Liberty Dr. Nice 2 bedroom home. 4 years old. Venetian blinds, attic fan. Carport, storage. Lot 75x220. Already financed. Pay equity and assume loan. $47 a month.
801 COLEMAN. 10 room house, 3 apartments. Good condition. Corner lot 75x100. Walking distance of town.

MONROE
4307 SOUTH GRAND. Nice 3 bedroom home, only 5 years old. Already financed. Pay equity $1050, assume notes $52 per month; no closing costs.
1 ACRE with large shade trees, out of city limits on Bon Air Drive. 6 room, 3 bedroom home. Also gararge apartment that rents for $45 per month. Large workshop, barn, fenced yard, garden. Owner transferred. Shown by appointment only.
808 WILSON. 6 room home and carport. Separate 2 story garage building. Corner lot, 150x150. $7500.
NEAR COLLEGE. 2 story home. 4 bedrooms, 2 baths. Carport. Another 2 story house (4 rooms, 1 bath) on same lot. Lot 75x100. Revenue, $200 monthly. Owner leaving town. Priced for quick sale. Shown by appointment only.

ACREAGE AND LOTS
VINSON ST., in new section, near Bancroft Paper Co., W. M. Lot 62x150. $750. Owner will finance for ½ down.

D. H. ODOM, Real Estate
Dial FA 2-1610, Days, Nights, and Sundays

(74) Lots

BEAUTIFUL LOT 79.45x152.44 FT. CORNER WHITE'S FERRY RD. AND SUMMIT, W. M. IN CITY LIMITS. EXCELLENT BUY.
FAIRVIEW AND HAWTHORNE. CORNER LOT 60x116. ONLY $2600.
4407 LEE. LOT 50x128 FT. $950.
OLD STERLINGTON RD. 120 FT. FRONTAGE, 46½ FT. ON BAYOU, DEPTH 270.

Mrs. L. G. Gilliland
REALTOR
FA 2-8551 or FA 2-3770

BAYOU LOT
NICE large lot in Bayou Shores.

Thames & Hartness
REALTORS
FA 5-5187; Nights, FA 5-1861, FA 3-9907
Office, 412-B Wood St., West Monroe

LOT IN Edgewater Gardens. 150 ft. frontage. A bargain for only $2500 cash Ph. FA 3-4115 or FA 3-1113.

NORTHSIDE LOT
WOODED section. Roselawn. Lot 100x150.
MRS. R. E. DAVIS
Realtor Dial FA 2-8422

FISHING LOTS
LAKE LAFOUCHE. Good fishing hunting, and boating lots, 75 ft. lake front by 150 ft. with riparian rights, $650. Good year round road. Some $250 lots left. Buy now before they are all gone.
MAXWELL REALTY FA 3-1819

ARTHUR L. VATTER
DIAL (Buy Good Earth) FA 2-5908
(Your Best Investment)
R. M. McGuire's Highland Park

LAKESHORE Subdivision. Lot 100 x 150. $1900.
W. A. GUY REALTY CO.
Ph. FA 5-4315 — Nights FA 5-2798

FOR SALE
CHOICE RESIDENTIAL LOTS
- SPENCER BLVD
- LAKESHORE ADDITION
- SOUTH 8TH STREET
- SELMAN or OLD AIRPORT RD.

Superior Lumber Co.
2900 Louisville Ave. FA 2-3106

LOTS 50x138. $395. $25 down, $12 monthly. Turn left just past Tichell Store, Winnsboro Rd., go 1 block to Rutledge St Ph FA 2-0188.

NEED plenty of room along with lots of beautiful shade trees, then build now on one of the large lots in Shady Oaks Sub-Division in W.M. FA 2-4853.

COMMERCIAL LOT. Lakeshore. 175 ft. frontage. 100 ft. depth. Reduced to $4,000 for quick sale. Terms available.
McCain - Heard Realty
FA 5-4696 or FA 2-5730 after 6 p.m

(75) Real Estate Brokers

Wallace D. Ezell, Realtor
Farm Lands, Farm Loans.
Ph. FA 2-3854, 504 Auburn Ave., Monroe

COMMERCIAL AND INVESTMENT PROPERTIES BOUGHT, SOLD, LEASED
H. L. ROSENHEIN, Realtor
807 Ouachita Bank Bldg., Phone FA 2-8668

(77) Wanted Real Estate

MONROE
MILTON ST.
IF YOUR emphasis is on location—let us show you this 3 bedroom brick home near Lexington School. Its numerous features include sliding door closets, attic fan, and central heating. On choice well landscaped lot.

WEST MONROE
GULPHA DRIVE
NICE 2 bedroom home with carport, in lovely neighborhood. Centrally heated, attic fan. Beautifully landscaped 100x150 ft. lot.

HORNE ST.
2 BEDROOM home with separate garage. On quiet street in W. M. Garden spot adjacent to the house. Financed on 4½ per cent loan. Priced $6000.

NORTH 8TH
NICE 2 bedroom home with carport. In good location. Fenced yard. Easily financed.

NORTH 7TH
IF YOU need lot of room and need to be close to town, then we have the house for you. 3 large bedrooms, den, separate dining room, extra large living room, tile bath, and enclosed garage. The back yard is fenced, and the entire lot is beautifully landscaped. This home is available at a price you can afford. Shown by appointment only.

Thames & Hartness
REALTORS
FA 5-5187; Nights FA 5-1861, FA 3-9907
Office, 412-B Wood St., West Monroe

(77-A) Real Estate Loans

REAL ESTATE LOANS
IMPROVED or not in Louisiana
MOTOR SECURITIES
500 Walnut St.
Phone FA 3-8801

MORTGAGE MONEY with best discounts, quickest service, low interest rates.
FIRST FIDELITY MORTGAGE CO.
602 North 5th FA 5-3811

REAL ESTATE FOR SALE

(77-A) Real Estate Loans

Builder's Finance Corp.
LOANS ON REAL ESTATE
Located Turpin Lumber Co. Bldg.
DIAL FA 2-6101

CLASSIFIED DISPLAY

REPAIRS
ADDITIONS
And
MATERIALS
No Money Down—
Up To 5 Yrs. to pay
Headquarters For New
Home Construction
Usrey Lumber Supply
501 North 18th St.
FA 2-7704 DIAL FA 2-7853

'KOOL VENT AWNINGS

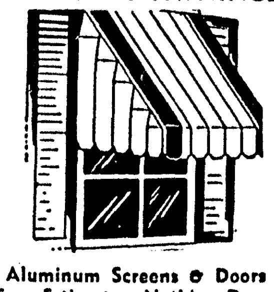

Aluminum Screens & Doors
Free Estimates, Nothing Down
36 Months To Pay
917 Louisville Ave. Ph. FA 2-0274

WALLPAPER

REDECORATE
NOW
Many, many beautiful styles from which to choose. New Spring Colors just arrived. The cost? Surprisingly low. Phone today for FREE estimates. Or come by.
J. C. STEELE
LUMBER CO., INC.
907 Coleman, W. M.
Dial FA 2-4467

CLASSIFIED DISPLAY

- Dupont
- Masury
- Gold Bond

PAINTS
KEYSTONE
Paint & Decorating
500 North 3rd St. FA 2-3077

"Thinking about a Swimming Pool?"

Esther Williams says: "Get all information from my dealer below about Esther Williams Home Swimming Pools."

- All concrete
- Several sizes
- Guaranteed
- Easy financing
- Complete with all equipment
- Prompt installation

Swimming adds so much fun to life for you and your family. Phone today for free booklet.

OMA C. McGUFFEE
Raymond Drive, Monroe, La.
FA 3-6946, FA 3-9026

(74) Lots (74) Lots

OAK PARK
MONROE'S FINEST NORTHSIDE RESIDENTIAL SUBDIVISION
FORSYTHE AVENUE AND OLIVER ROAD
RESTRICTED—BEAUTIFUL TREES
PAVED STREETS—CITY WATER, ELECTRICITY AND SANITARY SEWERAGE
Convenient Terms Available
H. L. ROSENHEIN, Realtor
807 Ouachita Bank Building Dial FA 2-8668

CLASSIFIED DISPLAY CLASSIFIED DISPLAY

MORTGAGE FINANCING
TO MEET YOUR NEEDS
- 5½%—25 YEAR CONVENTIONAL HOME LOANS
- F.H.A. LOANS (Lowest dicounts & closing costs)
- FARM LOANS
- COMMERCIAL LOANS

Troy and Nichols
Just Behind Central Bank FA 5-2625

EVERYTHING....
for home improvement!
DOES YOUR HOME NEED...
- An extra room
- New roof
- Carport
- New siding
- Painting
- Cabinets

Call Us For Free Estimates
No Money Down-Up To 60 Mos. To Pay
TURPIN LUMBER & SUPPLY
3116 DeSiard FA 2-6101

YOU'D BE SURPRISED
How Easy It Is To Borrow From Us To
BUILD, BUY or REPAIR YOUR HOME
INVESTIGATE TODAY
First Federal Savings
AND LOAN OF MONROE
Your Twin City Association
128 S. Grand St. Ph. FA 2-6848

DENNIS THE MENACE by Hank Ketcham

'DAD! BRING YOUR CAMERA!'

CLASSIFIED DISPLAY CLASSIFIED DISPLAY

3 BEDROOM BRICK HOMES
NORTH MONROE SUBURB
OPEN FOR INSPECTION
SUNDAY 1:00 TO 8:00 P.M.
TRADE THE EQUITY
In Your Present Home.
NO CASH NEEDED!
IMMEDIATE POSSESSION
Look At These All Modern Features
- Central Heating
- Concrete Drive
- Large paneled kitchen
- Large Carport
- No city taxes
- Attic Fan
- Paved Streets
- Range Hood
- Large Ceramic Tile Bath
- School bus service

Many Other Outstanding Features

$655 DOWN NOTHING ELSE TO PAY
$72[78] PER MONTH INCLUDES EVERYTHING
VETERANS NON VETERANS AGED PERSONS

DIRECTIONS:
Go out Sterlington Road. Turn right at sign just beyond Fink's Hidaway and FOLLOW SIGNS.

MAGNOLIA BUILDERS & SUPPLY
2222 Louisville Ave.—There Is A Material Difference—Monroe, La.
Ph. FA 3-6621 FA 3-4402 Site Ph. FA 3-9849

NEW BRICK HOME
NORTH 7th ST.,
WEST MONROE
If You Have Always Wanted The Permanence And Beauty Of Brick
Then you'll love this new brick home with its 3 bedrooms, spacious living room, modern kitchen with vent-a-hood, ceramic tile bath. Central heating, attic fan. Attractively decorated in pastel colors. Carport and storage room. On a large, high and dry lot. On paved street.
BEST OF FHA TERMS AVAILABLE
● Will Accept Trade ●
Greater Monroe Homes
1702 Louisville FA 3-1814, FA 3-2592

REAL ESTATE FOR SALE

(78) Real Estate Ins.

BUYING A home ? For fire and automobile insurance. Call —
W. D. KRAMER INSUANCE AGENCY
506 Bres Ave. Dial FA 2-1022 or FA 2-2536

Insurance For Your Home
The Henson Coon Agency
802 Ouachita Bank Bldg. FA 5-5125

CLASSIFIED DISPLAY

HUNTER & DUBOIS
We Build New Homes
FHA. GI LOCAL BUILDING LOAN
PH. DR. J. J. HUNTER, FA 2-1733
If No Answer Call
Cleveland DuBois FA 2-1373

CLASSIFIED DISPLAY

IMMEDIATE POSSESSION
FOR SALE OR TRADE
OAK PARK ADDITION. 3 Bedroom home, all modern built-in. Centrally heated, Air Conditioned, double carport. Large shady 100 x 150 ft. lot. On paved street, sewerage paid. 2208 Beechwood Drive, 2204 and 2206 Redwood Drive.
DIAL FA 2-0804

Come in and pick up FREE Entry Blank—Win $125,000 in Cash Prizes!
TERZIA LUMBER & HARDWARE, INC.
COMPLETE CONTEST GUIDE
A how-to-enter book with official rules and instructions.
Plus detailed CHECK LIST covering all areas inside and outside your home.
$125,000 in cash prizes
Sponsored by
HOME IMPROVEMENT COUNCIL
Home Improvement Council, 2 East 54th Street, New York 22, is made up of leading manufacturers and dealers of products for the home; contractors, builders, and lending institutions. Local business firms diplaying the seal above are cosponsors of this contest. They are ready to help you.

NEW LISTING
ON FRANCES PLACE
ONE BLOCK from Lexington School on a beautiful, well drained lot with trees . . . The large living room on the back with oak block floors and a large window overlooking the back garden. . . . The 3 bedrooms, large closets . . . are some of its attractive features. The drapes throughout, 2½ tons of air-conditioning are bonus equipment. Priced at $16,500.

HARN ST.
CHARM and convenience will be found in this lovely 3 bedroom home only 4 blocks from Lexington school. The unique kitchen has a double sink, good cabinet space, Formica cabinet top, snack bar, and washer connections. Large living room with a 1 ton air-conditioner. Screened in porch. Tile bath with entrance from hall and master bedroom. Very good shrubbery and a well manicured lawn, chain link fence. $400 down plus closing cost is all it takes. Let's Look!"

SOUTH FIFTH
NOT FANCY — Just Homey! A nice well-built 2 bedroom home. Large living room (with drapes), nice kitchen with many cabinets, double sink, washer connections. The master bedroom has nice double closet. Located 3 blocks from Plum St. School on an extra large, well kept 100x150 ft. lot. Only $300 down plus closing costs and you can start owning your own home.

FLORIDA ST.
NEW LISTING — one of the best buys you will ever find! Recently redecorated 3 bedroom home in nice, quiet neighborhood. No through traffic . . . safety for the kids. Large 12x16' living room, 10x12' dining room, 11x12' kitchen with vent-a-hood and double sink, washer connections. The home has beautifully polished oak floors, and is in excellent condition. Many trees shade the nicely shrubbed lawn. Priced to move to the first smart buyer. $9750.

McGUIRE
MODERN in construction . . . spacious for living . . . convenient to schools, shopping, and bus line . . . Low in cost and upkeep . . . all can be yours to enjoy in this large 2 bedroom, living room, dining area, kitchen and utility room home on a 70x160' well landscaped lot. Only $300 plus closing costs, and monthly payments of approximately $67.

ROSEWOOD
IF YOU'RE looking for real QUALITY in a 3 bedroom and 2 tile bath home —let us show you this today. Among the 1900 sq. ft. will be a 17'x25' living room, plushly carpeted, large kitchen and dining area with snack bar . . . CENTRAL HEAT AND AIR CONDITIONING, copper plumbing, aluminum screens and windows, screened porch. Double carport and storage. The woodwork detail is most beautiful. Located just across street from Lakeshore Baptist Church.

SOUTH 3RD
3 BEDROOM and den home is just what is needed for that large family of yours. Among the 1600 sq. ft. of living area, you'll find 3 (larger than usual) bedrooms, tile bath, pine paneled den (with closet), living room, separate dining room, and a large kitchen with good cabinet space, double sink, vent-a-hood, rubber tile floor, and Formica cabinet tops. Double garage and storage. All of this situated on a well-landscaped lot. Only $400 down plus closing cost on FHA makes the move.

ISLAND DRIVE
FROM the moment you walk in the plushly carpeted living room and dining area, you'll say "how nice." The kitchen is so nice with its many cabinets, double sink, and vent-a-hood. The 3 bedrooms (one carpeted) and 2 tile baths (with dressing tables) will be yours to enjoy. The master bedroom has its own PRIVATE bath and extra large closets. 18x18' screened porch over-looking back lawn. The 3¼ tons of AIR CONDITIONING will make the summer months more enjoyable. Double carport and storage. It will be our pleasure to show this fine home to you today.

TENNESSEE
NEED more room? Try this new 3 bedroom and mahogany paneled den home on Tennessee. It has more than 1500 sq. ft. of living area plus double carport, attractive kitchen, carpeted living room, store room, and pantry. Lot 90x150. You'll agree it's a real buy at $13,750.

LAKESIDE DRIVE
AIR conditioned comfort can be yours—in this large 3 bedroom, 2 bath home. The large carpeted living room has real fireplace and leads out sliding glass doors to a covered patio, barbecue pit, and nicely landscaped garden. The kitchen is nicely arranged with plenty of cabinets, and utility room is conveniently located next to kitchen. One bath has built-in ceramic tile dressing table and cabinet. The home has had excellent care and we believe you will find this the home you've been looking for.

LAKESHORE
LIVE IN A quiet atmosphere of nice homes all on 100x200 foot lots. It's very complete in all its arrangements and conveniences. It's a 2 bedroom and family room, home on Lakeshore that was really designed and built for easy living. You'll have to see it to appreciate its advantages. Priced at $16,500. Already financed on a G. I. loan, $2775 down, $79.13 per month.

FILHIOL
FOR practical folks — here's a listing at $10,000 that provides an income-producing 4 room apartment to cover expenses and help pay for your home. And you can enjoy the 5 room and bath home in your own quarters. Convenient location, near stores, schools and the college. Private entrance for the apartment.

PEYTON DRIVE
REDUCED — $600 down and assume monthly payments of $78.56 plus insurance is all that's required to take the landlord off your pay roll. 2 large bedrooms, large pine paneled den, living room, kitchen and dining area. Patio. Separate garage and storage. Redecorated, and it's on a 75x240 ft. lot.

FLORIDA
VERY CLEAN 2 bedroom home in quiet neighborhood. Living room, kitchen with good cabinet space, washer connections, copper plumbing. Home in very good condition. Only $250 down and closing costs. Monthly notes of approximately $51.

SHADY GROVE
NO CITY taxes or utilities — Payments less than rent — and close to school. . . . 3 reasons why this neat 2 bedroom home is so desirable. Kitchen has nice plywood cabinets with Formica top, nice living room. Asphalt tile floors, forced air heating. Only $5000.

LAKESHORE DRIVE
NEW LISTING on Bayou DeSiard. 3 bedroom air conditioned home on beautifully landscaped lot 100x267. Has been completely redecorated. Large 14x19' kitchen and dining area with excellent cabinet space, vent-a-hood, and double sink. Good closet space, Venetian blinds. Extra large carport with 7x11' storage. The owner is being transferred and has priced his home for quick sale. Only $1900 down plus closing costs gives you Bayou Livin'.

JACK McENERY
2 BEDROOM home on corner lot close to schools and on busline. Plenty of living area. Needs a little fixin', but the price is so low you'd be ahead at very little expense — $4750.

FILHIOL
OWNER leaving town — priced for quick sale. 2 bedroom and den home. Extra large kitchen with American Standard cabinets and dishwasher, tile bath, central heating, 42" Hunter attic fan, gleaming oak floors, washer and dryer connections. $300 down plus closing costs.

COLE
NEAT 2 bedroom and den home. On nice 60x160 ft. lot, cyclone fenced, plenty of shrubs and fruit trees. Enclosed garage. Den has colored glass block wall and casement windows, beaded plywood walls. Convenient to college and shopping center.

MISSISSIPPI ST.
REDUCED . . . 2 bedrooms, living room, separate dining room, and kitchen. Total price, only $4750.

FREDERICK AND SPENCER
GET YOUR pencil . . . you'll want to circle this ad and call immediately. It's a brick home consisting of 3 large bedrooms, tile bath, living room, kitchen and dining area. Double carport and storage. Easy FHA terms.

McCAIN
THE FINEST gift Mother can receive is a home she loves. Don't delay another day to see this wonderful buy, in an excellent location. This well-maintained home has 2 large bedrooms, paneled den, kitchen with many natural finish pine paneled cabinets, living room and dining area. Double carport and storage. It's in tip-top condition. Handy to Lakeshore School. $750 down plus closing is all it takes on FHA.

SOUTH 8TH
THE BEST things in life are getting higher priced every day, but here's a nice home at yesterday's cost. It features 2 bedrooms, large kitchen, living room. Carport and storage. On a corner lot.

SOUTH 4TH
BUILD those rent checks into EQUITY by moving into this 2 bedroom, living room, kitchen and dining area home. So conveniently located to schools, shopping and buses. $300 down plus closing costs on FHA financing makes the move.

VICTORIA
$250 DOWN plus closing cost is all it takes to make the move to better living in this 2 bedroom home on the Northside. Only 4 blocks to Lexington School, convenient to bus and shopping.

BON AIR DR.
COUNTRY LIVIN' with city conveniences can be yours to enjoy by buying this lovely 2 bedroom, pine paneled kitchen and den home on one of the richest ½ acres of land in Louisiana. Maximum FHA financing available.

ADCOCK
ARE YOU handy with a paint brush? Want a comfortable 2 bedroom home on Northside of Monroe near Lexington School? Only $200 down and $49 per month. Call us for other details.

McGUIRE
DON'T MISS seeing this 2 bedroom home in the quiet College Area on McGuire. Convenient to the college, downtown, and the bus line. It's only 4 years old and can be bought on minimum down payment of $300 plus closing costs.

MILTON
OUTSTANDING BECAUSE
THIS "strictly custom" built home has over 1400 sq. ft. of gracious living. Expensively constructed on a well landscaped lot with shrubs and flowers galore. Beautiful carpeted living room, dining room, and bedroom. Bedrooms are large with good closet space, paneled den with fireplace, tile bath, kitchen conveniently arranged with utility room adjoining. Comfortably air conditioned with 3 tons of air. Underpriced for quick sale at only $17,000.

DAVIS ST.
STERLINGTON
COMMERCIAL Solvents? How convenient to your work you'd be when you buy this neat 2 bedroom home on a corner lot. It's priced at only $8950. Let us show you how easily it can be yours.

ISABELLE
CROWDED? This ½ acre on the northside, convenient to schools, bus, and shopping center may be just what you need. The 3 bedroom, separate dining room older home affords an ideal spot for an in-town retreat. Priced at only $11,500.

SOUTH 5TH
ARE YOU fed-up with having to drive the kiddies to school? Let's put them within convenient walking distance of elementary and Jr. High School. The whole family will enjoy this nice 2 bedroom home on South 4th with a completely cyclone fenced back yard. Only $300 down plus closing costs.

FREDERICK
WEIGHING values? Then you'll need to check this 2 bedroom home on Frederick that has completely fenced yard, two storage rooms. Two bedrooms, hard wood floors. Beautiful lawn and shrubbery and an orchard of fruit trees. It's on the Northside near Lexington School and priced at $8250. $250 down plus closing cost and $56 per month.

BON AIR DRIVE
OUT OF TOWN living can be great where you can plant your own garden and never feel crowded. See this 3 bedroom and separate dining room home on a 100x300 foot lot. It's easily financed. Only $450 down plus closing cost.

EASON PLACE
NEAR LEXINGTON School means a lot of additional conveniences for the children as well as mom and pop. Here is a 3 bedroom home moderately priced at $11,500 and easily financed. Only $350 down plus closing cost. Check the others and compare them with this.

WEST MONROE

UNION DRIVE
WANT A house on a hill? A corner lot covered with trees? In one of the nicer neighborhoods of W. M.? Then, may we show you this 3 bedroom brick home less than a year old? It's double carport, roomy and well-arranged kitchen, tile bath, Vinyl tile floors, ducted for air - conditioning, built-in Universal stove. Roman brick fireplace all add up to a home the entire family will love. Priced to sell at $16,250.

SHADY OAKS DR.
BE A MILLIONAIRE . . . for only $17,500 you can buy a million dollars worth of happiness, comfort, pleasure, and contentment. $1800 cash down includes closing cost on this lovely new 3 bedroom, 2 full tile bath brick. Central heat, ducted for air conditioning, attic fan, large kitchen with built-in Caloric oven and range. Dougle carport and storage. Beautiful shaded lot.

MAULDIN
IF YOU like the peace and quiet of suburban living, we have this lovely 3 bedroom brick home just completed in one of the nicest subdivisions in the Twin Cities. Located on a large 150 x235 ft. lot with plenty of trees. The home has excellent living area with plenty of storage space, tile bath, nicely arranged kitchen, also plumbed for washer and dryer. We invite your inspection.

NORTH 8TH ST.
BETWEEN rains, give us a call and let us show you this 2 bedroom home located in the heart of one of West Monroe's fastest growing subdivisions. Convenient to school, churches, and shopping. FHA financing available.

WHITE'S FERRY RD.
KITCHEN cramps??? Why struggle in a small cramped kitchen when your kitchen chores can be pleasure with the combination kitchen - dining, family room in this custom built brick home. Many pine paneled cabinets, double sink, vent-a-hood, and washer connections. The living room with drapes has a fireplace. The 3 bedrooms are larger than usual with large closets. An 8x25' screened porch will be yours to enjoy this summer. Large (100x300') lot with many large trees. The barn and all fencing is included in the selling price of $16,000. FHA financing available.

PELICAN DRIVE
NEW LISTING. 2 bedroom home with gleaming oak floors, lovely kitchen with many cabinets, double sink, and washer connections. Only $250 down plus closing cost makes for independent living.

1 ¼ ACRES
SWISS ST.
IT'S NEAR Highland School, church, and shopping center. Large 2 bedroom home (oak floors, enclosed garage, and breezeway). Well located on a tree-studded lot. Priced at only $10,500. Easily financed for $350 down plus closing costs.

CLARK ST.
NO RENT — just $44 per month house notes — after a $750 down payment—buys this attractive, completely redecorated 2 bedroom home. Convenient to Olin Mathieson Chemical Corp. On the corner of Smith and Clark Sts.

RIGGS ST.
SCHOOL problems? Settle them by moving into this large (1520 sq. ft.) 2 bedroom and den home just across the street from West Monroe High School. It's pine paneled throughout and a good buy at $11,900. Only $400 down plus closing cost.

HINTON ST.
$31 PER MONTH house notes — less than rent! Buys this 2 bedroom home on a 100x200 ft. lot on Hinton St. Mr. G. I., check it now!

Realtors Troy and Nichols 113 Jackson
OFFICE FA 5-2625
Sundays Call Welzie Garrett, FA 2-5642 or Garland Moore, FA 2-2234
Jack L. Smith, Manager

REAL ESTATE FOR SALE

(73) Houses

JUST COMPLETED, new 3 bedroom brick home. 1423 Elizabeth St., W M. Ph. FA 2-7467.

719 GUY, Lakeshore. 2 bath, 3 bedroom buff brick, just like new. Has central heat, attic fan, built-in range and oven. Only $14,975.
308 MORRIS Ave. Large 3 bedroom home in good condition. Separate dining room, screened porches. $12,000.
TICHELI Road. Very nice modern 2 bedroom home on 1 acre. $5250.

R. M. GOCHENOUR
Broker, 603 South 3rd Dial FA 3-8029

3809 DICK TAYLOR. Very neat and attractive 2 bedroom home. Near school. Small down payment.
1614 FLORIDA. Immaculate 2 bedroom home. Hardwood floors. Only $5900. Monthly payments, $41.
LOUISE ANNE. Big home. Corner lot.
5 ROOM HOUSE. 3 blocks from new Ouachita Parish High School. This is a GOOD BUY!
BIG PLOT near new high school.
WINNSBORO RD. Corner lot with large building. Ideal business location.
LARGE LOT on Tennessee.

MRS. W. C. CURRY
DIAL FA 3-5878

WEST MONROE
110 PELICAN Drive. Very attractive 2 bedroom home on corner lot. Hardwood floors, 2 floor furnaces, attic fan, steel casement windows. Double carport with extra large storage room. $350 down on FHA loan.

R. M. GOCHENOUR
Broker, 603 South 3rd Dial FA 3-8029

WEST MONROE
410 TRAVIS St. 2 bedroom and den home. Across street from W.M. High School. On high corner lot 155x117 with large oak tree. Small dawn payment.
DUPLEX. Corner North 7th and Woodrow Sts. 4 rooms and bath each side. New roof, asbestos siding. Corner lot 100x150. Double garage. Only $9000.
HIGHLAND COUNTRY CLUB AREA NEW BRICK. 3 bedrooms, separate dining room, 1½ tile baths, large living room with fireplace, beautiful mahogany kitchen and dining area with ceramic tile floors, utility room adjoining double carport with drive at side. Near completion. Corner lot 150x150.
801 NORTH 3rd. 3 bedrooms, separate dining room, 2 porches. Excellent condition. Double garage. Corner lot 50x180, room to build small house. By appointment only.
VACANT 2205 Liberty Dr. Nice 2 bedroom home. 4 years old. Venetian blinds, attic fan. Carport, storage. Lot 75x220. Already financed. Pay equity and assume loan. $47 a month.
201 COLEMAN. 10 room house, 3 apartments. Good condition. Corner lot 75x100. Walking distance of town.
MONROE
4307 SOUTH GRAND. Nice 3 bedroom home, only 5 years old. Already financed. Pay equity $1050, assume notes $52 per month; no closing costs.
1 ACRE with large shade trees, out of city limits on Bon Air Drive. 6 room, 3 bedroom home. Also gararge apartment that rents for $45 per month. Large workshop, barn, fenced yard, garden. Owner transferred. Shown by appointment only.
308 WILSON. 6 room home and carport. Separate 2 story garage building. Corner lot, 150x150. $7500.
NEAR COLLEGE. 2 story home. 4 bedrooms, 2 baths. Carport. Another 2 story house (4 rooms, 1 bath) on same lot. Lot 75x100. Revenue, $200 monthly. Owner leaving town. Priced for quick sale. Shown by appointment only.
ACREAGE AND LOTS
VINSON ST., in new section, near Bancroft Paper Co., W. M. Lot 62x150. $750. Owner will finance for ½ down.

D. H. ODOM, Real Estate
Dial FA 2-1610, Days, Nights, and Sundays

(74) Lots

BEAUTIFUL LOT 79.45x152.44 FT. CORNER WHITE'S FERRY RD. AND SUMMIT, W. M. IN CITY LIMITS. EXCELLENT BUY.
FAIRVIEW AND HAWTHORNE. CORNER LOT 60x116. ONLY $2600.
4407 LEE. LOT 50x128 FT. $950.
OLD STERLINGTON RD. 120 FT. FRONT AGE, 46½ FT. ON BAYOU, DEPTH 270.

Mrs. L. G. Gilliland
REALTOR
FA 2-8551 or FA 2-3770

BAYOU LOT
NICE large lot in Bayou Shores.

Thames & Hartness
REALTORS
FA 5-5187; Nights, FA 5-1861, FA 3-9907
Office, 412-B Wood St., West Monroe

LOT IN Edgewater Gardens. 150 ft. frontage. A bargain for only $2500 cash Ph. FA 3-4115 or FA 3-1113.

NORTHSIDE LOT
WOODED section. Roselawn. Lot 100x150.
MRS. R. E. DAVIS
Realtor Dial FA 2-8422

FISHING LOTS
LAKE LAFOUCHE. Good fishing hunting, and boating lots, 75 ft. lake front by 150 ft. with riparian rights, $650. Good year round road. Some $250 lots left. Buy now before they are all gone.
MAXWELL REALTY FA 3-1819

ARTHUR L. VATTER
DIAL (Buy Good Earth) FA 2-5908
(Your Best Investment)
R. M. McGuire's Highland Park

LAKESHORE Subdivision. Lot 100 x 150. $1900.
W. A. GUY REALTY CO.
Ph. FA 5-4315 — Nights FA 5-2798

FOR SALE
CHOICE RESIDENTIAL LOTS
- SPENCER BLVD
- LAKESHORE ADDITION
- SOUTH 8TH STREET
- SELMAN or OLD AIRPORT RD.

Superior Lumber Co.
2900 Louisville Ave. FA 2-3106

LOTS 50x138. $395. $25 down, $12 monthly. Turn left just past Ticheli Store, Winnsboro Rd., go 1 block to Rutledge St. Ph. FA 2-0188.

NEED plenty of room along with lots of beautiful shade trees, then build now on one of the large lots in Shady Oaks Sub-Division in W.M. FA 2-4853.

COMMERCIAL LOT, Lakeshore. 175 ft. frontage. 100 ft. depth. Reduced to $4,000 for quick sale. Terms available.
McCain - Heard Realty
FA 5-4696 or FA 2-5730 after 6 p.m

(75) Real Estate Brokers

Wallace D. Ezell, Realtor
Farm Lands, Farm Loans.
Ph. FA 2-3854, 504 Auburn Ave., Monroe

COMMERCIAL AND INVESTMENT PROPERTIES BOUGHT, SOLD, LEASED
H. L. ROSENHEIN, Realtor
807 Ouachita Bank Bldg., Phone FA 2-8668

(77) Wanted Real Estate

MONROE
MILTON ST.
IF YOUR emphasis is on location—let us show you this 3 bedroom brick home near Lexington School. Its numerous features include sliding door closets, attic fan, and central heating. On choice well landscaped lot.

WEST MONROE
GULPHA DRIVE
NICE 2 bedroom home with carport, in lovely neighborhood. Centrally heated, attic fan. Beautifully landscaped 100x150 ft. lot.

HORNE ST.
2 BEDROOM home with separate garage. On quiet street in W. M. Garden spot adjacent to the house. Financed on 4½ per cent loan. Priced $6000.

NORTH 8TH
NICE 2 bedroom home with carport. In good location. Fenced yard. Easily financed.

NORTH 7TH
IF YOU need lot of room and need to be close to town, then we have the house for you. 3 large bedrooms, den, separate dining room, extra large living room, tile bath, and enclosed garage. The back yard is fenced, and the entire lot is beautifully landscaped. This home is available at a price you can afford. Shown by appointment only.

Thames & Hartness
REALTORS
FA 5-5187; Nights FA 5-1861, FA 3-9907
Office, 412-B Wood St., West Monroe

(77-A) Real Estate Loans

REAL ESTATE LOANS
IMPROVED or not in Louisiana
MOTOR SECURITIES
500 Walnut St.
Phone FA 3-8801

MORTGAGE MONEY with best discounts, quickest service, low interest rates.
FIRST FIDELITY MORTGAGE CO.
802 North 5th FA 5-3811

REAL ESTATE FOR SALE

(77-A) Real Estate Loans

Builder's Finance Corp.
LOANS ON REAL ESTATE
Located Turpin Lumber Co. Bldg.
DIAL FA 2-6101

CLASSIFIED DISPLAY

REPAIRS
ADDITIONS
And
MATERIALS
No Money Down—
Up To 5 Yrs. to pay
Headquarters For New
Home Construction
Usrey Lumber Supply
501 North 18th St.
FA 2-7704 DIAL FA 2-7853

KOOL VENT AWNINGS
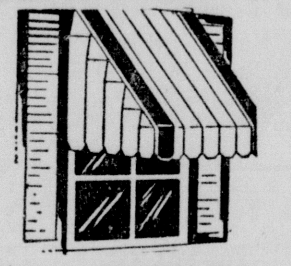
Aluminum Screens & Doors
Free Estimates, Nothing Down
36 Months To Pay
917 Louisville Ave. Ph. FA 2-0274

WALLPAPER
for Every Room
REDECORATE NOW
Many, many beautiful styles from which to choose. New Spring Colors just arrived. The cost? Surprisingly low. Phone today for FREE estimates. Or come by.
J. C. STEELE
LUMBER CO., INC.
907 Coleman, W. M.
Dial FA 2-4467

CLASSIFIED DISPLAY

Paint-up
- Dupont
- Masury
- Gold Bond
PAINTS
KEYSTONE
Paint & Decorating
500 North 3rd St. FA 2-3077

"Thinking about a Swimming Pool?"

Esther Williams says: "Get all information from my dealer below about Esther Williams Home Swimming Pools."
- All concrete
- Several sizes
- Guaranteed
- Easy financing
- Complete with all equipment
- Prompt installation

Swimming adds so much fun to life for you and your family. Phone today for free booklet.
Esther Williams Swimming Pools
Guaranteed by Good Housekeeping
OMA C. McGUFFEE
Raymond Drive, Monroe, La.
FA 3-6946, FA 3-9026

(74) Lots

(74) Lots

OAK PARK
MONROE'S FINEST NORTHSIDE RESIDENTIAL SUBDIVISION
FORSYTHE AVENUE AND OLIVER ROAD
RESTRICTED—BEAUTIFUL TREES
PAVED STREETS—CITY WATER, ELECTRICITY AND SANITARY SEWERAGE
Convenient Terms Available
H. L. ROSENHEIN, Realtor
807 Ouachita Bank Building Dial FA 2-8668

CLASSIFIED DISPLAY

CLASSIFIED DISPLAY

MORTGAGE FINANCING
TO MEET YOUR NEEDS
- 5½%—25 YEAR CONVENTIONAL HOME LOANS
- F.H.A. LOANS (Lowest discounts & closing costs)
- FARM LOANS
- COMMERCIAL LOANS

Troy and Nichols
Just Behind Central Bank FA 5-2625

EVERYTHING....
for home improvement!
DOES YOUR HOME NEED . . .
- An extra room
- New roof
- Carport
- New siding
- Painting
- Cabinets

Call Us For Free Estimates
No Money Down-Up To 60 Mos. To Pay
TURPIN LUMBER & SUPPLY
3116 DeSiard FA 2-6101

YOU'D BE SURPRISED
How Easy It Is To Borrow
From Us To
BUILD, BUY or REPAIR
YOUR HOME
INVESTIGATE TODAY
First Federal Savings
AND LOAN OF MONROE
Your Twin City Association
128 S. Grand St. Ph. FA 2-6848

DENNIS THE MENACE by Hank Ketcham

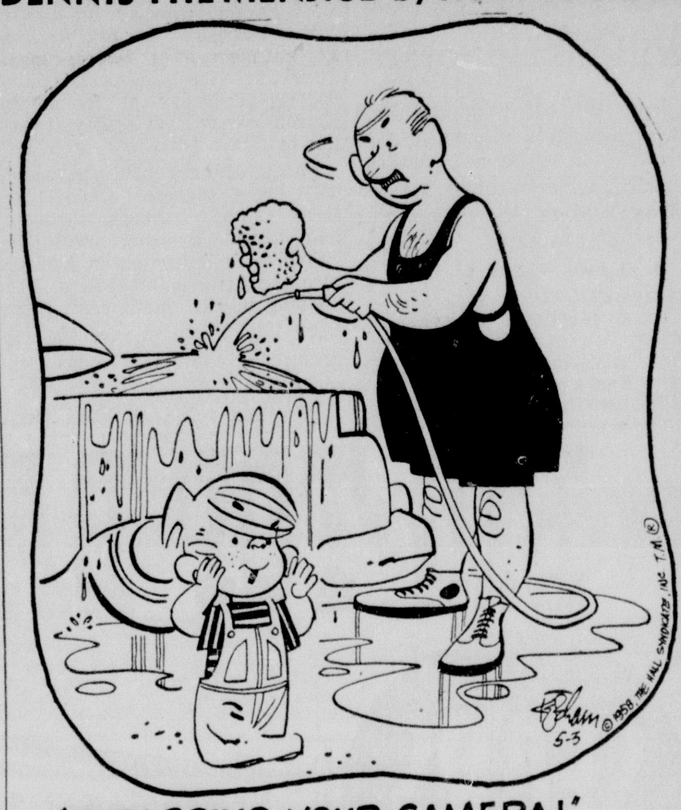
'DAD! BRING YOUR CAMERA!'

CLASSIFIED DISPLAY

CLASSIFIED DISPLAY

3 BEDROOM BRICK HOMES
NORTH MONROE SUBURB
OPEN FOR INSPECTION
SUNDAY 1:00 TO 8:00 P.M.
TRADE THE EQUITY
In Your Present Home.
NO CASH NEEDED!
IMMEDIATE POSSESSION
Look At These All Modern Features
- Central Heating
- Concrete Drive
- Large paneled kitchen
- Large Carport
- No city taxes
- Attic Fan
- Paved Streets
- Range Hood
- Large Ceramic Tile Bath
- School bus service

Many Other Outstanding Features

$655 DOWN NOTHING ELSE TO PAY
$72.78 PER MONTH INCLUDES EVERYTHING
VETERANS
NON VETERANS
AGED PERSONS

DIRECTIONS: Go out Sterlington Road. Turn right at sign just beyond Fink's Hideaway and FOLLOW SIGNS.

MAGNOLIA BUILDERS & SUPPLY
2222 Louisville Ave.—There Is A Material Difference—Monroe, La.
Ph. FA 3-6621 FA 3-4402 Site Ph. FA 3-9849

NEW BRICK HOME
NORTH 7th ST.,
WEST MONROE
If You Have Always Wanted The Permanence And Beauty Of Brick
Then you'll love this new brick home with its 3 bedrooms, spacious living room, modern kitchen with vent-a-hood, ceramic tile bath. Central heating, attic fan. Attractively decorated in pastel colors. Carport and storage room. On a large, high and dry lot. On paved street.
BEST OF FHA
TERMS AVAILABLE
● Will Accept Trade ●
Greater Monroe Homes
1702 Louisville FA 3-1814, FA 3-2592

REAL ESTATE FOR SALE

(78) Real Estate Ins.

BUYING A home ? For fire and automobile insurance. Call —
W. D. KRAMER INSUANCE AGENCY
506 Bres Ave. Dial FA 2-1022 or FA 2-2536

Insurance For Your Home
The Henson Coon Agency
802 Ouachita Bank Bldg. FA 5-5125

CLASSIFIED DISPLAY

CLASSIFIED DISPLAY

HUNTER & DUBOIS
We Build New Homes
FHA. GI LOCAL BUILDING LOAN
PH. DR. J. J. HUNTER, FA 2-1733
If No Answer Call
Cleveland DuBois FA 2-1373

CLASSIFIED DISPLAY

IMMEDIATE POSSESSION
FOR SALE OR TRADE
OAK PARK ADDITION. 3 Bedroom home, all modern built-in. Centrally heated, Air Conditioned, double carport. Large shady 100 x 150 ft lot. On paved street, sewerage paid. 2208 Beechwood Drive, 2204 and 2206 Redwood Drive.
DIAL FA 2-0804

Come in and pick up FREE Entry Blank—Win $125,000 in Cash Prizes!
TERZIA LUMBER & HARDWARE, INC.
COMPLETE CONTEST GUIDE
A how-to-enter book with official rules and instructions.
Plus detailed CHECK LIST covering all areas inside and outside your home.
$125,000 in cash prizes
Sponsored by
HOME IMPROVEMENT COUNCIL
HOME IMPROVEMENT MEMBER 1958 Better Your Living COUNCIL
Home Improvement Council, 2 East 54th Street, New York 22, is made up of leading manufacturers and dealers of products for the home; contractors, builders, and lending institutions. Local business firms diplaying the seal above are cosponsors of this contest. They are ready to help you.

NEW LISTING
ON FRANCES PLACE
ONE BLOCK from Lexington School on a beautiful, well drained lot with trees . . . The large living room on the back with oak block floors and a large window overlooking the back garden. . . . The 3 bedrooms, large closets . . . are some of its attractive features. The drapes throughout, 2½ tons of air-conditioning are bonus equipment. Priced at $16,500.

HARN ST.
CHARM and convenience will be found in this lovely 3 bedroom home only 4 blocks from Lexington school. The unique kitchen has a double sink, good cabinet space, Formica cabinet top, snack bar, and washer connections. Large living room with a 1 ton air-conditioner. Screened in porch. Tile bath with entrance from hall and master bedroom. Very good shrubbery and a well manicured lawn, chain link fence. $400 down plus closing cost is all it takes. Let's Look!"

SOUTH FIFTH
NOT FANCY — Just Homey! A nice well-built 2 bedroom home. Large living room (with drapes), nice kitchen with many cabinets, double sink, washer connections. The master bedroom has nice double closet. Located 3 blocks from Plum St. School on an extra large, well kept 100x150 ft. lot. Only $300 down plus closing costs and you can start owning your own home.

FLORIDA ST.
NEW LISTING — one of the best buys you will ever find! Recently redecorated 3 bedroom home in nice, quiet neighborhood. No through traffic . . . safety for the kids. Large 12x16' living room, 10x12' dining room, 11x12' kitchen with vent-a-hood and double sink, washer connections. The home has beautifully polished oak floors, and is in excellent condition. Many trees shade the nicely shrubbed lawn. Priced to move to the first smart buyer. $9750.

McGUIRE
MODERN in construction . . . spacious for living . . . convenient to schools, shopping, and bus line . . . Low in cost and upkeep . . . all can be yours to enjoy in this large 2 bedroom, living room, dining area, kitchen and utility room home on a 70x160' well landscaped lot. Only $300 plus closing costs, and monthly payments of approximately $67.

ROSEWOOD
IF YOU'RE looking for real QUALITY in a 3 bedroom and 2 tile bath home —let us show you this today. Among the 1900 sq. ft. will be a 17'x25' living room, plushly carpeted, large kitchen and dining area with snack bar . . . CENTRAL HEAT AND AIR CONDITIONING, copper plumbing, aluminum screens and windows, screened porch. Double carport and storage. The woodwork detail is most beautiful. Located just across street from Lakeshore Baptist Church.

SOUTH 3RD
3 BEDROOM and den home is just what is needed for that large family of yours. Among the 1600 sq. ft. of living area, you'll find 3 (larger than usual) bedrooms, tile bath, pine paneled den (with closet), living room, separate dining room, and a large kitchen with good cabinet space, double sink, vent-a-hood, rubber tile floor, and Formica cabinet tops. Double garage and storage. All of this situated on a well-landscaped lot. Only $400 down plus closing cost on FHA makes the move.

ISLAND DRIVE
FROM the moment you walk in the plushly carpeted living room and dining area, you'll say 'how nice." The kitchen is so nice with its many cabinets, double sink, and vent-a-hood. The 3 bedrooms (one carpeted) and 2 tile baths (with dressing tables) will be yours to enjoy. The master bedroom has its own PRIVATE bath and extra large closets. 18x18' screened porch over-looking back lawn. The 3¼ tons of AIR CONDITIONING will make the summer months more enjoyable. Double carport and storage. It will be our pleasure to show this fine home to you today.

TENNESSEE
NEED more room? Try this new 3 bedroom and mahogany paneled den home on Tennessee. It has more than 1500 sq. ft. of living area plus double carport, attractive kitchen, carpeted living room, store room, and pantry. Lot 90x150. You'll agree it's a real buy at $13,750.

LAKESIDE DRIVE
AIR conditioned comfort can be yours—in this large 3 bedroom, 2 bath home. The large carpeted living room has real fireplace and leads out sliding glass doors to a covered patio, barbecue pit, and nicely landscaped garden. The kitchen is nicely arranged with plenty of cabinets, and utility room is conveniently located next to kitchen. One bath has built-in ceramic tile dressing table and cabinet. The home has had excellent care and we believe you will find this the home you've been looking for.

LAKESHORE
LIVE IN A quiet atmosphere of nice homes all on 100x200 foot lots. It's very complete in all its arrangements and conveniences. It's a 2 bedroom and family room home on Lakeshore that was really designed and built for easy living. You'll have to see it to appreciate its advantages. Priced at $16,500. Already financed on a G. I. loan, $2775 down, $79.13 per month.

FILHIOL
FOR practical folks — here's a listing at $10,000 that provides an income-producing 4 room apartment to cover expenses and help pay for your home. And you can enjoy the 5 room and bath home in your own quarters. Convenient location, near stores, schools and the college. Private entrance for the apartment.

PEYTON DRIVE
REDUCED — $600 down and assume monthly payments of $78.56 plus insurance is all that's required to take the landlord off your pay roll. 2 large bedrooms, large pine paneled den, living room, kitchen and dining area. Patio. Separate garage and storage. Redecorated, and it's on a 75x240 ft. lot.

FLORIDA
VERY CLEAN 2 bedroom home in quiet neighborhood. Living room, kitchen with good cabinet space, washer connections, copper plumbing. Home in very good condition. Only $250 down and closing costs. Monthly notes of approximately $51.

SHADY GROVE
NO CITY taxes or utilities — Payments less than rent — and close to school. . . . 3 reasons why this neat 2 bedroom home is so desirable. Kitchen has nice plywood cabinets with Formica top, nice living room. Asphalt tile floors, forced air heating. Only $5000.

LAKESHORE DRIVE
NEW LISTING on Bayou DeSiard. 3 bedroom air conditioned home on beautifully landscaped lot 100x267. Has been completely redecorated. Large 14x19' kitchen and dining area with excellent cabinet space, vent-a-hood, and double sink. Good closet space, Venetian blinds. Extra large carport with 7x11' storage. The owner is being transferred and has priced his home for quick sale. Only $1900 down plus closing costs gives you Bayou Livin'.

JACK McENERY
2 BEDROOM home on corner lot close to schools and on busline. Plenty of living area. Needs a little fixin', but the price is so low you'd be ahead at very little expense — $4750.

FILHIOL
OWNER leaving town — priced for quick sale. 2 bedroom and den home. Extra large kitchen with American Standard cabinets and dishwasher, tile bath, central heating, 42" Hunter attic fan, gleaming oak floors, washer and dryer connections. $300 down plus closing costs.

COLE
NEAT 2 bedroom and den home. On nice 60x160 ft. lot, cyclone fenced, plenty of shrubs and fruit trees. Enclosed garage. Den has colored glass block wall and casement windows, beaded plywood walls. Convenient to college and shopping center.

MISSISSIPPI ST.
REDUCED . . . 2 bedrooms, living room, separate dining room, and kitchen. Total price, only $4750.

FREDERICK AND SPENCER
GET YOUR pencil . . . you'll want to circle this ad and call immediately. It's a brick home consisting of 3 large bedrooms, tile bath, living room, kitchen and dining area. Double carport and storage. Easy FHA terms.

McCAIN
THE FINEST gift Mother can receive is a home she loves. Don't delay another day to see this wonderful buy, in an excellent location. This well-maintained home has 2 large bedrooms, paneled den, kitchen with many natural finish pine paneled cabinets, living room and dining area. Double carport and storage. It's in tip-top condition. Handy to Lakeshore School. $750 down plus closing is all it takes on FHA.

SOUTH 8TH
THE BEST things in life are getting higher priced every day, but here's a nice home at yesterday's cost. It features 2 bedrooms, large kitchen, living room. Carport and storage. On a corner lot.

SOUTH 4TH
BUILD those rent checks into EQUITY by moving into this 2 bedroom, living room, kitchen and dining area home. So conveniently located to schools, shopping and buses. $300 down plus closing costs on FHA financing makes the move.

VICTORIA
$250 DOWN plus closing cost is all it takes to make the move to better living in this 2 bedroom home on the Northside. Only 4 blocks to Lexington School, convenient to bus and shopping.

BON AIR DR.
COUNTRY LIVIN' with city conveniences can be yours to enjoy by buying this lovely 2 bedroom, pine paneled kitchen and den home on one of the richest ½ acres of land in Louisiana. Maximum FHA financing available.

ADCOCK
ARE YOU handy with a paint brush? Want a comfortable 2 bedroom home on Northside of Monroe near Lexington School? Only $200 down and $49 per month. Call us for other details.

McGUIRE
DON'T MISS seeing this 2 bedroom home in the quiet College Area on McGuire. Convenient to the college, downtown, and the bus line. It's only 4 years old and can be bought on minimum down payment of $300 plus closing costs.

MILTON
OUTSTANDING BECAUSE
THIS "strictly custom" built home has over 1400 sq. ft. of gracious living. Expensively constructed on a well landscaped lot with shrubs and flowers galore. Beautiful carpeted living room, dining room, and bedroom. Bedrooms are large with good closet space, paneled den with fireplace, tile bath, kitchen conveniently arranged with utility room adjoining. Comfortably air conditioned with 3 tons of air. Underpriced for quick sale at only $17,000.

DAVIS ST.
STERLINGTON
COMMERCIAL Solvents? How convenient to your work you'd be when you buy this neat 2 bedroom home on a corner lot. It's priced at only $8950. Let us show you how easily it can be yours.

ISABELLE
CROWDED? This ½ acre on the northside, convenient to schools, bus, and shopping center may be just what you need. The 3 bedroom, separate dining room older home affords an ideal spot for an in-town retreat. Priced at only $11,500.

SOUTH 5TH
ARE YOU fed-up with having to drive the kiddies to school? Let's put them within convenient walking distance of elementary and Jr. High School. The whole family will enjoy this nice 2 bedroom home on South 4th with a completely cyclone fenced back yard. Only $300 down plus closing costs.

FREDERICK
WEIGHING values? Then you'll need to check this 2 bedroom home on Frederick that has completely fenced yard, two storage rooms. Two bedrooms, hard wood floors. Beautiful lawn and shrubbery and an orchard of fruit trees. It's on the Northside near Lexington School and priced at $8250. $250 down plus closing cost and $56 per month.

BON AIR DRIVE
OUT OF TOWN living can be great where you can plant your own garden and never feel crowded. See this 3 bedroom and separate dining room home on a 100x300 foot lot. It's easily financed. Only $450 down plus closing cost.

EASON PLACE
NEAR LEXINGTON School means a lot of additional conveniences for the children as well as mom and pop. Here is a 3 bedroom home moderately priced at $11,500 and easily financed. Only $350 down plus closing cost. Check the others and compare them with this.

WEST MONROE
UNION DRIVE
WANT A house on a hill? A corner lot covered with trees? In one of the nicer neighborhoods of W. M.? Then, may we show you this 3 bedroom brick home less than a year old? It's double carport, roomy and well-arranged kitchen, tile bath, Vinyl tile floors, ducted for air - conditioning, built-in Universal stove. Roman brick fireplace all add up to a home the entire family will love. Priced to sell at $16,250.

SHADY OAKS DR.
BE A MILLIONAIRE . . . for only $17,500 you can buy a million dollars worth of happiness, comfort, pleasure, and contentment. $1800 cash down includes closing cost on this lovely new 3 bedroom, 2 full tile bath brick. Central heat, ducted for air conditioning, attic fan, large kitchen with built-in Caloric oven and range. Dougle carport and storage. Beautiful shaded lot.

MAULDIN
IF YOU like the peace and quiet of suburban living, we have this lovely 3 bedroom brick home just completed in one of the nicest subdivisions in the Twin Cities. Located on a large 150x235 ft. lot with plenty of trees. The home has excellent living area with plenty of storage space, tile bath, nicely arranged kitchen, also plumbed for washer and dryer. We invite your inspection.

NORTH 8TH ST.
BETWEEN rains, give us a call and let us show you this 2 bedroom home located in the heart of one of West Monroe's fastest growing subdivisions. Convenient to school, churches, and shopping. FHA financing available.

WHITE'S FERRY RD.
KITCHEN cramps??? Why struggle in a small cramped kitchen when your kitchen chores can be pleasure with the combination kitchen - dining, family room in this custom built brick home. Many pine paneled cabinets, double sink, vent-a-hood, and washer connections. The living room with drapes has a fireplace. The 3 bedrooms are larger than usual with large closets. An 8x25' screened porch will be yours to enjoy this summer. Large (100x300') lot with many large trees. The barn and all fencing is included in the selling price of $16,000. FHA financing available.

PELICAN DRIVE
NEW LISTING. 2 bedroom home with gleaming oak floors, lovely kitchen with many cabinets, double sink, and washer connections. Only $250 down plus closing cost makes for independent living.

1¼ ACRES
SWISS ST.
IT'S NEAR Highland School, church, and shopping center. Large 2 bedroom home (oak floors, enclosed garage, and breezeway). Well located on a tree-studded lot. Priced at only $10,500. Easily financed for $350 down plus closing costs.

CLARK ST.
NO RENT — just $44 per month house notes — after a $750 down payment—buys this attractive, completely redecorated 2 bedroom home. Convenient to Olin Mathieson Chemical Corp. On the corner of Smith and Clark Sts.

RIGGS ST.
SCHOOL problems? Settle them by moving into this large (1520 sq. ft.) 2 bedroom and den home just across the street from West Monroe High School. It's pine paneled throughout and a good buy at $11,900. Only $400 down plus closing cost.

HINTON ST.
$31 PER MONTH house notes — less than rent! Buys this 2 bedroom home on a 100x200 ft. lot on Hinton St. Mr. G. I., check it now!

Realtors Troy and Nichols 113 Jackson
OFFICE FA 5-2625
Sundays Call Welzie Garrett, FA 2-5642 or Garland Moore, FA 2-2234
Jack L. Smith, Manager

PRIVATE KIND

Flying Takes On Luxurious Look

DALLAS (UP)— Private flying has taken on a new and luxurious look since the end of World War II.

The new look is in planes, pilots and terminal facilities because the airplane used by the business executive is becoming almost as commonplace as the company car.

Nowhere is private flying more popular than in Texas.

At the beginning of this year, there were more than 25,000 business airplanes in the United States, plus an estimated 10.000 pleasure planes that were used for business purposes.

Business aircraft flew a million more hours in the air last year than all domestic airlines combined.

Today's pilot isn't the barnstorming variety wearing a leather jacket and khaki trousers. Rather, he is a skilled flyer mostly dressed in a business suit or a company uniform.

His plane is no airborne model T either. It might be a plush DC-3 in which are conference rooms with hardwood tables, colored leather upholstery, thick carpets and, in some cases, a kitchen.

Slick, new terminals have been built and they are usually clustered around the municipal airport to take advantage of the best runways and other facilities.

Like big motels, they have modern lounges, vip conference rooms, first-class restaurants and rent-a-car service.

The biggest, plushest private terminal in Dallas is Southwest Airmotive, which has built a four million dollar terminal at Love Field, the municipal airport.

Trade-In Engines

Southwest Airmotive provides almost every possible kind of maintenance, including trade-in engines, in its hangars. A single oil company keeps 13 planes there, five of them twin-engine craft.

The executive's airplane rolls to a stop half a dozen steps outside heavy glass doors of a modern two-story building.

Dallas and Fort Worth were third and fourth last year in planes, according to Civil Aeronautics Administration figures.

Van uys, Calif. was first last year with 112,000 arrivals and departures and Detroit was second with 105,000.

Agriculture Secretary To Visit Russia

WASHINGTON (AP)—Secretary of Agriculture Benson said Friday he plans to visit the Soviet Union this summer.

Benson said he was accepting an invitation extended by V. Matskevich, the Russian minister of agriculture.

A statement issued by Benson's office said he plans to visit agricultural areas of the Soviet Union, including farms and research centers, and to see the all-union agricultural exhibition in Moscow.

Benson plans to be in the Soviet Union about 10 days, leaving in July or a little later.

His itinerary has not been completed, but will likely include visits to other European countries the announcement said.

Benson will be the first Cabinet officer of this administration to visit the Soviet Union.

Benson said he has been considering visiting the Soviet Union for some time. When Matskevich, with other Russian agriculturists, visited the United States in 1955, he invited Benson to come to the Soviet Union and observe its agriculture.

SORE GUMS?
get instant relief with
JOY-O-DENT
Dentists' prescription! Just sprinkle a few drops of sparkling Joy-O-Dent on dentures or mouth irritations for soothing, refreshing relief. Completely safe. Guaranteed by
Drugmaster

U.S. Forces Move Toward Pleasant Hill

FORT POLK, La. (AP) — The United States forces moved toward Pleasant Hill Saturday after being mauled by simulated aggressor atomic and air strikes in Exercise Strong Army.

Air units were scheduled to continue delivery of more badly needed supplies to the advancing U.S. troops. A threat of thunderstorms in the drop area near Natchitoches raised doubt about the possibility of delivery.

Army helicopters and Air Force C119s yesterday delivered supplies to friendly forces, whose ground supply lines were harrassed by aggressors and heavy rains.

The aggressor in the war games in southwest Louisiana's maneuver area spent last night moving back to prepare defensive positions while maintaining intermittent contact with U.S. units.

The first of two phases in the Army-Air Force maneuvers was scheduled to end at nightfall. The second begins May 7 and continues through May 9.

Foresters To Convene Here For Two Days

Methods of promoting and intensifying forest conservation practices in the Louisiana, Mississippi, Arkansas and Texas area will be discussed in Monroe, Tuesday and Wednesday, as the Southern Pulpwood Conservation Association holds its annual Area 1 meeting.

N. W. Sentell of Continental Can Company, Hodge, La., who is area chairman of the association, said that representatives of ten pulp and paper mills in the four-state area will attend this meeting at the Hotel Frances.

The first day of the meeting will feature talks by various men of the pulp and paper industry. Speakers at the morning session will be H. J. Malsberger, Atlanta, Ga., forester and general manager of the association; D. V. Logan, International Paper Co., Natchez, Miss.; Frank Heyward, Jr., Gaylord Container Corp., Div. of Crown Zellerbach Corp., Bogalusa, La.; E. Y. Argo, International Paper Co., Shreveport, La.; L. L. Morrow, Mena, Ark.; Bob F. Pinkston, Center, Tex.; and Paul McWhorter, Douglassville, Tex.

These men will discuss the results of the first Southwide Pulp and Paper Day and ownership of private forest land.

The afternoon session will include talks by R. D. Wilcox, Laurel, Miss.; Mike Wallace, Monroe; Frank Heyward, Jr., Bogalusa; and William H. Bennett, U. S. Forest Service, New Orleans.

J. N. Kutack, International Paper Co., Natchez, Miss., will be master of ceremonies at the annual banquet. Featured speaker of the evening will be L. J. Champagne, Baton Rouge.

Association directors from this area are: Stephen Chase, Jr., The Champion Paper and Fibre Co., Pasadena, Tex.; D. V. Logan, International Paper Co., Natchez, Miss.; H. A. Maas, Southland Paper Mills, Inc., Lufkin, Tex. and A. G. Curtis, Gaylord Container Corp., Div. of Crown Zellerbach Corp., Bogalusa, La.

Officers of the association are: Lucian A. Whittle, president, Brunswick, Ga., Brunswick Pulp & Paper Co.; and Karl A. Swenning, vice president, Chester, Pa., Scott Paper Co.

SPCA member mills of the four-state area to be represented at the meeting are: The Champion Paper and Fibre Co., Huntsville, Tex.; Continental Can Co., Inc., Hodge, La.; Gaylord Container Corp., Div. of Crown Zellerbach Corp., Bogalusa, La.; International Paper Co., Camden and Pine Bluff, Ark., Springhill and two mills at Bastrop, La., and Moss Point and Natchez, Miss.; and Southland Paper Mills, Inc., Lufkin, Tex.

Top 4-H Workers Will Be Honored

Some 600 4-H Club and FFA farm youngsters throughout Louisiana will be honored for outstanding achievement by the Louisiana Bankers Association at a series of five farm clinic meetings in each region of the state from May 5-9th.

These meetings, sponsored in conjunction with Louisiana State University and the Federal Reserve Banks of Dallas and Atlanta, will be held from Monday through Friday in the following order:

Monday at Crowley in Acadia parish; Tuesday at Shriever in Terrebonne parish; Wednesday at St. Francisville in West Feliciana Parish; Thursday at Ruston in Lincoln parish; and Friday at Colfax in Grant parish.

Theme of these meetings, which will bring together some 1,200 farm youths, bankers, farmers, and agriculturalists, will be "Youth's Opportunities in Agriculture and Related Occupations."

Going into its ninth year, these farm clinics are one of the top projects of the state bankers associations.

FFA and 4-H Club boys, cited for outstanding achievement in their respective clubs and chapters, will come to the meetings as guests of the local banker for the full day's program.

Morning portion of the program is held on a farm near the locations mentioned above. Purpose of the clinics will be discussed by Gwin LeBlanc, chairman of the Louisiana Bankers Agricultural Committee, and vice-president of the Guaranty Bank & Trust Co., Alexandria.

Modern gas - fired incinerators consume all combustible household waste. They are odorless and smokeless.

2 Professors At LSU Receive Fellowships

BATON ROUGE (AP)—Two Louisiana State University professors have received science faculty fellowships from the National Science Foundation for advanced work during the 1958-59 school year.

They are Edward J. Stone, assistant professor of dairying and assistant dairy husbandman, and Elvin J. Dantin, assistant professor of civil engineering.

Some 127 fellowships were awarded during April across the nation.

Stone will study animal nutrition and statistics at North Carolina State College, while Danton will do advanced work in civil engineering at Stanford University, specializing in structural engineeting.

The faculty fellowship awards are designed to help college and university teachers improve their effectiveness as teachers of science, mathematics or engineering.

Travel wise with the
New Mobil Guide
an unbiased travelers' '58-'59 guide to
• ARKANSAS • LOUISIANA • NEW MEXICO
• OKLAHOMA • TEXAS

Published by Simon & Schuster, Inc.

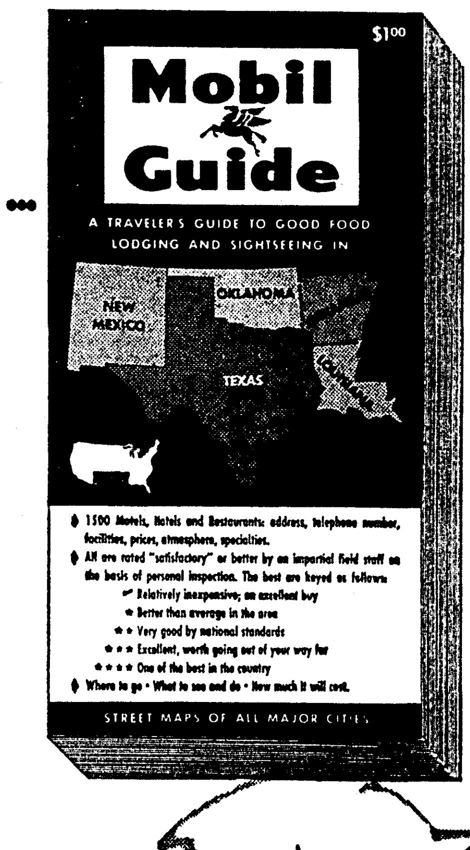

Tells You in Detail:
• What to Do and See
• Where to Eat and Stay
• How Much It Will Cost

Here's the finest guide book for the Southwest ever published! The MOBIL GUIDE contains very necessary family information, such as availability of baby sitters, cribs, roll-away beds, laundromats, facilities for pets and other family-concerned data.

All 1500 motels, hotels and restaurants that qualified for listing were inspected and graded on an entirely independent, impartial and non-commercial basis.

MOBIL GUIDE covers 290 cities, towns, state parks, national parks and resorts. Also, it gives details on:

Sightseeing Drives and Walks • Hunting and Fishing • Industrial Tours • Resorts • Landmarks and Local History • Sports Facilities • Local Holiday Celebrations • Civic Service Organizations • Annual Sports, Civic, Cultural and Trade Events • Radio and TV Stations • Airlines and Railroads and
STREET MAPS OF ALL MAJOR CITIES

Mobil
Sold by Most Mobil Dealers in the Southwest.

BIG TOP BARGAIN BARRAGE

SEARS ROEBUCK AND CO.

Sensational Savings on Famous Kenmore Washers & Ranges

"America's Most Popular Washers"

SAVE 61.95 on this Big Family Size
KENMORE WASHER

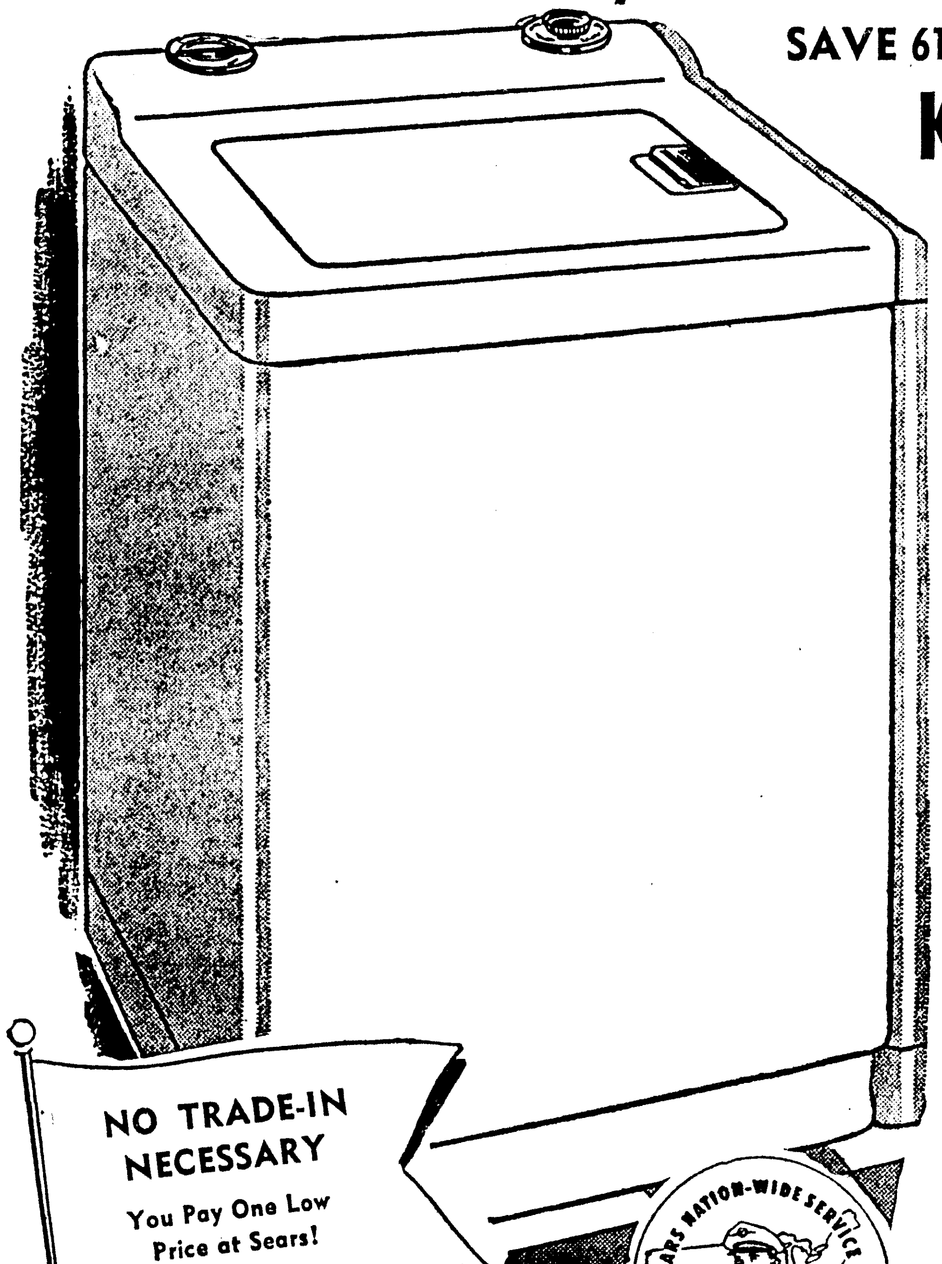

• Reg. 149.95
THIS SALE ONLY...
$88

• Semi - automatically washes, rinses and spin dries family size wash.
• 8-lb. wash load capacity; 6 vane agitator action.
• Gleaming white, baked on enamel finish.

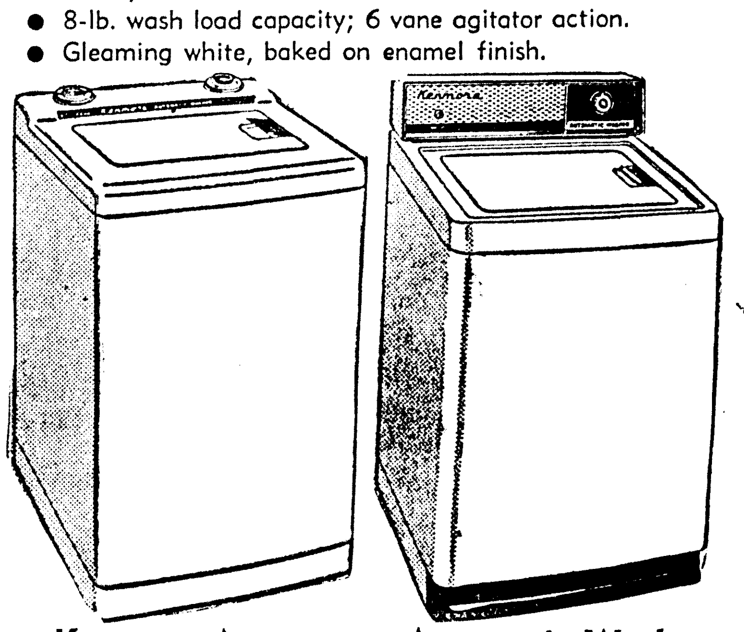

NO TRADE-IN NECESSARY
You Pay One Low Price at Sears!

SEARS NATION-WIDE SERVICE
PHONE FA 5-1441
For Sears Nationwide Service ... It's Reliable!

Kenmore Automatic Washer...
• Reg. 189.95 Save... 51.95
$138
• Automatically Washes rinses and spin dries
• Porcelain enamel tub, 6-vane agitator action
• Family size capacity; free one year's service

Automatic Washer Has Built-in Filter
• Compare at 259.95
• Save 71.95
$188
Complete with an exclusive built-in lint filter, this stunning new Kenmore has family-size capacity, safety door switch, snag-free porcelain finish tub, and 2 wash water temperatures. Buy now at Sears.

Shop Sears Every
WEDNESDAY and FRIDAY til' 9 PM

FREE... Storeside Parking!

$5 DOWN Delivers Any Item Priced Up To $200 On Sears Easy Payment Plan
$10 DOWN Delivers Any Item Over $200 on Sears EASY PAYMENT PLAN

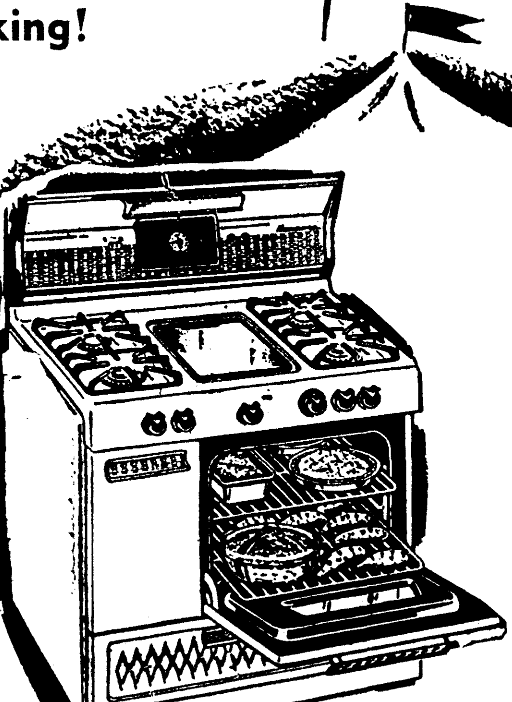

Kenmore 36-In. Griddle Top Gas Range...
• Compare at 219.95
• Save 70.95
$149
Aluminum top Griddle lets you cook faster, serve more easily. Workspace cover fits over Griddle. Oven has Visi-Bake window. Smokeless broiler.

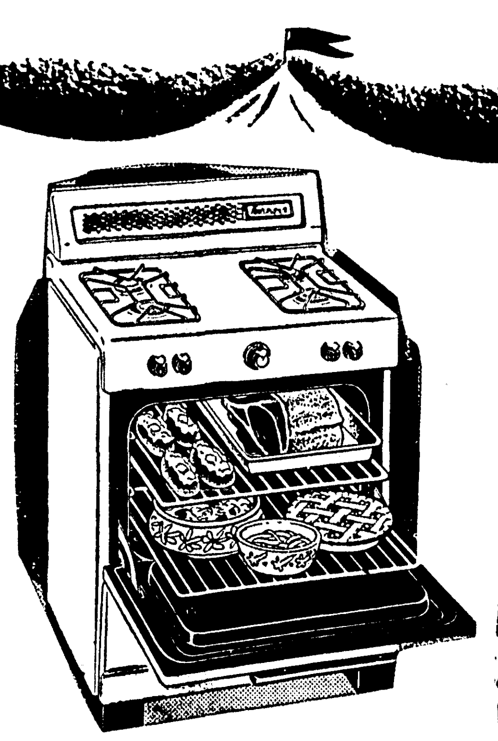

Economy Priced! 30-In. Kenmore Gas Range
• Regularly 119.95
• Save 42.95
$77
Big, wide oven bakes a banquet size meal easily! There's a spacious broiler beneath. Porcelain enameled inside and out.

36-In. Deluxe Griddle Top Kenmore Gas Range
• Compare at 189.95
• Save 61.95..
$128
Features waist-hi gas broiler, built in griddle, separate pull out smokeless broiler, and roomy thermostatically controlled oven. Buy now!

"Satisfaction Guaranteed or Your Money Back" SEARS "Use Sears Easy Payment Plan"

1501 Louisville—Phone FA 5-1441 Monroe, La. Open Mon., Tues., Thurs. 9-5:30; Wed., Fri. 9-9; Sat 9-6 PM!

PRIVATE KIND

Flying Takes On Luxurious Look

DALLAS (UP)— Private flying has taken on a new and luxurious look since the end of World War II.

The new look is in planes, pilots and terminal facilities because the airplane used by the business executive is becoming almost as commonplace as the company car.

Nowhere is private flying more popular than in Texas.

At the beginning of this year, there were more than 25,000 business airplanes in the United States, plus an estimated 10,000 pleasure planes that were used for business purposes.

Business aircraft flew a million more hours in the air last year than all domestic airlines combined.

Today's pilot isn't the barnstorming variety wearing a leather jacket and khaki trousers. Rather, he is a skilled flyer mostly dressed in a business suit or a company uniform.

His plane is no airborne model T either. It might be a plush DC-3 in which are conference rooms with hardwood tables, colored leather upholstery, thick carpets and, in some cases, a kitchen.

Slick, new terminals have been built and they are usually clustered around the municipal airport to take advantage of the best runways and other facilities.

Like big motels, they have modern lounges, vip conference rooms, first-class restaurants and rent-a-car service.

The biggest, plushest private terminal in Dallas is Southwest Airmotive, which has built a four million dollar terminal at Love Field, the municipal airport.

Trade-In Engines

Southwest Airmotive provides almost every possible kind of maintenance, including trade-in engines, in its hangars. A single oil company keeps 13 planes there, five of them twin-engine craft.

The executive's airplane rolls to a stop half a dozen steps outside heavy glass doors of a modern two-story building.

Dallas and Fort Worth were third and fourth last year in planes, according to Civil Aeronautics Administration figures.

Van uys, Calif. was first last year with 112,000 arrivals and departures and Detroit was second with 105,000.

Agriculture Secretary To Visit Russia

WASHINGTON (AP)—Secretary of Agriculture Benson said Friday he plans to visit the Soviet Union this summer.

Benson said he was accepting an invitation extended by V. Matskevich, the Russian minister of agriculture.

A statement issued by Benson's office said he plans to visit agricultural areas of the Soviet Union, including farms and research centers, and to see the all-union agricultural exhibition in Moscow.

Benson plans to be in the Soviet Union about 10 days, leaving in July or a little later.

His itinerary has not been completed, but will likely include visits to other European countries the announcement said.

Benson will be the first Cabinet officer of this administration to visit the Soviet Union.

Benson said he has been considering visiting the Soviet Union for some time. When Matskevich, with other Russian agriculturists, visited the United States in 1955, he invited Benson to come to the Soviet Union and observe its agriculture.

SORE GUMS?
get instant relief with
JOY-O-DENT
Dentists' prescription! Just sprinkle a few drops of sparkling Joy-O-Dent on dentures or mouth irritations for soothing, refreshing relief. Completely safe.
Guaranteed by
Drugmaster INC.

U.S. Forces Move Toward Pleasant Hill

FORT POLK, La. (AP) — The United States forces moved toward Pleasant Hill Saturday after being mauled by simulated aggressor atomic and air strikes in Exercise Strong Army.

Air units were scheduled to continue delivery of more badly needed supplies to the advancing U.S. troops. A threat of thunderstorms in the drop area near Natchitoches raised doubt about the possibility of delivery.

Army helicopters and Air Force C119s yesterday delivered supplies to friendly forces, whose ground supply lines were harrassed by aggressors and heavy rains.

The aggressor in the war games in southwest Louisiana's maneuver area spent last night moving back to prepare defensive positions while maintaining intermittent contact with U.S. units.

The first of two phases in the Army-Air Force maneuvers was scheduled to end at nightfall. The second begins May 7 and continues through May 9.

Foresters To Convene Here For Two Days

Methods of promoting and intensifying forest conservation practices in the Louisiana, Mississippi, Arkansas and Texas area will be discussed in Monroe, Tuesday and Wednesday, as the Southern Pulpwood Conservation Association holds its annual Area I meeting.

N. W. Sentell of Continental Can Company, Hodge, La., who is area chairman of the association, said that representatives of ten pulp and paper mills in the four-state area will attend this meeting at the Hotel Frances.

The first day of the meeting will feature talks by various men of the pulp and paper industry. Speakers at the morning session will be H. J. Malsberger, Atlanta, Ga., forester and general manager of the association; D. V. Logan, International Paper Co., Natchez, Miss.; Frank Heyward, Jr., Gaylord Container Corp., Div. of Crown Zellerbach Corp., Bogalusa, La.; E. Y. Argo, International Paper Co., Shreveport, La.; L. L. Morrow, Mena, Ark.; Bob F. Pinkston, Center, Tex.; and Paul McWhorter, Douglassville, Tex.

These men will discuss the results of the first Southwide Pulp and Paper Day and ownership of private forest land.

The afternoon session will include talks by R. D. Wilcox, Laurel, Miss.; Mike Wallace, Monroe; Frank Heyward, Jr., Bogalusa; and William H. Bennett, U. S. Forest Service, New Orleans.

J. N. Kutack, International Paper Co., Natchez, Miss., will be master of ceremonies at the annual banquet. Featured speaker of the evening will be L. J. Champagne, Baton Rouge.

Association directors from this area are: Stephen Chase, Jr., The Champion Paper and Fibre Co., Pasadena, Tex.; D. V. Logan, International Paper Co., Natchez, Miss.; H. A. Maas, Southland Paper Mills, Inc., Lufkin, Tex. and A. G. Curtis, Gaylord Container Corp., Div. of Crown Zellerbach Corp., Bogalusa, La.

Officers of the association are: Lucian A. Whittle, president, Brunswick, Ga., Brunswick Pulp & Paper Co.; and Karl A. Swenning, vice president, Chester, Pa., Scott Paper Co.

SPCA member mills of the four-state area to be represented at the meeting are: The Champion Paper and Fibre Co., Huntsville, Tex.; Continental Can Co., Inc., Hodge, La.; Gaylord Container Corp., Div. of Crown Zellerbach Corp., Bogalusa, La.; International Paper Co., Camden and Pine Bluff, Ark., Springhill and two mills at Bastrop, La., and Moss Point and Natchez, Miss.; and Southland Paper Mills, Inc., Lufkin, Tex.

Top 4-H Workers Will Be Honored

Some 600 4-H Club and FFA farm youngsters throughout Louisiana will be honored for outstanding achievement by the Louisiana Bankers Association at a series of five farm clinic meetings in each region of the state from May 5-9th.

These meetings, sponsored in conjunction with Louisiana State University and the Federal Reserve Banks of Dallas and Atlanta, will be held from Monday through Friday in the following order:

Monday at Crowley in Acadia parish; Tuesday at Shriever in Terrebonne parish; Wednesday at St. Francisville in West Feliciana Parish; Thursday at Ruston in Lincoln parish; and Friday at Colfax in Grant parish.

Theme of these meetings, which will bring together some 1,200 farm youths, bankers, farmers, and agriculturalists, will be "Youth's Opportunities in Agriculture and Related Occupations."

Going into its ninth year, these farm clinics are one of the top projects of the state bankers associations.

FFA and 4-H Club boys, cited for outstanding achievement in their respective clubs and chapters, will come to the meetings as guests of the local banker for the full day's program.

Morning portion of the program is held on a farm near the locations mentioned above. Purpose of the clinics will be discussed by Gwin LeBlanc, chairman of the Louisiana Bankers Agricultural Committee, and vice-president of the Guaranty Bank & Trust Co., Alexandria.

Modern gas - fired incinerators consume all combustible household waste. They are odorless and smokeless.

2 Professors At LSU Receive Fellowships

BATON ROUGE (AP)—Two Louisiana State University professors have received science faculty fellowships from the National Science Foundation for advanced work during the 1958-59 school year.

They are Edward J. Stone, assistant professor of dairying and assistant dairy husbandman, and Elvin J. Dantin, assistant professor of civil engineering.

Some 127 fellowships were awarded during April across the nation.

Stone will study animal nutrition and statistics at North Carolina State College, while Danton will do advanced work in civil engineering at Stanford University, specializing in structural engineeting.

The faculty fellowship awards are designed to help college and university teachers improve their effectiveness as teachers of science, mathematics or engineering.

Travel wise with the

New Mobil Guide

an unbiased travelers' '58-'59 guide to

• ARKANSAS • LOUISIANA • NEW MEXICO • OKLAHOMA • TEXAS

Published by Simon & Schuster, Inc.

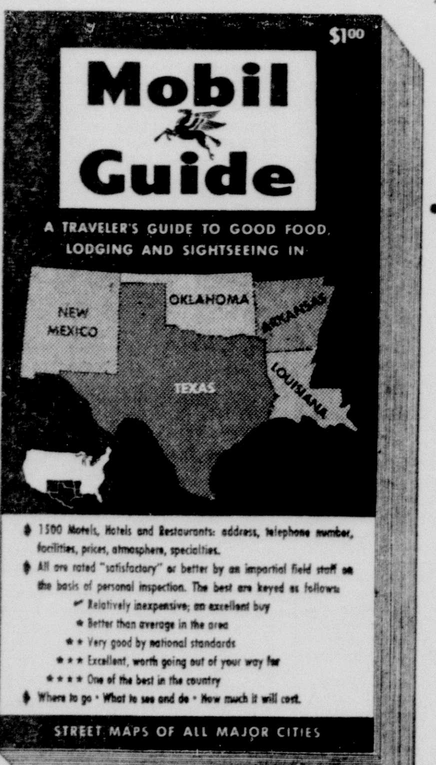

Tells You in Detail:

- What to Do and See
- Where to Eat and Stay
- How Much It Will Cost

Here's the finest guide book for the Southwest ever published! The MOBIL GUIDE contains very necessary family information, such as availability of baby sitters, cribs, roll-away beds, laundromats, facilities for pets and other family-concerned data.

All 1500 motels, hotels and restaurants that qualified for listing were inspected and graded on an entirely independent, impartial and non-commercial basis.

MOBIL GUIDE covers 290 cities, towns, state parks, national parks and resorts. Also, it gives details on:

Sightseeing Drives and Walks • Hunting and Fishing • Industrial Tours • Resorts • Landmarks and Local History • Sports Facilities • Local Holiday Celebrations • Civic Service Organizations • Annual Sports, Civic, Cultural and Trade Events • Radio and TV Stations • Airlines and Railroads and

STREET MAPS OF ALL MAJOR CITIES

Mobil

Sold by Most Mobil Dealers in the Southwest.

BIG TOP BARGAIN BARRAGE

SEARS ROEBUCK AND CO.

Sensational Savings on Famous Kenmore Washers & Ranges

"America's Most Popular Washers"

SAVE 61.95 on this Big Family Size

KENMORE WASHER

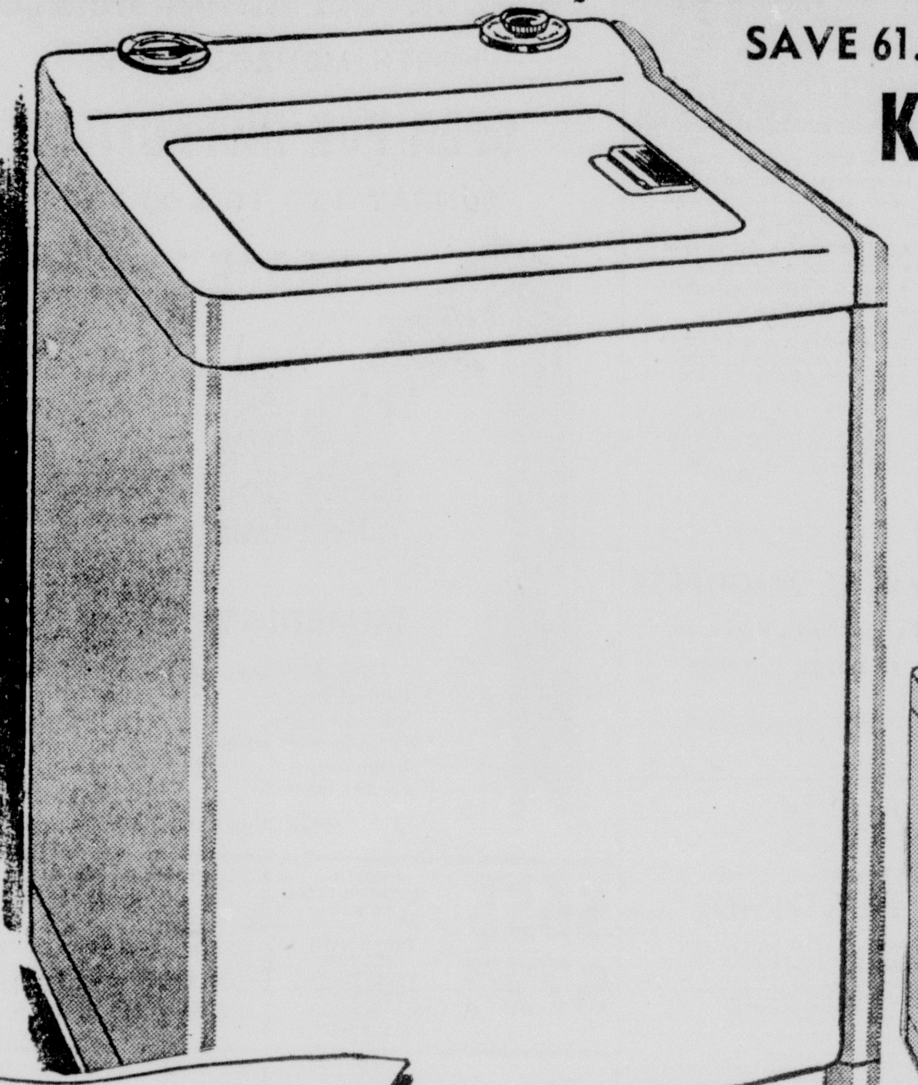

- Reg. 149.95

THIS SALE ONLY... $88

- Semi - automatically washes, rinses and spin dries family size wash.
- 8-lb. wash load capacity; 6 vane agitator action.
- Gleaming white, baked on enamel finish.

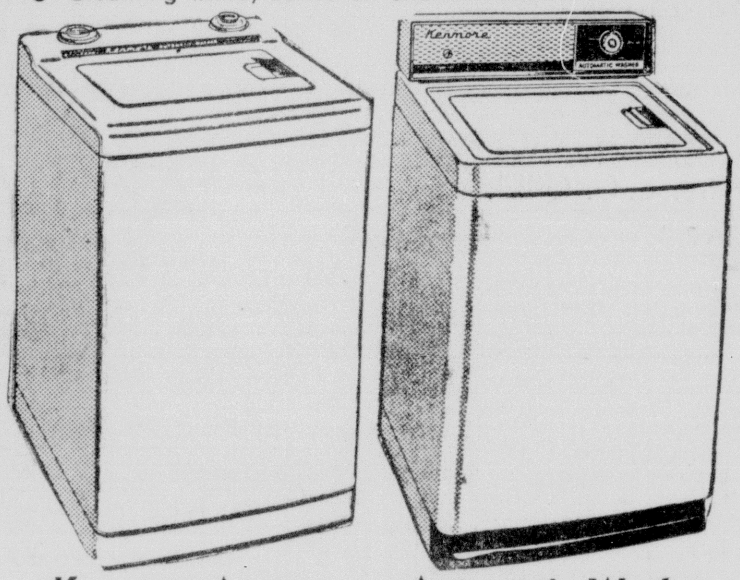

NO TRADE-IN NECESSARY
You Pay One Low Price at Sears!

PHONE FA 5-1441
For Sears Nationwide Service... It's Reliable!

Shop Sears Every WEDNESDAY and FRIDAY til' 9 PM

FREE... Storeside Parking!

Kenmore Automatic Washer...

- Reg. 189.95 Save... 51.95

$138

- Automatically Washes rinses and spin dries
- Porcelain enamel tub, 6-vane agitator action
- Family size capacity; free one year's service

Automatic Washer Has Built-in Filter

- Compare at 259.95
- Save 71.95

$188

Complete with an exclusive built-in lint filter, this stunning new Kenmore has family-size capacity, safety door switch, snag-free porcelain finish tub, and 2 wash water temperatures. Buy now at Sears.

$5 DOWN Delivers Any Item Priced Up To $200 On Sears Easy Payment Plan

$10 DOWN Delivers Any Item Over $200 on Sears EASY PAYMENT PLAN

Kenmore 36-In. Griddle Top Gas Range...

- Compare at 219.95
- Save 70.95

$149

Aluminum top Griddle lets you cook faster, serve more easily. Workspace cover fits over Griddle. Oven has Visi-Bake window. Smokeless broiler.

Economy Priced! 30-In. Kenmore Gas Range

- Regularly 119.95
- Save 42.95

$77

Big, wide oven bakes a banquet size meal easily! There's a spacious broiler beneath. Porcelain enameled inside and out.

36-In. Deluxe Griddle Top Kenmore Gas Range

- Compare at 189.95
- Save 61.95..

$128

Features waist-hi gas broiler, built in griddle, separate pull out smokeless broiler, and roomy thermostatically controlled oven. Buy now!

"Satisfaction Guaranteed or Your Money Back" SEARS "Use Sears Easy Payment Plan"

1501 Louisville—Phone FA 5-1441 Monroe, La. Open Mon., Tues., Thurs. 9-5:30; Wed., Fri. 9-9; Sat 9-6 PM!

COMICS

Monroe Morning World

Entertainment for all the Family! **10¢ PER COPY**

SUNDAY, MAY 4, 1958

day, Saturday night and early Sunday after a jam session at the Boston arena.
Manager Paul Brown of the state-operated arena said, "The next rock 'n' roll show at the arena will be presented over my dead body."

To the first place winner will go the distinction of serving as Mayor of the City of Monroe for one day. Second and third place winners will serve as commissioner of streets and commissioner of finance and utilities. In addition, the three lucky winners

Many Animals
The young lion, a perfect specimen, has plenty of company in his new quarters, because the City of Monroe has gradually been building up its menagerie at
(Continued on Page Two-A)

today.
The elder House speaker merely said "no" to all questions, except to comment that he was going fishing. Where? "I don't know."
Rayburn said he would hold a press conference today at 3 p.m.

and on Saturday and Sunday, from 1 p. m. until 9:30 p. m. The show is sponsored by the Fifth District of Louisiana Garden Club Federation, with the theme: "Woman's World — Latest News About Women in the Home."

All the same, there is a question whether his upward climb will have enough zing to outstrip the organization's man, Arthur T. McGonigle, in the short while before the May 20 primary. McGonigle, making his first run for off-

Minnesota governor who resigned as President Eisenhower's disarmament aide to try his luck in Pennsylvania.
And the organization leaders keep talking — without naming
(Continued on Page Two-A)

TO PLACE YOUR AD
DIAL FA 2-5161
Ask about our low 7 day rate with cancellation privileges.

COMICS

Monroe Morning World

FULL COLOR 8 PAGES

Entertainment for all the Family!

10¢ PER COPY

SUNDAY, MAY 4, 1958

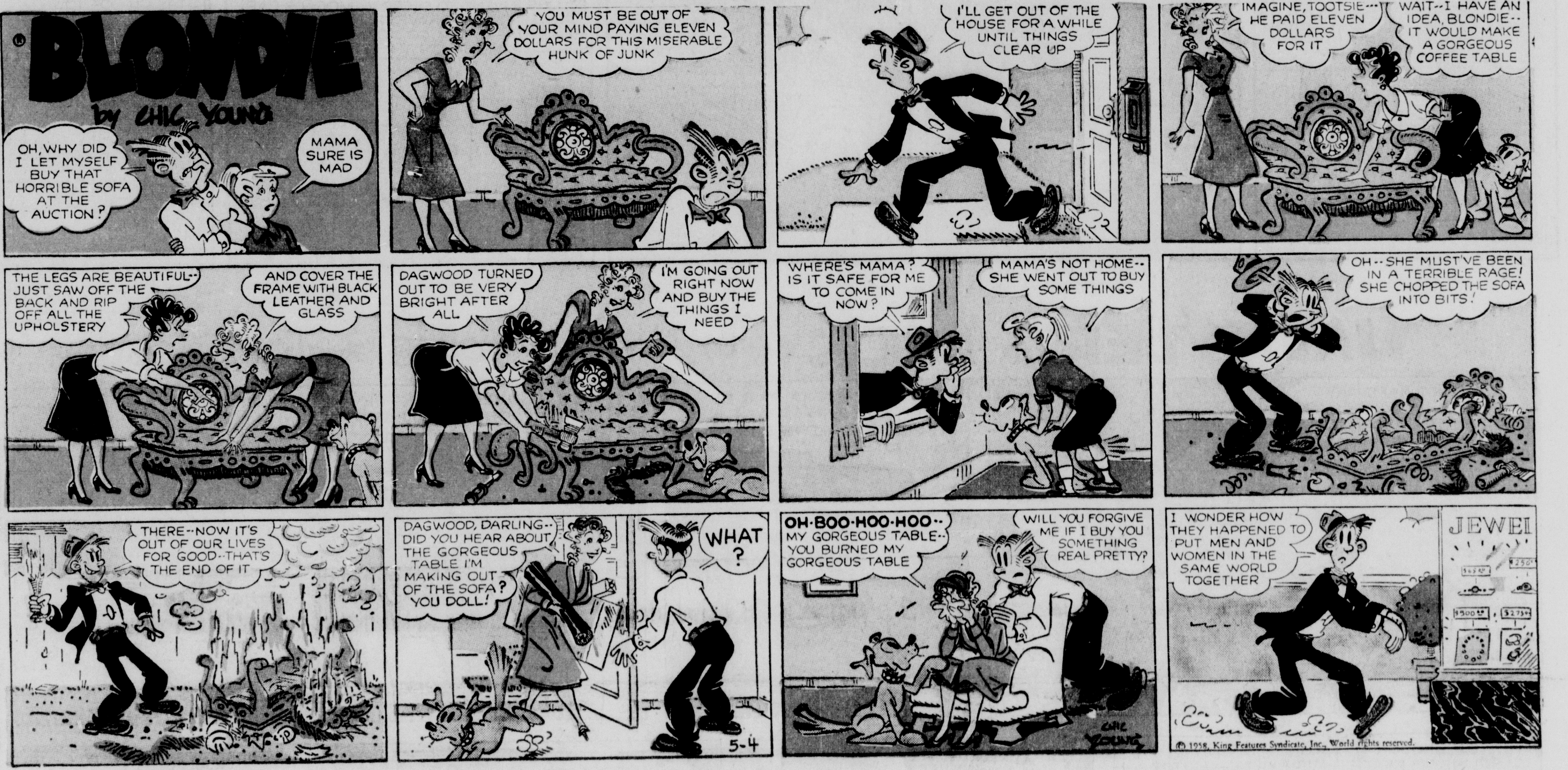

PRIVAT

Fly Lu:

DALLAS (
has taken or
lous look sin
War II.
The new lo
and termina
the airplane
executive is
commonplace
car.
Nowhere is
popular than
At the beg
there were m
ness airplan
States, plus
pleasure pla
for business
Business ai
more hours

Agric Secre Visit

WASHINGT
Agriculture B
plans to visi
this summer.
Benson sai
an invitation
Matskevich, t
of agriculture
A statement
office said he
cultural areas
including farn
ters, and to s
cultural exhib
Benson plan
Union about
July or a litt
His itinerar
pleted, but
visits to other
the announcer
Benson will
officer of thi
visit the Sovie
Benson said
sidering visiti
for some time
with other Ru
visited the Un
he invited Ber
Soviet Union a
culture.

SO GUM get insta JOY Dentists' presc few drops of on dentures or soothing, refres safe. Gu Dru

TIM TYLER'S LUCK by Lyman Young and Tom Massey

BRINGING UP FATHER

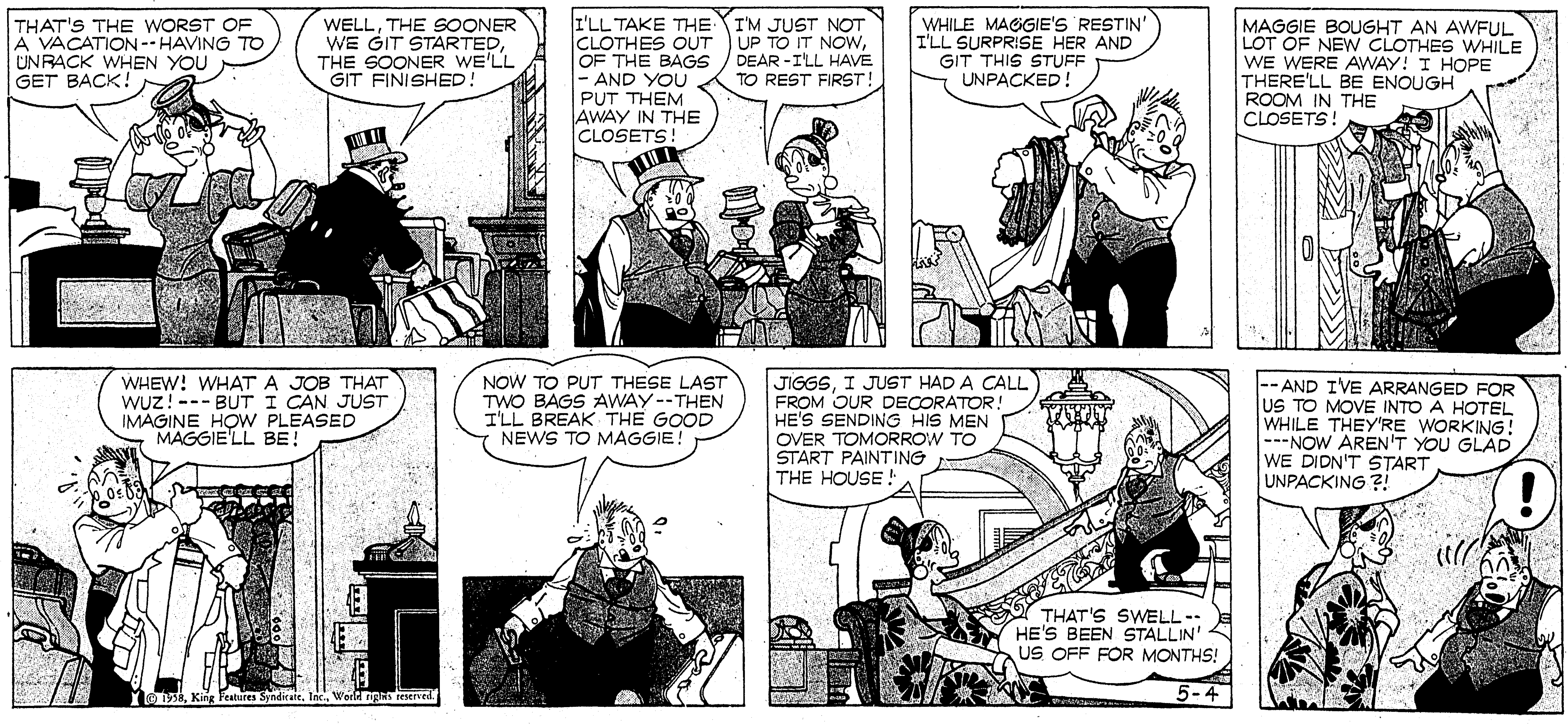

Sold by Most Mobil Dealers in the Southwest.

"Satisfaction Guaranteed or Your Money Back" "Use Sears Easy Payment Plan"

1501 Louisville—Phone FA 5-1441 Monroe, La. Open Mon., Tues., Thurs. 9-5:30; Wed., Fri. 9-9; Sat 9-6 PM!

MOON MULLINS

TIM TYLER'S LUCK by Lyman Young and Tom Massey

BRINGING UP FATHER

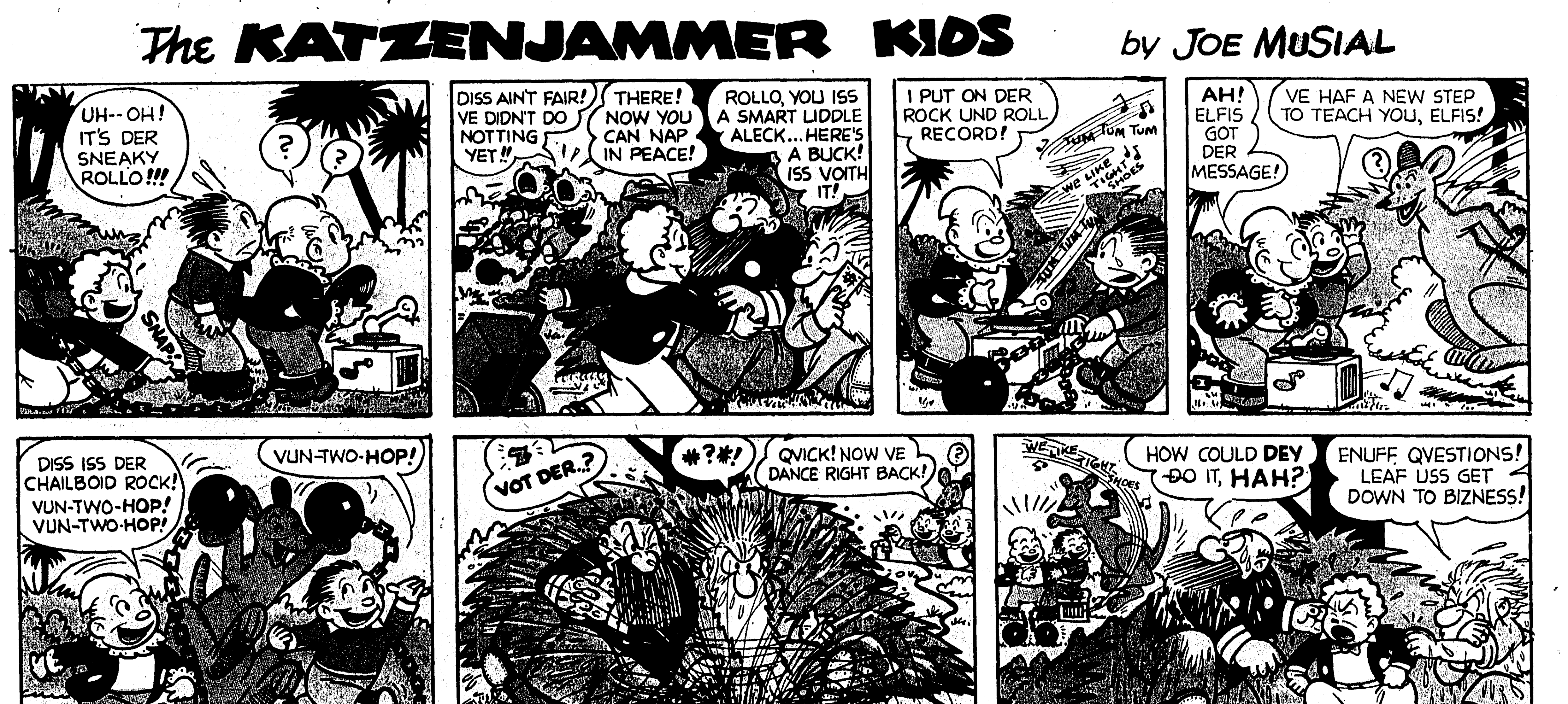

...Saturday night and early Sunday after a jam session at the Boston arena.

Manager Paul Brown of the state-operated arena said, "The next rock 'n' roll show at the arena will be presented over my dead body."

...the first place winner will go the distinction of serving as Mayor of the City of Monroe for one day. Second and third place winners will serve as commissioner of streets and commissioner of finance and utilities. In addition, the three lucky winners

Many Animals

The young lion, a perfect specimen, has plenty of company in his new quarters, because the City of Monroe has gradually been building up its menagerie at

(Continued on Page Two-A)

...today.

The elder House speaker merely said "no" to all questions, except to comment that he was going fishing. Where? "I don't know."

Rayburn said he would hold a press conference today at 3 p.m.

...and on Saturday and Sunday, from 1 p. m. until 9:30 p. m. The show is sponsored by the Fifth District of Louisiana Garden Club Federation, with the theme: "Woman's World — Latest News About Women in the Home."

All the same, there is a question whether his upward climb will have enough zing to outstrip the organization's man, Arthur T. McGonigle, in the short while before the May 20 primary. McGonigle, making his first run for off-

...Minnesota governor who resigned as President Eisenhower's disarmament aide to try his luck in Pennsylvania.

And the organization leaders keep talking — without naming

(Continued on Page Two-A)

TO PLACE YOUR AD
DIAL FA 2-5161
Ask about our low 7 day rate with cancellation privileges.

Joe PALOOKA

by HAM FISHER

The KATZENJAMMER KIDS

by JOE MUSIAL

PRIVAT

Fly
Lu

DALLAS (
has taken o
ious look sin
War II.
The new lo
and termina
the airplane
executive is
commonplace
car.
Nowhere is
popular than
At the beg
there were n
ness airplan
States, plus
pleasure pla
for business
Business a
more hours

Agric
Secre
Visit

WASHINGT
Agriculture E
plans to vis
this summer.
Benson sai
an invitation
Matskevich,
of agriculture
A statemen
office said he
cultural area
including far
ters, and to s
cultural exhi
Benson pla
Union about
July or a litt
His itinerar
pleted, but
visits to other
the announce
Benson will
officer of th
visit the Sovi
Benson sai
sidering visit
for some tim
with other R
visited the U
he invited Be
Soviet Union
culture.

SO
GUM
get inst
JOY
Dentists' presc
few drops of
on dentures o
soothing, refre
safe.
Dru

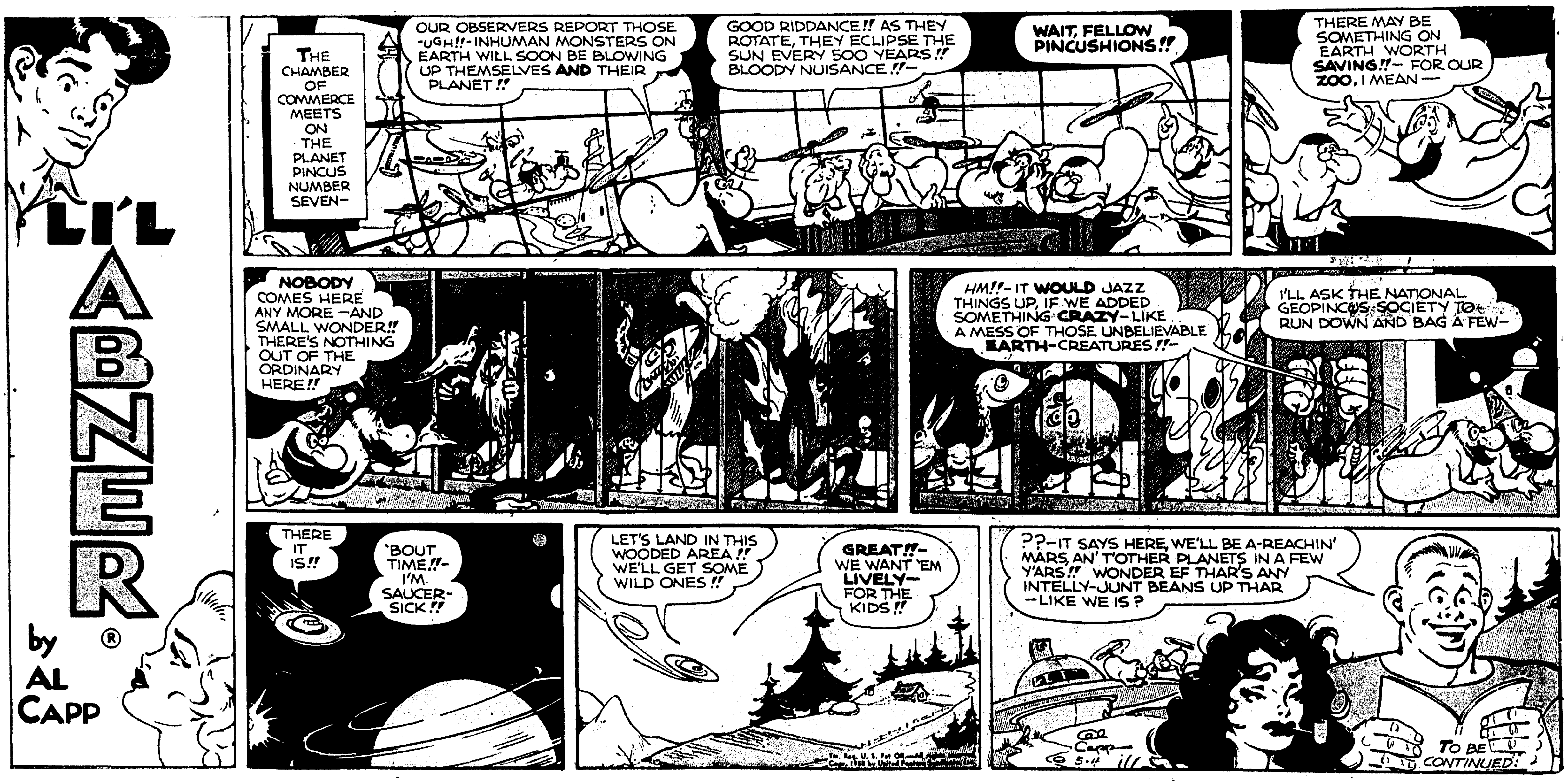

ALLEY OOP

by V. T. Hamlin

Sold by Most Mobil Dealers in the Southwest.

"Satisfaction Guaranteed or Your Money Back" "Use Sears Easy Payment Plan"
SEARS
1501 Louisville—Phone FA 5-1441 Monroe, La.
Open Mon., Tues., Thurs. 9-5:30; Wed., Fri. 9-9; Sat 9-6 PM!

ALLEY OOP

by V. T. Hamlin

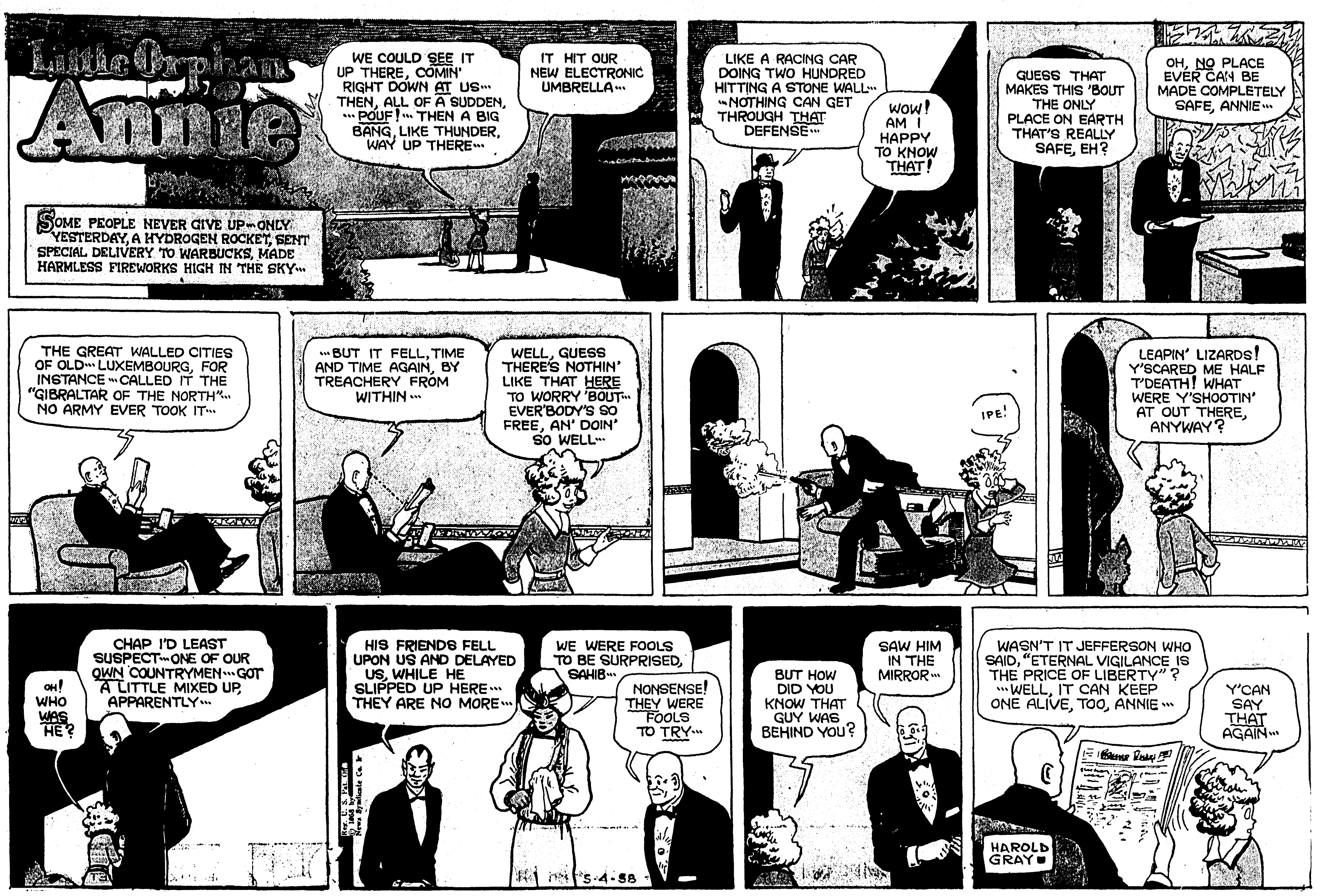

R
...dy and ...and to- ...t 58-62, ...oudy, no

...E CENTS

...IS
...Vall
...Is
...ence
...ter
...ea
...ens

(AP) — ...R. Stark- ...s capture ...inscribed ...ll wall in ...blame for ...uted two to ...iend, Caril ...orneys dis-

...e ...ot-5 redhead ...d he always ...al, went on ...strict Court ...one of 11 ...s. ...he jury be- ...attorneys ...innocent by ...tarkweather ...innocent. ...as expected ...more. ...ense attor- ...'s note was ...f the cell at ...y Jail in ...eather was ...n overnight ...ned to Lin- ...l had been ...glas, Wyo.,

...orneys, the ...o said to go ...By the time ...s I will be ...s, then they ...e chair to ...., they got ...sons. ...), all men. ...y cops and ...ave I can't ...d ...19 was not ...nine "men" ...was faulty. ...se slayings ...dmitted in- ...nale and 5 ...ing a sen- ...sonment or

...e Two-A)

...isor
...iquets
...m

—J. B. Lan- ...or of public ...to hand out ...criticism on ...money. ...year ended ...mended the ...ice Jury at ...ing taxpay- ...s, he added, ...o the mini- ...ury for par- ...r diem pay- ...of only 23.9 ...the yearly ...of pay al- ...considerable ...essed. ...caster gave ...Lincoln Par- ...quested by ...ho resigned ...ector of in- ...ecords have ...very satis- ...te executive

...e Two-A)

...EATHER ...HER"
...e bird, in- ...the News- ...Ads. You'll ...buy in the ...at money ...e following ...1st day.
...asher. Good ...FA 2-5679.
...u have to ...t the Want ...u.
TO PLACE YOUR AD
DIAL FA 2-5161
Ask about our low 7 day rate with cancellation privileges.

Sunday after a jam session at the Boston arena.

Manager Paul Brown of the state-operated arena said, "The next rock 'n' roll show at the arena will be presented over my dead body."

go the distinction of serving as Mayor of the City of Monroe for one day. Second and third place winners will serve as commissioner of streets and commissioner of finance and utilities. In addition, the three lucky winners

Many Animals

The young lion, a perfect specimen, has plenty of company in his new quarters, because the City of Monroe has gradually been building up its menagerie at

(Continued on Page Two-A)

today.

The elder House speaker merely said "no" to all questions, except to comment that he was going fishing. Where? "I don't know."

Rayburn said he would hold a press conference today at 3 p.m.

and on Saturday and Sunday, from 1 p. m. until 9:30 p. m. The show is sponsored by the Fifth District of Louisiana Garden Club Federation, with the theme: "Woman's World — Latest News About Women in the Home."

All the same, there is a question whether his upward climb will have enough zing to outstrip the organization's man, Arthur T. McGonigle, in the short while before the May 20 primary. McGonigle, making his first run for off-

Minnesota governor who resigned as President Eisenhower's disarmament aide to try his luck in Pennsylvania.

And the organization leaders keep talking — without naming

(Continued on Page Two-A)

Copyright 1958, Field Enterprises, Inc.

DIXIE DUGAN

By McEvoy and Striebel

DENNIS THE MENACE

By Hank Ketcham

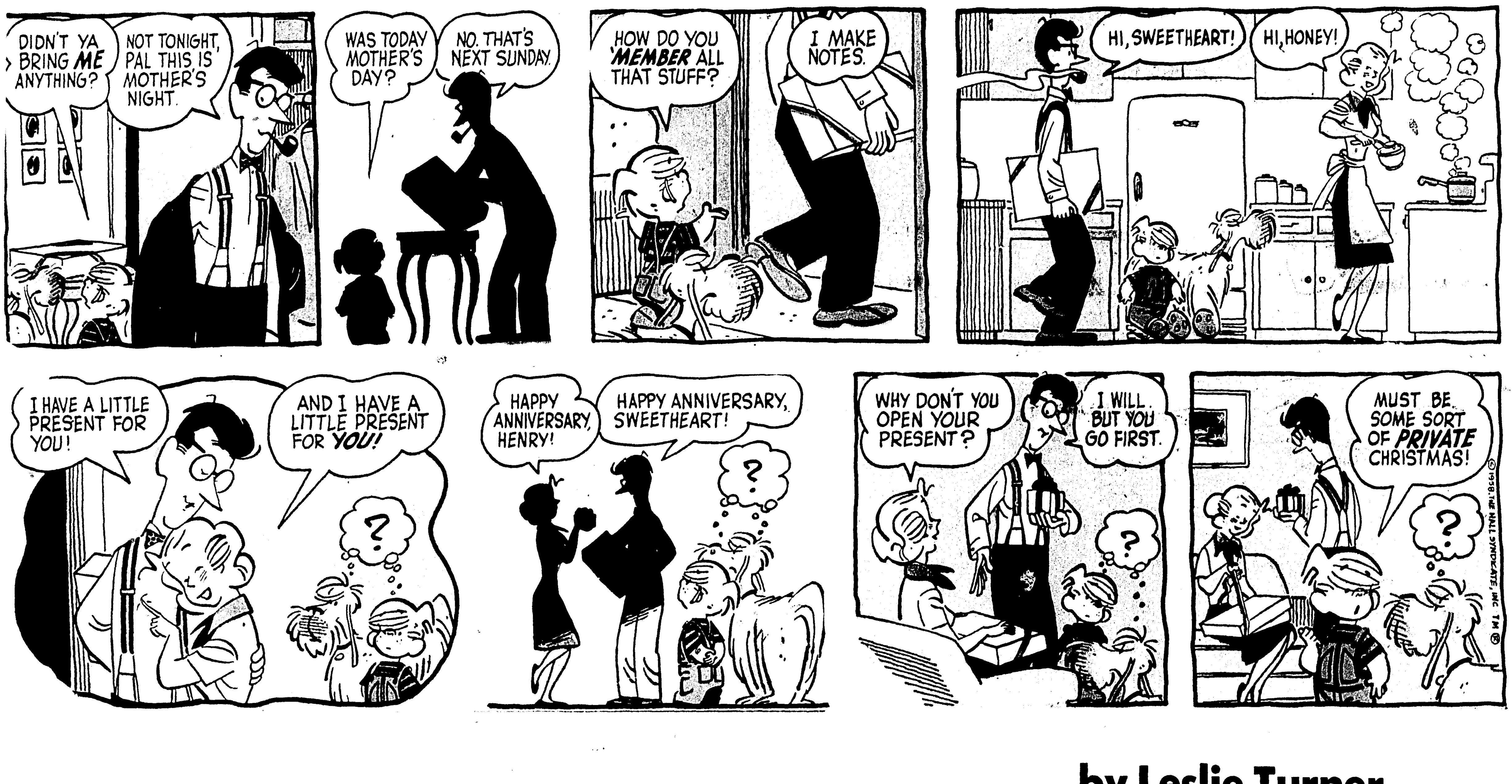

CAPTAIN EASY

by Leslie Turner

Sold by Most Mobil Dealers in the Southwest.

Satisfaction Guaranteed or Your Money Back"

"Use Sears Easy Payment Plan"

1501 Louisville—Phone FA 5-1441 Monroe, La.

Open Mon., Tues., Thurs. 9-5:30; Wed., Fri. 9-9; Sat 9-6 PM!

DIXIE DUGAN

By McEvoy and Striebel

DENNIS THE MENACE

By Hank Ketcham

CAPTAIN EASY

by Leslie Turner

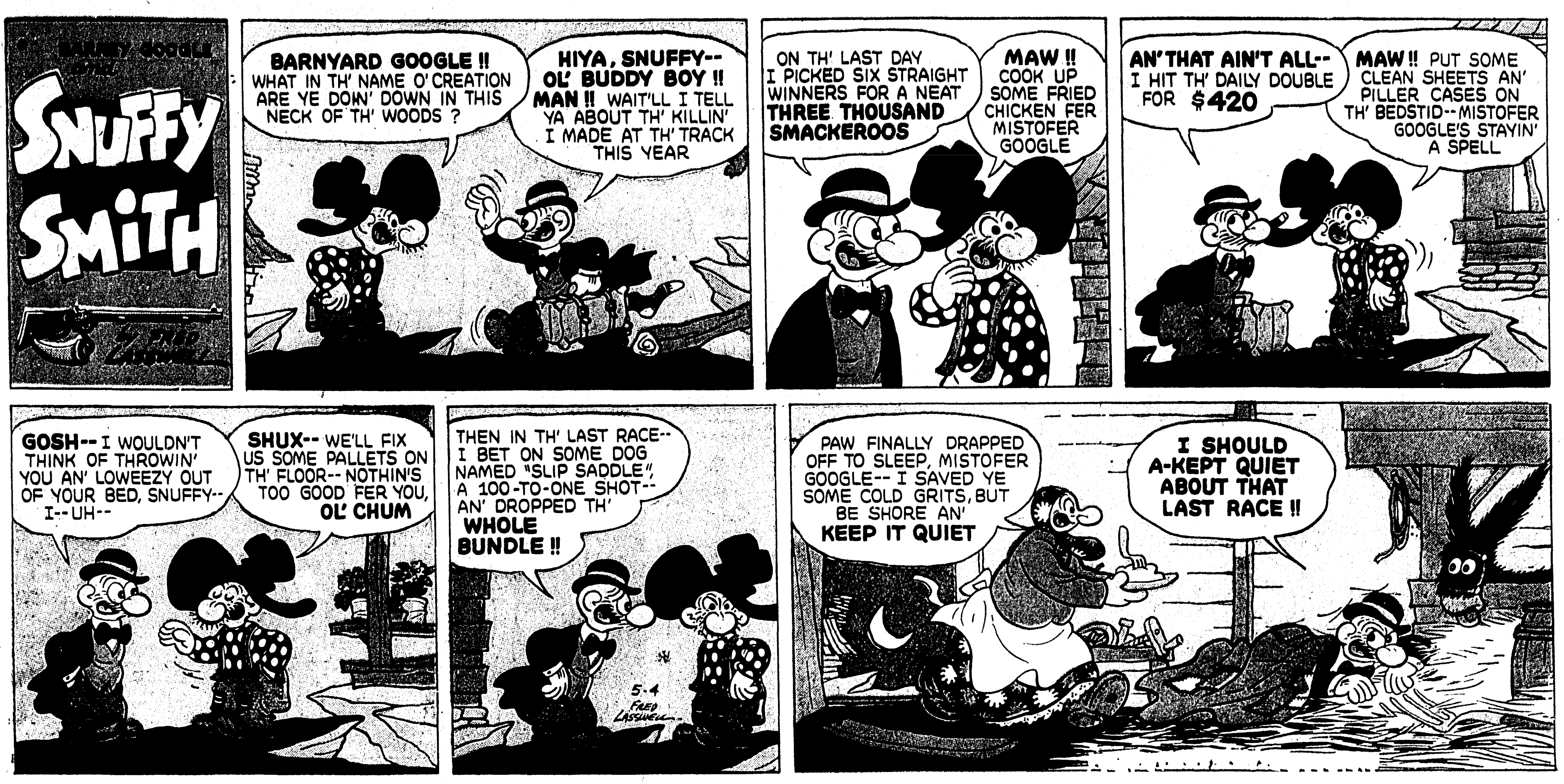

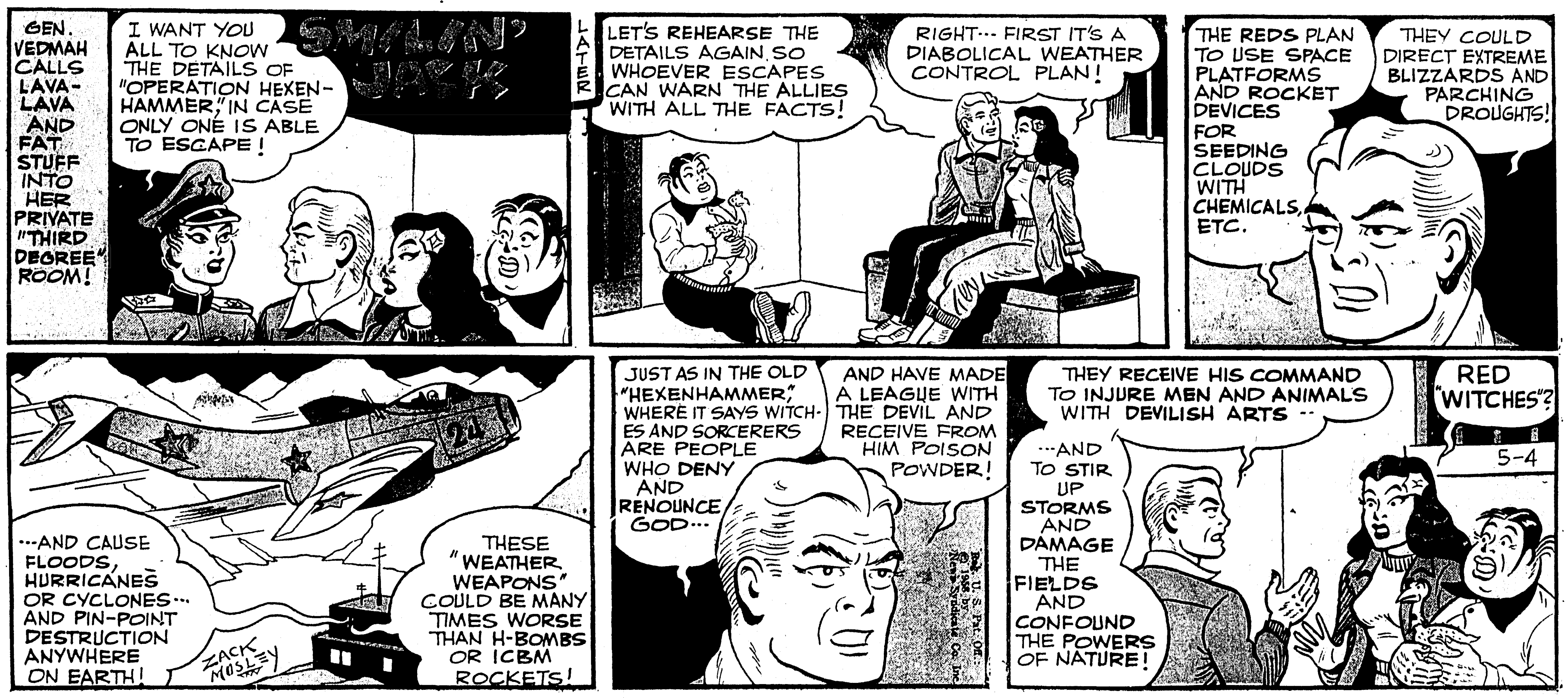

MICKEY MOUSE by WALT DISNEY

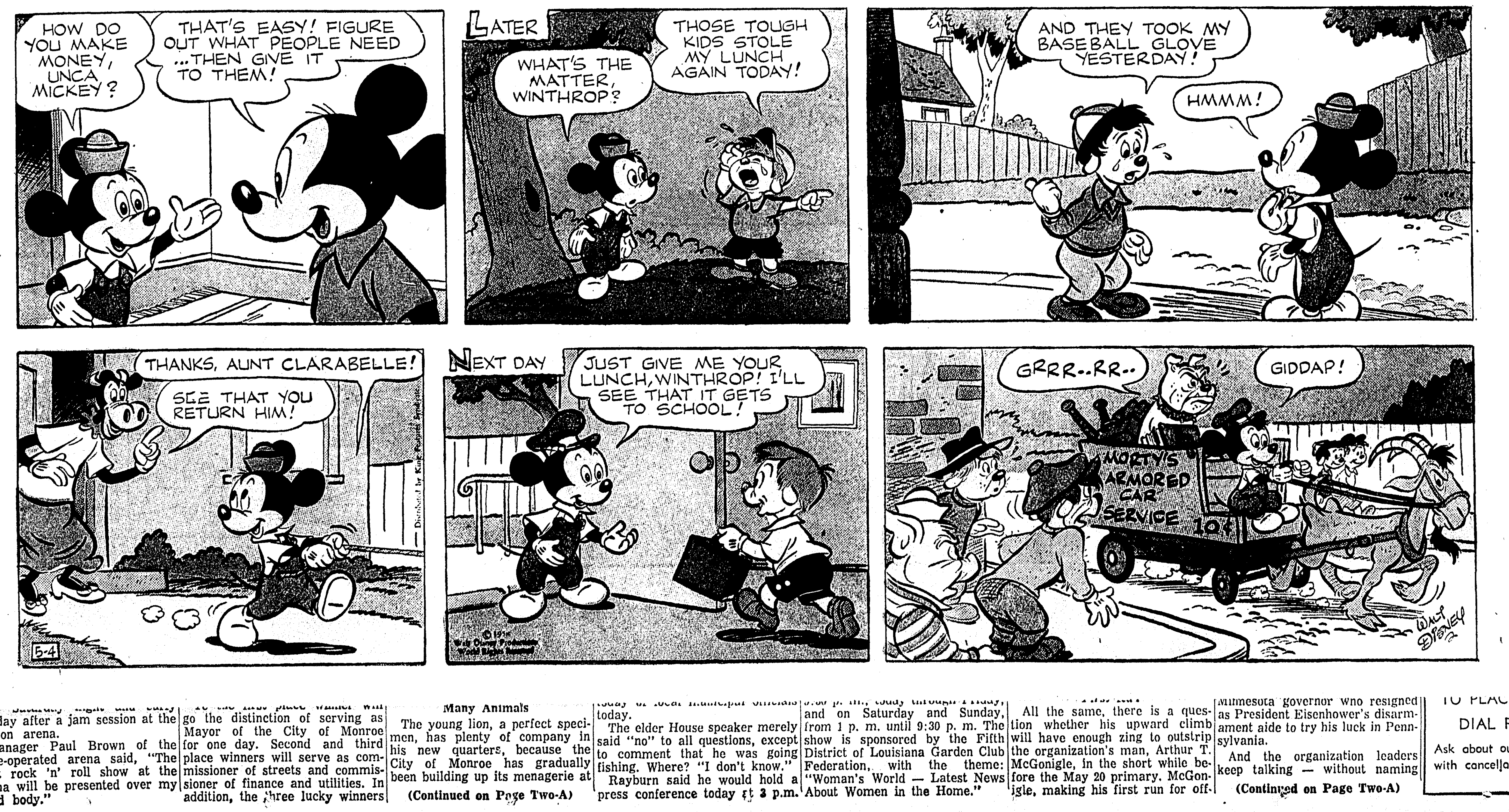

R
...ady and ...and to- ...t 58-62, ...oudy, no

...E CENTS

...IS
...Vall ...Is ...ence
...ter ...ea ...ens

(AP) — ...R. Stark- ...s capture ...inscribed ...ll wall in ...blame for ...uted two to ...iend, Caril ...orneys dis-

...pt-5 redhead ...d he always ...al, went on ...strict Court ...one of 11 ...s.

...he jury be- ...attorneys ...innocent by ...tarkweather ...innocent. ...as expected ...more. ...ense attor- ...'s note was ...f the cell at ...y Jail in ...eather was ...n overnight ...ned to Lin- ...il had been ...las, Wyo.,

...orneys, the

...o said to go ...By the time ...s I will be ...s, then they ...e chair to

..., they got

...sons. ..., all men.

...y cops and ...ave I can't

...d ... 19 was not ...nine "men" ...was faulty. ...se slayings ...mitted in- ...nale and 5

...ing a sen- ...isonment or

...Two-A)

...isor ...iquets ...m

—J. B. Lan- ...or of public ...to hand out ...criticism on ...money.

...year ended ...mended the ...ice Jury at ...ing taxpay-

...s, he added, ...o the mini- ...ry for par- ...r diem pay- ...of only 23.9 ...the yearly ...of pay al-

...considerable ...essed. ...caster gave ...Lincoln Par-

...quested by ...ho resigned ...ector of in- ...ecords have ...very satis-

...e executive

...Two-A)

...EATHER ...HER"

...e bird, In- ...the News- ...Ads. You'll ...buy in the ...at money ...e following ...1st day.

...asher. Good ...FA 2-5679.

...u have to ...the Want ...u.

TO PLACE YOUR AD
DIAL FA 2-5161
Ask about our low 7 day rate with cancellation privileges.

...Sunday after a jam session at the Boston arena.

Manager Paul Brown of the state-operated arena said, "The next rock 'n' roll show at the arena will be presented over my dead body."

...go the distinction of serving as Mayor of the City of Monroe for one day. Second and third place winners will serve as commissioner of streets and commissioner of finance and utilities. In addition, the three lucky winners

Many Animals

The young lion, a perfect specimen, has plenty of company in his new quarters, because the City of Monroe has gradually been building up its menagerie at

(Continued on Page Two-A)

...today.

The elder House speaker merely said "no" to all questions, except to comment that he was going fishing. Where? "I don't know."

Rayburn said he would hold a press conference today at 3 p.m.

...and on Saturday and Sunday, from 1 p. m. until 9:30 p. m. The show is sponsored by the Fifth District of Louisiana Garden Club Federation, with the theme: "Woman's World — Latest News About Women in the Home."

All the same, there is a question whether his upward climb will have enough zing to outstrip the organization's man, Arthur T. McGonigle, in the short while before the May 20 primary. McGonigle, making his first run for off-

...Minnesota governor who resigned as President Eisenhower's disarmament aide to try his luck in Pennsylvania.

And the organization leaders keep talking — without naming

(Continued on Page Two-A)

Many Animals

All the same, there is a ques-

Minnesota governor who resigned as President Eisenhower's disarm-

TO PLACE

DAI has t... lous 1... War ... The... and ... the ai... execut... comm... car. Now... popula... At t... there ... ness... States... pleasu... for bu... Busi... more ...

Ag... Se... Vis...

WASH... Agricul... plans t... this su... Benso... an inv... Matskev... of agric... A sta... office s... cultural... includin... ters, an... cultural... Benso... Union a... July or... His it... pleted, ... visits to... the ann... Benso... officer ... visit the... Benso... sidering... for some... with oth... visited t... he invite... Soviet U... culture.

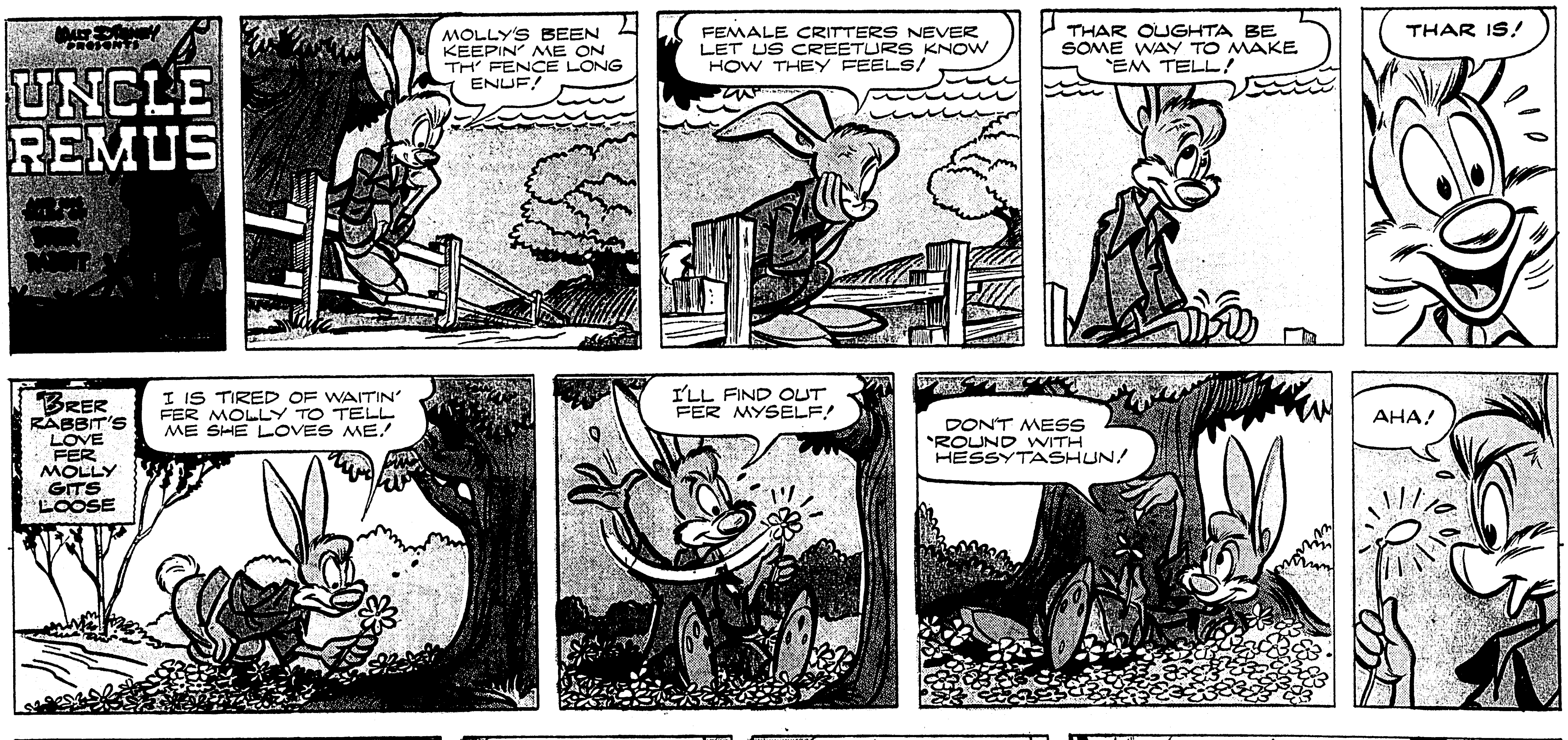

Sold by Most Mobil Dealers in the Southwest.

"Satisfaction Guaranteed or Your Money Back" SEARS "Use Sears Easy Payment Plan"
1501 Louisville—Phone FA 5-1441 Monroe, La.
Open Mon., Tues., Thurs. 9-5:30; Wed., Fri. 9-9; Sat 9-6 PM

THE PHANTOM
BY LEE FALK AND WILSON McCOY
IS THIS YOUR KING?
SPEAK TO HIM, BEFORE HE DESTROYS ALL OUR HUTS!
NO! NO!
IN A NATIVE VILLAGE A JUNGLE GIANT SUDDENLY APPEARS– OUR OLD FRIEND, BRUNO
WHO– WHO– ARE YOU?
I AM THE GIANT. LISTEN CAREFULLY TO ME–
EACH DAY YOU WILL BRING TO MY CAVE AT THE CROSS-ROADS TEN POUNDS OF COOKED FOOD, FRUIT AND WATER–
EACH WEEK YOU WILL BRING THIS POT FILLED WITH GOLD. IF YOU FAIL, I DESTROY THIS VILLAGE!
LATER, THE GIANT VISITS ANOTHER VILLAGE–
YOU HAVE HEARD MY DEMAND!
WE (GULP) REFUSE.
THE NEXT DAY–
THE GIANT CAME IN THE NIGHT AND DESTROYED HALF OUR FLOCK!
TO HIS CAVE– DESTROY HIM!
BUT WHEN THE WAR PARTY REACHES THE CAVE, THE GIANT COMES FROM BEHIND THEM–
© 1958, KING FEATURES SYNDICATE, Inc. WORLD RIGHTS RESERVED.
THE TRIBES START TO PAY TRIBUTE– THE LEGEND OF THE ANGRY GIANT BEGINS!
WILSON McCOY 5-4
CONT'D.

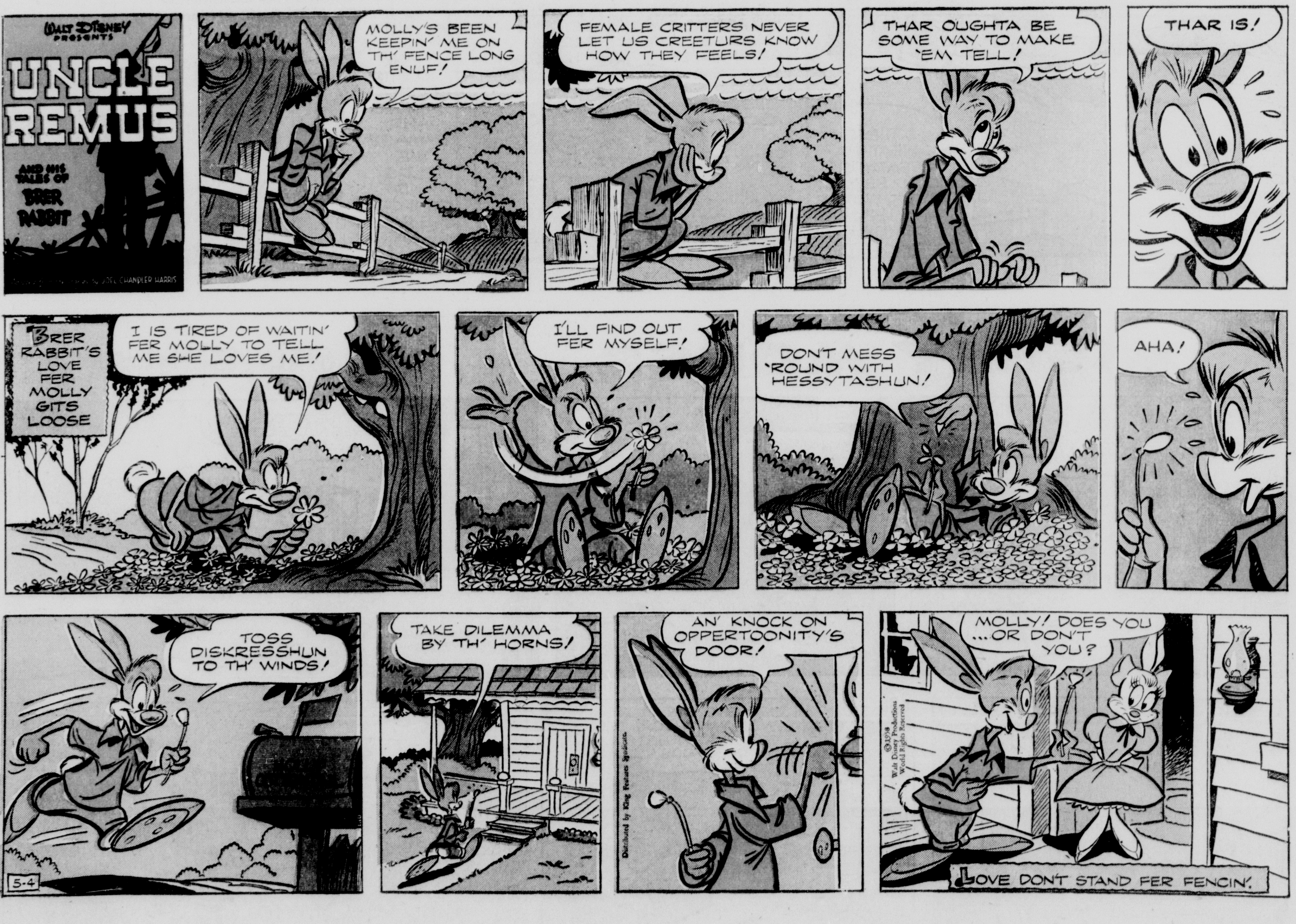
WALT DISNEY PRESENTS
UNCLE REMUS
AND HIS TALES OF BRER RABBIT
JOEL CHANDLER HARRIS
MOLLY'S BEEN KEEPIN' ME ON TH' FENCE LONG ENUF!
FEMALE CRITTERS NEVER LET US CREETURS KNOW HOW THEY FEELS!
THAR OUGHTA BE SOME WAY TO MAKE 'EM TELL!
THAR IS!
BRER RABBIT'S LOVE FER MOLLY GITS LOOSE
I IS TIRED OF WAITIN' FER MOLLY TO TELL ME SHE LOVES ME!
I'LL FIND OUT FER MYSELF!
DON'T MESS 'ROUND WITH HESSYTASHUN!
AHA!
TOSS DISKRESSHUN TO TH' WINDS!
5-4
TAKE DILEMMA BY TH' HORNS!
AN' KNOCK ON OPPERTOONITY'S DOOR!
MOLLY! DOES YOU ...OR DON'T YOU?
LOVE DON'T STAND FER FENCIN'.